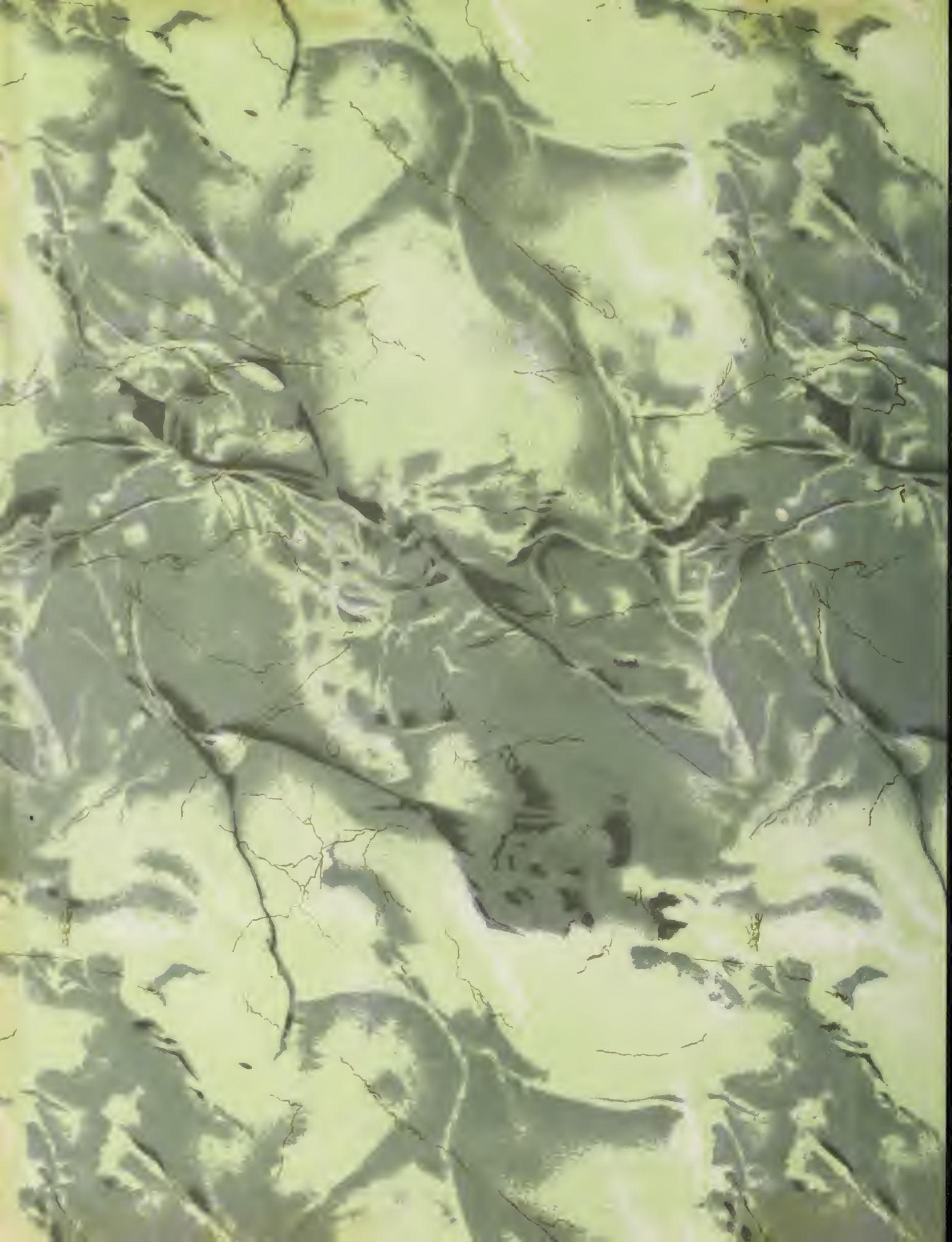

Digitized by the Internet Archive
in 2015

https://archive.org/details/lather5919wood

Vol. LVIII September, 1958 No. 13

the LATHER

UNITED STATES & CANADA

WOOD, WIRE & METAL LATHERS
INTERNATIONAL UNION

"THE INJURY TO ONE IS THE CONCERN OF ALL"

Report From the GENERAL PRESIDENT

"My report this month, prior to our convention, is solely a word picture of the progress being made on our new headquarters in Washington, D. C. The pictures contained on these two pages can tell you more than I could with mere words.

Lloyd A. Mashburn"

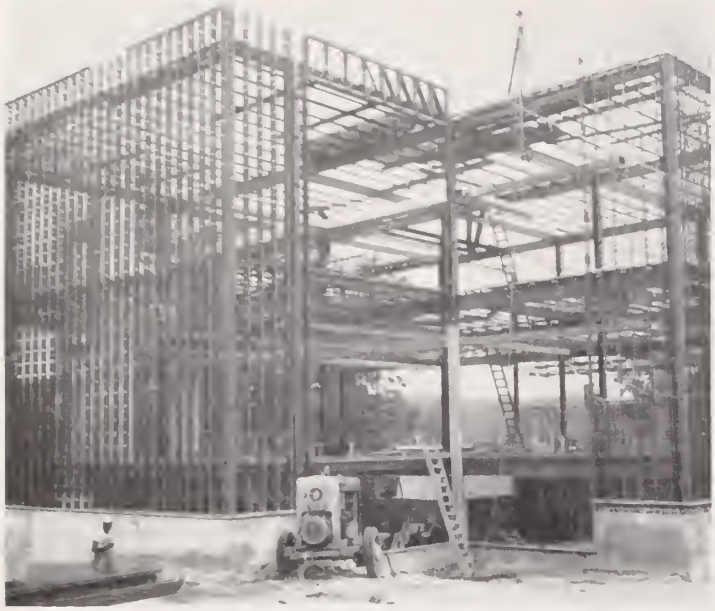

Full view of Headquarters.

Partial view of the building looking north.

Partial interior view.

President Mashburn helping to install floor lath.

The Lather is the official organ of the Wood, Wire and Metal Lathers' International Union, 7214 New Hampshire Avenue, Takoma Park 12, Maryland. Second-class mailing privileges are authorized at the Post Office, Washington, D. C.

President Mashburn discussing building with Lather Foreman Brother William Wallace and General Superintendent Frank Croudy.

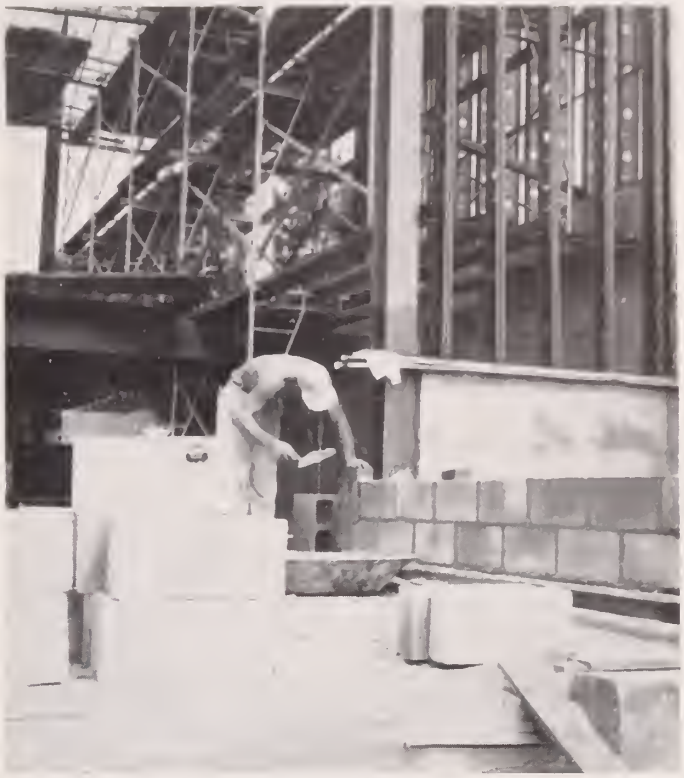

Front entrance.

Crane erecting studs.

Partial east view.

Lather laying floor lath.

Report of the GENERAL SECRETARY-TREASURER

Labor Day 1958

Seventy-six years have passed since Peter J. McGuire arose at a meeting of the then newly-organized N. Y. Central Labor Union and moved that a day be set aside "as festive day during which a parade through the streets of the city would permit public tribute to American industry."

On that May evening in 1882, he recalled that there were holidays representing the religious, civil, and military spirit but none the industrial. Further, he suggested that a picnic should be held at which there would be speechmaking by trade unionists and those who sympathized with their aims.

Brother McGuire's motion was adopted, a committee appointed, and thus the first Labor Day observance came into being. It was held on Tuesday, September 5, 1882, and succeeded beyond expectations.

The second Labor Day was observed on Wednesday, September 5, 1883, and as the *New York World* recited the following day, "The monster demonstration and parade of the trades and labor organizations yesterday was an immense success."

In 1884, the New York CLU decided to hold the Labor Day celebration on the first Monday in September, which was September 1. It also communicated with central bodies of other cities to urge them to celebrate the first Monday in September as "a universal holiday for workingmen."

The delegates attending the AFL Convention in Chicago in October of that year unanimously adopted a resolution asking that "the first Monday in September of each year be set aside as a laborer's national holiday, and that we recommend its observance by all wage workers irrespective of sex, calling, or nationality."

Ever since, Labor Day has been celebrated on that basis, and in the early years, the celebration was largely in the spirit advocated by Peter McGuire—with picnics and parades. Unhappily, except in some localities, Labor Day has reverted into merely being "a day off, with pay."

Labor Day, 1958, could well be the most important one ever observed by the organized workers of our country. With restrictive anti-labor legislation confronting us on all sides, with the tide of public opinion generated by the hearings of the McClellan Committee running against us, we ought to give some serious thought to basic and fundamental ideals of sound trade unionism.

Organized labor's contributions to all mankind have been many and varied. Free schools, for instance, were born of one of the earliest recorded struggles made by Massachusetts trade unionists in the early 1840's. As a result of their agitation for a better school system, an endeavor in which they were later joined by farmers' organizations, the passage of a free school law was secured which then spread from state to state and eventually, the world over.

Social Security, Railroad Retirement, Unemployment Compensation, those well-known "cushions" without which our present recession might well have blossomed into a full-blown depression, were all adopted because of the patience and perseverance and sacrifice of organized labor to overcome the strenuous opposition of its enemies.

Another forceful example is the manner in which the standard of living has steadily increased. Things considered a luxury which only the wealthy could enjoy 50 years ago are now an accepted necessity for the ordinary wage earner. Similarly, vacations, paid holidays, pensions, health and welfare plans comprise many of the necessary benefits which are enjoyed today.

Organized labor's accomplishments are multitudinous, but the crusade is a never-ending one. Our International Union has made its contribution toward Labor's crusade of progress, and our members will be in the vanguard of Labor Day celebrations held throughout America symbolizing that crusade.

John J. Langan

the LATHER reports on Washington

. . . Astonished builders and government agencies are busy analyzing figures on contracts for future construction which indicate that an all-time record may be hung up by the end of the year.

For the first half of 1958, the total of contracts for future construction amounted to $16,780,625,000, which is only one per cent below the record level of the corresponding period in 1957.

The facts and figures were reported by the F. W. Dodge Corporation, authoritative construction news specialists, and were all the more surprising because of the sharp falling-off of construction contracts in the first quarter of this year.

In May and June, however, new monthly records were set. A Dodge economist said it seemed more than likely that "the second half of this year will show enough strength to push the annual totals for 1958 somewhat ahead of the record level reached in 1957."

. . . Look for a slow but important rise in the bigger type of residential construction that goes into buildings housing two families or more.

According to the Department of Labor, there has been an increase in these multi-family, rental-type dwellings which has been accelerating since 1956. In 1957, one of every six non-farm homes was either a two-family home or an apartment building. About 169,200 were started last year as against 128,400 the year before.

The comeback is slow but definite. In the '20's, multiple-family dwellings made up 25 to 40 per cent of all non-farm residential construction. Last year's rate was still only 16 per cent, but the trend is on.

. . . A rider to an education bill which would have renewed Federal aid to school construction has plunged to defeat in the Senate.

The Senate passed a $1,500,000,000 national defense education bill—which sharply limits scholarship funds—but turned back the attempt by Sen. Pat McNamara (D-Mich.) to tie Federal aid for school construction to the education measure. The amendment was defeated 61-30.

The Administration failed to propose a regular school construction program this session, putting its main efforts behind the defense education measure.

. . . The idea started in Detroit, but the nation's builders seem to have taken over that "you auto buy now" theme for late summer use in the housing field.

The argument is that the price of new homes today is at rock-bottom for a brief period and so are interest rates. In other words, there's a hiatus, and when the hiatus ends there's no place for prices and interest rates to go but up.

The story is that the median price of new houses this year is about $14,300 as compared with $15,000 last year, but costs and materials are due to pull prices up again pretty soon. There is also a lot of mortgage money on hand because industry hasn't been tapping banks lately for loans on major projects—but "this can't be expected to last," builders say.

. . . Personal income in the United States went up 5 per cent in 1957, according to a Commerce Department report, but you could get an argument on any street corner over whether the increase kept up with prices.

The Commerce Department insisted that prices went up only 3½ per cent, leaving a net gain to the consumer of 1½ per cent. Labor organizations said the Commerce Department takes a professionally optimistic view. They contend statistical realities would show that price increases almost completely offset rises in personal income.

The per capita national average was set at $2,027. Connecticut was tops with $2,841. Mississippi was last with $986—the only state to go under $1,000. Recession effects were found severest in the Great Lakes, New England and Middle Atlantic States.

. . . The AFL-CIO in Washington is warning workers not to buy that "recession-is-over" line now being pushed by newspapers and national magazines.

The organizations say that by wage-earner standards, the anticipated unemployment this winter—placed at 5,500,000—is still a whole lot of recession. It warns that "the number of jobless will likely remain very high long after rising production indexes encourage many to believe that 'recovery' is complete."

The AFL-CIO continued to maintain that only Congressional action could solve the unemployment problem.

You may never see him, but . . .

THIS U.S.G. MAN IS BUILDING BUSINESS FOR YOU IN CLASS A CONSTRUCTION

You may never see him, but this man is doing a big selling job for you! He's one of the specialists of U.S.G.'s Architect Service Department now at work in major markets, promoting lath and plaster products where so many job opportunities begin—the architect's office! One of this man's big jobs is to show the architect how his specific problems in Class A construction can be solved with plastering systems. Last year, for example, more than 1,200 Class A specifications for the TRUSSTEEL* Stud-ROCKLATH* Plaster Base Partition System were swung to the plastering contractor, largely through the efforts of these men from U.S.G. This year, the *man you never see* will continue to build sales for you!

United States Gypsum *the greatest name in building*

*T.M. Reg. U.S. Pat. Off.

Minneapolis Convention Highlights

L. G. Peterson, president of the National Bureau of Lathing and Plastering, makes his report.

General President Lloyd A. Mashburn is shown discussing mutual problems between the Plasterers and the Lathers. Left to right: President Emeritus **J. E. Rooney** of the OP&CMIA, General President **E. J. Leonards** of the OP&CMIA, **President Mashburn,** and President Emeritus **W. J. McSorley** of the Lathers.

Russell W. Anderson, business agent of Local 190 of the Wood, Wire, and Metal Lathers, makes welcoming address.

Joe M. Baker, Sr., above, executive secretary of the National Bureau, making his report to the convention.

Joe M. Baker, Sr., below, and representatives of the National Bureau are shown viewing a list of manufacturers using the red seal of the Bureau.

the LATHER

Vol. LVIII September 1958 No. 13

Official publication issued monthly and devoted to the interests of The Wood, Wire and Metal Lathers' International Union.

SUBSCRIPTION

A Year $1.20
Single Copy ..... 10 Cents

JOHN J. LANGAN, Editor
Lathers' Building
7214 New Hampshire Avenue
Takoma Park, Maryland
Telephone: JUniper 5-9720
Published Monthly

The Lather earnestly solicits correspondence, but disclaims responsibility for opinions or views expressed under its heading.

All articles for the correspondence columns of The Lather must be signed by the writers of same to insure publication, but publication of signature will be withheld on request.

Matter for publication must be in not later than the 25th in order to appear in the following month's issue.

OFFICIAL DIRECTORY

General President—**L. A. Mashburn,** Lathers' Building, 7214 New Hampshire Ave., Takoma Park 12, Md.

President Emeritus—**William J. McSorley,** 1474 Lincoln Ave., Lakewood 7, Ohio.

First Vice President—**Harry J. Hagen,** 9046 Monmouth Dr., St. Louis 17, Mo. Phone, WYdown 1-1477.

Second Vice President—**C. J. Haggerty,** Office: 810 David Hewes Bldg., 995 Market St., San Francisco 3, Calif. Phone, SUtter 1-2838.

Third Vice President—**John P. Cook,** 5 Bartlett Ave., Arlington 74, Mass.

Fourth Vice President—**Sal Maso,** United Labor Bldg., 45 E. 21st St., Paterson 4, N. J.

Fifth Vice President—**H. C. Spillane,** 75-03—188th St., Flushing 66, N. Y.

Sixth Vice President—**J. Earl Ferguson,** 1280 W. 3d St., Cleveland 13, Ohio. Phone, CHerry 1-7820.

Seventh Vice President—**L. F. Shipman,** 1108 Montford Drive, Charlotte, N. C.

Eighth Vice President—**Lionel Brodeur,** 7259 Bradford Rd., Upper Darby, Pa.

Ninth Vice President—**J. J. Mathis,** 4718 S. E. 61st Ave., Portland 6, Oreg.

Tenth Vice President—**H. R. Weller,** 5 Ardell Ave., Toronto 13, Ontario, Canada

Twelfth Vice President—**Edward R. Goff,** 2726 Woodmere Dr., Dallas 33, Texas.

General Secretary-Treasurer—**John J. Langan,** Lathers' Building, 7214 New Hampshire Ave., Takoma Park 12, Md.

Officers and Delegates of the Lone Star State Council meeting in Longview, Texas, June 28-29, 1958.

Cope Report . . .

Individual Contributions Fund

Date	Local Union No.	State	Amount	Total
July 1, 1958		Balance brought forward		$1127.00
July 10, 1958		State refund—June	$91.50	1035.50
July 16, 1958	80	Pa., Charleroi	10.00	
	10	Wisc., Milwaukee	64.00	1109.50
July 21, 1958	180	Mich., Mason	14.00	
	525	Wisc., Eau Claire	9.00	
	243	Calif., Santa Rosa	6.00	1138.50
July 30, 1958		State refund—July	51.50	1087.00

Mr. Lloyd A. Mashburn
President
International Union of Wood, Wire and Metal Lathers
7214 New Hampshire Avenue
Takoma Park, Maryland

Dear Mr. President:

We are enclosing Honor Award #179 for your Local 525, Eau Claire, Wisconsin, whose entire membership has contributed at least one dollar each to the 1958 COPE voluntary contribution drive, to be presented by your office.

I sincerely hope it may be possible for you to feature this accomplishment in your publication.

With kind personal regards and sincere thanks, I am

Fraternally yours,

James L. McDevitt
National Director

Putting On a Front

Mrs. McTavish looked out the window as the family was going in to dinner and wailed, "Och, Jon, here comes company, and I bet they haven't eaten yet."

"Quick!" ordered the Scotsman. "Everybody out on the porch with toothpicks."

. . . . . CANADIAN NEWSLETTER . . . . .

. . . If things are really picking up in the United States, then Canada is about ready to see its own recession as a thing of the past.

Seems Canada has been feeling better for some weeks now, but was reluctant to call the improvement a "recovery" in view of its close economic relationship with the United States. As long as the U. S. was still hurting, Canada remained uneasy.

Now the Bank of Montreal's Business Review is satisfied that "the recession may have reached its depth" in the United States and that "business conditions below the border in the months ahead may support rather than hinder recovery in Canada." That is a banking way of surmising that the worst is over and things may be all right after all.

. . . Housing starts in centers of more than 5,000 population in the first five months of 1958 amounted to almost twice the number recorded for the same period in 1957, it was reported from Ottawa. The 1958 figure is 39,900, compared with 21,500 for the corresponding period last year.

The highest increase over 1957 was reported for the Prairie region, where the rise was 120 per cent. British Columbia and Ontario had rises of almost 100 per cent while Quebec starts increased by 62 per cent. In the Atlantic region there was a 27 per cent increase.

There was an increase in starts both for single-family dwellings and those of two families or more, but the increase for multiple-family dwellings was more marked. At the pace so far reported, a record-breaking annual rate of 180,000 starts could be expected. The previous high was about 150,000 achieved in the last quarter of 1957.

. . . Helped along by construction activity, labour's income in Canada keeps going up. Figures for the first part of 1958 show a 3 per cent rise over the same period last year. The increase, in round numbers, was $174 million.

Increases toward the end of the first half of this year were ascribed to "normal seasonal influences, the effects of which were widespread but particularly noticeable in construction and in the primary industries."

. . . A $100,000,000 special highway works programme which counts heavily on traffic fed in from United States toll roads has been announced for Ontario's road system by Ontario Premier Frost.

The programme will involve raising highway standards in areas adjacent to the U. S. It includes the skyway to be opened at Burlington Bay, the building of three new skyways over the Welland Canal and other constructions which will tie in Ontario's main road system with the Trans-Canada arteries and the Queen Elizabeth Way, making a huge network of thruways.

The programme calls for toll roads which will pick up from toll roads in the U. S. Premier Frost said about 6,000,000 vehicles enter Ontario from the United States each year.

. . . Canada isn't doing it with submarines, but her powerful Coast Guard icebreaker "d'Iberville" is crashing through Arctic seas north of the Magnetic North Pole at the head of a convoy with 7,000 tons of cargoes and supplies for Arctic weather stations operated jointly by Canada and the United States.

The convoy will unload at Resolute Bay on Cornwallis Island, which is north of the Prince of Wales Island, site of the Magnetic Pole.

Thereafter, the icebreaker will go on by itself with some supplies for the remote weather station of Eureka on the west coast of Ellsmere Island, which is off the northwest coast of Greenland. It won't be a pioneering trip, like that of the U. S. atomic submarine Nautilus under the Pole, but there'll be more to look at. More ice, that is.

. . . Vehicles entering Canada from the United States declined a little less than one per cent in the first half of 1958 under the same period for last year, according to the Dominion Bureau of Statistics.

The drop was from 3,721,000 to 3,688,000. No reason was given for the decline but it was assumed that recession troubles in the United States may have deferred some vacations which will b taken later in the year—notably August and September.

New School Announced

Announcement of a new school dedicated to a better understanding of metal lath applications recently was made by Joe M. Baker, Sr., Executive Director of the National Bureau for Lathing and Plastering, Washington, D. C., and Donald R. Wadle, Managing Director of the Metal Lath Manufacturers Association, Cleveland, Ohio.

Information gathered at the third annual meeting of the NBLP which was held recently at Minneapolis, confirms that this school will be sponsored by the MLMA. A number of organization representatives are already seeking information concerning enrollment.

According to Wadle, local Bureau or other organization representatives will attend the first session to be held for two to three days in Cleveland during November. Future classes will include representatives from other facets of the industry including MLMA member company salesmen.

Entitled, "Short Course on Metal Lath", the aims of this school are really twofold. The first aim concerns technical orientation. In this instance, personnel from the MLMA and guest speakers will bring the group up to date regarding the latest and most appropriate technical aspects of metal lath.

Secondly, those in attendance will learn of the modern-day part which fire-resistant metal lath plays in the over-all building field. In essence, persons completing this course will be able to provide better assistance to architects, engineers and contractors relative to the proper use of metal lath.

Instructional aids to be utilized for this progressive course will include: Technical details; specific job applications; photographs of job scenes; charts and graphs depicting ratings, physical comparisons, etc.; slides; sample assemblies; and other media. National in scope, the MLMA has at its disposal a broad diversification of materials and case histories with which to bolster interest in this school.

At this writing, specific information relating to the exact date, place, etc., is not available. Details regarding these points will be announced shortly.

Member companies of the MLMA include: Alabama Metal Lath Company, Inc., The Bostwick Steel Lath Company, Ceco Steel Products Corporation, The Goldsmith Metal Lath Company, Inland Steel Products Company, National Gypsum Company, Penn Metal Company, Inc., Truscon Steel Division—Republic Steel Corporation, United States Gypsum Company, and Wheeling Corrugating Company.

Executive Board members of the NBLP are: Loyd G. Peterson, President; John E. Rooney, Vice-President; Lloyd A. Mashburn, Vice-President and Treasurer; J. Carroll Duncan, Vice-President; Thomas F. Murphy, Vice-President; Robert L. Maidt, Secretary; E. Davis McNulty, Board; William L. Martin, Board; Joseph D. McNulty, Technical Advisor; and Edmond F. Venzie, Co-Chairman, LPIC.

Boss (interviewing prospective bank employee): "You look like a fine young man. Where did you get your schooling?"

Employee: "Yale."

Boss: "That's fine. And what did you say your name was?"

Employee: "Yohnson, sir!"

LABOR NEWS BRIEFS

CHICAGO—The frequency of future conventions and the method of electing officers are among top subjects to be considered at the Third Constitutional convention of the Oil, Chemical and Atomic Workers opening here August 12. Biennial conventions instead of annual ones and election of officers by referendum will be proposed.

DETROIT—Charles E. Odell, special assistant to the Undersecretary of Labor, has been appointed coordinator for retired worker activities of the United Automobile Workers. Odell has had wide experience in the field of older workers' problems and a distinguished career in the U. S. Employment Service and Department of Labor.

WASHINGTON—More than 100,000 disabled workers have qualified for early social security disability insurance under Congressional legislation permitting such workers to draw benefits at 50 instead of having to wait until they are 65. The Social Security Administration has announced that first checks were mailed out as of the beginning of August.

HARRISBURG, Pa.—The American Federation of State, County and Municipal Employees reports that some 200 employees of the Pennsylvania Turnpike Commission want to set up a local in the union. A recent executive order of Governor George M. Leader gives state employees the right to organize.

TORONTO, Ont.—The Miners' Independent Association, representing 1,200 workers in the Labrador iron mines, are reported to be seeking affiliation with the United Steelworkers. It is estimated that from 5,000 to 10,000 miners may be working in the Labrador iron mine area within the next ten years.

WASHINGTON—Unity on the State level has now been achieved in 27 states. Latest state AFL and CIO bodies to merge are Texas and Kansas.

MILWAUKEE, Wisc.—William J. Proxmire, who has been supported by labor in previous political campaigns, has been nominated by the Democrats to run for the Senate seat vacated by the death of Senator Joseph McCarthy. The Republican nominee, former Governor Walter J. Kohler, is a nephew of Herbert Kohler, head of the Kohler factory where the UAW has been on strike for more than three years.

AUSTIN, Texas—One of the oldest living union men in the country is James A. Lawson, only surviving charter member of Lodge 455 of the Brotherhood of Railroad Trainmen. Lawson has just received his 65-year button symbolical of his membership in the BRT since 1892.

SANFORD, Maine—The United Automobile Workers have won their first collective bargaining representation election in the state of Maine. The union was voted in by employees of the Alloy Products Company.

Overstuffed?

It was a stormy night and the pastor felt no one would venture out for the evening service. But when he had struggled through rain and wind to the church, he found a lone oldster waiting patiently in the vestibule.

Entering and seating themselves, they discussed the weather a while, and then the pastor said, "I suppose it's best for us just to talk."

"Well," replied the old fellow, "I've been feeding stock for 50 years, and regardless of weather, or whether one or all show up at the bins, I feed."

The minister took the hint and preached an hour-long sermon. When he had finished and rejoined his lone listener, the oldster said, "About my stock—if just one shows up to feed, I don't dump the whole load."

BUILDING *with Lath and Plaster*

48 Years Ago . . . .

Above, Colorado State Normal School, 1910. Wilbur Frey, Oscar Campen, Z. L. Ferguson. (Man at far right is an electrician.)

Left, Larry Mullin, Ralph Mullin, Ed Pratt, Wilbur Frey, Ola Simpson, Fred Albertson, foreman. Masonic Temple, Des Moines, Iowa.

Photo at right shows Oscar Campen, second from left. Wilbur Frey, fourth from left. Z. L. Ferguson, last on right. (Others in photo are electricians.)

LATHERS' LOCAL NO. 74
PENSION, HEALTH AND WELFARE TRUSTS

Resolution of Respect

Adopted July 24, 1958

WHEREAS, Almighty God, in his wisdom and power, has removed from our midst Trustee Elmer Lindsay, and

WHEREAS, Trustee Elmer Lindsay was a loyal and faithful member of the Lathers' Local No. 74 Pension, Health and Welfare Trusts, where his intelligence, integrity and devotion to the administration of the Trusts helped in a great measure the successful operation of the Trust funds, therefore be it,

RESOLVED, That we, the Trustees and the Administrator of the Pension, Health and Welfare Trusts, extend our sincere sympathy to his beloved wife and family, and be it further

RESOLVED, That this resolution of respect be placed in the minutes of the Pension, Health and Welfare Trusts, that a copy be sent to Mrs. Lindsay, and to the Local and International Union of which he was a member, as a token of our respect.

Charles R. Stout
Employer Trustee

John Stwa
Employee Trustee

Louis E. Hesse
Employer Trustee

W. A. Eby
Employee Trustee

Carl J. McMahon
Director

Joy Brask
Administrator

High-Pressure Appliance Stores Hoax Buyers

By Sidney Margolius
Consumer Expert for The Lather

When families are limited in their purchases by high prices and unemployment, and selling competition is keen, sellers resort to all kinds of hoaxes to make prices seem low.

One of the most widespread tricks of the day is fake list price. Here the wholesalers and retailers often connive to put inflated price tags on goods so the actual price asked by the store seems like a bargain.

Another trick now being used in the appliance trade as in the auto business, is exaggerated trade-in allowances. Dealers often add the trade-in allowance to the price of the appliance, or charge extra for otherwise free services as delivery and installation. The trade-in problem is complicated by the fact that unlike used cars, second-hand appliances have little resale value with the possible exception of television sets.

A leading trade paper in the appliance business, *Home Furnishings Daily*, has just published a series of frank articles by an appliance salesman exposing the tricks he and other sellers use. The revelatons may make your blood boil, but also will serve to warn you against these practices.

One of the tricks used to close a sale is the "free gift." The salesman points "impulsively" to a table lamp standing on one of the TV sets and says, "Give me the order now and you can have that lamp free. I'll make it up with the manager."

Actually, the trade paper reveals, the lamps are spotted around the store for exactly that purpose, and are worth all of 89 cents. Other cheap items often used to close sales are water pitchers, inexpensive television tables and salt-and-pepper sets.

With the public conditioned to expect price increases, the threat of "a price rise tomorrow" is another device for pressuring a hesitant customer. The salesman even may produce a sheaf of news clippings and manufacturers' bulletins announcing impending rises. But the announcements are undated and may be years old, the trade paper reveals.

When you walk in off the street and ask the price of a particular model and brand, the salesman generally realizes you have shopped several stores. Hence he may quote a very low price. But he will disparage the make you are shopping and try to switch you to another. If it's an automatic washer, he may pull out a rusty filter, or show you a letter of complaint about excessive vibration from another buyer. In the case of a refrigerator, he may say that a particular make with a magnetic door closure loses its ability to grip after a year, or pull on a gasket until it stretches. With TV sets, one device is to keep a well-known brand on the floor on a bad hookup, show you the poor reception, and attempt a switch to a more profitable set.

But trade-ins are a genuine problem. None of us likes to throw out a refrigerator, washer, range or TV set that still seems to have some life. The fact is, used appliances are hard to sell in the second-hand market. TV sets do have some resale value if the cabinet is in good condition. But here too, the new portable TV sets have reduced the demand for used consoles.

One technique used by appliance stores to solve the trade-in dilemma is to offer no more than $10 or $15, and then try to get the allowance back by making a service and delivery charge. Or if you initially hinted that you have a trade-in, the store simply may quote a higher price. Since dealers sometimes merely junk traded-in appliances, you often can get much the same price with or without a trade-in. Some manufacturers currently are kidding the public on a large scale by advertising "no down payment with a trade-in!"

Your best bet is to sell your old appliance yourself, either to a private party or a second-hand dealer, and then shop for the lowest price without a trade-in. A used refrigerator or washer in good condition may be worth $15-$25 to a second-hand dealer. Or if you give the appliance to one of the charitable organizations that renovates and re-sells used goods, you at least can take a tax deduction for the organization's appraisal of the market value.

Home Furnishings Daily reveals that salesmen also kid customers about finance charges. A customer buys a washer and refrigerator for $390, and pays $50 down. The balance is to be paid over 24 months. If the customer asks what the finance charge is, the salesman does some quick figuring, then replies, "Two dollars and change a month." He avoids saying that the total finance charge will be $68, or that the stated interest rate is ten per cent a year, which is actually a true rate of about 20 per cent on an installment debt.

If the customer insists on knowing the interest rate, rather than tell him ten per cent a year, the salesman says it's less than 1 per cent a month. Here the salesman is actually giving incorrect information, although perhaps not deliberately. The rate would be under 1 per cent a month only if this charge were figured on the unpaid balance. But since the ten per cent is calculated on the original debt, and the customer really owes, during the life of the debt, an average of about half the original amount, the true interest rate is approximately double.

Significantly, this salesman prefers to sell to working people. He finds they don't worry about price too much because they plan to buy on time, and don't read "the consumer research magazines."

It's worth knowing the ways shady appliance stores try to tack on extra charges. On TV, for example, if a customer has forced the salesman to cut his price by $20, he will counter by charging $19.95 for the manufacturer's warranty, or $4.95 for the rabbit-ear antenna which the store normally may give free, or $10 for a swival base which costs the store only a couple of dollars and often is thrown in with a sale.

On washing machines, the concealed charge may be an extra fee for parts warranty, service and normal installation. This, of course, is supplied by the manufacturer and is already included in the price the retailer paid for the machine. With ranges, the usual installation charge by the store is $5. In turn it pays $3 to the plumber. But if the store wants to conceal an extra fee, it may charge $10 to $15.

Another potential concealed extra charge is a credit-investigation fee of $5. To prove his sincerity, the salesman offers to refund this fee if the application doesn't pass. This "sounds like a sporting proposition," but "the bank will pass anyone whose pulse still can be detected . . . and the bank does not charge for an investigation."

MILCOR®

Making good products better through constant improvement

Now – 3 improved metal laths!

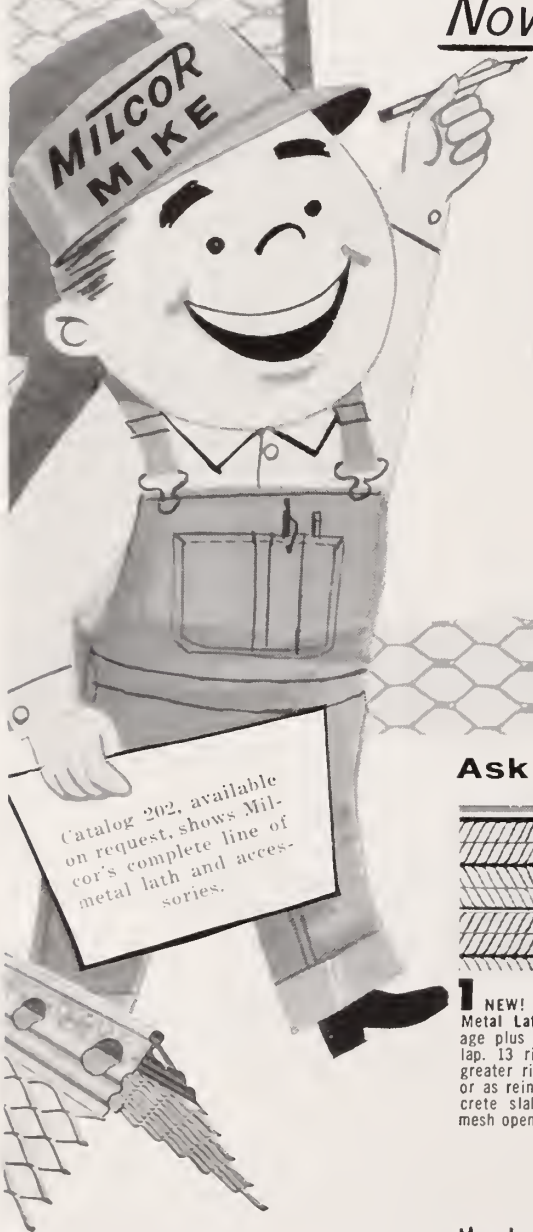

To make your job easier and to help you insure good workmanship every time, Milcor's three most popular metal laths have been re-designed and improved to provide many important new features.

These improvements result from new equipment and manufacturing methods which are a part of a continuing research program to further raise the standards of quality the building industry has come to expect of Milcor products.

Ask to see these new lath developments today!

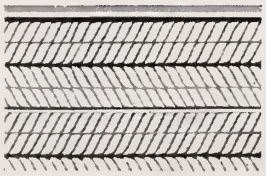

1 NEW! 27"-WIDE 3/8" Stay Rib Metal Lath. Full 27" x 96" coverage plus plenty of side and end lap. 13 ribs across width — for greater rigidity as a plaster base or as reinforcement for light concrete slabs. Closer and shorter mesh openings provide better bond.

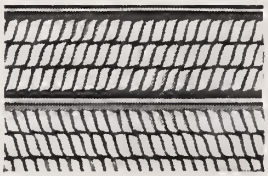

2 IMPROVED SPECIALMESH METAL LATH. Flat-rib lath for interior walls and ceilings. Saves plaster, provides excellent bond. Well suited to two-coat work or back-plastering. Longitudinal stiffening ribs are 5/16" wide, spaced 1½" on centers. Cross-strands at ¼" intervals reinforced by stiffening members (two between each pair of ribs).

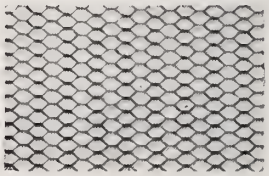

3 SMALMESH METAL LATH. General utility lath is better 5 ways: (1) Absolutely flat; (2) Uniform width: (3) Full 27" x 96" coverage; (4) Square ends; (5) No side camber. Compact, uniform bundles are easier to stack and handle in the warehouse.

MILCOR'S COMPLETE LINE OF METAL LATH AND ACCESSORIES INCLUDES SUPER-EX CORNER BEAD

Combines the rigidity of a solid flange with the added plaster reinforcement of an expanded metal wing to give you strong, true corners every time.

Member of the INLAND Steel Family

MILCOR®

INLAND STEEL PRODUCTS COMPANY

DEPT. B, 4059 WEST BURNHAM STREET • MILWAUKEE 1, WISCONSIN

KANSAS CITY • LOS ANGELES • MILWAUKEE • MINNEAPOLIS • NEW ORLEANS • NEW YORK • ST. LOUIS. ATLANTA • BALTIMORE • BUFFALO • CHICAGO • CINCINNATI • CLEVELAND • DALLAS • DENVER • DETROIT

ML-19

Fire Strikes . . .

ST. LOUIS, MO. . . . The following picture, from the files of St. Louis Lathing and Plastering Council, was taken at the home of Thomas Lang, a store owner and resident of Breckenridge Hills, in St. Louis County.

The fire, of undetermined origin, broke out in the kitchen of the two-story house. Mrs. Lang was awakened by the smoke and roused her husband. Lang and his infant daughter escaped unhurt but his wife suffered second-degree burns over 60% of her body. The Langs' other daughter, 11-year-old Christine, was sleeping upstairs and died in the flames.

Albert H. Meinert, executive director, St. Louis Lathing and Plastering Council, said of the fire: "The interior walls and ceiling, all of dry-wall construction, offered no protection from the fire. The staircase was completely consumed by flames before Christine's father could reach her. She is believed to have been overcome by smoke."

"The walls, almost paper-like in their construction, made a convenient tinder-box for the flames. If lath and plaster had been used the child might have been saved."

Labor Department Moves to Improve Minimum Wages for Mexican Workers

WASHINGTON—What labor spokesmen describe as a significant if "small" step toward improvement of wages for Mexican farm workers has been taken by the Department of Labor.

The Department has announced that agreement on wage policies for employment of farm labor from Mexico for this year has been reached with agricultural employers.

Under the agreement a formula has been set up for the payment of prevailing wages in certain areas and what amounts to a 50-cent an hour minimum for piece work in other areas.

The purposes of the agreement, Secretary of Labor James P. Mitchell said is "to protect the wages of domestic farm workers who may be affected by the use of Mexican nationals and to correct certain inadequacies under the former prevailing wage formula."

Survey Shows Consumers Fared Worse in Last Six Months

WASHINGTON—The financial situation of most consumers has deteriorated in the past six months; fewer people said they were making more, and more said they were making less.

That's the findings of the current survey of consumer attitudes by the Survey Research Center of the Univ. of Michigan.

The deterioration in personal financial situations stems in part from that fact that about one out of every six families was hit by unemployment during the past 12 months.

In addition, breadwinners' evaluations of their chances to get another job, should they lose their present job, are much less optimistic than two years ago.

The financial stress is pointed up by the survey's findings that "definite intentions to purchase durable goods are less frequent than six months ago. . . ."

Despite these findings, a majority of Americans think that "something like the depression of the Thirties will not, or even cannot, happen during the next few years."

Their feelings of confidence and security in the American economic system, characteristic of the past decade, "were not greatly impaired during the current recession," the survey found.

The decline in consumer spending, the survey added, was "due to the postponement of discretionary expenditures rather than to saturation." Desires and needs for durable goods, homes and additions or repair to homes are almost as frequent today as a few years ago."

Among other attitudes the survey came up with these:

Many consumers refuse to believe that inflation and recession can occur at the same time.

Expectations regarding prices of automobiles, household items and clothing have changed—fewer people expect these prices to go up than did last year and a sizable minority expects them to go down.

While notions about the kind of business conditions which will prevail during the next 12 months are not favorable, many more people believe today that a year from now conditions will be better than believe that they will be worse—reflecting a substantial improvement in confidence between December 1957 and June 1958.

The survey turned up figures that about 16 percent of the 52 million families have been hit by unemployment for shorter or longer periods and that an additional 8 percent by working shorter hours.

Since at least 25 percent of families are headed by self-employed people or by people not in the labor force—housewives, students, retired—the "impact of unemployment is rather substantial," the survey declared.

It added:

"In spite of frequent receipt of unemployment insurance and other benefits, most unemployed report not only that they have cut down on their purchases, but also that they have done one or two of the following: decreased their savings, borrowed money, got help from relatives, or piled up bills."

In June 1958 the survey found that 23 percent were better off than a year ago when the figure was 32 percent while 34 percent were worse off compared with 24 percent a year ago.

1958 LABOR DAY MESSAGE

by

GEORGE MEANY, PRESIDENT, AFL-CIO

On Labor Day, that unique holiday which pays tribute to the genius and industry of America's workers, the organized labor movement not only celebrates past victories, it looks forward to problems still unsolved.

On Labor Day, 1958, as we give thanks for those gains we have made, we are most acutely aware of the unresolved problems of our time—those needs of the American people which still have not been met.

None looms larger on this last holiday of the summer of of 1958 than the problem of education in the United States. It is all the more pressing in view of the significant Russian advances we have only recently learned. In just a few days, America's children will be going back to school. Some will be heading for modern buildings, with average size classes and good, well-trained, well-paid teachers.

They, unfortunately, will be all too few.

Literally hundreds of thousands of America's children will be marching into ancient, dilapidated schools—some of them actual firetraps. They will be headed for classrooms that are dark and dingy and overcrowded. They will be going to school on split shifts and their teachers will be over-worked, over-tired, harassed and under-paid.

In fact, some of the teachers will be worn out from summer-time jobs which they had to take to earn enough money to keep their family in food and clothing during the months when teachers are supposed to rest and study for the next year.

That's a problem which vitally concerns every parent, of course. It is a matter of genuine concern to the trade union movement, for a great percentage of these children come from union families.

But it is, first of all, a problem for all America, for our children are our most precious resource. It is on them that the future of our nation depends.

The interest of the trade union movement in the schooling of our children is not new or novel. It is in fact one of the trade union movement's original aims and, over the years, labor has never relaxed its interest in this matter or its devotion to the free, public school system.

The first convention of the Federation of Organized Trades and Labor Unions of the United States and Canada—the forerunner of today's American Federation of Labor and Congress of Industrial Organizations—made that clear in Pittsburgh in 1881.

One of the first resolutions of that convention stated labor's policy in these words:

"We are in favor of the passage of such legislative enactments as will enforce by compulsion the education of children: that if the state has the right to exact certain compliance with its demands, then it is also the right of the state to educate its people to the proper understanding of such demands."

The language is different, but the sentiment of the AFL-CIO's testimony before the Senate subcommittee on education this year, had not changed. We said then:

"We are seriously concerned about the status and future of public education in the United States. We regard provision for more and better education to our expanding population as one of the most critical challenges of our time."

Why is the challenge so acute today? Well, the answer is contained in a recent report of Lawrence G. Derthick, U. S. Commissioner of Education, on a month-long study of the schools in Soviet Russia. He said:

"We are today in competition with a nation of vast resources, a people of seemingly unbounded enthusiasm for self-development and fired with conviction that future supremacy belongs to those with the best-trained minds, those who will work hard and sacrifice."

This study was conducted by ten American educators who came back both astonished and sobered by what they saw. A few evidences of the total Soviet commitment to education itemized in that report are:

Classes are of reasonable size.

Teachers are chosen on a highly selective basis and there was no evidence of any shortage.

Foreign languages are widely taught.

The educational process in vocations and the arts extends after school hours and during the summer under professional direction.

Teachers and principals have an abundance of staff assistance: curriculum experts, doctors, nurses, laboratory assistants, etc.

School money is available to do the job. The study group was continually reminded, "A child can be born healthy but he cannot be born educated."

Responsibility for the conduct and achievement of their children rests with the parents, who participate regularly in school affairs. The report noted that:

"Everywhere in Russia there were evidences of a burning desire to surpass the United States in education, in production, in standard of living, in world trade—and in athletics. The slogans seen most in posters, films and everywhere was 'reach and overreach America.' In education the spirit is a race for knowledge, for supremacy in a way of life and in world leadership. They are convinced that time is on their side and they can win world supremacy through education and hard work."

That is a sobering and factual analysis of the Russian education system.

What could be more important to American working men and women on this Labor Day than to compare this with our own educational short-comings.

We in the AFL-CIO have made that comparison. We don't like what we have found.

We believe it is time to set our house of education in order.

We believe, as well, that now is the time when America can best afford to act—at the very hour when action is most needed.

The economic slump in which this nation has languished for nearly a year signals, we believe, that this is the time for action. Now is when we can afford to act.

We have, economically speaking, a surplus of willing hands, of materials, of unused skills. What better way to put them to work building a better America than by building the institutions where our children can learn to be better Americans?

We in labor believe that an informed and enlightened people can best govern themselves, thus there must be opportunity for free and universal education. That is an essential ingredient

for a democratic system of government. It is an ingredient that is being diluted by the current shortage of classrooms.

How bad is that shortage?

Estimates of the United States Office of Education show that as of this moment there is a need for 44,000 new classrooms—just to take care of higher enrollments for the current school year.

In the next five years, there will be a need for about 222,000 classrooms to accommodate higher enrollment alone. And a year ago, we were already short 142,300 classrooms.

In addition, each year there is a need of from 14,000 to 20,000 new classrooms simply to replace those which become obsolete, outmoded or downright dangerous.

A federal school construction program put into effect as fast as the law will allow could be a powerful tool for putting America back to work. The cure for our recession is a prompt and sustained increase in the purchasing power of our people.

What better way is there to increase purchasing power than to expand job opportunities?

A broad program of school construction, and the production of materials that would be necessary for such building, would be an important step in overcoming our national economic ills.

Nor can we overlook the question of teachers' salaries. In Russia, teacher prestige is high, only the best are chosen to teach—one out of every six applying for training. Salaries are at the levels of those of doctors and engineers.

In the United States the average income of teachers in 1957 was $4,330. Assuming that teachers work 6 hours per day for 190 school year days, their average pay per student in a class of 35 is less than eleven cents per hour.

These facts speak for themselves. We are not properly compensating good teachers. Salary improvements would be a signal that we recognize the worth and importance of our teachers. It would keep good teachers in our school systems.

It would be an investment in America's future that would pay tremendous dividends.

A third phase of our educational problem that deeply concerns organized labor is the monumental waste of talent in the tens of thousands of qualified young students whose education ends before colleged primarily because of lack of financial means.

It has been determined that each year some 60,000 to 100,000 high school graduates from the top 30 per cent of their class do not continue their education into college—just for financial reasons.

Federally-financed scholarships for college study would be a long step forward toward a stronger democracy and would show the world that, in America, opportunities are truly equal. If Russia can find the funds to fully educate all students, so can the United States.

We agree that there is a tremendous need for scientists and mathematicians and foreign language experts, but who can argue that they are more important to the national interest than social scientists, politicians, artists, or lawyers, doctors, economists, historians, journalists. Labor is convinced that a narrow restriction of scholarships to specific fields would be unwise, for ours can never be a land of police-like compulsion.

Labor is likewise convinced, that, in our efforts to solve America's educational problems, there is no place for schools which bar children because of race. The segregated school poses an artificial barrier to our nation's progress in education. In conformity with the decision of the U.S. Supreme Court this barrier to equality and democracy must be removed.

Labor believes that the American people are interested in enhancing our entire culture; in stimulating the exchange and communication of ideas; in developing inquiring minds in our young; in improving the knowledge of government and laws, and in broader understanding of our free enterprise economy. These are the fruits of education.

While we are enjoying the leisure of Labor Day, 1958, let us ask ourselves this question:

Can we afford to deny our children their right to a better education?

American labor says "No." And on this Labor Day we pledge ourselves to an unrelenting drive for better schools for a better America.

Traveling Expenses

WASHINGTON—A strong complaint that the Internal Revenue Service permits businessmen to deduct their expenses "while away from home" but denies that same right to building construction workers has been registered before a Congressional Committee.

This discrimination, which began in 1953, was charged by President Peter T. Schoemann of the Plumbers and Pipe Fitters who cited many examples of the hardships caused construction workers who cannot deduct expenses incurred on jobs away from home.

"While working on such jobs," Schoemann said, "they are away from home carrying on their trade because of economic necessity and should be treated in the same manner as a salesman or other businessman who travels in his business away from home and is allowed traveling expenses.

"The one aspect of this problem that amazes me more than anything eles is that these industrial contractors traveling around the world to build are allowed to deduct thousands of dollars in travel expenses but the craftsmen because of economic necessity—driven from his home, wife and family in search of work—is being denied the right to deduct $30.00 a week for meals and lodging while working at his trade away from home to provide bread for his family."

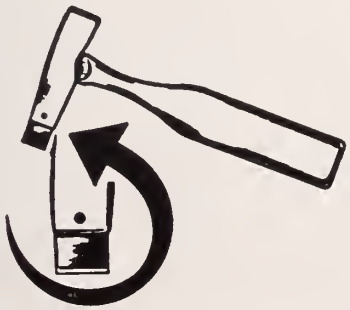

THE NEW IMPROVED AJC HATCHET A BOON TO LATHERS
DOES THE WORK WITH EASE

HATCHET with one blade .....$5.50 plus 40c shipping cost
5 extra blades for ..... 1.00 postpoid

Send check or money order in advance. By so doing, you save C.O.D. charges resulting in substantial savings to you. C.O.D. orders by request.

Leather Nail Bag $2.25

Sold direct only

AJC HATCHET Co.

2227—14th St., S.W. Akron 14, Ohio Phone, SHerwood 4159

Report of the

GENERAL SECRETARY-TREASURER

ON FINANCES

RECEIPTS—JULY, 1958

July	Local		Amount
1	33	June report	$ 820.70
1	47	June report	415.10
1	79	June report	143.90
1	97	May report	1,783.20
1	124	May report	51.30
1	131	June & May reports	288.70
1	254	June report	350.50
1	521	July & June reports	44.00
2	23	June report	126.40
2	74	June appr. report	434.90
2	104	June report	311.55
2	143	July report	264.90
2	204	June report	31.50
2	229	June report	37.00
2	326	June report	100.00
2	349	July report	46.80
2	401	June report	181.90
2	486	June report	79.10
2	497	Transfer indebt.	14.25
2	517	June report	24.00
3	1	June report	319.90
3	41	June report	35.80
3	70	June report	81.70
3	121	July report	139.50
3	140	June report	741.60
3	158	June report	37.00
3	212	June report	29.50
3	225	June report	268.80
3	240	July report	98.20
3	328	June report	41.65
3	359	May report	205.20
3	366	On account	93.50
3	469	June report (cr)	
3	490	June & May reports	44.80
3	531	Reins. & supplies	7.85
7	19	July report	103.60
7	31	Enroll. & supplies	9.70
7	40	July report	40.55
7	67	Supplies	1.00
7	87	July report	76.50
7	97	June report	1,500.00
7	102	June report	808.10
7	107	June report	268.30
7	141	June report	42.80
7	142	June report	77.80
7	152	June report	325.60
7	161	June report	119.00
7	208	June report	99.00
7	251	July & June reports	268.30
7	263	July report	45.80
7	281	June report	44.50
7	292	July report	45.50
7	309	June report	52.80
7	332	June report	83.60
7	457	July report	48.40
7	499	June report	111.30
7	523	June report	107.60
7	532	June report	59.90
8	18	June report	199.65
8	49	July report	78.90
8	124	June report	$ 44.80
8	173	July report	124.85
8	265	June report	98.30
8	429	July report	253.10
8	460	June report	261.50
9	28	July report	245.45
9	59	May report	129.50
9	78	July report	211.90
9	156	July report	70.40
9	226	July & June reports	320.00
9	254	July report (cr)	
9	311	July report	16.70
9	378	July report	43.10
9	431	July report	82.00
9	483	June report	460.00
9	507	July report	192.20
9	519	July report	53.60
10	Gulf Coast District Council (cr) bond premium		.56
10	34	July report	147.05
10	48	July report	394.20
10	66	July report	78.30
10	120	July report	83.30
10	217	July report	30.80
10	242	July report	82.30
10	359	June report	197.20
10	446	July report	40.10
10	451	July & June reports	182.20
10	500	June report	56.15
10	546	June & May reports (cr)	
11	7	July report	162.30
11	53	July report	989.40
11	72	July report	662.40
11	103	July report	98.60
11	122	July report	176.00
11	144	July report	596.40
11	166	June report	128.60
11	176	July report	35.20
11	185	July report	114.45
11	222	July report	26.90
11	278	July report	244.20
11	279	July report	65.80
11	327	July report	154.50
11	371	June report	39.60
11	392	July report	92.20
11	419	June report	91.40
11	531	July report	48.40
14	9a	July report	113.00
14	20	July report	130.45
14	26	July report	178.80
14	51	July report	115.70
14	52	July report	66.60
14	80	July report	21.60
14	81	June report	1,433.80
14	93	On account	2.10
14	109	July report	428.00
14	127	July report	34.75
14	145	June report	241.61
14	190	June report	1,241.20
14	197	June report	221.90
14	215	July report	$ 48.80
14	228	July report	221.35
14	234	July report	347.10
14	235	June addl.	62.55
14	244	June report	1,000.00
14	264	July report	48.90
14	308	July report	1,150.00
14	324	July report	33.90
14	341	July report	91.10
14	406	July report	324.40
14	422	July report	102.94
14	439	July report	124.70
14	449	July report	190.00
14	486	Reins.	11.20
14	516	July report	53.50
14	534	July report	22.00
14	543	Enroll. & supplies	8.40
15	6	June report	1,434.80
15	25	July report	91.10
15	29	July report	131.50
15	42	July report	1,500.00
15	50	July report	66.90
15	75	July report	456.35
15	82	August & July reports	315.95
15	108	June report	140.00
15	114	July report	208.50
15	147	July report	269.95
15	192	June report	48.10
15	237	July report	32.40
15	243	July report	57.20
15	250	July report	37.10
15	269	July report	84.10
15	286	July report	126.30
15	314	July report	55.40
15	331	July report	32.30
15	373	July report	70.50
15	438	July report	61.60
15	525	July report	43.30
15	531	Reins.	17.40
16	36	July report	270.60
16	55	July report	178.50
16	68	July report	386.90
16	76	July report	40.00
16	85	July report	62.40
16	137	July report	66.50
16	169	July report	57.90
16	171	July report	118.80
16	184	July & June reports	96.20
16	246	July report	122.20
16	258	July report	44.00
16	277	July report	34.30
16	282	On account	6.00
16	340	July report	95.50
16	366	June report	331.50
16	416	July report	69.40
16	424	July report	57.60
16	466	July report	92.30
16	488	July & June reports	38.40
16	501	July report (cr)	
16	511	July report	58.20

RECEIPTS—JULY, 1958

July	Local		Amount
16	518	July report	$ 44.00
16	524	June report	45.80
16	529	July report	43.05
16	549	March report	249.60
17	30	July report	224.50
17	31	July report	57.20
17	45	July report	60.20
17	46	July report	6,719.60
17	77	July report	26.40
17	132	On account	32.00
17	179	June report	33.50
17	180	July report	155.00
17	202	July report	45.60
17	224	July report	600.60
17	282	July report	70.90
17	303	July report	48.90
17	386	July report	91.10
17	440	On account	568.00
17	456	July report	124.35
17	485	May report (cr)	
17	485	June report	52.80
17	486	On account	4.00
17	543	July report	49.10
17	547	July report	43.50
18	12	July report	96.00
18	43	July report	206.00
18	83	July report	176.10
18	88	July report	951.20
18	97b	June report	338.10
18	151	July report	117.50
18	203	July report	43.20
18	205	July & June reports	255.90
18	230	July report	300.00
18	238	July report	182.30
18	305	June report	39.60
18	337	July report	69.90
18	387	July report	25.10
18	414	July report	24.00
18	512	July report	29.50
18	550	July report	76.40
21	4	July report	74.80
21	6	On account	340.00
21	27	July report	551.90
21	42a	July report	4,766.00
21	48	On account	65.80
21	93	July report	160.20
21	115	July report	90.20
21	131	July report	105.40
21	139	July report	34.90
21	155	July report	192.70
21	208	July report	101.00
21	242	Enroll. back tax & supplies	171.45
21	293	July & June reports	181.40
21	345	July report	1,147.25
21	383	July report	182.90
21	455	July report	266.80
21	480	July report	168.65
21	483	August & July reports	904.00
21	552	On account	230.50
22	75	Back tax & reins	170.70
22	90	July report	93.35
22	105	June report	136.90
22	117	July report	74.80
22	123	July report	31.30
22	125	On account	2.20
22	209	July report	21.40
22	252	July report	928.80
22	253	July report	39.70
22	276	July report	47.70
22	301	July report	175.00
22	388	July report	47.10
22	454	July report	$ 138.90
22	498	June report	36.30
22	514	June report	43.00
23	8	July report	248.40
23	54	July report	389.10
23	113	July & June reports	82.00
23	126	July report	134.40
23	137	Withdrawal card renewal	5.00
23	168	July report	50.20
23	262	July report	122.40
23	309	July report	43.60
23	344	July report	82.00
23	360	July report	73.50
23	374	July report	370.69
23	435	July report	138.70
23	510	July report	143.60
23	531	July addl.	29.00
23	548	July & June reports	28.60
24	25	August report	91.10
24	26	Supplies	13.00
24	39	July report	493.90
24	142	July report	92.40
24	158	July report	37.00
24	204	July report	30.20
24	229	July report	38.95
24	395	July report	44.15
24	440	July report	835.10
24	492	Back tax & reins.	81.50
24	499	July report	122.90
24	517	July report	83.30
24	538	July & June reports	165.30
24	540	July report	25.10
25	5	June report	2,313.50
25	24	July report	413.70
25	63	July report	130.10
25	75	Back tax & reins.	56.80
25	134	July report	56.00
25	165	July report	30.80
25	205	Back tax	15.60
25	255	July report	108.20
25	268	July report	97.10
25	295	July report	96.70
25	333	July report	26.40
25	423	July report	342.80
25	424	On account	11.80
25	485	July report	51.00
25	535	July report	41.40
25	546	July report	37.05
28	10	July report	762.00
28	14	July report	281.40
28	44	July report	104.30
28	62	July report	285.62
28	75	July addl.	145.40
28	114	Enroll. & supplies	7.30
28	144	Back tax & reins. (cr.)	
28	149	July report	71.70
28	172	July report	1,100.00
28	216	July report	81.80
28	232	July report	94.20
28	257	July report	39.60
28	300	June report	236.80
28	300	July report	251.30
28	350	July report	39.60
28	356	July & June reports	237.30
28	364	July report	$ 43.50
28	486	July report	93.40
28	489	July report	83.30
28		Buckeye State Lake Erie Council supplies	4.00
28	492	June addl.	242.00
28	497	July report	189.90
28	541	July report	33.90
29		North Carolina State Council Bond premium renewal	9.54
29	17	August & July reports	76.60
29	23	July report	167.60
29	69	July & June reports	80.95
29	75	Back tax & reins.	109.00
29	111	July report	141.50
29	152	August & July reports	633.60
29	346	July report	46.50
29	415	July report	26.40
29	530	July report	137.70
30	9	July report	892.10
30	107	July report	256.10
30	140	July report	553.95
30	141	July report	44.94
30	244	July report (cr)	
30	497	Transfer indebt. & supplies	11.00
30	503	July report	25.10
30	532	July report	52.75
30	552	On account	317.00
30		Unchartered Farmington New Mexico local	35.00
30		Unchartered Grand Forks North Dakota local	34.54
30		Unchartered Rapid City South Dakota local	25.00
31	1	July report	327.70
31	64	July report	327.90
31	74	July report	4,203.20
31	74	July apprentices	465.90
31	79	July report	128.00
31	104	July report	331.60
31	110	August & July reports	77.14
31	184	On account	88.00
31	260	July report, Fine: T. G. Thomas 31760; $25.00 held in escrow pending decision of appeal	711.81
31	328	August & July reports	77.10
31	358	July report	133.50
31	374	July addl. (cr)	
31	379	July report	160.75
31	396	July report	98.00
31	419	July report	63.20
31	526	August & July reports	20.00
31		Premiums on Canadian remittances	138.05
31		Interest on Suburban Trust Savings acct.	369.00
31		Ads & Subscriptions The Lather	339.77
31		Cash Sales	41.50
		Total	$83,691.96

Less transfers:		
Organizing Fund	$17,738.00	
Convention Fund	3,548.80	
Legal Defense Fund	1,268.25	
Building Fund	36,506.00	59,061.05
General Fund Receipts		$24,630.91

JULY DISBURSEMENTS

July		
1	Wm. Althoff—July rent	$ 350.00
1	Potomac Electric Power Co.—office service 5/1-5/29	24.09
3	Advertising Novelty Co. Inc.—On acct. Convention souvenirs	2,140.88
3	AFL-CIO renewal on subscriptions AFL-CIO News 7/20/58 to 7/20/59	27.00
10	Eastman Kodak Stores Inc.—June verifax supplies	103.76
10	Royal McBee Corp.—office supplies	24.79
10	Washington Gas Light Co.—service to 6/9	8.84
10	International Business Machines Corp.—renewal of machine maintenance contract 7/1/58 to 6/30/59	35.00
10	D. & R. Duplicating Co.—small office supplies	1.23
10	Wm. F. Schnitzler—June per capita tax, AFL-CIO	800.00
10	Bldg. & Constr. Trades Dept. AFL-CIO—July per capita tax	320.00
10	Canadian Labour Congress—July per capita tax	49.00
10	National Publishing Co.:	
	Printing and mailing July Lather $2,209.03	
	Printing office supplies 39.25	2,248.28
11	Postmaster, Washington, D. C.—office postage	95.00
17	McGee & Company, Insurance, office contents 12/12/57-12/12/58	77.50
18	Gunnar A. Sjoren—janitor service 6/16-7/14	80.00
24	Lathers Local 172—express charges on Convention souvenirs	133.57
29	McGee & Co.—July premiums Group Health Insurance as per es. 20, Nov. 30, 1957, Ex. Council mtg.	263.80
30	Maryland State Unemployment Ins. Fund 4/1/58-6/30/58	189.62
30	D. E. Snyder—reimbursement remittance sent in for unchartered Salina Kansas local	59.74
30	D. E. Hall—reimbursement remittance sent in for unchartered Flagstaff, Arizona, local	34.54
30	C. & P. Tel. Co.—local and long distance calls	126.44
30	Western Union—June FAX messages	123.46

July			
31	Suburban Trust Co.—depository Federal Taxes		$1,537.46
31	T. W. Kearins—service 1/19-1/23/58		493.86
31	Office payroll—$5,074.38 less taxes		3,982.53
31	Wm. J. McSorley, President Emeritus—July salary $833.33, less taxes		725.73
31	Wm. J. McSorley, President Emeritus—expenses attending Minneapolis meeting		213.42
31	L. A. Mashburn, General President—		
	July salary $1,250.00, less taxes	$956.78	
	July expenses	612.65	1,569.43
31	J. J. Langan, General Secretary-Treasurer, July salary $1,000.00, less taxes	770.85	
	July expenses	434.35	1,205.20
31	Funeral Benefits paid:		
	Local 42, A. J. Gray 44039	$240.00	
	Local 46, J. F. Symington 34282	600.00	
	Local 72, A. Scrupsa 16915	600.00	
	Local 74, F. W. Beckwith 9722	600.00	
	Local 74, H. W. Filkey 1795	240.00	
	Local 74, A. Patman 38856	360.00	
	Local 74, H. F. Wells 20589	600.00	
	Local 74, E. A. Zieche 24170	360.00	
	Local 81, D. R. Sturrock 29374	600.00	
	Local 82, P. G. Heltzel 38009	600.00	
	Local 93, H. T. Humphrey 38620	240.00	
	Local 99, E. J. Gadbois 14595	600.00	
	Local 102, A. L. Dawson 20991	600.00	
	Local 106, E. S. Lynn 32490	360.00	
	Local 121, P. J. Hickey 5258	600.00	
	Local 136, T. C. Gutsak 44424	240.00	
	Local 143, G. J. Maso 38259	360.00	
	Local 243, R. D. Chandler 37616	360.00	
	Local 492, W. L. Johnson 19256	360.00	8,520.00
	General Fund disbursements		$25,749.28

GENERAL FUND RECAPITULATION

Balance on hand, June 30, 1958	$ 93,969.55
Receipts, July 1958	24,630.91
Total	$118,600.46
July disbursements	25,749.28
Balance on hand, July 31, 1958	$ 92,851.18

ORGANIZING FUND

Balance on hand, June 30, 1958	$66,476.65
Receipts, July, 1958	17,637.00
Additional March receipts	101.00
Interest on Savings account	1,390.50
Total	$85,605.15

Less July disbursements:

R. B. Pritchard—Region No. 1		
July salary $541.68, less taxes	$ 381.90	
July expenses	1,091.68	$ 1,473.58
N. Donnelly—Region No. 2		
July salary $541.68, less taxes	401.90	
July expenses	822.25	1,230.15
T. J. Fredrickson—Region No. 3		
July salary $541.68, less taxes	401.90	
July expenses	1,032.57	1,434.47
S. Arnold—Region No. 4		
July salary $541.68, less taxes	$ 450.50	
July expenses	546.69	$ 997.19
L. F. Shipman—Region No. 5		
July salary $541.68, less taxes	431.90	
July expenses	1,207.54	1,639.44
H. Mills—Region No. 6		
July salary $541.68, less taxes	421.90	
July expenses	726.87	1,148.77

ORGANIZING FUND—Continued

D. A. Richter—Regions Nos. 7 & 8		
July salary $541.68, less taxes	$ 411.90	
July expenses	1,026.05	$1,437.95
L. Brodeur—Region No. 10		
July salary $541.68, less taxes	401.90	
July expenses	1,050.08	1,451.98
M. Finn—Region No. 11		
July salary $541.68, less taxes	450.50	
July expenses	678.11	1,128.61
J. P. Cook—Region No. 12		
July salary $541.68, less taxes	401.90	
July expenses	834.49	1,236.39
F. R. Goff—Special organizer		
July salary $107.16, less taxes	$ 89.45	
July expenses	282.14	$ 371.59
H. R. Weller—Eastern Canada		
July salary	541.68	
July expenses	788.46	1,330.14
A. H. Burton—Western Canada		
July salary	541.68	
July expenses	811.66	1,353.34
Office payroll		150.00
National Publishing Co.—mimeographing and mailing organizers' reports		461.49
C. & P. Telephone Co.—long distance calls		54.74
Suburban Trust Co.—depository for Federal taxes		1,402.52
Maryland Unemployment Ins. Fund 2nd. qtr.		332.80
July disbursements		$18,635.15
Balance on hand July 31, 1958		$66,970.00

CONVENTION FUND

Balance on hand, June 30, 1958	$171,300.48
Receipts, July 1958	3,548.80
Balance on hand, July 31, 1958	$174,849.28

LEGAL DEFENSE FUND

Balance on hand, June 30, 1958		$ 57,245.81
Interest on Savings Account		1,551.20
Receipts, July 1958		1,268.25
Total		$ 60,065.06
Less July disbursements:		
L. H. Wilderman—Krooth and Altman invoice in connection with new building	$ 2,200.00	
July retainer fee	1,000.00	
Robins and Robins—Eastern Canada legal work	100.00	3,300.00
Balance on hand, July 31, 1958		$ 56,765.06

BUILDING FUND

Balance on hand, June 30, 1958		$147,611.98
Receipts, July 1958		36,506.00
Total		$184,117.98
Less July disbursements:		
Charles E. Callow, Treas. Prince George's County—taxes for the year 1958	$ 371.09	
Davis, Wick, Rosengarten Co. Inc.—payment on contract completed work	10,987.30	
David Baker, architect—plaster design	3,180.00	
David Baker, architect—supervision July	192.27	14,730.66
Balance on hand, July 31, 1958		$169,387.32

ON MEMBERS

NEW MEMBERS

Local	Name	Number	Local	Name	Number	Local	Name	Number
33	E. C. Lewis	54726	87	J. M. Dinger	54754	345	F. C. Snyder	54782
97	T. P. McLean	54727	202	A. D. Green	74755	8	J. A. Cosner	54783
97	G. S. Renowden	54728	224	R. W. Hays	54756	8	M. C. Kittle	54784
62	V. A. Abadie	54729	224	C. K. Ellis	54757	39	R. L. Gibson	54785
51	M. J. Colosi	54730	224	E. L. Johnson	54758	42a	A. E. Jones	54786
102	R. M. Chalmers	54731	224	R. S. Evans	54759	39	J. N. Temple	54787
532	F. Wynn, Jr.	54732	237	D. F. Wigginton	54760	39	O. L. White	54788
124	D. L. Hanshaw	54733	83	J. E. Springfield	54761	268	I. W. Crosby	54789
460	W. M. Dulla	54734	97b	G. W. Beckford	54762	73	E. C. Curran	54790
28	T. Adams	54735	97b	J. G. Brewer	54763	73	P. A. McDonald	54791
140	W. D. Sims, Jr.	54736	97b	E. Constantino	54764	440	T. E. Byrd	54792
7	S. H. Harper	54737	97b	G. Campagna	54765	5	C. E. Austin	54793
42a	R. E. Hinkle	54738	97b	S. Campagna	54766	5	J. Celletti	54794
74	E. G. Malone	54739	97b	V. Cathenacci	54767	5	R. A. Green	54795
392	V. R. Fassett	54740	97b	S. Hattlman	54768	5	K. M. LaFountain	54796
406	W. T. Luscombe	54741	97b	A. D. Hobson	54769	5	F. E. Vanderhoff	54797
406	W. H. Scott	54742	97b	G. R. Jones	54770	24	S. J. Davie	54798
26	R. White	54743	97b	R. Nacarrato	54771	295	A. C. Hooper	54799
31	E. P. Wysocki	54744	97b	W. Pichor	54772	36	R. C. Butler	54800
543	R. J. Scianna	54745	97b	G. Segreti	54773	114	L. H. Peterson	54801
6	A. Castagna	54746	97b	G. Simone	54774	172	E. I. Souba	54802
6	F. J. Conti, Jr.	54747	97b	P. Vardaneza	54775	497	L. A. Ricard	54803
114	J. J. Drath	54748	140	J. V. Tenney	54776	140	W. D. Hughes	54804
373	H. R. Wolfe	54749	550	O. Jarobo	54777	278	G. A. Ramos	54805
9a	C. W. Head	54750	27	E. L. Cannon	54778	1	G. Gordon	54806
9a	J. G. Mayfield	54751	27.	V. E. Ward	54779	10	H. J. Brester	54807
30	C. N. Conklin	54752	242	H. B. Jordan	54780	10	M. J. Dunne	54808
30	R. E. Adkins	54753	242	C. C. Green	54781	110	E. C. Smith	54809

REINSTATEMENTS

Local	Name	Number	Local	Name	Number	Local	Name	Number.
523	G. Wall	53026	531	J. P. Hannan	50483	75	G. R. McNish	45040
521	C. D. Evans	53077	9a	C. J. Moss	53565	374	C. L. Bryant	46954
42a	R. W. Weidenfeller	52310	147	E. Spraggett	38454	374	L. M. Gunsaulas	51432
42a	B. A. Kavaloski	39790	486	J. F. Guthrey	48567	517	C. E. Gonzales	49125
531	D. L. Bourque	52415	327	K. Lewis	49104	440	G. Frisbee	51157
7	A. Benion, Jr.	53144	29	M. H. Stebbins	47648	440	R. G. Frisbee	46026
449	R. L. Strong	41398	230	H. K. Henderson	43147	42a	B. W. Barbour	45871
190	R. W. Tompkins	47046	224	R. A. Bilyeu	51320	492	C. McCafferty	41426
269	B. Hollis	51253	512	L. Lowery	41732	144	T. W. Johnson	50846

SUSPENSIONS FOR NON-PAYMENT OF DUES

Local	Name	Number	Local	Name	Number	Local	Name	Number
104	A. E. Porter	7441	549	R. Bouchard	53052	42a	L. H. Anderson	38803
104	G. C. Wattam	48096	549	G. Boudreau	53053	42a	B. W. Barbour	45871
152	J. Badolato	47430	549	L. P. Champagne	53672	42a	R. I. Bassett	43307
152	A. P. Casullo	48477	549	J. T. Cote	53493	42a	J. A. Cipolla	48375
460	W. C. Knox	40708	549	R. Forget	53057	42a	R. L. Foltz	48901
460	W. O. Wilson	43004	549	L. P. Gascon	53758	42a	H. R. Hamby	46144
457	G. N. Anderson	51804	549	G. H. L'Abbe	53891	42a	G. A. Phelan	43562
429	J. D. Novinger	24022	549	A. Landry	53893	42a	E. A. Phillips	52798
78	J. H. Barnes	38176	549	R. J. Landry	53895	42a	R. C. Sanford	40700
87	C. J. Dietrich	29054	549	A. Leroux	53586	360	G. W. Slade	51531
406	L. Mastrodonato	54161	549	A. Nadeau	53673	308	J. Leone	26773
244	P. Cosenza	27896	549	F. Ouimet	53204	486	M. Embry	40362
81	O. N. Sheehan	19823	549	C. Paquette	54250	486	F. Bruce	46439
269	E. L. Keller	51254	549	J. E. J. G. Picard	53755	300	E. R. Fleishauer	41789
109	J. K. Harriman	38553	549	R. Vezina	53592	244	Mickiele Aloise	33391
286	V. P. Vercalli	53683	345	A. J. Rizzi	54164	260	P. O. Alderete	40025
171	L. E. Wyvill	49359	345	L. J. Boufford	54340	260	H. J. LaMay	23658
549	J. G. Abran	53151	345	B. F. Teddlie	51733	358	C. E. Smith	23058
549	R. A. Beaulieu	53757	440	F. H. Cagle	51007			

REGULAR WITHDRAWAL CARDS ISSUED

Local	Name	Number	Local	Name	Number	Local	Name	Number
41	R. F. Cox	ren. 30178	68	J. R. Anderies	53161	8	C. J. Bright	37146
97	G. H. Vaughan	37863	68	E. W. Young	41093	137	D. L. Skillin	ren. 48377
97	W. Brown	52907	46	J. M. Hess	ren. 44327	440	I. A. Matthews	ren. 36694
104	B. M. Jull	ren. 49378	46	J. P. Gibney	ren. 44997	440	T. M. Sorenson	40428
143	J. R. Frasco	ren. 51026	88	W. E. Lohrengel	52287	440	J. H. Hale	51973
507	A. F. Strickland	39778	224	D. M. Moore	ren. 45989	54	G. W. Donily	40144
72	F. D. Schultz	45803	139	L. V. Turano	47466	5	H. J. Wilcox	27405
244	I. Ungerman	ren. 28875	252	A. S. Pate	ren. 40612	300	R. W. Torix	47314
244	L. Cohen	42043	90	G. T. Pappalardo	51466	300	D. R. Ragsdel	49729
244	Alex Lifshitz	38023	454	W. S. Dunton	49725	489	D. E. Kallem	51264
81	A. E. Cox	50764	276	R. D. Ferson	ren. 48627	244	H. Fraint	ren. 43679
147	G. W. Anderson	53486	42a	W. C. Barry	51116	107	A. J. Gadish	47971
438	R. W. Ellison	43267	42a	S. G. Cain	46472	64	E. W. Neeley	ren. 39271
109	D. D. McFarlane	ren. 46079	42a	R. J. Gulino	46292	374	F. M. Loving	48972
114	R. J. Peterson	ren. 51267	42a	H. V. Hurst	39404	260	R. L. Rahn	ren. 42832
42	D. G. Powell	ren. 41623	42a	W. H. Patterson	31219	260	G. P. Carter	48928
6	E. A. Mazzara	54586	42a	C. Schiada, Jr.	45893	74	G. W. Harkless	ren. 45695
6	E. P. Vogel	46092						

HONORARY WITHDRAWAL CARDS ISSUED

Local	Name	Number	Local	Name	Number	Local	Name	Number
19	F. C. Hodgen	ren. 7385	5	W. E. Doll	ren. 9203	5	A. C. Polglase	ren. 14908
1	T. C. Limes	ren. 5424	208	H. C. George	ren. 14915	244	H. Schmidtlein	ren. 26490
51	M. Bongiovanni	ren. 29861	5	S. Guiffre	ren. 33180			

ARMED SERVICE WITHDRAWAL CARDS ISSUED

Local	Name	Number	Local	Name	Number	Local	Name	Number
251	C. D. Evans	53077	74	L. K. Stirek	53255	74	D. C. Mehle	53442

CONTRACTORS CERTIFICATES ISSUED

Local	Name	Number	Local	Name	Number	Local	Name	Number
124	L. F. Dailey	45700	416	L. B. Anderson	41109	260	W. R. Donoho	44858
81	D. D. Sifling	43800	42a	H. F. Boynton	51613			

CONTRACTORS FUNERAL BENEFIT CERTIFICATES ISSUED

Local	Name	Number	Local	Name	Number	Local	Name	Number
24	P. E. Royer	ren. 23437	366	I. E. Pratt	ren. 36723	74	E. R. Relinski, Jr.	ren. 24928
228	L. A. Welch	ren. 17512						

REGULAR WITHDRAWAL CARDS DEPOSITED

Local	Name	Number	Local	Name	Number	Local	Name	Number
359	P. J. Favali	48702	224	H. E. Fairbanks	51321	172	W. G. McDaniel	48126
507	L. E. Prescott	47638	230	G. E. Rhodes	51843	172	H. L. Elkins, Jr.	49627
81	J. W. Cook	42757	42a	W. H. Finch	40342	244	I. Matilsky	34926
88	S. J. Axton	36917	492	S. Tumolo	44481	278	A. L. Douglass	50978
224	D. L. Denman	50972						

ARMED SERVICE WITHDRAWAL CARDS DEPOSITED

Local	Name	Number
74	R. J. Zygowicz	52248

HONORARY WITHDRAWAL CARDS DEPOSITED

Local	Name	Number
8	C. J. Bright	37146

CONTRACTORS CERTIFICATES DEPOSITED

Local	Name	Number	Local	Name	Number
5	D. I. Burk	45756	74	R. R. Faber	35173

APPRENTICES INDENTURED AND REINDENTURED

Local	Name	Age	Local	Name	Age	Local	Name	Age
62	James Richard Morgan	16	265	Carl David Breneman	20	179	Paul Calvin Hutchison, Jr.	22
328	James Lewis Fancher	23	97	William Gordon Alliston	16	480	Ronald Lee Connor	20
42a	James Jay Beedle	23	507	Benito Ceglia	21	344	Gary Lee Kite	22
42a	Joseph Vincent Bonifede, Vet.	27	519	Wayne Lewis Hagen	25	39	Paul Dallen Wagner, Sr.	23
42a	Exel Jones	23	34	Clair Eugene Slattery	21	39	Jeff Hodgson	19
42a	Eugene Ray Lackey	21	144	Charles Daniel Kalcic, Vet.	27	295	James Leo Mack	24
42a	Edward Joseph Rego	19	525	Dietrick William Schmidt, Vet.	27	295	Frederick John Dash	17
460	Robert Lee Morrison	24	246	Russell Herman Prive	19	9	James Leon McKay	18
460	Dennis Carl Huelfer	24						

APPRENTICES REINSTATED

Local	Name	Local	Name	Local	Name
345	Ryburn Tanner	383	Lance Gerald Lavigne	42a	Carlos Albert Castillo
383	Johnnie Verrel Bigelow	383	Donald Edward Culhane	172	Richard Leon Silkwood

APPRENTICES SUSPENDED FOR NON-PAYMENT OF DUES

Local	Name	Local	Name	Local	Name
454	Richard Halliday Minson	42a	Manuel Robert Torrez	62	Hugh Ross Pearson
42a	Thomas Ralph Padgett	440	Carroll Robert Barker	104	Robert Harold Harding
42a	Robert Donald Parliment	268	Jack Kenneth Capurro		

APPRENTICE INDENTURES CANCELLED

Local	Name	Local	Name	Local	Name
480	Teddy Ronald May	63	Joseph William Wright, Jr.		

TAX EXEMPTION CARDS ISSUED

Local	Name	Number	Local	Name	Number	Local	Name	Number
46	H. McCahon	17519	244	L. Rosenkrantz	13867	74	L. Both	18922
75	F. R. Koop	20081	244	V. Weiner	12494	74	F. T. Patrick	5524
438	W. H. Gauthier	13884	81	C. F. Ward	17768	260	W. R. Bakeman	13542
244	H. Aronowitz	24380	39	J. E. Carroll	12840	260	H. W. O'Neill	5700

TAX EXEMPTION CARDS DEPOSITED

Local	Name	Number
414	W. H. Gauthier	13884

DUES BOOKS LOST

Local	Name	Number	Local	Name	Number	Local	Name	Number
97	C. G. Foster	48991	535	D. B. Hillis	52160	107	F. O'Shea	43750
97	D. G. Gough	52906	109	F. F. McCray	42001	97b	R. J. Smith	48233
97	W. V. Nicolle	29110	109	R. H. Phillips	Appr.	151	R. B. Krause	43740
143	G. W. Finke	27290	81	T. E. Spotswood	Appr.	440	W. J. Kirby	41011
143	J. S. DelSordo	40984	20	E. H. Sturgis	49861	63	C. L. Bartlett	45516
143	C. T. Mancini	42636	244	J. Lilenthal	31071	5	T. R. Grzeskowiak	52559
523	M. W. Hardison	40492	74	D. J. Poppert	Appr.	5	W. R. Buckner	47539
152	J. DePalermo	26188	36	R. J. White	50006	172	W. R. Greene	41820
59	H. L. Douglas	38323	76	O. D. Goodall	32744	75	J. C. Buhlman	45124
538	D. B. Hillis	52160	184	C. T. Cain	44938	75	R. A. Brown	51171
97	P. J. Flynn	26377	46	J. A. Confrey	35700	244	H. Cohen	38135
67	J. Weisman	28406	46	R. Gilhooley	50075	244	J. J. Wilson	38120
10	J. E. Cesarz	54188	466	O. B. Crandall	22902	2	E. Mauro	45058
10	S. F. Cesarz	36716	107	K. Davis	51311	2	V. Lowe	33495
10	W. H. Dailey	46864						

FINES

Local	Name	Number	Amount	Local	Name	Number	Amount	Local	Name	Number	Amount
42a	I. H. Henry	40399	$ 50.00	510	W. D. Hicks	50037	100.00	42	C. B. Lane	51124	$ 30.00
440	I. H. Waskom	41386	30.00	68	E. Pope	52488	$ 25.00	107	C. A. Pasternak	44043	100.00
510	H. Seawright	50849	100.00	44	F. M. Powell	30173	25.00	12	C. A. Wakefield	44513	25.00

OFFICERS ELECTED BY LOCAL UNIONS AND COUNCILS

Local	City	President	Fin. Sec.	Rec. Sec.	Bus. Agent
324	Clarksburg, W. Va.	G. C. Hough	P. R. Mateer	J. R. Mateer	P. R. Mateer
327	Eugene, Oregon	R. C. Millican	F. F. Pickens	H. E. Royee	F. F. Pickens
331	Pottsville, Pa.	J. L. Bertsch	P. J. Schuler	H. L. Geissler	J. L. Bertsch
340	Lexington, Ky.	B. A. Gaines	J. Q. Holbrook, Jr.		W. M. Sparks
388	Green Bay, Wis.	Rodney Lonzo	D. Maynard		D. Orosz
395	Warren, Ohio	W. J. Moore	John Barnoff	G. E. Clark	John Barnoff
414	Klamath Falls, Ore.	W. H. Powers	N. D. McKeehan		F. O. McKeehan
419	Greensboro, N. C.	R. F. Gleason, Sr.	R. F. Gleason, Jr.		R. F. Gleason, Jr.
424	Lubbock, Texas	J. W. McCrummen	R. E. Golightly	R. J. Teal	R. E. Golightly
438	Medford, Oregon	R. L. Johnson	H. W. Steelman	R. L. Steelman	J. Z. Norvell
492	Philadelphia, Pa.	E. H. Bartholomew	Frank South	J. F. Marshall	T. H. Miller
498	Johnson City, Tenn.	H. B. Bennett	H. W. Furches		H. W. Furches
518	Paseo, Washington	A. C. Trout	W. J. Walker, Jr.	W. J. Walker, Jr.	W. J. Walker, Jr.
532	Gadsden, Ala.	J. H. Presley	L. O. Hill		L. O. Hill
	Inter-Provincial Council	E. Dunn	C. W. Mercer	C. W. Mercer	F. Hull
	Northern New Jersey District Council	J. Temple	Emil Maso		
	Philadelphia District Council	J. J. McDermott	T. H. Miller	Elmer Mars	
	Twin City District Council	Lawrence Peffer	W. A. Thome		

CORRECTIONS

The suspension of brother R. N. Thompson 51862 by Local 455 as of May 12, 1958, and published in the July '58 issue of the Lather was reported in error by the local.

Suspension of brother A. J. Scibilia 50981 by Local 51, published in the July '58 Lather was reported in error by the local.

Local 172 advises that its suspension of brother D. W. Dribble 53690 as of February, 1958, and published in the May '58 Lather was in error.

IN MEMORIAM

9	**William Cason Cherry Jr.**	**34709**	**88**	**Alex Ralph Lazarewich**	**10981**
42	**Arthur Jay Gray**	**44039**	**134**	**Burr Russell Warner**	**15158**
46	**Harold Jacob Baldwin**	**23273**	**143**	**George Joseph Maso**	**38259**
72	**Adam Scrupsa**	**16915**	**171**	**Carl Blanchard Baker**	**24570**
74	**George Raess**	**18126**			

RESOLUTIONS OF RESPECT

WHEREAS, It has pleased Almighty God, in His infinite wisdom, to remove from our midst brother **Carl B. Baker** 24570 and

WHEREAS, Brother Baker was a loyal and faithful union man and a true friend, and will be missed by his many friends and the members of Local 171, therefore be it

RESOLVED, That Local 171 hereby extend its sincerest and deepest sympathy to the relatives of its departed brother. and be it further

RESOLVED, That the charter of Local 171 be draped for a period of thirty days, and that a copy of these resolutions be sent to the family of its departed brother and to the International Union for publication in "The Lather" as a token of respect.

Frank J. Minnick, Secretary, Local 171

WHEREAS, Almighty God, in his infinite wisdom and power has removed from our midst brother **William R. Furby** 41685, and

WHEREAS, Brother Furby was a true and loyal member of this local union and will be missed by his friends and the members of Local 42, therefore be it

RESOLVED, That the members and officers of Local 42 extend their deepest sympathy to his bereaved family, and be it further

RESOLVED, That the Charter of Local 42 be draped for thirty days as a token of respect, and that a copy of these resolutions be sent to the family of brother Furby and to the International Union for publication in "The Lather."

George W. Flanders, Secretary, Local 42

IN APPRECIATION

Local 203 and brother **James D. Sims 7892** wish to thank the following locals and district councils for the generous donations made in answer to the appeal sent out on his behalf:

Local	Amount	Local	Amount	Local	Amount
2	$ 5.00	68	$2.00	244	$10.00
4	2.00	73	5.00	301	2.00
6	10.00	74	5.00	308	5.00
8	2.00	82	5.00	345	2.00
9	2.00	93	2.00	379	2.00
9a	2.00	97	2.00	386	2.00
11	11.75	102	2.00	392	2.00
26	2.00	103	2.00	401	2.00
27	2.00	104	2.00	406	2.00
28	3.00	114	2.00	416	2.00
29	2.00	126	3.00	429	2.00
32	2.00	136	2.00	435	2.00
36	2.00	137	2.00	440	2.00
39	3.00	140	2.00	455	2.00
40	2.00	143	2.00	460	2.00
42	2.00	168	2.00	480	2.00
42a	5.00	173	2.00	499	2.00
46	25.00	180	2.00	530	2.00
48	5.00	185	2.00	550	4.00
53	5.00	228	10.00	Rocky Mt. Dist. Council	2.00
62	2.00	230	3.00		
64	2.00	238	2.00	Total	$216.75
67	2.00				

Brother **Paul H. Bynum 33798** wishes to acknowledge with gratitude the following further contribution made to the appeal sent out on his behalf:

Previously acknowledged	$603.06
Local 480	2.00
Total	$605.06

DECISIONS OF THE GENERAL PRESIDENT

Published in accordance with Section 119, International Constitution: "All decisions of the General President must be published in the following issue of The Lather, together with a short concise synopsis of the case. All decisions of the Executive Council must be published in the following issue of The Lather."

Claude J. Padelford, 49587, Versus Local 42-a

Brother Claude J. Padelford appealed against the action of Local 42-a in fining him $15 for a violation of Section 73 of the local's bylaws and $5 for a violation of Section 143 of the LIU Constitution. After carefully considering all evidence presented in the case the General President found this brother guilty and upheld the fine as placed.

Robert C. Woerner, 46426, Versus Local 42-a

Brother Robert C. Woerner appealed against the action of Local 42-a in fining him $70 for a violation of Sections 44, 49 and 73 of the local's bylaws and $5 for a violation of Section 143 of the LIU Constitution. After carefully considering all evidence presented in the case the General President found this brother guilty and upheld the fine as placed.

Jeffery L. Henry, 49657, Versus Local 172

Brother Jeffery L. Henry appealed against the action of Local 172 in fining him $25 for a violation of Section 84 of the local's bylaws and $5 for a violation of Section 143 of the LIU Constitution. After carefully considering all evidence presented in the case the General President found this brother guilty and upheld the fine as placed.

WOOD, WIRE & METAL LATHERS' INTERNATIONAL UNION

Affiliated with AFL-CIO and the Building and Construction Trades Department

ORGANIZED DECEMBER 15, 1899

STATE AND DISTRICT COUNCILS OF LATHERS

Arizona State Council, composed of Locals 374 and 394. Meets 2d Tues. ea. qtr., 8 p.m., Carpenters Hall, 425 W. Adams, Phoenix, Ariz. Hyman Weiss, 1515 W. Pierce St., Phoenix, Ariz. Phone, AL. 2-3347.

Arkansas State Council, composed of Locals 253, 326 and 528. Meets 2d Sat., 10 a.m. Jan., Apr., July and Oct., Spencer Bldg., Central Ave. and Bridge St., Hot Springs, Ark. A. J. Furrer, Rt. 6, Box 440B, Little Rock, Ark. Phone, Mo. 6-5830.

Badger State Council, composed of Locals 10, 84, 111, 117, 225, 232, 264, 387, 388 and 525. Meets 1st Sat., April, June, July, Sept. and Nov., 10 a.m., Laborers' Hall, 331 W. Burleigh St., Milwaukee, Wis. J. B. White, 727 Clark Ct., Madison 5, Wis. Phone, AL. 6-4223.

Buckeye State Council, composed of Locals 1, 2, 24, 28, 30, 47, 71, 126, 171, 204, 272, 350, 395 and 431. Meets semi-annually. J. E. Ferguson, 1280 W. 3rd St., Cleveland 13, Ohio. Phone, CHerry 1-7820.

California State Council, composed of Locals 42, 42a, 65, 81, 83, 88, 98, 109, 122, 144, 156, 172, 208, 243, 252, 260, 268, 278, 300, 302, 341, 366, 379, 391, 434, 440, 449, 450, 454, 460, 480, 487, 507, 523, 527 and 539, Golden Gate D. C., and Southern California D. C. Meets twice a year at place designated by Ex. Bd. S. P. Robinson, 1452 N. 4th St., San Jose, Calif. Phone, Cypress 3-2030.

Capitol District Council, composed of Locals 120, 166, 386, and 499. Meets 2d Sun., Jan., Apr., July and Oct., Labor Temple, Kingston, N. Y. D. K. Dinsmore, 126 Jackson Ave., Schenectady, N. Y. Phone, FR. 7-0634.

Central New Jersey District Council, composed of Locals 66, 106 and 250. Meets 2d Sun., Mar., June, Sept., Dec., 412 W. Front St., Plainfield, N. J. D. J. Miller, 18 Keep St., Madison, N. J. Phone, 6-2173M.

Central New York District Council, composed of Locals 14, 52, 57, 151 and 392. Meets 3d Sat. of Jan., Apr., July and Oct. at 11 a.m. in different cities of member locals. M. E. Ferguson, 229 Stone Rd., Rochester 16. Phone, CH. 2-3227.

Florida West Coast District Council, composed of Locals 214 and 456. Meets qtrly., 2nd Sat., Tampa, Fla. E. J. Pettingill, 705 W. Plymouth St., Tampa 3. Phone, 27-5641.

Georgia State Council, composed of Locals 17, 45, 234, 337 and 486. Meets ea. qtr. alternately in each city of affiliated locals. Charlie Porter, 272 Dodd Ave., S. W., Atlanta 15, Ga.

Golden Gate District Council, composed of Locals 65, 83, 88, 98, 109, 122, 144, 156, 243, 268, 278, 302, 341, 391, 434, 450 and 487. Meets 1st Sat., 1 p.m., in meeting places of affiliated locals in turn as agreed. F. J. Johnson, 30 Hermosa Ave., Vallejo, Calif. Phone, MI. 2-4304.

Greater Boston District Council, composed of Locals 72, 90, 99, 123, 142 and 246. Meets 1st Sun. of each month, 2 p.m., 645 Main St., Waltham, Mass. R. P. Cook, 27 Laurel St. Mail add.: P. O. Box 105, Arlington 74, Mass. Phone, MI. 3-2426.

Greater Newark and Vicinity District Council, composed of Locals 102 and 106. Meets 2d Thurs., 8 p.m., Feb., May, Aug., and Nov. 62 Nineteenth Ave., Newark 3, N. J. J. Vohden, Jr., B. A. and Wm. G. Poerner, Sec., 62 Nineteenth Ave., Newark 3. Phone, ES. 3-5447.

Greater New York Long Island District Council, composed of Locals 6, 46, 244, and 308. Meets Qtrly. at call of chair. Michael A. Rizzo, 337 E. 149th St., Bronx, N. Y. Phone, MO. 5-0423.

Greater St. Louis and Vicinity District Council, composed of Locals 73, 313, and 494. Meets 1st Saturday, 10 a.m., 5325 Easton Ave. H. Hagen, B. A., 9046 Monmouth Dr., St. Louis 17, Mo. Phone, WYdown 1-1477. H. L. Beerman, Sec., 5352 Magnolia Ave., St. Louis 9, Mo. Phone, PRospect 6-4133.

Gulf Coast District Council, composed of Locals 216, 469, 485 and 526. Meets 1st Sun., Jan., Apr., July and Oct., 1 p.m., Elks Club, 501 E. Railroad St., Biloxi, Miss. Clarence Checkley, R. R. 2, Ocean Springs, Miss. Phone, TR. 5-7101.

Hudson Valley District Council, composed of Locals 226, 386 and 499. Meets 4th Sun., Mar., Sept., 2 p.m. in alternate towns. Harold Mills, Sec., R. D. No. 4, Windsor Hwy., Newburgh, N. Y. Phone, Newburgh 2-1546.

Illinois State Council, composed of Locals 19, 20, 36, 64, 74, 103, 110, 114, 121, 192, 197, 202, 209, 222, 229, 303, 378 and 446. Meets annually, last Sat. and Sun. in Oct. Geo. T. Moore, 3917 W. Palmer St., Chicago 47, Ill. Phone, Dickens 2-2559.

Inter-Provincial Council, composed of Locals 97, 97b, 145, 147, 315. 360, 423. 439, 538 and 540. Meets 3d Sat., Jan., Apr., July and Sept., Lathers Hall, 163½ Church St., Toronto, Ont. C. W. Mercer, 1647 Westcotte Rd., Windsor, Ont. Phone, WH 5-8051.

Interstate District Council, composed of Locals 12 and 84. Meets 1st Fri. of each qtr., 8 p. m., Duluth Labor Temple. 320 W. 1st St. C. T. Peterson, 5725 W. 8th St., Duluth 7, Minn. Phone, MA. 4-3862.

Iowa State Council, composed of Locals 8, 113, 115 158 and 276. Meets 2d Sat., Apr., July and Nov., in place designated at previous meeting. Ronald L. Spencer, 4321 University, Des Moines 11, Phone. 5-3007.

Kansas State Council, composed of Locals 132 and 185. Meets 1st Sat., 12 noon, Jan., July, 417 E. English, Wichita, Kan. Apr., Oct., 903 Western, Topeka, Kan. C. R. Troy, 231 W. Washington, Derby, Kan. Phone, SU. 8-0372.

Lake Erie District Council, composed of Locals 1, 2, 24, 28, 71, 126, 171, 204, 395 and 431. Meets quarterly at time and place designated at previous meeting. J. E. Ferguson, 1280 W. 3rd St., Cleveland 13, Ohio. Phone, CHerry 1-7820.

Lone Star State Council, composed of Locals 127, 140, 224, 230, 301, 311, 364, 407, 416, 421, 424, 489, 513, 530 and 541. Meets Feb., June and Oct. at designated meeting places. C. T. Knight, Sec., 717 Magoffin Ave., Apt. 12, El Paso, Texas. Phone, KE. 3-1338.

Massachusetts-Rhode Island State Council, composed of Locals 25, 31, 72, 79, 90, 99, 123, 139, 142, 176, 246 and 254. Meets on the 1st Sun. of April and October, Labor Temple, Worcester, Mass. R. H. McHale, 140 Bellevue Ave., Providence, R. I. Phone, EL. 1-0357.

Michigan State Council, composed of Locals 5, 105, 131, 134, 180, 319, 383, 422 and 535. Meets 2d Sun. each 2d month, 2 p. m., Lansing Labor Temple, 135½ N. Cedar St., Lansing, Mich. Geo. Schofield, Sec., 1165 No. Creston Rd., R. R. 3, Muskegon, Mich. Phone, 45565.

Midwest District Council, composed of Locals 113, 136, and 161. Meets 1st Sun., Jan., Apr., July and Oct. in alternative cities of member locals. B. Sprecher, 1402 N. 65th St., Omaha, Neb. Phone, RE. 2950.

Minnesota State Council, composed of Locals 12, 190, 396 and 483. Meets qtrly. 2d Sat., 10 a.m., Jan. in Minneapolis; Apr. in Rochester; July in St. Paul; Oct. in Duluth. David Roe, Rm. 218, Labor Temple, 117 S. E. 4th St., Minneapolis, Minn. Phone, MA. 4048.

Mississippi Valley District Council, composed of Locals 64 and 73. Meets 3d Sunday of month, Fifth St. and St. Louis Ave., East St. Louis, Ill. F. J. Wilbert, 1 Shirley Pl., Collinsville, Ill. Phone, DI. 4-6258.

Missouri State Council, composed of Locals 27, 73, 203, 279, 313, 494 and 512. E. Eshe, 3033 Elmwood Ave., Kansas City 28, Mo. Phone, Linwood 3085.

Montana State Council, composed of Locals 69, 212, 258, and 305. Meets 1st Sat. Apr. and Oct., alternately in cities of each local. E. C. Galloway, Box 114, Ulm, Mont. Phone, GL. 2-6596.

Mountain State Council of West Va., composed of Locals 124, 184, 277, 292 and 324. Meets qtrly., Labor Temple, 715 Ann St., Parkersburg, W. Va. Jos. D. Maxwell, Rt. 2, Box 210, Triadelphia, W. Va. Phone, Clinton 2197-J-1.

New Jersey State Council, composed of Locals 29, 66, 67, 85, 102, 106, 143, 173, 250 and 346. Meets 3d Sat., 1:30 p.m. in numerical order of locals. J. F. Singleton, Sec., 133 Morris Ave., Summit, N. J. Phone, CR. 3-6794.

New Mexico State Council, composed of Locals 238, 517, 524 and 542. Meets 1st Sat., 10 a.m., Jan., Apr., July and Oct., Lake Tarpley Motel, Vaughn, N. M. L. J. Bowers, Box 564, Clovis, N. M. Phone, PO. 2-0617.

New York State Council, composed of Locals 6, 14, 32, 46, 51, 52, 57, 120, 151, 152, 166, 226, 244, 308, 309, 386, 392, 499, 509 and 547. Meets 3d Sat. in Feb., May, Aug. and Nov. J. M. Kioes 184 Hooker Ave., Poughkeepsie, N. Y. Phone, GL. 2-4893.

North Carolina State Council, composed of Locals 41, 50, 269, 419, 451, 501, 503, 510 and 521. Meets 3 times a year at Labor Temple, Charlotte, N. C. Next mtg. June 29, 1 p.m. J. A. Henry, C.M.R., 144. Box 240, Charlotte 9, N. C. Phone, JA. 3-6144.

Northern Illinois District Council, composed of Locals 19, 74, 103, 110, 121 and 446. Meets 3d Sun., 2 p. m. Feb. and every alternate month. 205 W. Wacker Dr., Chicago, Ill. D. R. Johnston, 515 Scribner St., Joliet, Ill. Phone, 3-5949.

Northern New Jersey District Council, composed of Locals 67, 85, 102 and 143. Meets 1st Fri., United Labor Bldg., 45 E. 21st St., Paterson 4, N. J. Emil Maso, United Labor Bldg., 45 E. 21st St., Paterson 4, N. J. Phone, Lambert 3-4673.

Nutmeg State Council, composed of Locals 23, 78, 125, 215, 286 and 413. Meets 8 p. m. last Fri., Jan., Apr., July and Oct., Labor Temple, 139 Goffe St., New Haven, Conn. Chas. Rivers, 19 Jordan St., New Britain, Conn. Phone, Baldwin 3-3427.

Oklahoma State Council, composed of Locals 26, 169 and 228. Meets 3 times a year. J. L. Lester, Jr., Rt. 2, Broken Arrow, Okla. Phone, 4358.

Philadelphia District Council, composed of Locals 53 and 492. Meets 1st Tues., Jan., Apr., July, Oct., Bricklayers' Hall, Broad and Olive Sts., Philadelphia, Pa. T. H. Miller, 579 Fountain St., Phila. 28, Pa.

Rocky Mountain District Council, composed of Locals 48, 49, 68, 328. 373 and 490. Meets 3d Sun. of Jan., Apr., July and Oct., 11 a.m., Colorado Springs Electrical Hall, 303 W. Bijou Street. D. A. Richter, 266 N. Datura Ave., Littleton, Colo. Phone, PY. 4-1318.

Southern California District Council, composed of Locals 42, 42a, 81, 172, 252, 260, 300, 366, 379, 440, 449, 454, 460, 480, 507, 523, 527 and 539. Meets 4th Sat., 1:30 p.m. in various local areas as agreed. Ronald Benner, 2463 Pierpont Blvd., Ventura, Calif. Phone, MI. 8-1212.

Southern Florida District Council, composed of Locals 345, 406, 455 and 457. Meets 2nd Sun., 10 a.m., United Mechanical Trades Hall, 1516 S. Federal Hwy., Ft. Lauderdale, Fla. J. W. Black, 1428 N. W. 2nd Ave., Fort Lauderdale, Fla. Phone, JA. 3-4088.

Southern New Jersey District Council, composed of Locals 29, 173 and 346. Meets 3d Sat., 2 p. m., in territory of local designated at previous mtg. Wm. Johntry, 1738 Melrose Ave., S. Belmar, N. J. Phone, MU. 1-0571.

Southern Ohio District Council, composed of Locals 1, 30, 47, 272, 277 and 350. Meets quarterly. H. Goebel, 3975 Carrie Ave., Cincinnati 11, Ohio. Phone, HU. 1-4455.

Tristate District Council, composed of Locals 4, 9, 53, 75, 87, 108, 168, 217, 331, 401, 429, 492 and 511. Meets 3d Sun., 12 noon, Jan., Apr., July and Oct., Orioles' Hall, 37 S. 8th St., Reading, Pa. H. D. Brubaker, 235 S. Sterley St., Shillington, Pa. Phone, SP. 7-2204.

Twin City District Council, composed of Locals 190 and 483. Meets 1st Sat., Feb., June and Oct., 10 a.m., Labor Temple, 117 S. E. 4th St., Minneapolis, Minn. Wm. A. Thome, 111 S. E. 4th St., Minneapolis, Minn. Phone, FE. 2-4348.

Volunteer State Council of Tennessee, composed of Locals 55, 255, 257, 262, 265 and 498. Meets last Sat. of Mar., June, Sept., Dec. Chris C. Taylor, 1516 Forest Ave., Nashville 6, Tenn. Phone, AN. 3-4519.

Washington and Oregon State Council, composed of Locals 54, 77, 93, 104, 141, 155, 282, 327, 333, 380, 414, 415, 438, 518 and 534. W. Turner, 14028 Third Ave. N. W., Seattle 77, Wash. Phone, EM. 2-4364.

Westchester District Council, composed of Locals 46, 152, and 226. Meets 2d Mon. of each month, alternately at Painters' Hall, White Plains, N. Y. and 16 Palisade Ave., Yonkers, N. Y. Jos. Lennox, 1 Livingstone Ave., Yonkers, N. Y. Phone, Yonkers 8-4830.

Western Canadian Council, composed of Locals 205, 207, 221, 293, 314, 332, 356 and 546 Meets twice yearly on call of Ex. Bd. R. Dale Fournier, 14234—110th Ave., N. Surrey, B. C. Phone, LA. 1-4617.

Western Massachusetts District Council, composed of Locals 25, 31 and 176. Meets 2d Sun. of each quarter, 2 p. m., alternately in Springfield, Holyoke and Pittsfield. R. J. Beaudry, 272 Maple St., Holyoke, Mass. Phone, JE. 2-0664.

Western New York District Council, composed of Locals 32, 51 and 309. Meets 1st Sat., 12 noon, Feb., May, Aug. and Nov., 423 Fox St. Buffalo, N. Y. Wm. E. O'Connor, 362 Johnson St., Buffalo 11, N. Y. Phone, GA. 5445.

West Penn District Council, composed of Locals 33, 76, 80, 263, 295 and 358. Meets 2 p. m., 4th Sun., Jan., Apr., July, Oct., 1901—5th Ave., Pittsburgh 19, Pa. Nevin Welty, 1901—5th Ave., Pittsburgh 19, Pa. Phone, ATlantic 1-8487.

Local Meeting Places and Secretaries' Addresses

ALWAYS CONSULT THE LATEST ISSUE OF THE LATHER IN CORRESPONDING WITH LOCAL SECRETARIES

1 **Columbus, Ohio**—Meets 1st and 3d Thurs., 8 p. m., Red Man Hall, 2634 N. High St. B. H. Brantner, B. A., 5019 Dimson Dr., S. Phone, BE. 5-8071. L. H. Sapp, Sec., 1611½ Kenmore Rd., Columbus 11. Phone, AM. 8-4846.

2 **Cleveland, Ohio**—Meets 2d and 4th Mon., 8 p. m., Bldg. Trades Council Hall, first floor, 1280 W. Third St. Ex. Bd. meets 1st and 3d Fri., same place. J. E. Ferguson, B. A., 1280 W. Third St., Cleveland 13, Ohio. Phone, CHerry 1-7820. Wm. C. Eaton, Sec., 4003 Valley Rd., Cleveland 9. Phone, SH. 1-4527.

4 **Scranton, Pa.**—Meets 2d and 4th Mon., 8 p. m., Bldg. Trades Hall, 329 Adams Ave. Francis W. Horan, Sec. and B. A., 262 Hollister Ave. Phone, DI. 4-0619.

5 **Detroit, Mich.**—Meets 1st and 3d Tues., 8 p. m., 3703 Fenkell. Ex. Bd. meets 2d and 4th Sat., 10 a. m. to 2 p. m. Stan Arnold, B. A., A. A. McCann, Alt. B. A., 3703 Fenkell. Phone, UN. 2-7079. L. T. Knighton, Sec., 3703 Fenkell, Detroit 38. Phone, UN. 2-7079.

6 **Queens County, N. Y.**—Meets 1st Fri., except July and Aug., 8 p. m., 111th St. and Atlantic Ave., Richmond Hill. Irving Levy, B. A., 720 St. Marks Ave., Brooklyn, Frank Guinta, B. A., 581 Roy St., W. Hempstead, L. I. N. Wasserman, office: 42-25 Francis Lewis Blvd., Bayside, L. I., N. Y. Phone, Bayside 4-9041, 9042. Residence: 49-16 Francis Lewis Blvd., Bayside, N. Y. Phone, Bayside 4-5260.

7 **Birmingham, Ala.**—Meets 1st and 3rd Wed., 7:30 p. m., 4th floor, Masonic Temple, 4th Av. and 17th St. No. Scott Parker, Asst. B. A., Rt. 3, Box 1178, Birmingham 8, Phone ST. 6-2688. J. R. Davis, Sec. and Acting B. A., 701 No. 12th St., Birmingham 4, Ala. Phone, AL. 1-6748.

8 **Des Moines, Ia.**—Meets 1st and 3d Tues., 7:30 p.m., 2261 Hubbell Ave. G. W. Kilgore, B. A., R.R. 1, New Virginia, Ia. Phone, Indianola, Ia. 178-J-2. Ronald Spencer, Sec., 4321 University, Des Moines 11. Phone, BL. 5-3007.

9 **Washington, D. C.**—Meets 1st and 3d Tues., 8 p. m., 721—6th St., N. W., Washington 1, D. C. Ex. Bd. meets every Fri., 8 p. m. R. C. Van Osdale, B. A. Res.: 2001 Powder Mill Rd., Hillandale, Md. Phone, HE. 4-7345. Office: 721—6th St., N.W., Washington 1, D. C. Phone, RE. 7-3666. R. E. Barbour, Sec., 2128 Suitland Terr., S.E., Washington 20, D. C. Phone, LU. 2-8416.

9a **Washington, D. C.**—Walter G. Amis, Sec., 627 C St., N.E., Send all corres. to: Michael J. Finn, 4515 31st St. So., Arlington, Va. Phone, King 8-5208.

10 **Milwaukee, Wis.**—Meets every 3d Fri., 8 p. m., Laborers' Hall, 225 W. Burleigh St. Ex. Bd. meets 1st and 3d Tues., 8 p. m., 225 W. Burleigh St. L. C. Springob, B. A. and Fin. Sec. Office and Mail add.: 1626 No. 12th St., Milwaukee 5, Wis. Phone, Locust 2-4008. Home add.: 2623 A West Lincoln Ave. Phone, MI. 5-5135.

11 **Norfolk, Va.**—Meets 4th Wed., 8 p. m., Engineers' Hall, 745 E. 26th St. R. A. Bowling, B. A., 8001 Keene Rd., Norfolk 5. Phone, JU. 7-5987. H. J. Miller, Sec., 335 Ft. Worth Ave., Norfolk 5, Va. Phone, JU. 8-4418.

12 **Duluth, Minn.**—Meets 1st Fri., 8 p. m., Labor Temple, Rm. 202a, 320 W. 1st. Phone, Melrose 444. C. E. Sheils, Sec. and B. A., 415 N. 84th Ave. W., Duluth 7.

14 **Rochester, N. Y.**—Meets 2d and 4th Thurs., 8 p. m., Carpenters' Hall, 113 N. Fitzhugh St. M. E. Ferguson, B. A., 229 Stone Rd., Rochester 16. Phone, CH. 2-3227. A. F. Archambo, Sec.; 332 Eaglehead Rd., E. Rochester, N. Y. Phone, LU. 6-6587.

17 **Savannah, Ga.**—Meets 1st Sun., 1:30 p. m., Royal Untertakers' Hall, 501 W. Broad St., corner Gaston. George Preston, B. A., Rt. 4, Box 139. H. Williams, Sec., 1125 E. Waldburg St. Phone, AD. 4-2490.

18 **Louisville, Ky.**—Meets 1st and 3d Tues., 8 p. m., Iron Workers Hall, 1273 S. Shelby. Ex. Bd. meets 1 hr. before regular mtg. R. H. Hundley, Sec. and B. A., 3317 Radiance Rd., Louisville 5. Phone, GL. 8-3411.

19 **Joliet, Ill.**—Meets 1st Thurs., Steel Workers Hall, 310 N. Ottawa St. Peter Kuna, B. A., 918 E Clinton St. Phone, 6-8269. E. H. Johnston, Sec., 1210 Catherine St. Phone, 2-2178.

20 **Springfield, Ill.**—Meets 4th Sat., 10 a.m., Charles Weyant's, 4101 Peoria Rd. A. A. Berry, B. A., 3112 E. Enos. Phone, 2-4670. J. W. Faucon, Sec., 1634 E. Adams. Phone, 4-2446.

23 **Bridgeport, Conn.**—Meets 3rd Wed., 8 p. m., Labor Hall, 865 E. Main St. J. R. Piccirillo, Sec. and B. A., 21 Beech St., Trumbull, Conn. Phone, AM. 8-9211.

24 **Toledo, Ohio**—Meets 1st and 3d Fri., 7:30 p.m., Labor Temple, 912 Adams St. Ed. Vanderhoff, B. A., 6081 Whiteford Center Rd., Toledo 13. Phone, GR. 5-2428. T. B. Pollock, Sec., 3251 Sherbrooke Dr., Toledo 6. Phone, GR. 4-7503.

25 **Springfield, Mass.**—Meets 2nd Tues., 8 p. m., C. L. U. Hall, 21 Sanford St. R. J. Carr, B. A., 30 Fieldston St. Phone, ST. 2-2530. R. A. Auclair, Sec., R.F.D. 1, Lake Paradise, Monson, Mass. Phone, CO. 7-3122.

26 **Oklahoma City, Okla.**—Meets 1st Tues., 8 p.m., Painters' Hall, 321 N. W. 8th St. J. R. Ferrell, B. A., 1430 N. E. 29th St. Phone, GA. 4-1532. J. C. Adams, Sec., 1722 N. E. 19th St., Oklahoma City 11. Phone, GA. 7-7009.

27 **Kansas City, Mo.**—Meets 1st Tues., 8 p. m., Bldg. Trades Bldg., 101 E. Armour Blvd. Ex. Bd. meets 4th Fri., 7:30 p. m., 101 E. Armour Blvd. H. E. Hall, B. A., 3305 E. 60th. Phone, DE. 3-1894. D. W. Barnes, Sec., 8701 W. 81st Terr., Overland Park, Kan. Phone, NI. 2-4812.

28 **Youngstown, Ohio**—Meets 1st Wed., 8 p. m., Building Trades Hall, 60 W. Indianola Ave. Jack Coffey, B. A., 334 E. Avondale. Phone, ST. 2-6534. Office: 1738 Market St. Phone, RI. 3-9488. E. W. Smith, Sec., 4311 Crum Rd. Youngstown 9. Phone, SW. 9-7381.

29 **Atlantic City, N. J.**—Meets 2d Tues., 8 p. m., Veterans Halls, W. Verona St., Pleasantsville, N. J. John McWilliams, B. A., 8 Davis Ave., Linwood, N. J. Phone, Somers Pt. 3083. F. J. Filling, Sr., Sec., Genoa Ave., Pomona, N. J. Phone, Egg Harbor WO. 5-302J2.

30 **Dayton, Ohio**—Meets 2d and 4th Fri., 8 p. m., Rm. 40, Hamlel Bldg., 202 So. Ludlow St., at E. 5th St. Phone, AD 3255. Ex. Bd. meets Sat., 11 a. m., 4th Floor Hall. W. P. Evans, B. A., Office: 202 So. Ludlow St. Phone, BA. 3-3255. Residence: Phillipsburg, Ohio. Phone, 4-2741. J. U. DeBrosse, Sec., 800 Valley St., Dayton 4, Ohio. Phone, BA. 4-8474.

31 **Holyoke, Mass.**—Meets 2d Wed., 7:30 p.m., Bldg. Trades Hall, 525 Dwight St. C. H. Collins, B. A., Box 153 County Road, West Holyoke, Mass. Phone, JE 2-6235. A. Paille, Sec., 728 Chicopee St., Willimansett, Mass. Phone, Holyoke JE. 2-4632.

32 **Buffalo, N. Y.**—Meets 1st and 3d Fri., 8 p. m., Wurzburger Hof, 423 Fox St. Ex. Bd. meets Tues. before 3d Fri., 8 p. m. W. E. O'Connor Sr., B. A., 362 Johnson St., Buffalo 11. Phone, GA. 5445. Jas. H. Lee, Sec., 5596 Main St., Williamsville 21, N. Y. Phone, PL. 6707.

33 **Pittsburgh, Pa.**—Meets 1st and 3d Fri., 8 p. m., Plumbers' Bldg., 1901—5th Ave. Ex. Bd. meets 8 p. m., 2d Mon. after each regular mtg. Nevin Welty, B. A., 1901—5th Ave., Pittsburgh 19, Pa. Phone, ATlantic 1-8487. K. E. Miller, Sec., 3228 Circle Dr., Pittsburgh 27, Pa. Phone, TU. 1-6034.

34 **Ft. Wayne, Ind.**—Meets 1st Fri., 6:30 p. m., Junior Hall, 202½ W. Berry. P. R. Cattin Jr., Sec. and B. A., 2607 Ethel. Phone, A.-6-5144.

36 **Peoria, Ill.**—Meets 2d Fri., 8 p. m., Labor Temple, 400 N. Jefferson Ave. Ex. Bd. meets 2d Wed. 8 p. m., same place. M. L. O'Laughlin, Sec. and B. A., 704 Spring St., Peoria 4. Phone 3-5688.

39 **Indianapolis, Ind.**—Meets 1st Fri., 8 p. m., Electricians Hall, 1331 N. Delaware St. Ex. Bd. meets 8 p. m., 1st Tues. preceding regular mtg., same place. B. H. Morford, B. A., 4853 Katherine Dr., Lawrence, Ind. Phone, LI. 7-4596. H. E. Pruitt, Sec., 4131 N. Irvington Ave., Indianapolis 26. Phone, LI. 6-9600.

40 **Muncie, Ind.**—Meets 1st Fri., 7:30 p. m., Labor Temple, 308 W. Washington St. M. E. Ogden, Sec. and B. A., 1305 Winona Ave., Marion, Ind. Phone, NO. 2-6376.

41 **Asheville, N. C.**—Meets 1st Fri., 7:30 p. m., 1251 Hendersonville Rd. F. N. Liner, B. A., 1251 Hendersonville Rd. Phone, 2-1262. J. N. Liner, Sec., Rt. 3, Candler, N. C. Phone, 3-1688.

42 **Los Angeles, Calif.**—Meets 1st and 3d Fri., 8 p. m., Machinists' Hall, 214 S. Loma Dr. Ex. Bd. meets 2d and 4th Mon., 8 p.m. A. N. Donnelly, Asst. B. A. G. W. Flanders, Sec. and B. A. Phone, CH. 9-5334. Office: 4483 Beverly Blvd., Los Angeles 4. Office Hours: 8 to 10 a. m. Phone, NO. 4-7642.

42a **Los Angeles, Calif.**—Meets 4th Fri., 8 p. m., 233 N. Vermont Ave. Ex. Bd. meets every Tues., same place. E. R. Beaird, B. A., A. N. Collins, Sec., 233 N. Vermont Ave., Los Angeles 4, Calif. Phone, DUnkirk 3-1349.

43 **Salt Lake City, Utah**—Meets 2d Fri., 8 p. m., Labor Temple, 151 S. 3d E. Don J. Christiansen, Sec. and B. A., 1793 South 2600 East. Phone, HU. 7-7223.

44 **Evansville, Ind.**—Meets 1st Tues., 8 p. m., Central Labor Hall, 210 N. Fulton Ave. V. L. Dayvolt, B. A., 3211 S. Weinbach. Phone, GR. 7-0847. John A. Schutte, Sec., R. R. 2, Mt. Vernon, Ind. Phone, YU. 5-3077.

45 **Augusta, Ga.**—Meets 1st Mon., 8 p. m., 917 9th St. T. N. Bacon, Sec. and B. A., 1119—13th St. Phone, 2-3290.

46 **New York, N. Y.**—Meets 2d and 4th Tues., 8 p. m., 1322 Third Ave. Ex. Bd., 1st and 3d Fri., 8 p. m., Sec. at hall daily, 8 to 4:30, except Sat. Walter Matthews, 1322 Third Ave., New York 21, N. Y. Phone, Regent 7-0500.

47 **Cincinnati, Ohio**—Meets 1st Fri. 8 p. m. Rm. 409. Brotherhood of Railway Clerks Bldg., 1015 Vine St. V. C. Horan, B. A., 3586 Reading Rd., Apt. 19, Cincinnati 29. Phone, CA. 1-0264. E. R. Bartholomew, Sec., 3290 Hageman St., Cincinnati 41. Phone, PR. 1-6509.

48 **Colorado Springs, Colo.**—Meets 1st Mon., 7 p.m., Electrical Workers Hall, 303 W. Bijou. T. M. Hawks, Sec. and B. A., 326 W. Platte St. Phone, ME. 4-6438.

49 **Pueblo, Colo.**—Meets 2d Thurs., 7 p. m., Labor Temple, 242 No. Union Ave. V. B. Winters, Sr., Sec. and B. A., 2720 West St., Pueblo 2, Colo. Phone, Lincoln 4-9146.

50 **Charleston, S. C.**—Meets 1st Sat., 5 p.m., Bldg. Trades Hall, 1000 King St. N. A. Esclavon, Sec. and B. A., 474 Stono River Rd., Stono Terr., Charleston 43. Phone, SO. 6-5140.

51 **Niagara Falls, N. Y.**—Meets 1st and 3d Mon., 8 p.m., Casa Columbo Hall, 2223 Pine Ave. C. M. Bongiovanni, B. A., 436—7th St. Phone, 9498. F. D. Mausolf, Sec., 108 Upper Mt. Rd., Lockport, N. Y. Phone, 4-7492.

52 **Utica, N. Y.**—Meets 1st Tues., 7 p. m., Labor Temple, 714 Charlotte St. F. F. Percacciante, Sec. and B. A., 1456 Nye Ave., Utica 4. Phone, 4-7792.

53 **Philadelphia, Pa.**—Meets 1st and 3d Mon., 8 p. m., Bricklayers' Hall, 707 No. Broad St., Philadelphia 23, Pa. Ex. Bd. meets 1st and 3d Mon., 8 p. m., 707 No. Broad St. James J. McDermott, B. A., 707 N. Broad St. Phone, PO. 3-7804. Home add.: 145 Meadowbrook Ave., Kirklyn, Pa. Phone, SU. 9-3252. J. L. Diver, Sec., 707 N. Broad St. Philadelphia 23. Phone, PO. 3-7804. Sec. in office daily except Sat., 8 a.m. to 4:30 p.m.

54 **Portland, Ore.**—Meets 1st and 3d Fri., 8 p. m., Ex. Bd. meets 1st and 3d Fri., 8 p. m., Mason Trades Bldg., 2215 S. E. Division St. R. B. Engerman, Sec. and acting B. A., 14515 S. E. Wildrose Lane. Phone, OL. 4-3934.

55 **Memphis, Tenn.**—Meets 1st and 3d Mon., 7:30 p.m., Labor Temple, 571 Beale Ave. T. F. Durham, B. A., 4259 Adanac Rd. Phone, EX. 7-1163. H. C. Little, Sec., 1403 Old Hickory Rd., Memphis 16. Phone, EX. 7-1544.

57 **Binghamton, N. Y.**—Meets 1st Wed., 7:30 p. m., Labor Temple Hall, 261 Water St. Donald E. Braman, Sec. and B. A., 83 Liberty St. Phone, 3-1819.

59 **Jacksonville, Fla.**—Meets 1st Mon., 8 p.m., Plasterers and Lathers Hall, 1330 June St. H. L. Douglas, B. A., 54 Lamain Court Phone, EL. 5-7679. M. C. Kinard, Sec., 6642 Pine Summit Dr., Arlington 11, Fla. Phone, RA. 4-0187.

62 **New Orleans, La.**—Meets 2d and 4th Fri., 8 p. m., American Legion Hall, 5518 Magazine St. Ex. Bd. meets 1 hr. before regular mtgs. V. A. Dickerson, Sec. and B. A., 923 Arabella St., New Orleans 15, La. Phone, TW. 9-9814. Office hours, same address, 7-9:30 a. m., 6-9 p. m.

63 **Richmond, Va.**—Meets 2d Tues., 8 p. m., Machinists Bldg., 405 N. 9th St. C. L. Bartlett, B. A., 615 Fayette Ave., Richmond 22. Phone, MI. 8-3032. H. G. Gibson, Jr., Sec., 8001 W. Broad St., Richmond 26, Phone, AT. 8-9380.

64 **East St. Louis, Ill.**—Meets 2d Wed., 8 p.m., Caseyville, V.F.W. Hall, Caseyville, Ill. Wm. P. Horstman, B. A., 813 Bond Ave., Collinsville, Ill. Phone, DI. 4-2081. K. T. Harres, Sec., 612 So. Polk, Milstadt, Ill. Phone, GR. 6-3682.

65 **San Francisco, Calif.**—Meets 1st and 3d Wed., 8 p. m., Harmony Hall Bldg. Tr. Temple, 200 Guerrero St. Ex. Bd. meets 2nd and 4th Mon., 7 p.m., Lathers' Office, D. L. Randall, Sec. and B. A., 200 Guerrero St., San Francisco 3, Calif. Phone, Market 1-8368 or Market 1-1806.

66 **Trenton, N. J.**—Meets 1st Mon., 8 p. m., Amer. Legion Post No. 458, 1438 Brunswick Ave. Ex. Bd. meets after each local meeting. Wm. MacDonough, B. A., 98 Colson. Phone, EX. 4-1013. Rhine Beckman Jr., Sec., 144 Henry St., Trenton 10. Phone, OW. 5-5223.

67 **Hudson County, N. J.**—Meets 1st Wed., 8 p.m., 130 Central Ave., Jersey City, N. J. Ex. Bd same nights. P. W. Mullane, Sec. and B. A. of 67; also B. A. of 85; 312 Stegman Parkway, Jersey City 5, N. J. Phone, Henderson 3-1968.

68 **Denver, Colo.**—Meets 1st Thurs., 8 p. m., Hall 3, Denver Labor Center, 360 Acoma St. E. L. Githens, Sec. and B. A., 3387 W. 32nd Ave., Denver 11. Phone, GR. 7-0165.

69 **Butte, Mont.**—Meets 3d Sat., 10 a. m., Scandia Hall, 537½ S. Main St. Wm. M. Mehrens, Sec. and B. A., 1350 Sampson. Phone, 5779.

70 **Terre Haute, Ind.**—Meets 1st Wed., 5 p. m., Labor Temple, 201 So. 5th St. Jas. Cole, B. A., R. R. 7. Phone, N. 4633. F. L. Allen, Sec., R. R. 3, Brazil, Ind. Phone, Brazil 2-0711.

71 **Akron, Ohio**—Meets 1st and 3d Fri., 8:30 p.m., Plasterers Local 109 Hall, 2536 S. Main St. Ex. Bd. meets same night. 7:30 p.m. E. J. Hauser, B. A., 47 E. Woodsdale Ave., Akron 14. Phone, PA. 2-7135. Jas. A. White, Sec., 1227 Sawyer Ave., Akron 10, Ohio. Phone, Walbridge 8-2972.

72 **Boston, Mass.**—Meets 4th Wed., 8 p. m., McKeon & Casby Bldg., 1108 Boyleston St., Boston 15. Ex. Bd. meets 1st and 3d Wed., 8 p. m., McKeon & Casby Bldg. R. J. Henry, B. A., 51 Sheridan Ave., Medford 55, Mass. Phone, Mystic 6-4790. H. J. Sheerin, Sec., 39 Inverness Rd., Arlington, Mass. Phone, MI. 3-4240.

73 **St. Louis, Mo.**—Meets 3d Wed., 8 p. m., Cement Finishers' Hall, 5325 Easton Ave. H. J. Hagen, B. A., 9046 Monmouth Dr., St. Louis 17, Mo. Phone, WYdown 1-1477. H. L. Beermann, Sec., 5352 Magnolia Ave., St. Louis 9, Mo. Phone, Prospect 6-4133.

74 **Chicago, Ill.**—Meets 1st and 3d Fri., 7:30 p. m., 205 W. Wacker Dr. Ex. Bd. meets 2nd and 4th Sat., 9 a. m. Wm. A. Eby, Sec., Rm. 822, 205 W. Wacker Dr., Chicago 6, Ill. Phone, RAndolph 6-9301.

75 **Baltimore, Md.**—Meets 1st Thurs., 8 p. m., Plumbers' Bldg., 1133 Harford Ave. Ex. Bd. meets each Thurs. except 1st. V. F. McDade, Sec. and B. A., 2643 Loyola Southway, Baltimore 15. Phone, LI. 2-0137. Mail add.: 1133 Harford Ave., Baltimore 2, Md. Phone, EAstern 7-9093.

76 **Sharon, Pa.**—Meets 1st Wed., 8 p.m., Carpenters' Hall. cor. Sharpsville and Brooklyn Ave. G. I. Blair, B. A., R. D. 2, Dutch Lane Trailer Park. Phone, Sharon, DI. 6-9439. Corr. with Pres. Harry Miller, 100 Bud St., Masury, Ohio.

77 **Everett, Wash.**—Meets 1st Fri., 8 p. m., Rm. 3. Everett Labor Temple, 2812 Lombard Ave. J. H. Michel, Jr., B. A. and biller, Rt. 4, Box 583. Phone, HI. 4517. W. E. Farris, Sec. and biller, Rt. 4, Box 581. Phone, HI. 5512.

78 **Hartford, Conn.**—Meets 1st Tues., 8 p. m., Labor Temple, 97 Park St. H. J. LeBlanc, B. A., 76 Madison Ave. Phone, AD. 3-8474. C. R. Hassett, Sec., 35 Pioneer Circle, Manchester, Conn. Phone, MI. 3-8316.

79 **Worcester, Mass.**—Meets 1st Tues., 8 p.m., A. O. H. Hall, 26 Trumbull St. Ex. Bd. meets 2d and 4th Tues. H. L. Pepin, B. A., 8 County St. Phone, PL. 7-3072. E. J. Gagner, Sec., 2 Wildrose St., Oxford, Mass. Phone, YU. 7-2871.

80 **Charleroi, Pa.**—Meets 4th Sat., 10 a.m., Central Labor Union Hall, Union Trust Bldg., Uniontown, Pa. Chas. Shetterley, B. A., R. D. 2, Perryopolis, Pa. Phone RE. 6-4690. C. C. Warner, Sec., R. D. 1, Smock, Pa. Phone, Uniontown GE. 8-4889.

81 **Pasadena, Calif.**—Meets 1st and 3d Mon., 8 p. m., Labor Temple, 42 E. Walnut St. Ex. Bd. meets Thurs. preceding regular mtg., 8 p.m., same place. L. A. Voyles, B. A., 42 E. Walnut St. Phone, SY. 5-2793. C. P. Edwards, Sec., 42 E. Walnut St. Phone, SY. 5-2793. SY. 2-8588.

82 **South Bend, Ind.**—Meets 2d Tues., 7:30 p.m., Labor Temple, 103 W. La Salle Ave. E. E. Brocker, B. A., 721 S. Columbia St. Phone, AT. 9-1723. K. E. Mitchell, Sec., 706 W. Grove St., Mishawaka, Ind. Phone, BL. 5-6029.

83 **Fresno, Calif.**—Meets 1st Mon., 8 p. m., Bldg. Trades Council, 631 Kearney Blvd. Ex. Bd. meets 2d Tues. R. W. Day, Sec. and B. A., 1015 N. Fruit, Fresno 4. Phone, AD. 7-0279.

84 **Superior, Wis.**—Meets 2d Wed., 7 p. m., Superior Labor Temple, 1007 Tower Ave. N. Jubenville, Sec. and B. A., 6305 Ogden Ave. Phone, EX. 2-1339.

85 **Elizabeth, N. J.**—Meets 1st Fri., 8 p. m., Bldg. Trades Hall, 269 Morris Ave. Ex. Bd. meets 1st Fri., 7:30 p. m., 269 Morris Ave. P. W. Mullane, B. A. for 85 and 67, 312 Stegman Parkway, Jersey City 5, N. J. Phone, Henderson 3-1968. James Temple, Sec., 1035 Schneider Ave., Union, N. J. Phone, MU. 8-8572.

87 **Reading, Pa.**—Meets 1st and 3d Tues., 8 p. m., 87 Orioles Bldg., 37-41 South 8th St. H. D. Brubaker, Sec. and B. A., 235 So. Sterley St., Shillington, Pa. Phone, SP. 7-2204.

88 **Oakland, Calif.**—Meets 1st and 3d Mon., 8 p. m., Labor Temple Hall, 2315 Valdez St. Ex. Bd. meets Mon., 7 to 8 p. m., Rm. 231, Labor Temple. Wm. Ward, B. A., 2315 Valdez St., Oakland 12. Phone, TW. 3-3117. John E. Fry, Sec., 1675 Spruce Ave., San Leandro, Calif. Phone, El. 1-1283.

90 **Lawrence, Mass.**—Meets 1st Tues., 8 p. m., Bldg. Tr. Hall, 98 Concord St. A. Gretchell, Sr., B. A., 20 Warren St. Phone, MU. 2-2079. J. E. Somerset, Sec., 23 Laurel Ave., Methuen, Mass. Phone, MU. 3-8526.

93 **Spokane, Wash.**—Meets 2d Fri., 8:15 p. m., Labor Temple, S. 227 Brown. S. H. Asher, Sec., W. 36 7th. Phone, RI. 7-0709.

97 **Toronto, Ont., Can.**—Meets 4th Tues., 8 p. m., Assembly Rm., Labor Temple, 167 Church St. Ex. Bd. meets 2d and 4th Thurs., 8 p. m. Walter Haines, B. A., 111 Pemberton Ave., Willowdale, Ont. Phone, BA. 5-4992. Mail add.: 163½ Church St. Phone, EM. 3-2767. Wm. Deisley, Sr., Sec., 1275 Broadview Ave. Phone, HO. 1-5954.

97b **Toronto, Ont., Can.**—Meets 1st Mon., 8 p. m., Labor Temple, 167 Church St. J. F. Babcock, Sec., 2495 Duffern St., Toronto 10. Phone, RU. 2-5575.

98 **Stockton, Calif.**—Meets 4th Tues., 8 p. m., Labor Temple, 2626 N. California St. Geo. R. Eggleton, B. A., 1011 S. Dawes St. Phone, HO. 4-6435. L. V. Koster, Sec., 618 S. Carroll Ave., Stockton 7A, Calif. Phone, HO. 3-1340.

99 **Lynn, Mass.**—Meets 1st Fri., 8 p. m., Scandia Bldg., 496 Washington St. A. E. Sylvester, B. A., 407 Cedar Brook Rd. Phone, LY. 3-9293. R. N. Gadbois, Sec., 125 Elliot St., Danvers, Mass. Phone, SP. 4-4367.

102 **Newark, N. J.**—Meets 4th Thurs., 8:30 p. m., Bohemian Hall, 56 Nineteenth Ave., Newark 3, N. J. Office Phone, Essex 3-5447. Ex. Bd. meets 4th Thurs., same place, 7 p. m. T. A. Ready, Sec., 167 Prospect Place, Rutherford, N. J. Phone, GE. 8-0974.

103 **Chicago Heights, Ill.**—Meets 1st Tues., 8 p. m., Teamsters' Hall, 1617 Vincennes Ave. B. W. Franzman, B. A., 3027 Commercial Ave., So. Chicago Hgts., Ill. Phone, SK. 4-2013. B. H. Cordes, Sec., 819 S. Washington Ave., Kankakee, Ill. Phone, 3-6832.

104 **Seattle, Wash.**—Meets 2d and 4th Fri., 8 p. m., Labor Temple, Rm. 5—2800 First Ave. Ex. Bd. meets 7:30 p. m., same night, same place. R. E. Moore, Sec. and B. A. Residence: 5131 Hudson St., Seattle 18. Phone PA. 3-2935. Mail add.: 2800—1st Ave., Seattle 1. Phone MA. 3-8444.

105 **Grand Rapids, Mich.**—Meets 4th Mon., 8 p. m., Grand Rapids Labor Temple, 415 Ottawa Ave., N. W. Jas. L. Briggs, B. A., 905 High St., Lowell, Mich. Phone, TW. 7-9880. J. F. Bouwkamp, Sec., 11920 Division Ave. N. W., Camp Lake, Sparta, Mich.

106 **Plainfield, N. J.**—Meets 1st Wed., 8:30 p. m., 412 W. Front St. Ex. Bd. meets every Thurs., 8 p. m. Arthur F. Vohden, Sec. and B. A., 2991 Aberdeen Rd., Union, N. J. Phone, MU. 8-4347.

107 **Hammond, Ind.**—Meets 2d Thurs., 8 p. m., V. F. W. Post No. 208, 5820 Hohman Ave. Exec. Board meets 1st Thurs., 7 p. m. same place. R. D. Gray, B. A., 3371 Burr St., Gary, Ind. Phone, TE. 8-0082. M. W. Fertal, Sec., 6529 Carolina, Hammond, Ind. Phone, TI. 4-8009.

108 **Wilmington, Del.**—Meets 1st and 3d Tues., 8 p. m., 11th Ward Republican Club, 10 Lower Oak St. C. E. Rotenberry, B. A., 3 Mercer Dr., Brookside Pk., Newark, Del. Phone, EN. 8-3469. S. A. Kolasinski, Sec., 2315 Katherine Ave., Wilmington 8, Del. Phone, WY. 8-4677.

109 **Sacramento, Calif.**—Meets 1st Wed., 8 p. m., Hall 5, Labor Center, 2525 Stockton Blvd. Ex. Bd. meets 2nd and 4th Wed., 8 p. m. R. H. Worthy, Sec. and B. A. Rm. 119, 2525 Stockton Blvd. Phone, GL. 6-8003.

110 **Kankakee, Ill.**—Meets last Fri., 7:30 p. m., Vets of Foreign Wars Bldg., 256 E. Station St. F. Erzinger, B. A., 588 Beckman Dr. Phone, 2-2417. T. A. Tiburtine, Sec., 342 N. Greenwood. Phone, 2-1071.

111 **Madison, Wis.**—Meets 1st Wed., 8 p. m., Labor Temple, 309 W. Johnson St. Jacob Puccio, B. A., 5105 Flambeau Rd. Phone, CE. 3-9548. A. J. Chitwood, Sec., 445 W. Washington.

113 **Sioux City, Iowa**—Meets last Fri., 8 p. m., Labor Temple, 410½ Fifth St., Sioux City, Iowa. A. D. McGraw, Sec. and B. A., 1411 Cook St. Phone, 5-1282.

114 **Rockford, Ill.**—Meets 1st Wed., 8 p. m., Labor Temple, 212 So. First St. D. K. Levisay, B. A., 1206 Kingsley St. Phone, 7-0389. Geo. Borst, Sec., 344 King St. Phone, 4-9244.

115 **Cedar Rapids, Ia.**—Meets 2d Wed., Lath & Plaster Industry Bldg., 507 E. Ave., N. W. Pat Denin, B. A., 306 10th Ave., S. E. Phone, EM. 5-9981. R. E. Silver, Sec., R. R. 2, Central City, Ia.

117 **Oshkosh, Wis.**—Meets 1st Fri., 8 p. m., Labor Hall, Court St. Robt. Bender, B. A., 203 N. Main, Fond du Lac, Wis. Phone, WA. 2-2833. J. F. Nasberg, Sec., 198A Rt. 1, Fond du Lac, Wis. Phone, WA. 1-3241.

120 **Schenectady, N. Y.**—Meets 1st Fri., 7:30 p. m., Labor Temple, 105 Clinton St. A. Dinsmore Sr., B. A., 365 Lathrop Ave. Phone, EX. 3-0382. If no one ans. phone, EX. 3-5146. E. L. Sorrick, Sec., 2517 Consaul Rd., Schenectady 4. Phone, EX. 3-5146.

121 **Aurora, Ill.**—Meets 1st and 3d Mon., 7:30 p. m., Labor Temple, 213 Main St. Ex. Bd. meets 6:30 p. m., Apprentice Bd. 7:00 p. m., 1st and 3d Mon. T. W. Plant Sr., B. A., 1127 Grove. Phone, 7-9727. Roe Dormer, Sec., 1107 Ridgeway Ave. Phone, 6-1356.

122 **Watsonville, Calif.**—Meets 3d Fri., 8 p. m., Labor Temple, Town and Country Stores, Santa Cruz Freeway Rd., Ex. Bd. meets 1st Tues., 8 p. m., Comino's Hotel, 108 Main St., Salinas, Calif. D. S. Seefeldt, Sec. and B. A., 1533 First Ave., Salinas, Calif. Phone, HA. 4-5418.

123 **Brockton, Mass.**—Meets 4th Sat., 11 a. m., Bldg. Trades Hall, 63 Main St. R. Bouthillette, Acting B. A., 20 Glenwood St. Phone, JU. 3-5035. R. L. Morrison, Sec., 27 Cross St., Brockton 55, Mass. Phone, JU. 3-1244.

124 **Parkersburg, W. Va.**—Meets 4th Sat., 7:30 p. m., Labor Temple, 515 Ann St., R. L. Dailey, B. A. Phone, GA. 2-4426. R. W. Hanshaw, Sec., 1006 George St. Phone, GA. 2-7191.

125 **Waterbury, Conn.**—Meets 1st Wed., 8 p. m., Bldg. Trades Hall, 100 Willow St. E. W. Duphiney, B. A., R. F. D. No. 2, Middlebury, Conn. Phone, Plaza 8-9117. R. L. Mogren, Sec., R. F. D. No. 2, Middlebury, Conn. Phone, Plaza 8-2883.

126 **Canton, Ohio**—Meets 1st and 3d Thurs., 7:30 p.m., Parkway Manor, 3201 Parkway Dr. N. W. L. A. Wuske, B. A., 2500—11th St., N. W. Phone, GL. 6-0861. W. E. George, Sec., 4932 Arbor Rd., S.W., Canton 10, Phone, GR. 7-1912.

127 **El Paso, Tex.**—Meets 1st Fri., 8 p. m., Electricians' Hall, 1501 E. Yandell. Ex. Bd. meets 7 p. m., same evening. Carl Knight, Sec. and B. A., 717 Magoffin Ave. Phone, KE. 3-1338. Office phone, KE. 2-1464.

131 **Saginaw, Mich.**—Meets 2d Tues., 8 p. m., Falcons' Hall, 838 So. 14th St. D. C. Ruble, Sec. and B. A., 2426 No. Madison St. Phone, PL. 5-7205.

132 **Topeka, Kan.**—Meets 2d Mon., 8 p. m., Labor Temple, 903 Western Ave., Ex. Bd. meets 7:30 p.m. before regular mtg. W. L. Frey, Asst. B. A., 728 Orleans, Phone CE. 4-3500. M. H. Matthiesen, Sec. and B. A., 1534 N. Harrison St. Phone, CE. 4-8733.

134 **Jackson, Mich.**—Meets 1st Tues., 7:30 p. m., 708 Longfellow Ave. H. C. Nicholson, B. A., 210 W. High St. Phone, St. 2-1236. R. I. Bowman, Sec., 321 Coler St. Phone, ST. 4-1884.

136 **Omaha, Neb.**—Meets 1st Tues., 8 p. m., Construction Laborers No. 1140, Laborers Hall, 2222 California St. Ex. Bd. meets 7 p. m. before Local mtg. Bruce Sprecher, Sec. and B. A., 1402 N. 65th, Omaha 32. Phone, RE. 2950.

137 **Portland, Me.**—Meets 1st Fri., 8 p. m., Labor Temple, Hall 2, 110 Exchange St. H. M. Hodgkins, B. A., 28 George St. Phone, SP. 5-2634. N. A. Price, Sec., R.F.D. 3, Cumberland Center, Me. Phone, SP. 5-2496.

139 **Fall River, Mass.**—Meets 2d Mon., 8 p. m., Republican Hall, 314 Linsey St. H. R. Marcoux, Sec. and B. A., 54 Norfolk St. Phone, OS. 9-6157.

140 **Dallas, Tex.**—Meets 1st and 3d Mon., 8 p. m., Labor Temple, 1727 Young St. Ex. Bd. meets every Mon., 7 p. m., same place. E. R. Goff, Sec. and B. A., 2726 Woodmere Dr., Dallas 33. Phone, FE. 7-6994, FE. 7-5683. If no answer phone, WH. 2-1787. Office hours, 8-12 a. m.

141 **Bellingham, Wash.**—Meets last Fri., 8 p. m., Labor Temple, State and Frazier Sts. R. W. Felmley, Sec. and B. A., 1655 Britton Rd. Phone, RE. 4-2355.

142 **Waltham, Mass.**—Meets 2d Tues., 8 p. m., McGlinchley Bldg., 645 Main St. M. F. Mooney, Sec. and B. A., 74 Church St., Waltham 54. Phone, TW. 4-5927.

143 **Paterson, N. J.**—Meets 1st Tues., United Labor Bldg., 45 E. 21st St., corner Ellison Place. Sal Maso, Bus. Rep., Anthony Braddell, Sec., United Labor Bldg., 45 E. 21st St., Paterson 4, N. J. Phone, Lambert 3-4673.

144 **San Jose, Calif.**—Meets 1st Tues., 8 p. m., 1452 No. 4th St. Ex. Bd. meets 1st and 3d Mon., 7 p. m., 1452 No. 4th St. Wm. Mulhilly, B. A., 1443 Norman Dr., Santa Clara, Calif. Mail add: 1452 N. 4th St., San Jose. Phone, CY. 3-2030. E. P. Lanetro, Sec., 7 Gardenia Ct., Palo Alto, Calif. Phone, DA. 2-4004.

145 **Hamilton, Ont., Can.**—Meets 3d Tues., 8 p. m., Labor Temple, Rm. 2, 110 Catherine St. No. Ex. Bd. meets 2d Thurs. Edwin Dunn B. A., 58 Vansitmart Ave. Phone, LI. 4-9731. Wm. Dunn, Sec., 333 E. 33rd St., Hamilton 10. Phone, FA. 5-4257.

147 **Winnipeg, Man., Can.**—Meets 1st Tues., 8 p. m., Labor Temple, 165 James Ave. Fred Hull, Sec. and B. A., 341 Perth Ave., W. Kildonan, Winnipeg 4. Phone, ED. 1-1562.

149 **Sioux Falls, So. Dak.**—Meets 2d Sat., 8 p. m., Labor Temple, 312½ West 9th St. R. W. Wise, B. A., 710½ S. Walts. Phone, 2-6765. D. S. Hanson, Sec., 217 E. 15th St. Phone, 2-8149.

151 **Syracuse, N. Y.**—Meets 1st Fri., 8 p. m., Labor Temple, 309 S. Franklin St. Richard Furze, B. A., 156 W. Ostrander Ave. Phone, HY. 2-9672. Jacob Hoffman, Sec., 8 Lawrence St., Jordan, N. Y. Phone, 8751. Mail add.: P. O. Box 146, Jordan, N. Y.

152 **White Plains, N. Y.**—Meets 3d Thurs., 8 p. m., Union Hall, 208 Hamilton Ave., White Plains, N. Y. Ex. Bd. meets 1st Thurs., 8 p. m. A. A. Pelletier, Sec. and B. A., Apt. 626B, Larchmont Acres, Larchmont, N. Y. Phone, TE. 4-4301.

155 **Tacoma, Wash.**—Meets 1st and 3d Thurs., 7:30 p. m., Laborers' Bldg., 755 So. Tacoma Ave. D. B. Wilson, B. A., 714 No. Proctor St. Phone, PR. 6095. P. G. Wilson, Sec., 10022 McKinley Ave. Phone, GR. 4687.

156 **Chico, Calif.**—Meets last Fri., 8 p. m., Labor Management Bldg., 1020 Main St. G. E. Miller, Sec. and B. A., P. O. Box 112, Durham, Calif. Phone, Fireside 2-5244, Chico Exchange.

158 **Dubuque, Ia.**—Meets 1st Mon., 8 p.m., 1105 University Ave. L. C. Kelly, B. A., 1975 W. 3d St. Phone, 2-0154. Robt. E. Astgen, Sec., R. R. 2, Center Grove, Dubuque. Phone, 2-0154.

161 **Lincoln, Neb.**—Meets 3d Wed., 7 p. m., Electrical Wrkrs. Hall, 5545 Cornhusker Hiway. Clarence Snyder Jr., Sec. and B. A., 745 New Hampshire St., Lincoln 8. Phone, 5-3634.

165 **La Porte, Ind.**—Meets 3d Tues., 8 p. m., Electricians' Hall, cor. Indiana and Jefferson. Richard Dollahan, Sec. and B. A., R. R. 3, Box 361, Knox, Ind. Phone, 8471.

166 **Albany, N. Y.**—Meets 1st Tues., 8 p. m., Labor Temple, 87 Beaver St. Ex. Bd. meets 1st Tues., 7:30 p. m. A. W. Clother, B. A., 127 Grand St., Altamont, N. Y. Phone, UN. 1-8167. Chas. Clother, Sec., 205 Sand Creek Rd., W. Albany, N. Y. Phone, 89-3688.

168 **Wilkes-Barre, Pa.**—Meets 4th Fri., 8 p. m., AFL-CIO Labor Temple, 146 S. Main St. Wm. Metzger, Asst. B. A., 194 Scott St. Phone, Valley 2-1369. G. J. Riley, Sec. and B. A., 311 Scott St. Phone, Valley 2-1675.

169 **Enid, Okla.**—Meets 2nd Sat., 2 p.m., 618 S. 9th St. R. E. Brooks, B. A., 2509 N. Jackson. Phone, AD. 7-0352. A. N. Parker, Sec., 618 S. 9th St. Mail add: P O. Box 852. Phone, AD. 4-1938.

171 **Lorain, Ohio**—Meets 1st Fri., 8 p. m., Saxon Club, 29th and Apple Ave. W. L. Miller, B. A., 299 Oberlin Ave. Phone, CH. 5-9254. F. F. Minnich, Jr., Sec., 1863 E. 30th St. Phone, 7-3720.

172 **Long Beach, Calif.**—Meets 2d Fri., 8 p. m., Labor Temple, 1231 Locust Ave., Long Beach 13, Calif. Ex. Bd. meets 2d and 4th Mon. C. B. Gariss, B. A., 1231 Locust Ave. Phone, HE. 2-6082. E. A. Blake, Sec., 1231 Locust Ave. Phone, HE. 2-6082.

173 **Perth Amboy, N. J.**—Meets 2d Wed., 8 p. m., V.F.W. Hall, 426 Brace Ave. J. H. Kopystecky, B. A., 15 Evelyn Terrace, So. Amboy, N. J. Phone, PA. 1-2354. A. L. Carasiti, Sec., 496 Groom St. Phone, HI. 2-6815.

176 **Pittsfield, Mass.**—Meets 1st Mon., 8 p. m., Community House, Dalton Ave. at Coltsville. C. E. Allen, Sec. and B. A., mail address: P. O. Box 348, Pittsfield, Mass. Residence: 36 Cheshire Rd., Pittsfield, Mass. Phone, 2-8646.

179 **Ogden, Utah**—Meets 3rd Mon., 8 p. m., 521—21st St., Apt. 8. J. B. Schat, Sec. and B. A., 521—21st St., Apt. 8. Phone EX. 2-6618.

180 **Lansing, Mich.**—Meets 2d Mon., 8 p. m., Labor Temple, 501 N. Grand Ave. Phone, IV. 2-0527. J. P. Simons, B. A., 2409 S. Washington Ave. Phone, IV. 2-5174. Chas. Rich, Sec., Residence: 5128 W. Columbia Rd., Mason, Mich. Mail address: R. F. D. 3, Mason, Mich. Phone, OR. 7-5876.

184 **Wheeling, W. Va.**—Meets 1st Fri., 8 p. m., Labor Temple, 1506 Market St. J. D. Maxwell, B. A., R. D. 2, Box 220, Triadelphia, W. Va. Phone, Wilson 1358-J-1. J. F. LaFlam, Sec., 301 S. York St. Phone, CE. 2-3142.

185 **Wichita, Kan.**—Meets 1st and 3d Fri., 7:30 p. m., Rm. 203, Labor Temple, 417 E. English. V. G. Wade, B. A., 3533 Wabash. Phone, TE. 8-1583. R. W. Bishop, Sec., 1112 So. St. Francis. Phone, AM. 2-0955.

190 **Minneapolis, Minn.**—Meets 1st Thurs., 8 p. m., 111 S. E. 4th St. Ex. Bd. meets 1st and 3d Mon. R. W. Anderson, Sec. and B. A., 1703—3d Ave. N. Phone, FR. 4-1885. Office: Rm. 111, Labor Temple, 111 S. E. 4th St., Minneapolis 14. Phone, FE. 2-4348.

192 **Galesburg, Ill.**—Meets 3rd Sat., 2 p. m., Labor Temple, 23 N. Cherry St. E. N. Seats, Sec. and B. A., R. R. 1, Little York, Ill. Phone, Biggsville 2912.

197 **Rock Island, Ill.**—Meets 2d Tues., 8 p. m., Electrical Workers' Hall, 2104 Third Ave. Sam Kupresin, B. A., 107—5th St., Carbon Cliff, Ill. R. L. Daley, Sec., 2555 Maryview Lane, R. R. 1, Davenport, Iowa. Phone, 2-5863.

202 **Champaign, Ill.**—Meets 1st Fri., 7:30 p. m., 1522 W. Park Ave. O. E. Roberts, Sec. and B. A., 1522 West Park Ave. Phone, FL. 2-5767.

203 **Springfield, Mo.**—Meets 4th Fri., 8 p. m., Electrical Workers' Hall, 408½ W. Walnut St. J. L. Martin, B. A. on call, 906 N. Farmer. Phone, UN. 6-6005. Orie Miller, Rt. 1, Goodson, Mo. Phone, LO. 2703.

204 **Ashtabula, Ohio**—Meets 4th Wed., 8 p. m., Fedn. of Labor Hall, 4504 Main Ave. J. J. Brocker, Sec. and B. A. Mail add.: P. O. Box 726. Phone, Geneva, Ohio HO. 6-2021.

205 **Edmonton, Alta., Can.**—Meets 1st Wed., 8 p. m., Labor Temple, 10002—104th. A. Boudreau, B. A., 13131—64th St., Phone, 78-2511. Frank Hutchinson, Sec., 10338—96th St.

207 **Vancouver, B. C., Can.**—Meets 3d Mon., 8 p. m., Teamsters Hall, 490 E. Broadway. M. G. Finlayson, Sec. and B. A., 3720 Nelson Ave., S. Burnaby, B. C. Mail add.: 1295 Kingsway. Phone, Emerald 1223.

208 **Reno, Nev.**—Meets 1st Tues., 8 p. m., Teamsters' Hall, 1447 E. 4th St. Ex. Bd. meets 7 p.m. E. B. Jett, B. A., 1385 Terrace Drive. Phone, FA. 3-8073. H. R. Hardy, Sec., 161 Keystone. Phone, FA. 3-7665.

209 **La Salle, Ill.**—Meets 2d Sun., 2 p. m., 628 Wright St. James Hickey, B. A., N. Post St., Ottawa, Ill. Phone, 577. N. B. Liesse, Sec., 628 Wright St. Phone, 793.

212 **Missoula, Mont.**—Meets 2d Tues., 7 p. m., 919½ Rollins Ave. F. L. Wulle, B. A., 2059 S. 8th St. W. Phone, 9-8924. O. E. Crouse, Sec., 311 So. Ave. W. Phone, 9-7602.

214 **Tampa, Fla.**—Meets 1st Fri., 8 p. m., Sheet Metal Workers' Hall, 2000½ Florida Ave. Ex. Bd meets 7:30 p. m. on regular meeting nights. E. J. Pettengill, Sec. and B. A., 705 W. Plymouth St., Tampa 3. Phone, 27-5641.

215 **New Haven, Conn.**—Meets 2d Fri., 8 p. m., Village Unity Club, 50 Auburn St. C. A. Setaro, B. A., 142 Taft Ave., West Haven 16, Conn. Phone, WE. 3-0747. M. Buonasora, Sec., 122 Franklin St. Phone, SP. 6-6790.

216 **Mobile, Ala.**—Meets 1st Sat., 10 a.m., Cawthon Hotel F. F. Grauer, Sec. and B. A., 1114 Bay Ave. Phone HE. 3-9476.

217 **Williamsport, Pa.**—Meets 3d Thurs., 8 p. m., except June and July, A. F. L. Hall, 30 W. 4th St. C. L. Klobe, Asst. B. A., Loganton, Pa. Phone, RA. 5-2423. Geo. E. Betts, Sec. and B. A., 1409 Bloomingrove Rd. Phone, 27417.

221 **Calgary, Alta., Can.**—Meets 2d Mon., 8 p. m., Labor Temple 229—11th Ave., A. E. Axelson, Sec. and B. A., Box 520, Forest Lawn, Alta. Phone, CH. 4-3977.

222 **Danville, Ill.**—Meets 4th Fri., 8:30 p. m., at home of L. W. Peytor, 12 S. Buchar St. M. W. Baughman, Sec. and B. A., 1115 Harmon Ave. Phone, 216-W.

223 **Port Arthur and Fort William, Ont., Can.**—Meets 1st Tues., 8 p. m., Trades & Labour Hall, 212 Wilson St., Pt. Arthur. Don Wiltshire, Sec. and B. A., 321 E. Amelia St., Ft. William, Ont., Canada. Phone, 2-2667.

224 **Houston, Tex.**—Meets last Thurs., 8 p. m., Lamar Hotel, Main and Lamar Sts. Ex. Bd. meets 1st and 3d Mon. 8 p. m. 1503 Hadley St. Phone, CA. 8-3747. A. B. Chastain, Sec. and B. A., 5228 Antha St. Phone, OX. 4-5946.

225 **Kenosha, Wis.**—Meets last Tues., 7:30 p. m., Union Club Bldg., 5516—10th Ave. G. H. Ludwig, Sec., 6824—24th Ave. Phone, OL. 2-2123.

226 **Yonkers, N. Y.**—Meets 1st Mon., 8 p. m., 16 Palisade Ave. Jos. Lennox, B. A., 1 Livingstone Ave., Yonkers, N. Y. Phone, YO. 8-4830. Wm. J. Sullivan, Sec., 44 Fairview St. Phone, YO. 3-6292.

228 **Tulsa, Okla.**—Meets last Mon., 8 p. m., 305 E. 3rd St. J. L. Lester, Sr., B. A., J. L. Lester, Jr., Sec., Rt. 2, Broken Arrow, Okla. Phone, PI. 8-2712.

229 **Decatur, Ill.**—Meets 4th Mon., Labor Temple, 254 E. Main St. G. P. Gardiner, B. A., 1653 E. Walnut St. Phone, 5604. M. E. Denton, Sec., 1861 Phyllis Dr. Phone 3-3236.

230 **Fort Worth, Texas**—Meets 2nd and 4th Thurs., 8 p. m., Labor Hall, 1204½ Main St. W. J. Shipp, B. A., 5563 Korth St. Phone, MA. 4-9308. P. T. Lindsday, Sec., 4412 Cockrell Ave., Fort Worth 15, Texas. Phone, WA. 3-3165.

232 **Racine, Wis.**—Meets 2d Tues., 7:30 p. m., Union Hall, 428 Wisconsin Ave. Wm. Grady, B. A., 2006 Prospect St. Phone, ME. 4-1420. H. M. Olson, Sec, 2603 Olive St. Phone, ME. 3-9418

234 **Atlanta, Ga.**—Meets 1st and 3d Tues., 7:30 p. m., 158½ Auburn Ave., cor. Piedmont. Ex. Bd. meets 1 hr. before regular mtg. Earl Saunders, Asst. B. A., 129 Stone Mountain View Dr., Forest Park, Ga. Phone, PO. 5-7508. Jack Bailey, Sec. and B. A. Office: 158½ Auburn Ave. Phone, JA. 5-4478. Office hours daily, Mon. through Fri. Mailing address: 1089 Harwell St. N. W., Atlanta 14. Phone, PL. 3-5990.

235 **Daytona Beach, Fla.**—Meets 1st Thurs., 7:30 p. m., Odd Fellows' Hall, 516 N. Beach St. Leroy Thomas, Sec. and B. A., 1156 Madison.

237 **Paducah, Ky.**—Meets 1st Fri., 7:30 p. m., 2900 Clark St. (Rear). A. L. Mitchell, Sec. and B. A., Star Route, Paducah, Ky. Phone, 3-4179.

238 **Albuquerque, N. M.**—Meets 1st Fri., 8 p. m., Painters Hall, 608 Fourth, S. W. D. E. Drake, Sec. and B. A., 298 LaPlata Rd. N.W. Phone, DI. 4-3028.

240 **Montgomery, Ala.**—Meets 1st and 3d Mon., 7:30 p. m., Brick Masons' Hall, 536 S. Union St. Leon Vason, B. A., 195 John Morris Ave. Phone, AM 4-5780. Nimrod Percival, Sec., 1217 E. Grove St., Montgomery 5. Phone, AM. 3-0857.

242 **Sarasota, Fla.**—Meets 1st Tues., 8 p. m., Labor Temple, Lime St. Jas. Hiscoe, Sec. and B. A., Ideal Trailer Park, 6741 S. Tamiami Trail. Phone, RI. 6-8682.

243 **Santa Rosa, Calif.**—Meets 3d Tues., 8 p. m., Labor Temple, 636 3d St. M. D. Burson, Sec. and B. A., 447 Barnett St. Phone, LI. 6-2099.

244 **Brooklyn, Kings County, N. Y.**—Meets 1st Fri., 8 p. m., 875 Utica Ave., Brooklyn, N. Y. Ex. Bd. meets 4th Fri., 8 p. m. Samson Stone, Sec. and B. A., 875 Utica Ave., Brooklyn 3. Phone, HY 5-8770, HY. 5-8771.

246 **Lowell, Mass.**—Meets 2d Fri., 8 p. m., Italian Club, 198 Summer St. Francis Prive, B. A., 381 Laydon St., Manchester, N. H. Phone, NA. 2-8290. E. J. McLoskey, Sec., 493 Lake Ave., Manchester, N. H. Phone, NA. 4-4265.

250 **Morristown, N. J.**—Meets 2d Fri., 8 p. m., 38 Speedwell Ave. W. T. Hutton, B. A., 14 Center Ave. Phone, JE. 8-4933. J. F. Singleton, Sec., 133 Morris Ave., Summit, N. J. Phone, CR. 3-6794.

251 **Orlando, Fla.**—Meets 1st Tues., 8 p.m., Bricklayers and Plasterers Hall, 2130 W. Central Ave. A. L. Parsons, B. A., P. O. Box 532, Fern Park, Fla. Phone, TE. 1-2244. E. H. Trueblood, Sec., Central Trailer Pk., Maitland, Fla. Mail add.: P. O. Box 4213, So. Daytona.

252 **San Bernardino, Calif.**—Meets 2d and 4th Tues., 8 p. m., Labor Temple, 1074 La Cadena Dr., Riverside, Calif. Ex. Bd. meets 1st and 3d Tues., 8 p. m., same place. I. L. Buck, Sec. and B. A. Office: Labor Temple, 1074 La Cadena Dr., Riverside, Calif. Phone, OV. 6-3331. Home address: 2141 Mentone Blvd., Mentone, Calif. Phone, PY. 4-1220.

253 **Hot Springs, Ark.**—Meets 1st Sat., 10 a. m., Spencer Bldg., Central Ave. and Bridge St. V. I. Gaines, Sec. and B. A., Mt. Valley Rt. Phone, NA. 3-6075.

254 **New Bedford, Mass.**—Meets 3d Thurs., 8 p. m., German Hall, 14 Adams St. R. E. La Plante, Sec. and B. A., 320 Hersom St. Phone, WY. 4-4986.

255 **Knoxville, Tenn.**—Meets 2d Mon., 7:30 p. m., Central Labor Temple, 311 Morgan St. G. D. Henderson, 224 State St., Apt. 8. Phone, 2-3834.

257 **Jackson, Tenn.**—Meets 3d Sat., 1 p. m., Room 3, Capital Hotel Ex. Bd. meets 1 hr. before regular mtg. Tommie Paris, Sec. and B. A., 2700 E. R-4.

258 **Billings, Mont.**—Meets 2d Sat., 2 p. m., Room 3, Labor Temple, 24 S. 29th St. Jett Holcomb, B. A., 2267 Polly Dr. Phone, 2-4564. C. H. Slye, Sec., 1505 West Lane. Mail add.: P. O. Box 424. Phone 2-1339

260 **San Diego, Calif.**—Meets 1st Tues., 8 p. m., 4979 University Ave. Ex. Bd. meets every Thurs., 7:30 p. m. H. E. Rose, Sec. and B. A., 8881 Boling Dr., La Mesa, Calif. Phone, HO. 6-9730 Office and mail add: 4979 University Ave., San Diego. Phone, AT. 1-3394.

262 **Nashville, Tenn.**—Meets 2d Fri., 7:30 p. m. Ex. Bd. meets 7 p. m. same night, Labor Temple, Hall 1, 212—8th Ave., No. W. C. Tomlinson, Sr., Sec. and B. A., Rt. 6, Old Hickory Blvd. Phone, CH. 2-5445.

263 **New Brighton, Pa.**—Meets 1st Wed., 8 p. m., Laborers Hall, 1017 3d Ave. R. T. Jackson, Asst. B. A. 718—5th St., Patterson Hgts., Beaver Falls. Phone, Beaver Falls 1081. J. W. Gordon, Sec. and B. A., Brady's Run Rd., Beaver, Mail add.: P. O. Box 47, Beaver, Pa. Phone, SP. 4-3701.

264 **Delavan, Wis.**—Meets 1st Thurs., 8 p. m., 803 Geneva St. M. Van DeBogert, B. A., 803 Geneva St. Phone, 664-J. P. N. Van DeBogert, Sec., 527 Phoenix St. Phone, 1378J.

265 **Chattanooga, Tenn.**—Meets 1st Sat., 10 a. m., Labor Temple, 540 Vine St. Ex. Bd. meets 1st Mon., 6 p. m. S. J. Dunn, Asst. B. A., 308 Signal View, No. Chattanooga, Tenn. Phone, TR. 7-6274. D. E. Osborne, Sec. and B. A., 1012 Beason Drive, N. Chattanooga. Phone, A.M. 7-9138.

268 **San Rafael, Calif.**—Meets 2d Mon., 8 p. m., Painters' Hall, 701 Mission Ave. Thos. R. Cummings, Sec. and B. A., 2018 Hatch Rd., Novato, Calif. Phone, TW. 2-9237.

269 **Columbia, S. C.**—Meets 2d Sat., 9 a. m., Carpenters' Hall, Heit and Gervais Sts. Geo. C. Dennis, B. A., 2137 Waverly St. Phone, AL. 4-2589. Jas. Miller Jr., Sec., 306 Isaac St.

276 **Waterloo, Iowa**—Meets 2d Tues., 7:30 p. m., Labor Temple, 613½ Jefferson St. Paul D. Mead, B. A., 1830 Lorraine. Phone, AD. 3-8371. L. O. Howard, Sec., 319 Center St.

277 **Huntington, W. Va.**—Meets 1st Fri., 7:30 p. m., Laborers' Hall, 1201—7th Ave. G. W. Wheatley, B. A., 2414 Cleveland St., Ashland, Ky. Phone, EA. 4-9381. D. L. Brock, Sec., No. Kenova, Ohio. Phone, Chesapeake Ohio 4-4246.

278 **San Mateo, Calif.**—Meets 2d and 4th Tues., 8 p.m., Labor Temple, 703 B St. Ex. Bd. meets ½ hr. before regular mtg. C. A. Campbell, Sec. and B. A., 703 B St. Phone, DI. 3-1331.

279 **Joplin, Mo.**—Meets 1st Sun., 10 a. m., Painters Hall, 1322 Main St. R. M. McWilliams, Sec., and B. A., R. F. D. 3, Carthage, Mo. Phone, 6497.

281 **Boise, Idaho**—Meets 2d Thurs., 8 p. m., Labor Temple, 613 Idaho St. H. L. Pridemore, R. F. D. 1, Meridian, Idaho. Phone, 8-6670.

282 **Yakima, Wash.**—Meets 1st Mon., 8 p. m. Teamsters' Hall, 16 No. 3d Ave. C. E. Oleson, Sec. and B. A., 1003 N. 4th St. Phone, GL. 7-6595

286 **Stamford, Conn.**—Meets 1st Mon., 8 p. m., Carpenters' Hall, Gay St. J. E. Sweeney, Jr., B. A., 105 Greenwich Ave., Greenwich, Conn. Phone, NO. 1-8255. J. W. Roberts, Sec., 806 Main St. Phone, DA. 3-7628.

292 **Charleston, W. Va.**—Meets 3d Sat., 10 a. m., Laborers Hall, 713 Bigley Ave. A. L. Haas, Sec. and B. A., 136-7th St., Dunbar, W. Va. Phone, PO. 8-2656.

293 **Regina, Sask., Can.**—Meets 2d Tues., 7:30 p. m., Labor Temple, 1915 Osler St. C. A. Shaw, Sec., 2552 Elliott St.

295 **Erie, Pa.**—Meets 1st Fri., 8 p. m., C. L. U. Hall, 1701 State St. Nicholas Sabolsky, B. A., 216 Parade St. Phone 21-6122. M. J. Hamilton, Sec., 2571 W. 26th St. Phone, 3-7304.

300 **Bakersfield, Calif.**—Meets 2d and 4th Tues., 7:30 p. m., Carpenters' Hall, 911—20th St. Ex. Bd. meets 7 p. m., same place. C. H. Collins, Sec. and B. A., 911—20th St. Phone, FA. 3-7957. Home phone, EX. 9-0184.

301 **San Antonio, Texas**—Meets 1st Mon., 8 p. m., Labor Temple, 126 North St. C. A. Bendele, 149 Jeffery Ave., San Antonio 1, Texas. Phone, PE. 4-5510.

302 **Vallejo, Calif.**—Meets 8 p. m., 1st Thurs. of even month in Vallejo Labor Temple, 316 Virginia St., Vallejo, Calif. and 1st Thurs. of odd month at Napa Labor Temple, 1606 Main St., R. I. Stoddard, B. A., 1041 Clark Ave., Napa, Calif. Phone, BA. 4-3567. F. J. Johnson, Sec., 30 Hermosa Ave. Phone, MI. 2-4304.

303 **Centralia, Ill.**—Meets 2d Sun., 9 a. m., City Hall, Sandoval, Ill. Chas. D. Pugh, B. A., 923 Hester Ave., Centralia. Phone, 8581. Clifford Seats, Jr., Sec., P. O. Box 172, Sandoval, Ill. Phone, 179.

305 **Great Falls, Mont.**—Meets 4th Mon., 7:30 p. m. Labor Temple, 1117—7th St. So. N. M. Letz, Sec. and B. A., 1320—12th Ave. S., Great Falls 5. Phone, GL. 2-9287.

308 **New York, N. Y.**—Meets 2d Fri., 8 p. m., 534 Willis Ave., Bronx, N. Y. Ex. Bd. meets 1st and 3d Fri., 8 p. m., 337 E. 149th St., Bronx, N. Y. M. A. Rizzo, President and B. A., 337 E. 149th St. Phone, MO. 5-0423. Home phone, KI. 7-6533. Anthony Bila, B. A., 3315 Cruger Ave., New York 67, N. Y. Phone, KI. 7-4537. A. Rizzotto, Sec., 1861 Muliner Ave., New York 62, N. Y. Phone, TA. 9-5868.

309 **Jamestown, N. Y.**—Meets 2d Wed., 8 p. m., Labor Temple, Fenton Place. G. D. Clauson, B. A., 519 E. 6th St. Phone, 9-2144. M. L. Clauson, Sec., 31 Chapman St. Phone, 6-8805.

311 **Amarillo, Texas**—Meets 1st and 3rd Sun., 2 p.m., Plasterers and Lathers Hall, 205 Lipscomb St. R. E. Burke, B. A., 3904 E. 11th St. Phone, DR. 6-8416. O. F. Teed, Sec., 807 Moore. Phone, DR. 2-7906.

313 **Columbia, Mo.**—Meets 1st Sat., 2:30 p. m., Tiger Hotel. H. L. Beermann, Sec. Greater St. Louis D. C., 5352 Magnolia Ave., St. Louis 9, Mo. Phone, Prospect 6-4133.

314 **Saskatoon, Sask., Can.**—Meets last Mon., 8 p. m., King Edward Hotel, Ave. A and 20th St. A. J. Boser, B. A., 326 Ave. K So. Phone, CH. 4-1214. V. P. Boser, Sec., 426 Ave. I So., Saskatoon, Sask. Phone, 7063.

315 **Montreal, Que., Can.**—Meets 2d and 4th Fri., 8:30 p. m., Carpenters' Hall, 3560 St. Lawrence Blvd. G. H. Boutin, B. A., 2425 Orleans, Apt. # 7. Phone, CL. 9-1348. Roger Luquette, Sec., 7648—10th Ave., Ville St. Michel, Que. Phone, RA. 1-5096.

319 **Muskegon, Mich.**—Meets 1st Mon., 8 p. m., A.F.L. Hall, 2621 Peck St., Muskegon Hgts., Mich. T. L. Lanning, B. A., 1864 Duck Lane Rd. Geo. C. Schofield Sr., Sec., 1165 N. Creston Rd.

324 **Clarksburg, W. Va.**—Meets 1st Sat., 9:30 a. m., Labor Temple, Spruce St., Morgantown, W. Va. P. A. Mateer, Sec. and B. A., P. O. Box 221, Parsons, W. Va. Phone, GR. 8-7046.

326 **Little Rock, Ark.**—Meets 2d Mon., 7:30 p. m., Labor Temple, 2d and Scott St. L. R. Runnells, Sec. and B. A., 6101 Farbing Rd. Phone, LO. 5-2481.

327 **Eugene, Ore.**—Meets 1st Mon., 8 p. m., Labor Temple, 565 S. Willamette St. Ex. Bd. meets 1 hr. before regular mtg., same place. F. F. Pickens, Sec. and B. A., 93 E. 19th Ave. Phone, DI. 5-7849.

328 **Cheyenne, Wyo.**—Meets 2d Sun., 2 p. m., Bldg. Trades Hall, 318 W. 18th St. Wm A. G. Darden, Sec. and B. A., 625 Jefferson Rd. Phone, 8-8414.

331 **Pottsville, Pa.**—Meets 4th Fri., 8 p. m., 10 So. 20th St. J. Bertsch, B. A., 103 N. 3rd St., Pottsville, Pa. Phone, MA 2-1406. P. J. Schuler, Sec., 10 So. 20th St. Phone, MA 2-9548.

332 **Victoria, B. C., Can.**—Meets 1st Thurs., 8 p. m., Labor Hall, 615 Pandora Ave. C. R. Wescott, Sec. and B. A., 2849 Shelbourne St. Phone, 2-7485.

333 **Kelso, Wash.**—Meets 3d Fri., 8 p. m., 704 Vine St. M. W. Webb, Sec. and B. A., 704 Vine St. Phone, EX. 3-7766.

337 **Macon, Ga.**—Meets 1st Sat., 1 p. m., Carpenters' Hall, 2nd & Poplar Sts. B. F. Bennett, B. A., Bonaire, Ga. Phone, WA. 3-2863. J. C. Bennett, Sec. Rt. 1, Box 154, Bonaire, Ga. Phone, WA. 3-2860.

340 **Lexington Ky.**—Meets 2d and 4th Tues., 7 p.m., Labor Temple, 116 N. Upper St. W. M. Sparks, B. A., 917 Dayton Ave., Lexington 21, Ky. Phone, 43008. J. Q. Holbrook, Jr., Sec., 126 St. James Dr. Phone, 4-6971.

341 **Modesto, Calif.**—Meets 1st Fri., 8 p.m., Aluminum Workers Hall, McCarty Lane. A. J. Donovan, Sec. and B. A., Rt. 1, Box 829, Ceres, Calif. Phone, KE. 7-0601. (Modesto Exchange)

344 **Lafayette, Ind.**—Meets 1st Thurs., 8 p. m., Aluminum Wkrs. Hall, 1533 Kossuth St. A. B. Trook, B. A., 805 S. 26th St. Phone, 2-0623. G. Dale Harner, Sec., R. R. 4. Phone, Buck Creek 26F04.

345 **Miami, Fla.**—Meets 1st and 3d Wed., Electricians' Hall, 1655 N. W. 17th Ave. Ex. Bd. meets same place, 7:30 p. m., Tues. before each regular mtg. H. R. Cameron, B. A., 2945 N. W. 26th St. Phone, NE. 5-2040. Robert Cameron, Sec., 6595 S. W. 31st St., Miami 55, Fla. Phone, MO. 1-1103.

346 **Asbury Park, N. J.**—Meets 3d Mon., 8 p.m., County Bldg. & Constr. Trades Home, 122 Drummon Ave., Neptune, N. J. E. J. Bedell, B. A., 613 Turner Dr., Belford, N. J. Phone, KE. 6-4214. F. G. Sutton, Sec., 5 Ocean View Ave., Keansburg, N. J. Phone, KE. 6-2449.

349 **Escanaba, Mich.**—Meets 1st Fri., 8 p. m., Carpenters' Hall, 109 9th St. I. L. Peterson, Sec. and B. A., 321 Norway St., Norway, Mich. Phone, LO. 3-8434.

350 **Portsmouth, Ohio**—Meets 2d Fri., 7:30 p.m., Bldg. Laborers' Hall, 2032—8th St. F. A. Kline, Sec. and B. A., 2810 Cedar St. Phone, EL. 3-0838.

356 **New Westminster, B. C., Can.**—Meets 2d Tues., 8 p.m., Dell Hotel, Trans-Canada Hiwy., Whalley, B. C. R. D. Fournier, B. A., 14234 110th Ave., N. Surrey, B. C. Phone, LA. 1-4617. C. A. Burton, Sec., 9908 132nd St., N. Surrey, B. C. Phone, LA. 2-7215.

358 **Johnstown, Pa.**—Meets 2d Fri., 7:30 p. m. at 468 Katherine St., Elim, Pa. H. J. Hall, B. A., Laughlintown, Pa. Phone, Ligonier BE. 8-8492. D. E. Thomas, Sec., 811 Von Lunen Rd. Phone; 91-404.

359 **Providence, R. I.**—Meets 1st Mon., 8 p. m., Bldg. Trades Hall, 37 Clemence St. Ex. Bd. meets 3d Mon., 8 p. m. R. H. McHale, B. A., 140 Bellevue Ave. Phone, Elmhurst 1-0357. M. A. Di Mauro, Sec., 22 Ethan St., Providence 9, R. I. Phone, EL. 1-6671.

360 **London, Ont., Can.**—Meets 3d Tues., 8 p. m., Memorial Labor Temple, 363 King St. John Wilson, B. A., 46 Lambeth Ave. Phone, 4-3443. Thos. Saddler, Sec., 757 Nelson St. Phone, 8-4656.

364 **Waco, Tex.**—Meets 3d Thurs., 7:30 p. m., Labor Temple, 7th and Franklin Sts. F. E. Bundy, Sec. and B. A., Rt. 10, Box 424. Phone, PL. 2-0683.

366 **San Pedro, Calif.**—Meets 2d Mon., 7:30 p. m., 522 Carson St., Torrance, Calif. Ex. Bd. meets same place 4th Mon., 7:30 p. m. L. W. Sion, Sec. and B. A. Office: 522 W. Carson St., Torrance, Calif. Phone, FA. 8-2911. Office hours 6 to 10 a. m.

371 **Pocatello, Idaho**—Meets 1st and 3d Tues., 7:30 p. m., 633 No. Grant St. Dewitt Moffitt, 633 No. Grant St. Phone, 628.

373 **Casper, Wyo.**—Meets 4th Sat., 10:30 a. m., AFL-CIO Labor Temple, 235 No. Wolcott. J. F. Nunley, Sec. and B. A., 2000 S. Coffman St. Phone, 2-3156.

374 **Phoenix, Ariz.**—Meets 2d Thurs., 8 p. m., Brotherhood of Carpenters' Hall, 425 W. Adams St. Ex. Bd. meets 2d and 4th Thurs., 7 p. m., same place. J. J. Oss. Sec. and B. A., P. O. Box 7, Cactus, Ariz. Phone, WI 3-0449.

378 **Marion, Ill.**—Meets 1st Sun., 9 a. m., Chamber of Commerce Bldg., W. Main St., Carbondale, Ill. Floyd Borden, B. A., Box 117, Cobden, Ill. Phone, 7. C. S. Arnold, Sec., 1202 W. Concord. Phone, 1620W.

379 **Santa Barbara, Calif.**—Meets 1st Mon., 7:30 p. m., Labor Temple, Rm. 3, 25 E. Ortega St. A. K. Johnston, Sec. and B. A., 3843 Crescent Dr. Phone, WO. 7-2985.

380 **Salem, Ore.**—Meets 1st Fri., 8 p. m., Labor Temple, 445 Center St. R. M. Ross, Sec. and B. A., 268 Owens St., So. Phone, EM. 2-0005.

383 **Flint, Mich.**—Meets 1st Mon., 8 p. m., Flint Tavern Hotel, 529 Detroit St. H. L. Cushman, B. A., 4376 S. Belsay Rd. Phone, CE. 7-4948. D. L. Pifher, Sec., 6097 Surrey Lane, Flint 7. Phone 4-9905.

386 **Poughkeepsie, N. Y.**—Meets 1st Fri., 8 p. m., Labor Temple, 75 Cannon St. W. Hignight, B. A., 389 Church St. Phone GL. 2-3114. B. A. Barrenger, Sec., 5 Oriole Drive. Phone, GL. 2-5282.

387 **La Crosse, Wis.**—Meets 2d Tues., 8 p. m., Labor Temple, 423 King St. Donald Secord, Sec. and B. A., 921 Grove St. Phone, 4-1719.

388 **Green Bay, Wis.**—Meets 2d Fri., 6:30 p.m., Labor Temple, 508 Main St. O. Brosz, B. A., 1209 Vanderbraack. Phone, Hemlock 5-6741. Donne Maynard, Sec., 1144 Redwood Dr. Phone, Hemlock 2-3891.

392 **Elmira, N. Y.**—Meets 4th Sat., 10 a. m., Carpenters' Hall, 456 E. Church St. W. L. White, B. A., R. D. 2, Box 250, Pine City, N. Y. Phone, Elmira 2-1090. H. W. Warren, Sec., 211 Scottwood Ave., Elmira Hgts. Phone, Elmira 2-5852.

394 **Tucson, Ariz.**—Meets 1st and 3d Mon., 8 p. m., Labor Temple, 267 S. Stone Ave. Jas. W. Smith, Sec. and B. A., R. R. 1, Box 631. Phone, MA. 4-2167.

395 **Warren, Ohio**—Meets 4th Tues., 7:30 p. m., Bldg. Trades Hall, Senaca St. J. Barnoff, Sec. and B. A., 158 Perkinswood Blvd. S. E. Phone, 5-5376.

396 **Rochester, Minn.**—Meets 2nd Tues., 8 p. m., Labor Temple, 405½ So. Broadway, R. R. Hanson, B. A., 1015—11th St. S. E. Phone, AT. 2-2607. Mail add: P. O. Box 919, E. C. Senst, Sec., 412—23d Ave., S. W. Mail address: P. O. Box 919, Phone AT. 2-6756.

401 **Allentown, Pa.**—Meets 3d Wed., 8 p.m., Labor Temple, 126 N. 6th St. P. G. Frank, B. A., 220 S. Franklin St. Phone, HE. 3-3015. Harry Frey, Sec., 220 So. Franklin St. Phone, HE. 3-3015.

406 **Fort Lauderdale, Fla.**—Meets 1st and 3d Mon., 8 p.m., United Mechanical Trades Hall, 1516 S. Federal Hwy. R. E. Meadows, Sec. and B. A., 5133 S. W. 27th Terr., Ft. Lauderdale, Fla. Phone, WA. 3-5343.

407 **Austin, Tex.**—Meets 2d Tues., 8 p.m., Electricians Hall, 210 S. Congress. J. T. Yates, B. A., 7521 Delafield Dr. Phone, GL. 3-5950. O. S. Lattimore, Sec., 4103 Idlewild Rd. Phone, GL. 3-7766.

413 **Norwalk, Conn.**—Meets 1st Wed., 8 p. m., Crooked Trail Rd. H. G. Johnson, Sec. and B. A., Crooked Trail Road, Rowayton, Conn. Phone, Norwalk, Temple 8-3916.

414 **Klamath Falls, Ore.**—Meets 1st Thursday, 8 p.m., Labor Temple, 220 Main St. F. O. McKeehan, B. A., Rt. 2, Box 473. Phone, TU. 4-7981. N. D. McKeehan, Sec., Rt. 2, Box 473. Phone TU. 2-3041.

415 **Vancouver, Wash.**—Meets 4th Fri., 8 p. m., 4114 N. E. 47th St. L. C. Bellamy, B. A., 2208 I St., Phone OX. 4-2384. C. V. Gates, Sec., 4114 N. E. 47th St. Phone, OX. 3-9123.

416 **Beaumont, Texas**—Meets 1st Fri., 7:30 p. m., Ironworkers' Hall, 650 Franklin St. J. H. Yentzen, Jr., B. A., 1005 Doucette St. Phone, TE. 3-8877. Guy Weaver, Asst. B. A., 3106 Reidway, Lake Charles, La. Phone, HE. 3-7609. Stanford Dailey, Sec., 2445 Columbia. Phone, TE. 8-2014.

419 **Greensboro, N. C.**—Meets 1st Sun., 2 p. m., Labor Temple, 120½ N. Davie St. R. F. Gleason, Jr., Sec., and B. A., 3831 Greenpoint Dr.

421 **Wichita Falls, Texas**—Meets 4th Wed., 7:30 p. m., Labor Temple, 705 Travis St. A. F. Peysen, Sec. and B. A., 3010 Pennsylvania Ave. Phone, 767-2949.

422 **Battle Creek, Mich.**—Meets 2d Tues., 8 p. m., Laborers' Hall, 131 Main St. Carl Wood, B. A., 67 E. Grand Circle, Phone, Woodward 2-5791. E. M. Wood, Sec., 15½ N. Union St. Phone, WO. 4-0109.

423 **Ottawa, Ont., Can.**—Meets 1st Fri., 8 p. m., Carpenters' Hall, 223 Gloucester St. E. A. Clairmont, B. A., 167 Blvd. St. Joseph, Hull, P.Q. Phone, PR. 7-3540. N. N. Guilbeault, Sec. 196 Prince Albert St. Phone, SH. 9-3206.

424 **Lubbock, Texas**—Meets 2d and 4th Thurs., 8 p. m., McCrumman Hall, 3819—33rd St. R. E. Golightly, Sec. and B. A., 2704—39th St. Phone, SH. 4-5602.

429 **Harrisburg, Pa.**—Meets 1st Wed., 8 p. m., Union Labor Hall, 1219 No. 3d St. W. E. Albright, Sec. and B. A., 33 Banks St., Harrisburg 7, Pa., Phone, CE. 4-0522.

431 **Mansfield, Ohio**—Meets 1st Fri., 8:00 p. m., Labor Hall, 101½ N. Main St. Harold Chambers, B. A., R. D. 1, Perrysville, Ohio. Phone, Lucas 1512. A. J. Chambers, Sr., Sec., R. D. 1, Lucas, Ohio, Phone, Lucas 1721.

435 **Shreveport, La.**—Meets 1st and 3d Tues., 8 p. m., Sheet Metal Workers Hall, 220½ Milan St. R. R. Courtney, B. A., 1760 Alma St. Phone, 7-6338. W. T. Troegel, Sec., 8603 Kingston Rd. Phone 65-2986.

438 **Medford, Ore.**—Meets 1st Sat., 10 a. m. Ex. Bd. meets 1st Sat. 9:30 a.m., Labor Temple, 24½ Grape St. J. S. Norvell, B. A., 215 N. Main St., Phoenix, Ore. Phone, KE. 5-1015. H. W. Steelman, Sec., 107 Lozier Lane. Phone, SP. 2-8901.

439 **Windsor, Ont., Can.**—Meets 1st Fri., 8 p. m., Royal Theatre Hall, 3395 Sandwich W. Ex. Bd. meets 3d Tues., 7:30 p. m. C. W. Mercer, B. A., 1647 Westcotte Rd. Phone, WH. 5-8021. Chas. Zabornick, Sec., 1083 Janette Ave. Phone, CL. 3-0717.

440 **Santa Ana, Calif.**—Meets 1st Wed., 8 p. m., Community Center Club House, 1104 W. 8th St. Ex. Bd. meets 2d and 4th Thurs., 7:30 p. m., 10531 E. Westminster Ave., Garden Grove, Calif. R. B. Braden, B. A. Jack E. White, Sec., 10531 E. Westminster Ave., Garden Grove, Calif. Phone, JE. 7-4404.

446 **Elgin, Ill.**—Meets 1st Wed., 7 p. m., Labor Temple, 19 N. Spring St. J. R. Coleman, B. A., R. R. 1, Hampshire, Ill. Phone, HA. 6-2053. D. W. Moring, Sec., 54 S. Crystal. Phone, SH. 1-0946.

449 **Visalia, Calif.**—Meets 1st Mon., 8 p.m., A.F.L. Labor Temple, 319 N. Church St. Max Elliott, Asst. B. A., 14210 17th Ave., Lemoore, Calif. Phone, WA. 4-5145. C. F. Beyerbach, Sec. and B. A., 1124—3rd St., Porterville, Calif. Phone, SU. 4-0461.

450 **Eureka, Calif.**—Meets 3d Wed., 8 p. m., Labor Temple, 9th and E St. Ex. Bd. meets ½ hr. before regular mtg. P. R. Reiter Jr., Sec., P. O. Box 58, Hydesville, Calif. Phone, RO. 8-3309.

451 **Charlotte, N. C.**—Meets 1st Sat., 9 a. m., Labor Temple, 920 W Trade St. Ex. Bd. meets 9 a. m. J. A. Henry, Asst. B. A., City Mounted Rt. 144, Box 240, Charlotte 9, Phone JA. 3-6144, B. L. Henry, Sec. and B. A., 4357 Applegate Rd. Phone, JA 3-0116.

452 **Baltimore, Md.**—Meets 1st Mon., 8 p. m., home of Sec. E. E. Bensley, Sec. and B. A., 738 Linnard St., Baltimore 29, Phone WI. 5-4842.

454 **Palm Springs, Calif.**—Meets 4th Tues., 8 p. m., Amer. Legion Hall, 400 N. Belardo Rd. Ex. Bd meets 4th Tues., 7:30 p. m. K. W. Squires, Sec. and B. A., 255 Van Fleet, Cathedral City, Calif. Mail add.: Box 576 Cathedral City, Calif. Phone, Palm Springs FA. 8-2216.

455 **West Palm Beach, Fla.**—Meets 2d Mon., 8 p. m., Labor Temple, Gardenia and Florida Ave. Ex. Bd. meets same place, 10 a. m. Sat. before regular mtg. R. J. Allen, B. A., 413 No. C St., Lake Worth, Fla. Phone, JU. 2-3197. C. M. Haefner, Sec., 1126—15th Ave. No., Lake Worth, Fla. Phone, JU. 2-6658.

456 **St. Petersburg, Fla.**—Meets 1st and 3rd Fri. 8 p. m., Carpenters Hall, 1827—1st Ave. So. Harry L. Patterson, Jr., Sec. and B. A., 2411 Kingston St. So. Phone, 75-4081.

457 **Vero Beach, Fla.**—Meets 1st Tues., 7:30 p.m., Carpenters' Hall, 411 N. 7th St., Ft. Pierce, Fla. H. A. Martin, Sec. and B. A., Ft. Pierce Trailer Ct., Ft. Pierce, Fla. Phone, 9174.

460 **Ventura, Calif.**—Meets 2d and 4th Tues., 8 p. m., Culinary Workers' Hall, 254 E. Santa Clara St. Ex. Bd. meets 2d and 4th Tues. G. W. Doss, Sec. and B. A., 326 W. Iris St., Oxnard, Calif. Phone, HU. 3-9273.

466 **Tallahassee, Fla.**—Meets 1st Mon., 8 p. m., Pallbearers' Union Hall, 812 W. Brevard St. J. W. Taylor, Sec. and B. A., 633 W. Preston St. Phone, 2-9434.

469 **Meridian, Miss.**—Meets 1st and 3d Fri., 8 p. m., 1926—20th Ave. K. C. Mosley, Sec. and B. A., 1926—20th Ave. Phone, 5032.

480 **Las Vegas, Nev.**—Meets 1st Thurs., 8 p. m., Laborers Hall, 212 W. Utah. V. D. Rice, Sec. and B. A., 1813 Poplar. Phone, DU. 4-7383.

483 **St. Paul, Minn.**—Meets 1st Thurs., 8 p. m., Labor Temple, 419 Auditorium St. L. F. Peffer, Sec. and B. A., 738 Parkview, St. Paul 13. Phone, HU. 9-5656. Mail add.: Labor Temple, 419 Auditorium St.

485 **Jackson, Miss.**—Meets 1st and 3rd Fri., 7:30 p. m., 220 N. Farish St. Silas Peyton, Jr., B. A., 1537 Hair St. Phone, 5-7017. W. A. Johnson, Sec., 1200 Violet St. Phone, 2-0089.

486 **Columbus, Ga.**—Meets 2d Sat., 11 a. m., Rm. 3, Carpenters' Bldg., 4 E. 9th St. Lloyd Murphy, Sec. and B. A., 5114 Kolb Ave. Phone 2-8185.

487 **Redding, Calif.**—Meets 1st Fri., 8 p. m., Labor Temple, 1310 California St. R. D. Chinn, Sec. and B. A., P. O. Box 357, Cottonwood, Calif. Phone, FI. 7-3200.

488 **Pensacola, Fla.**—Meets 2d and 4th Tues., 7:30 p. m., Carpenters' Hall, 105 E. Gregory St. H. W. Evans, 1012 N. M. St.

489 **Corpus Christi, Tex.**—Meets 1st Fri., 8 p. m., Plumbers' and Steamfitters' Hall, 3122 Leopard St. F. O. Beauregard, Sec. & B. A., 2312 Niagara St., Corpus Christi, Tex. Phone TU. 2-3849. If no ans. Phone WE. 7-1075.

490 **Grand Junction, Colo.**—Meets last Mon., 7:30 p. m., Labor Temple, 541 Rood Ave. Lloyd Stapleton, Sec. and B. A., 13 S. Maple, Fruita, Colo. Phone, 166-J.

491 **Honolulu, T. H.**—Meets 2nd Tues., 7:30 p. m., Kaliki Branch, Y.M.C.A., 1335 Kaliki St. Jos. Fonseca, B. A., 1633 Nuuanu Ave. Mail add: P. O. Box 1165. A. L. Austin, Sec., 1529 Martin St. Phone, 8-9072. Mail add: P. O. Box 1165. Phone, 50-1677.

492 **Philadelphia, Pa.**—Meets 1st and 3d Mon., 8 p. m., Painters & Decorators Trades Assn. Inc., 1522-24 W. Girard Ave. T. H. Miller, B. A., 579 Fountain St., Philadelphia 28. Phone, IV. 3-4152. Frank South, Sec., 3426 Old York Rd. Phila. 40, Pa.

494 **St. Louis, Mo.**—Meets 2d Sat., 2 p. m., Cement Finishers' Hall, 5325 Easton Ave. Ex. Bd. meets Sat., 10 a. m. to 12 noon. H. Hagen, B. A., 9046 Monmouth Dr., St. Louis 17, Mo. Phone, WYdown 1-1477. H. L. Beermann, Sec. Greater St. Louis and Vicinity D. C., 5352 Magnolia Ave., St. Louis 9, Mo. Phone, PRospect 6-4133.

497 **Baton Rouge, La.**—Meets 2d Fri., 7 p. m., Labor Temple, 359 Lafayette St. J. H. Nobles, Sec. and B. A., 1238 Dare St., Baton Rouge 2, La. Phone, 2-3230.

498 **Johnson City, Tenn.**—Meets 1st Sat., 10 a. m., 115 Spring St. H. W. Furches, Sec. and B. A., Rt. 6. Phone, 3108J.

499 **Newburgh, N. Y.**—Meets 2d Fri., Ironworkers Labor Temple Bldg., 1 Lafayette St. Jos. Corneyea, B. A., 10 Larch St., Beacon, N. Y. Phone, 2804. H. W. Kewley, Sec., Box 783, Kauneonga Lake, N. Y. Phone, White Lake 288-M-2.

500 **Lafayette, La.**—Meets 4th Thurs., 7 p. m., Carpenters Hall, 201 E. 3rd St. H. P. Richard, Sec. and B. A., 1818 Moss St. Ext. Phone CE. 5-6988.

501 **Roanoke, Va.**—Meets 1st Wed., 8 p. m., Carpenters' Hall, 24 Wells Ave., N. E. A. E. Fisher, Sec. and B. A., P. O. Box 76, Montvale, Va. Phone, WH. 7-2457.

503 **Wilmington, N. C.**—Meets 2d Sat., 7 p.m. 31 Lake Forest Pkwy. (temp.) A. B. Smith, Sec., and B. A., 31 Lake Forest Parkway. Phone, RO. 2-1713.

507 **San Luis Obispo, Calif.**—Meets 1st Thurs., 8 p. m., I.O.O.F. Hall, 128 Bridge St., Arroyo Grande. L J.. Servin, Sec. and B. A., 182 Tally Ho Rd., Arroyo Grande, Calif. Phone, HU. 9-5548. Mail add.: Rt. 1, Box 22, Arroyo Grande, Calif.

509 **Plattsburgh, N. Y.**—Meets 1st Thurs., 8 p. m., Trades and Labor Hall, Riverside Ave. Geo. Chase, Sec. and B. A., 26 Mt. Mansfield Ave., Winooski, Vt.

510 **Raleigh, N. C.**—Meets 1st Sun., 3 p. m., Union Hall, 108½ S. Wilmington St. K. L. Nichols, Sec. and B. A., 3643 Angler Ave., Durham, N. C. Phone, 3-9303.

511 **State College, Pa.**—Meets 4th Wed., 8 p. m., Penn Belle Hotel, Rm. 107, Bellefonte, Pa. R. T. Miller, B. A., Tylersville, Pa. Phone, Loganton RA. 5-2361. D. B. Kerstetter, Sec., Box 3, Tylersville, Pa. Phone, Loganton RA. 5-2466.

512 **Cape Girardeau, Mo.**—Meets 2d Sun., 9 a.m., 505A Broadway. R. L. Massie, B. A., 908B Kinzer St., Poplar Bluff, Mo. Lee Tidwell, Sec., 603 Lester St., Poplar Bluff, Mo. Phone, SU. 3957.

513 **Midland, Texas**—Meets 1st Wed., 7:30 p. m., Carpenters' Hall, 2211 W. Florida St. L. M. Phillips, Sec. and B. A., 902 S. Johnson. Phone, MU. 4-5420.

514 **Alexandria, La.**—Meets 1st Mon., 8 p. m., Laborers Hall, Rapides Ave. D. L. Evans, Sec. and B. A., Box 1388. Phone, 2-1377.

516 **Gainesville, Fla.**—Meets 1st Fri., 8 p. m., 916 N. W. 5th Ave. Thos. H. Blye, Sec. and B. A., 1625 N. E. 8th Ave. Phone, FR. 6-5958.

517 **Santa Fe, N. M.**—Meets 2d Sat., 10 a. m., Carpenters' Hall, 492 W. Water St. A. Duran, Sec. and B. A., Rt. 1 Box 301. Phone, 2-1548.

518 **Pasco, Wash.**—Meets 4th Wed., 7 p. m., Labor Temple, 204 W. Clark, Pasco. W. J. Walker Jr., Sec. and B. A., 2425 W. Bruneau Ave., Kennewick, Wash. Phone, JU. 2-2635.

519 **Minot, N. Dak.**—Meets 2nd Sun., 2 p. m., Labor Temple, 115 First St., S. E. J. J. Benton, B. A., Box 801. M. L. Gay, Sec. 803—4th St., N. W. Phone, 5-7288.

521 **Greenville, S. C.**—Meets 1st Sat., 11 a. m., Labor Temple, 10 E. Stone St. J. B. Mize, Sec. and B. A. pro tem., Box 254, Central, S. C. Phone, 502.

523 **El Centro, Calif.**—Meets 2d Fri., 8 p. m., Labor Temple, 690 Broadway. G. E. Lopez, B. A., 590 Adams St., Brawley, Calif. Leo E. Bain, Sec., 225 E. Main St., Imperial, Calif. Phone, FL. 5-1582. Mail add.: P. O. Box 912, Imperial, Calif.

524 **Roswell, N. M.**—Meets 1st Fri., 7:30 p. m., 607 W. Walnut. S. T. Daniel, Sec. and B. A., Rt. 2, Box 265D. Phone, MA. 2-2259.

525 **Eau Claire, Wis.**—Meets last Sat., 10 a. m., Labor Temple, 310 E. Madison St. V. D. Hanson, B. A., Rt. 1. Phone, TE. 4-4761. J. L. Vaughan, Sec., 222 Sara St., Phone, TE. 5-8305.

526 **Biloxi, Miss.**—Meets 2d Fri., 6:30 p. m., Elks' Club, 501 E. Railroad St. Chas. Checkley, B. A., 2329 Government St., Ocean Springs, Miss. Phone, TR. 5-4355. A. P. Lombard, Sec., 1445-3rd St., Handsboro, Miss. Phone, UN. 3-2908.

527 **Vista, Calif.**—Meets 1st Wed., 8 p. m., Ex. Board meets 1st and 3rd Wed., Bldg. Trades Council Hall, 220 W.Ohio St.,Escondido, Calif. T. I. Reid, Sec. and B. A., Rt. 2, Box 982, San Marcos, Calif. Phone, SH. 5-6883.

528 **Texarkana, Ark.**—Meets 3d Sat., 10 a. m., Carpenters' Hall, 515 Main St., Texarkana, Tex. C. E. Covington, Sec. and B. A., 310 W. Main St., Prescott, Ark. Phone, 673-W.

529 **Anchorage, Alaska**—Meets 2d Tues., 8 p.m., 1106 W. 36th Ave., Spenard, Alaska. C. W. Bottorff, Sec. and B. A., 1106 W. 36th Ave. Phone, 6-5534.

530 **Longview, Tex.**—Meets 1st Sat., 9 a. m., Bricklayers' Hall, W. Nelson and S. Park Sts. A. A. Albright, B. A., 404 Jones St. Phone, PL. 8-4518. W. H. Stark, Sec., Rt. 5. Phone, PL. 3-1968.

531 **Halifax, N. S.**—Meets 1st Mon., 8 p. m., Labor Temple, cor. Cogswell and Brunswick Sts. Jack Lynch, B. A., Trades and Labor Council, 378 West Young St. Mail add.: 111 Gottingen St. Phone 4-4426. S. J. Shaw, Sec., 36 Birch St., Fairview, Halifax Co., N. S.

532 **Gadsden Ala.**—Meets 1st and 3d Sat., 1 p. m., W. O. W. Hall, 134½ S. 4th St. L. O. Hill, Sec. and B. A., 1005—4th Ave. Phone, 6-3288.

534 **Roseburg, Ore.**—Meets 1st Sat., 11 a. m. at home of the secretary. F. D. Giovannetti, B. A., 1035 N. E. Cedar St. Phone, OR. 3-3555. C. H. Gateman, Sec., 2732 W. Bradford Dr. Phone, OR. 3-5812.

535 **Traverse City, Mich.**—Meets 1st Sat., 8 p. m., Electricians' Hall, 236 E. Front St. V. L. Harriger, Sec. and B. A., Genl. Delivery, Box 104. Empire 2, Mich. Phone, FA. 6-2262.

538 **Sudbury, Ont., Can.**—Meets 2nd Thurs., Globe Hotel, Warren, Ont. K. J. Brown, B. A., 604 Algonquin Ave., North Bay, Ont. Phone, 2995. A. W. Helm, Sec., 277 4th Ave. E., North Bay, Ont. Phone, 4474R.

539 **Lancaster, Calif.**—Meets 2d Wed., 8 p. m., Labor Temple, 38307 N. 6th St., Palmdale, Calif. Ex. Bd. meets 1st Wed., 8 p. m. Les Fisk, Sec. and B. A., 1503 Sweetbrier, Palmdale, Calif. Phone, WI. 7-4319. Office: 38307 N. 6th St. E., Palmdale.

540 **Sarnia, Ont., Can.**—Meets 2d Mon., 8 p. m., Bldg. Trades Council, Christina St. C. J. Lawrence, Sec. and B. A., 975 Germain St. Phone, DI. 4-9112.

541—**Abilene, Tex.**—Meets 1st Sat., 10 a. m., Windsor Hotel, cor. 4th and Pine. O. O. Scott, Sec. and B. A., 2233 Henson. Phone, OR. 3-7606.

543 **Peru, Ind.**—Meets 2d Fri., 8 p. m., Carpenters' Hall, 60½ N. Broadway. J. F. Black, Sec. and B. A., 176 W. 8th St. Phone, GR. 3-7723.

545 **Kingston, Ont., Can.**—Meets 2d Mon., 8 p. m., 810 Division St. (Temp.) R. E. Tweedly, Sec., 101 Pine St., Kingston, Ontario, Canada. Phone, 7218.

546 **Nanaimo, B. C., Can.**—Meets 2d Fri., 8 p. m., Occidental Hotel. J. M. Berger, Sec. and B. A., Cedar P. O., Cedar, B. C. Phone, 2750-R4.

547 **Canton, N. Y.**—Meets 1st Sat., 1 p. m., V.F.W. Hall, 36 Maine St. Elmer Jones, Sec. and B. A., 97 Park St., Box 392, Tupper Lake, N. Y. Phone, 557.

548 **Virginia, Minn.**—Meets 1st Tues., 8 p. m., Northern Club, N. 7th Ave. and 16th St., N. J. L. Latimer, Sec. and B. A., 103—6th Ave. N. Phone, SH. 1-2773.

549 **Montreal, P. Q., Can.**—Meets 1st Mon., 8:30 p. m., Carpenters Bldg., 3560 St. Lawrence Blvd. F. J. Horan, B. A., 128 Milton. Phone, HA. 4497. Office phone, BE. 8912. Henri Lachapelle, Sec., 3256 Montsabre. Phone, CL. 8979. Mail add. for Sec. and B. A., 3560 St. Lawrence Blvd., Montreal, P. Q.

550 **Cincinnati, Ohio**—Meets 1st Wed., 8 p. m., 712 Lincoln Rd., Bellevue, Ky. R. L. Carrico, 225 W. 13th St., Newport, Ky. Phone, AX. 1-9564.

551 **Kitchener, Ont., Can.**—Meets 3d Tues., 8 p. m., 55 Kathryn Cres., Waterloo, Ont. O. H. Polfuss, 21 Oxford St., Kitchener, Ont.

PRICE LIST OF SUPPLIES

Application Blanks	No Charge
Apprentice applns.	No Charge
Arrearage Notices	.50
Charter	2.00
Charter and Outfit	25.00
Constitution	.20
Contractor Certificates	.50
Daters	.90
Dues Stamps per 100	.15
Envelopes, (brown) Gen. Sec.-Treas. Addressed, per doz	.35
Envelopes, (white) large size only, per 100	1.75
Fin. Sec. Ledger, 100 pages	15.00
Fin. Sec. Ledger, 150 pages	15.50
Fin. Sec. Ledger, 200 pages	16.00
Fin. Sec. Ledger, 300 pages	18.00
Fin. Sec. Ledger, 400 pages	42.50
Fin. Sec. Ledger, 500 pages	47.50
Fin. Sec. Ledger, 600 pages	60.00
Fin. Sec. Ledger, 800 pages	52.50
Inked Stamp Pads for Daters & Rubber Stamps	.60
Jurisdictional Award Books	.25
Lapel Button	.75
Letterheads Official	1.00
Manual for the President	1.00
Membership Book, Small	1.00
Reports, Long Form, per doz.	.50
Reports, Short Form, per doz.	1.00
Seal	8.00
Orders to the Treasurer	.35
Secretary Receipt Book	.50
Solicitor Certificates	.50
Statement of Claim	.35
Transfers	.60
Treasurer's Cash Book	3.50
Triplicate Receipts	.70
Union Job Labels (per 50)	.25
Withdrawal Cards	.30
Working Permits	.35

A PRACTICAL BOOK FOR PRACTICAL LATHERS!

CONTAINING

Information on the Laying Out and Development of

Plain and Ornamental

Metal Lath Construction

For Apprentices and Journeymen

A 162 page book containing dozens of articles and over two hundred illustrations pertinent to the Lathing Industry.

Details of laying out and constructing all types (including the most complicated) of metal lath construction are included.

LATHERS
Craft Problems
and
Reference Book
Published
by
WOOD, WIRE AND METAL LATHERS' INTERNATIONAL UNION

Starting out with a straight line and a true circle, the student is gradually taught how to lay out and erect the most complicated types of metal lath construction. You do not need a high-school education to understand and follow instructions in this book.

A Reference Book No One in The Lathing Industry Should Be Without.

The important information on HANGERS, contained in this book is worth its cost alone.

Among the many other articles contained in this book of "CRAFT PROBLEMS" are complete arch layouts, such as Semi-Circular, Gothic, Elliptical, Segmental, Moorish, Ogee, etc. (38 illustrations), Domed and Groined Ceilings (25 illustrations), Lunettes and Penetrations (23 illustrations), and other curved and vaulted ornamental ceilings, False Beams and Columns, Pilasters, straight and curved Mitres, Brackets developed from plaster details and erection of same, Suspended Ceilings, Partitions, Developing Polygons, Mechanical Methods of Division applied to actual construction, Angles, Degrees, Bisecting, etc., Mechanical Drawing, and pointers on how lines, breaks, sections, etc., are shown on blue prints, and many other subjects pertaining to the practical and technical education of lathers.

Thousands of copies are now being used in Apprentice and Journeymen Manual Training and Continuation Schools in the United States and Canada, also in shops and on the job by practical mechanics as a guide and reference book.

The contents of this book are a result of 25 years of study, research and actual experience, in the office, in the shop, on the job and as instructor of metal lath construction.

Price $2.25 per copy. Postpaid. Money order, postal note, certified or cashier's check with order.

WOOD, WIRE AND METAL LATHERS' INTERNATIONAL UNION

7214 New Hampshire Ave. **Takoma Park, Md.**

"Pitch In"

HELP ELECT YOUR FRIENDS TO CONGRESS

GIVE $1 TO COPE TODAY

Vol. LIX October, 1958 No. 2

the LATHER

UNITED STATES & CANADA

Pictorial Highlights of the 1958 Convention at Long Beach, Calif.

WOOD, WIRE & METAL LATHERS INTERNATIONAL UNION

"THE INJURY TO ONE IS THE CONCERN OF ALL"

Report From the GENERAL PRESIDENT

The New Constitution

My report this month will deal with the actions taken on the new Constitution, even though it may be premature since we have not, as yet, received official bound copies of the Proceedings and we have not written up the new Constitution since it must be written from the official Proceedings. However, each member will receive a set of the official Proceedings and of the new Constitution as soon as they are printed. This report may be of assistance to you in interpreting the new Constitution when received.

This report will answer a few letters that have been written inquiring about the new Constitution because, apparently, a few of the delegates have the wrong impression and have misinterpreted some of the changes made even though the new Constitution was overwhelmingly adopted by the Delegates assembled at the Twenty-Third Convention of the L.I.U. held at Long Beach, California, September 6th to September 12, 1958, inclusive. Although, obviously, it would be impossible to here reprint the complete text of the new Constitution, may I comment on several aspects of the new Constitution which I believe will be of interest and enlightenment to all of you.

1. On the opening cover of the new and amended Constitution of the L.I.U., the following language appears:

> "This Document contains proposed revisions of the International Constitution, recommended by the Executive Council, which will be submitted by resolution, and which have been made necessary by the various laws, NLRB rulings and court decisions.
>
> These proposed revisions are a result of long discussions and deliberations with our General Officers and our General Counsel, and we believe are absolutely necessary to protect the members of our International Union, and at the same time to permit our Officers and Members to continue a policy which will maintain the traditional concepts upon which our International Union has been founded.
>
> In making these proposed revisions, we propose two things: legalize, insofar as possible, our International Constitution, and maintain the basic concept for which our International Union was founded."

Accordingly, the reasons for the adoption of the new and amended Constitution are clear and, what is as important, made absolutely necessary by recent developments in the law. The penalties imposed by the National Labor Relations Board upon a labor union for failure or refusal to abide by the law are so drastic and so severe that the National Labor Relations Board can, in reality, bankrupt a labor union which fails or refuses to conform with the existing law. In such cases as the *Brown-Olds* case and the *Mountain Pacific* case, both of which are cases well known to unions as well as to lawyers who represent unions, the National Labor Relations Board has made it very clear that by November 1, 1958 labor contracts and Constitutions, insofar as they affect employment, must be put in legal order; any continued delay in making the necessary amendments and changes in Constitutions and By-Laws, whether it be the Constitution of the L.I.U. or of any Local Unions, exposes the Union to serious financial loss if a case is filed before the National Labor Relations Board and a Union is found guilty of violating the law. Unfortunately, some Local Unions have delayed too long in making necessary changes and amendments in the Constitutions of the Local Unions; it is urged that those Local Unions take immediate steps to make the necessary amendments and changes in their Local Union's Constitution.

The General Counsel of the National Labor Relations Board has issued a long and involved Statement which provides within it that an International Constitution might itself provide for and be found to have caused Locals and/or their members to engage in an unlawful hiring procedure. This would be true as to Local Union Constitutions as well as to International Constitutions. Therefore, nobody can dispute the need to move quickly to amend and change the Constitution of the L.I.U., as well as of the Local Unions.

The *Brown-Olds* case and the *Mountain Pacific* case are technical and need detailed specific explanation and interpretation by lawyers. However, these cases hold that if the National Labor Relations Board finds that a union is violating the Taft-Hartley law, it can order payment to be made to those people who have filed the charges, and can also order that all members of the Local Union be paid back all dues and assessments paid by them for a period of six months preceding the date that the unfair labor practice charge has been filed against the Local Union. To put it in one word, "Bankruptcy."

Although the recent developments in the law required a large number of changes in the Constitution, other changes, which were not legal in nature, were made necessary because all sections of a Constitution bear a relationship to each other and, further, because, after a period of over 50 years during which amendments were made in a "patch work" manner,

The Lather is the official organ of the Wood, Wire and Metal Lathers' International Union, 7214 New Hampshire Avenue, Takoma Park 12, Maryland. Second-class mailing privileges are authorized at the Post Office, Washington, D. C.

it was believed necessary and advisable to go over the entire Constitution in order to bring it up to date in these times. We are now living in the year 1958; many, many changes have taken place in organized labor over these last 50 years and these times require a modern Constitution for the L.I.U., as well as for the Local Unions.

2. The Courts are now being used and abused by persons suing labor unions for damages under circumstances and conditions which had not heretofore been used to any large extent. Although there may have been some cases in which unions were sued for damages in the past, a very recent case decided by the United States Supreme Court has opened the "flood gates" for suits for damages against Labor Unions. Here again, it has become absolutely necessary to revise the Constitution of the L.I.U. to protect against these anti-labor suits as much as possible. Accordingly, the Constitution of the L.I.U., as amended and changed, now spells out "due process" to be accorded to Local Unions, Officers and Members of the L.I.U. and of the Local Unions.

The Courts are insisting that the members of the Labor Unions are to be protected against being suspended or expelled improperly from Labor Unions. If a member is improperly suspended or expelled, there is now an "open door" to sue labor unions for damages and if a number of suits are filed the amount of damages awarded can financially ruin a Local Union. Not only do the courts give damages to the extent of earnings lost by an improperly suspended or expelled member, but the courts will permit such a person to secure punitive damages against the Labor Union. In a recent case it was held that a person who was improperly expelled from membership in a Local Union could recover damages in the amount of $500.00 for earnings lost because he was unable to get a job due to his loss of membership and, in addition, the person was awarded $9500.00 more as punitive damages against the Labor Union.

Accordingly, it is most important that each member be given protection by way of "due process" against improper suspension or expulsion from membership. Local Unions which fail to provide adequate "due process" provisions and safeguards would be immediately moved to provide such provisions and safeguards. The new Constitution provides a model and guide which could be used by Local Unions in amending their Local Union Constitution to protect the rights of members which, as noted, must be protected in order to avoid costly litigation, as well as the levying of serious damages against Local Unions which improperly fine, suspend or expel members. As has been done in the new Constitution, there should be a specific spelling out of the "due process" requirements; Local Union Constitutions which use vague and general language should be immediately amended and changed.

3. The old Constitution provided in Section 66 that no Local Union can be dissolved as long as there are five dissenting members, and, when dissolved, all money and property of any such Local shall be turned over to the General Secretary-Treasurer. Therefore, even under the old Constitution, a Local Union, if dissolved, is required to turn the money and property of the Local Union over to the General Secretary-Treasurer. Of course, more than likely there will always be at least five dissenting members who will decide against dissolution and who will thus be legally entitled to and retain the charter and the money, property and funds of the Local Union.

Even though Section 66 of the old Constitution speaks about dissolution, the same principles would be involved in case of withdrawal, secession, revocation of charter or expulsion. It would involve a great deal of litigation and expenses for any lawyer to attempt to split hairs between the effect of dissolution and withdrawal, secession, revocation of charter and expulsion. The courts have held that a Local Union being chartered by an International Union loses its rights, privileges, etc., if its tie to its International Union is terminated. Of course, the new Constitution provides for complete "due process" for the Local Union before there could be any revocation of charter or expulsion.

Therefore, even under the old Constitution, the Local Union would jeopardize its fund, assets and property if it was dissolved, withdraws, secedes or has its charter revoked or is expelled. Under the new Constitution, there is more protection than under the old Constitution; under the new Constitution, the funds, assets, money and property of the Local Union would be held in trust for a period of six months during which time the Local Union could be reinstated and get back all of its fund, assets, money and property. Under the old Constitution, once the money went to the General Secretary-Treasurer it could be kept by the General Secretary-Treasurer for the L.I.U. To repeat, under the new Constitution, the money, property, fund and assets of the Local Union would be held in trust for a period of six months and then returned to the reinstated Local Union or, if there be no reinstated Local Union, turned over to a successor Local Union into which the members, who desire to remain within the L.I.U., could resume their membership. Only if a Local Union passes completely out of existence because there are not five members who wish to prevent a Local Union from passing out of existence, will the money, fund and property of the thus suspended Local Union become the property of the L.I.U. upon being turned over to the General Secretary-Treasurer; however, this situation is most unlikely to happen because in practically every Local Union of the L.I.U. there will be at least five members in good standing who will wish to retain their membership in the Local Union.

The L.I.U. could not take or keep the funds, money, property and assets belonging to the Health and Welfare Fund and to the Pension Fund. These funds are protected by law and can only be administered for the benefit of the persons eligible to receive coverage. Even if new Union Trustees could be appointed, they would still have to administer the Health and Welfare Fund and the Pension Fund in accordance with the Agreement and Declaration of Trust and for the benefit of the persons eligible to receive coverage. The same would be true of any other property of any union.

4. The new Constitution, as to territorial jurisdiction, provides that the General President, with the consent of the Executive Council, could change and reallocate territorial jurisdiction in order to avoid and/or eliminate an inequity. Under the old Constitution, in Section 13, the General President had the power to decide all questions of jurisdiction subject to appeal to the Executive Council. Therefore, under the new Constitution, the General President needs the consent of the Executive Council; under the old Constitution, he had the unlimited and unqualified right to decide all questions of jurisdiction. Here again, the new Constitution affords protection.

Even where a Local Union violates the Constitution, laws and policies of the L.I.U., the General President can act subject to review and ratification by the vote of the majority of the members of the Executive Council.

Also, it is much better to have matters of territorial jurisdiction handled within our own house in the L.I.U. than to have such matters go into court and result in delay and considerable expense. In our own house within the L.I.U., it will be handled by trade unionists who know the background, the history and the trade jurisdiction.

In the course of the deliberations on the new Constitution, the "Charter Agreement" which applied to new or revised charters was deleted; to repeat, the "Charter Agreement" applied to new or revised charters. As to existing charters, Section 18h, 18i, 18j of the new Constitution would apply; these sections were adopted by the Convention and were not changed. Therefore, in deleting the "Charter Agreement," it was pointed out that the Constitution fully covers the matters contained in the "Charter Agreement" and therefore the form of the "Charter Agreement" was deleted as to new and revised charters. Even as to the new or revised charters, it has been provided that such charters shall contain a brief description of the territorial jurisdiction of the Local Union to which is either being issued a new charter or revised charter, and that it shall be issued by the General President upon his being satisfied that the issuance of the new charter or revised charter is in accordance with the Constitution, laws and policies of the L.I.U.

5. Local Unions, will, as they have, negotiate their own labor agreements. Under the new Constitution, the agreements will be submitted to the General President so that, in these times and under existing laws and court decisions, the agreements could be carefully examined in order to assure their compliance with the L.I.U. Constitution, laws and policies of the L.I.U. and their legality for the best protection of the Local Union and the L.I.U. Even under the old Constitution, the General President had the right to look over agreements in order to see that they were proper within the laws of the L.I.U; certainly, that right also permitted the General President to look over agreements in order to see that they were proper within existing law. The L.I.U., with all the Locals that exist within the L.I.U., would want the Local Unions to negotiate their own labor agreements which would be legal in every sense of the word and in compliance with the Constitution, laws and policies of the L.I.U.

6. As to those provisions of the New Constitution pertaining to the L.I.U. in its relationship to strikes, it should be made clear that this was intended primarily to cover those situations in which a clique within a Local Union provokes or extends a strike for personal and selfish motives and not for good trade union objectives. Good trade Unionists have nothing to fear in regard to their strikes since their strikes will be for trade union objectives which all members would want. The L.I.U. is opposed to cliques within Local Unions who either call or extend a strike or refuse to support the strike once it is called. There have been instances in which strikes have been called and cliques within the striking Local Union have gone out and gotten jobs in other territories and have abandoned the strike to be carried by just a few good, loyal trade unionists. Certainly, such a situation has to be prevented and corrected.

Also, under the old Constitution in Section 13, it was clear that the General President has unlimited and unqualified power, in his supervision over the affairs of the L.I.U., to take the same action as to strikes as he is given under the new Constitution. Now there is the further safeguard to Local Unions and to the members in that at this time the power is spelled out and there is also a quick and complete method of appeal from any decision of the General President.

7. Under the old Constitution in Section 51(a) and (b), it was the L.I.U. which was designated as the collective bargaining representative by each person who became a member of the L.I.U. and of the Local Unions thereof. The new Constitution contains the same provisions as to designation of the L.I.U. as the collective bargaining representative. Therefore, to repeat, even under the old Constitution, the L.I.U. was the designated collective bargaining representative.

8. All of the Local Unions and the members of the L.I.U. and of the Local Unions have been given greater protection under the new Constitution insofar as trade jurisdiction is concerned. Under the new Constitution the trade jurisdiction work has to be assigned to journeymen and apprentices; this is a legal point which is very important. Also, under the new Constitution, provisions have also been made for trade jurisdiction over work which now exists or which may come into being as a result of the development of new methods and new materials.

9. The Funeral Benefits had to be protected because of an Internal Revenue Service ruling issued on or about April 17, 1958 which was as follows:

> "Where members of a labor union desire to receive benefits as a matter of right to an established system under which they make contributions for such purposes, or where the amount of the funds used to provide indefinite benefits is so great as to imply a major purpose of the union, a formal trust arrangement or other form of organization should be set up as a separate entity, apart from the labor union, through which the benefits are paid, inasmuch as the operation of such a system by their labor organizations will cause a withdrawal of its exempt status."

Accordingly, the Funeral Benefits sections were changed. Thus, because of the Internal Revenue Service ruling affecting Funeral Benefits and because of other financial considerations, it was necessary to increase the per capita tax. This increase in per capita tax was so obviously necessary that it was overwhelmingly adopted by the delegates at the Convention.

10. The delegates to the Convention, who were present for Local Unions of the L.I.U., were of the unanimous opinion that a drafting of the new Constitution was an excellent job. Everyone recognized the painstaking care and thorough deliberation which went into the draft of the new Constitution. Any questions or objections raised as to the substance of some of the changes, was explained and answered.

11. In view of the fact that the National Labor Relations Board kept issuing new decisions, the Courts kept rendering new opinions on labor and damages cases, the Internal Revenue Service issued its ruling affecting Funeral Benefits, and the General Counsel of the National Labor Relations Board issued his statement on the *Mountain Pacific* case, it was necessary for changes to be continuously made in the drafting of the new Constitution. These changes had to be made up until a short while before the draft of the new Constitution

was finally composed. Accordingly, it would not have been advisable to have shipped out drafts of the new Constitution to all of the Local Unions and members since there was always the distinct possibility of necessary changes due to new and more recent developments. Even at the Convention itself, it was necessary to introduce a Resolution pertaining to Funeral Benefits and Revenue because the necessary complete actuarial study as to the finances of the Funeral Benefits were not available until then.

12. As you know, from your reading of "The Lather," of October, 1956, there has been in existence since then a method and procedure for the conduct of an investigation and, if necessary, the appointment of a Trustee to preserve the Local Union and to protect the best interests of all of the members of the Local Unions. All of this was set forth in detail and contained within it the protection and safeguard of "due process." Since this entire procedure, including the appointment of a Trustee for the beneficial and protective purposes, hereinbefore described, has been in existence for the last two years, its inclusion in the new Constitution is not sudden or without prior notice. The procedure of investigation is aimed at a sincere desire to have differences worked out in an informal and constructive manner; it gives all parties the opportunity to informally work out a satisfactory and amicable settlement of any difference without the necessity of the time and formality involved in the filing and processing of "charges" and "appeals." Of course, if, as a result of the investigation proceedings, a satisfactory and amicable settlement of differences cannot be worked out, then the formal procedure involving charges, hearings, appeals, etc. with all "due process," protections and safeguards being available, would be followed.

13. In the new Constitution an effort was made to spell out matters as much as possible. The powers and duties of the L.I.U. officers, which had heretofore existed in the old Constitution in a general manner, were set forth in detail in the new Constitution. Certainly, that is much more preferable; it would be well for the Local Unions, in reviewing and amending their Local Union Constitutions, to spell out in detail the powers and duties of Local Union Officers rather than to have them described in only general terms.

In conclusion, let me emphasize that there was an absolute need for the revision of the old Constitution and for the adoption of the new Constitution from a legal and organizational standpoint. Further, the AFL-CIO, with which we are affiliated and with which the Building and Construction Department is affiliated, has, in its Codes of Ethical Practices, provided that where constitutional amendments or changes in internal administrative procedures are necessary to comply with the Codes of Ethical Practices, then such constitutional amendments or changes in internal administrative procedures should be undertaken at the earliest practicable time. A fair appraisal of the entire new Constitution will lead all members to the conclusion that the new Constitution is a progressive move forward for the best interests and welfare of the L.I.U., State, District and Provincial Councils, Local Unions and all of the members of the L.I.U. and of the Local Unions thereof. As soon as it is possible to do so, sample constitution and by laws will be drafted to aid local unions in drafting their local constitution and by laws.

Housing Starts Rise Seasonally

Nonfarm housing starts rose seasonally in August to 119,000, as compared with 111,000 in July and 100,000 in August 1957, according to preliminary estimates of the U. S. Labor Department's Bureau of Labor Statistics. The 7-percent advance over the month was mostly in public housing.

Privately owned housing starts edged up a little over the year's previous high in July, to 108,800 in August—12 percent above a year earlier, and the best monthly figure in more than 2 years. The increase over the month and over the year was all in housing begun with Government-backed mortgage assistance.

Seasonally adjusted, private starts in August were at an annual rate of 1,170,000, the highest since January 1956, and 28 percent above the 9-year low of last February. When averaged for the first 8 months, the 1958 rate was 1,037,000 units, compared with 982,000 in 1957.

At the end of the first 8 months of 1958, a total of 768,000 private and public units had been put under construction—8 percent more than the 711,400 begun in the same 1957 months. This year's private total (717,300 units) was up 6 percent from 1957 because of the sharp rise in FHA-assisted starts and steadiness in conventionally financed housing.

Information from building permit reports indicates that strength in private housing this year, compared with 1957, was prevalent in all sections of the country except the New England and North Central States.

The 8-month total of publicly owned housing starts was at a 7-year high of 50,700 units in 1958, compared with 35,400 reported in the same 1957 months. The public total was boosted by a substantial amount of housing begun for the Armed Forces (under the Capehart program), as well as gains in federally aided low-rent housing.

Liberals Gain

Voters are voting for candidates who are proved liberals—that seems to be the good news about the September primaries. In Minnesota, liberals gained in every major race. Rep. Eugene McCarthy, an outstanding liberal, got 35,000 more votes in the Democratic Senatorial primary than the Republican old guard Senator, Edward Thye, received in the Republican primary.

McCarthy not only has a liberal record in Congress but he has been identified closely with Minnesota's fighting liberal, Sen. Hubert Humphrey. Humphrey campaigned for McCarthy, giving the voters a clearcut basis for choosing. The Minnesota primary indicates that voters there will choose the liberal side in November.

In the Wisconsin primary, there were more Democratic voters than Republican voters for the first time in the state's history. One strong reason for this trend, in an area where almost three out of four primary voters are usually Republicans, is the outstanding liberal record of Sen. William Proxmire. Here, again, voters are alert and on the liberal side.

In Maine, where voters knew that incumbent Congressmen and the Administration have not worked hard to solve the intense unemployment problem in Maine, and have not provided wise leadership in foreign affairs, turned out and voted Democrats into offices which had been held by Republicans since the 1930's.

Union members can be proud of their country and about politics if this great liberal trend is given further meaning by big majorities for liberal candidates across the nation in November.

More Workers Eligible For Social Security Pay

By Sidney Margolius
Consumer Expert for The Lather

Every neighborhood has an older worker disabled by injury or illness to the point where he can't work and must depend on relatives for aid. He's always a kind of silent reminder to the younger men that this could happen to them too, leaving them without income and dependent on others.

In 1956, disability insurance was added to Social Security, to protect wage earners from just this frequent disaster. It provided for monthly payments to disabled workers age 50 or older, and a wage freeze for those not yet 50. But this provision has been much misunderstood. Some disabled workers even have passed up the payments from lack of knowledge. Others who felt they were entitled, were frustrated by unexpected jokers in the law.

The latest changes in Social Security have eased the disability-insurance regulations in some important respects. Some several thousand old disabled wage-earners and their dependents are immediately eligible for payments, *if* they know about the new provisions and apply for the payments.

But even if neither you nor anyone among your family or friends presently is disabled, it's vital that you know what Social Security provides, and the rules. Working people pay out large sums for disability insurance sold by private companies at high prices. The fact that Social Security now insures you against total disability, can give you more peace of mind, and also lessen the need to carry private insurance. You already pay for the Social Security disability insurance, and you couldn't buy equivalent private insurance at anywhere near the price.

Under the new rules, dependents of workers getting disability payments are eligible for payments too. The estimated 180,000 dependents of workers now getting disability payments, should apply immediately for their own new benefits.

Moreover, the eligibility requirements for disability payments and the wage "freeze" are not as severe as before. You still have to be disabled to the extent that you can't engage in any substantial gainful activity, even though you may be able to do a little work. You also must have worked under Social Security for at least five of the ten years before you became disabled. But the former requirement that you also needed at least a year and a half of covered employment in the three years just before becoming disabled, has been eliminated.

Experience has shown that some disabled workers with long records of work could not meet this "recent-work" requirement. Their illnesses were not severe enough in the beginning to qualify them as "disabled" under the law, but did keep them from work for extended periods. By the time their diseases had progressed to the point where they were no longer able to work at all, many did not have Social Security credit for as much as a year and a half out of the preceding three years.

If your application had been denied because you did not meet this work requirement, you should contact your Social Security office immediately. Bring any papers you may have regarding your previous claim. Or if you are severely disabled but never applied, do so now.

Another important change is that other disability benefits you may get, as State workmen's compensation or other Federal disability payments, no longer must be deducted from Social Security disability payments.

People whose Social Security disability benefits have been reduced because they get other types of disability payment, automatically will get their full Social Security payment. There is no need to apply. But those who never applied because their benefits would be completely wiped out by other payments they get, should apply for Social Security disability benefits right away.

Too, the deadline for applying for the wage freeze has been extended. Workers who had become disabled many years before the disability program was enacted, even as long ago as October, 1941, previously had only until June 30, 1958, to "freeze" their wage records to protect their future benefits. The 1958 amendments give workers with long-standing disabilities, three years longer in which to apply to have their Social Security records frozen as of the time they actually became disabled. Disabled workers who file *after* June 30, 1961, will be considered to have become disabled no earlier than 18 months before date of application.

As well as disabled workers over 50 and entitled to benefits immediately, it's vital for the younger disabled workers to contact their Social Security offices. Those who don't bother to apply for the freeze because they will not get payments for some time, may find at 50 that they no longer are eligible. They may even eventually forfeit future old-age and survivor's insurance benefits as well as the disability payments. You do need to work under Social Security a certain length of time to qualify for payments. A disabled person who had not accumulated enough quarters to be fully insured by the time he fell ill, finally may lose all rights if he fails to freeze his record.

Incidentally, older workers getting Social Security old-age payments, who lost work-time because of total disability before reaching 65, can ask to have the "freeze" applied to their wage records. In some cases this will raise the average monthly wage and consequently, the benefit amount.

Adult disabled children of retired workers or deceased workers with sufficient Social Security credits, also now will find it easier to get payments. Previously, they had to show they were being supported by the father or working mother from whose account they would get benefits.

Some of these adult disabled children are in institutions or getting other forms of welfare, and aren't actually "supported" by their parents. Now it is no longer necessary to show parental support.

If you have a disabled son or daughter over eighteen who had been denied benefits because he or she was not considered dependent under the former rules, file a new application at once. Bring with you any papers regarding the previous claim. If no application ever was filed, the disabled child or someone in his family should apply now.

Nixon's "Stroke-the-Rich" Campaign

Vice-President Richard Nixon—billed as the "mature Nixon"—is breaking in a new line of double talk.

Nixon's fall production is an imitation of Magician Keating's bird cage trick, in which a live canary in a small wooden cage was made to disappear and then reappear a few minutes later alive, chirping and apparently undamaged. Nixon tried out his act at Harvard Business School, playing hooky from an emergency meeting of the National Security Council called by his nominal boss, President Eisenhower, to discuss the Quemoy crisis. Nixon pretended to offer:

1. Tax cuts.

2. Increases in unemployment compensation payments for longer periods.

Cunningly Phrased

Actually, Nixon cunningly phrased his patter so as to guarantee neither tax cuts for everybody nor larger and longer unemployment compensation payments.

Reading the fine print of his "daring" proposal, it turns out to be what the syndicated columnist, Fletcher Knebel, called a "stroke-the-rich" program. It is a repaint job on the same old "trickle down" theory. That means Nixon believes the rich, bribed with lower taxes for high-income individuals and corporations, can be persuaded to build more plants, buy more machinery and "give jobs," regardless of whether wage earners and farmers have enough money to buy the products of American factories and farms operating at full capacity.

Nixon was really daring in tipping his hand at one point. He explained that the cut in U. S. revenue resulting from his proposed tax cuts for the rich should be made up by levying a Federal sales tax of 1½ per cent. He also called on wage earners to go easy in their demands for wage increases.

Thus, his *"daring" proposal amounted to a recommendation that wage earner's pay checks be clipped at both ends:* (1) *A 98½ cent consumer dollar (after 1½ per cent U. S. sales tax),* and (2) *A "contribution" of a few cents an hour by giving up wage increases in order to encourage employers and "prevent" inflation.*

Could Ask Loophole Closure

Of course, if the Vice-President wants really to do something constructive, he can begin by recommending that $11 billion worth of tax loopholes be closed.

Brazen as is Nixon's tax-wage remedy for the Eisenhower-Nixon recession, his double talk about "improving unemployment compensation" is as bold as trying to steal an elephant from a circus parade on Main Street.

As played in the press coast to coast, Nixon seems to be committing himself to bold Federal action to (1) increase the amount of weekly benefits to be paid insured unemployed wage earners, and (2) extend their duration.

Nixon seems to be saying "ME, too!" to the Kennedy-Douglas-McCarthy bill to provide minimum Federal standards for unemployment compensation. This was defeated in the Senate, 63 to 21, with 18 Democrats and 3 Republicans voting for it, and 23 Democrats and 40 Republicans voting against it. Actually, Nixon's fine print carried an escape hatch:

Weasel Words

Instead of committing himself flatly to Federal action by the Eisenhower-Nixon Administration and by Congress to establish uniform U. S. minimum standards increasing weekly amounts and their duration as provided in the Kennedy-Douglas-McCarthy bill, Nixon weasled out by mumbling about urging state governors and legislatures to improve their standards, state by state. That is the Eisenhower "pretty-please" approach peddled unsuccessfully for four years by Secretary of Labor Mitchell.

Nixon's proposed 1½ per cent Federal sales tax would hit middle and low income families' pocketbook harder than anybody else's. It would amount to a wage cut of $37.50 a year, or nearly 2 cents an hour for a worker earning $2.50 an hour and working 2,000 hours a year if just half his income were spent for items subject to the tax. It would NOT make up in revenue for the taxes lost by his proposals to cut taxes on high incomes and on corporations.

Some economists believe the sales tax that would be needed would be closer to the 8-to-10 per cent levy long demanded by National Association of Manufacturers. With pyramiding at each stage from the manufacturer to the consumer, this would amount to a tax bite of about $160 a year, or *a wage cut of 8 cents an hour.*

From Rich to Poor

Nixon's 1½ per cent proposal seems to be an attempt to get a foot in the door and open up the entire U. S. tax structure for a massive transfer of tax burden from wealthy people and corporations to middle and low-income individuals and families, most of whom must spend their earnings as fast as received.

Nixon's new line of goods is the old Harding-Coolidge-Hoover-Mellon formula for prosperity, the trickle-down theory. It didn't even drip after October 1929. It wouldn't work any better now if the Eisenhower-Nixon Administration were, by some political miracle, to get a clear working majority in the 86th Congress next year and could enact it into law.

Report of the GENERAL SECRETARY-TREASURER

A Word of Thanks

The 23rd Convention of our International Union is now history, and we are all back at our respective jobs attending to the business at hand. I would be remiss in my duties if I did not express my sincere thanks to all the delegates and members for the confidence placed in me at the convention when I was reelected by acclamation to the office of Secretary-Treasurer of our International Union.

I also want to express my thanks to all the committees for the outstanding job they did. With their help we were able to perform a great deal of work during this convention.

A vote of thanks should be extended to the Long Beach locals and especially to Clarence Gariss for an outstanding job in arranging the entertainment for the 1958 Convention. I can say without fear of contradiction that each and every member in attendance very much enjoyed all the activities arranged by Brother Gariss and his fine committee.

Much progress has been made and seen since our last convention in 1955 but there is still a great deal of work to be done. I think that if we all unite and combine our efforts we will show even greater progress at our next convention. We know what our problems are and we must all be of single purpose if we are to continue to do the job that our members expect of us.

Again, many thanks to all for the confidence that you have placed in me.

Fraternally yours,

John J. Lanigan

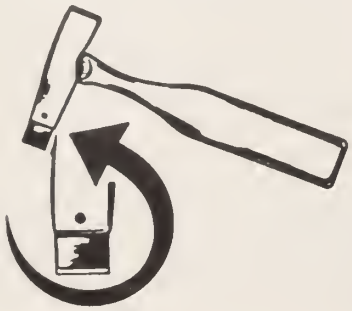

THE NEW IMPROVED AJC HATCHET A BOON TO LATHERS
DOES THE WORK WITH EASE

HATCHET with one blade ..... $5.50 plus 40c shipping cost
5 extra blades for ..... 1.00 postpaid

Send check or money order in advance. By so doing, you save C.O.D. charges resulting in substantial savings to you. C.O.D. orders by request.

Leather Nail Bag $2.25

Sold direct only

AJC HATCHET Co.

2227—14th St., S.W. Akron 14, Ohio Phone, SHerwood 4159

the LATHER reports on Washington

. . . The past four months have been the highest ever reported for construction contracts indicating a probable resumption of the Nation's postwar growth trend, housing officials feel.

Growth potentials are strong enough to indicate continued construction demands for some time to come.

Latest reports indicate that new construction in the United States rose seasonally in August to a record high for the month of $4.8 billion. According to the Departments of Labor and Commerce, this was a 3 per cent rise over August 1957.

Contracts for privately-owned projects were 11 per cent above a year ago. Earlier declines this year kept the first 8 months' total 3 per cent below a year ago.

Contracts for non-residential buildings in August amounted to approximately $1.1 billion, up 7 per cent from August 1957.

. . . Top government and lending officials report that the recent tightening in the money market has had little or no effect on home loan interest rates.

Home buyers are still able to get a loan at well below the interest rates of a year ago. Albert J. Robertson, chairman of the Federal Home Loan Bank Board, does not expect interest charges on home mortgages to increase significantly within the next six months.

Others believe that with the Treasury scheduled to raise several million dollars in new borrowing within the next few months the mortgage market will feel the repercussions.

It is generally believed that if the Treasury raises money from private investors the mortgage market will be affected in two ways.

- Investment funds that might otherwise flow into industrial and home financing might be siphoned off.
- Interest rates may be forced up if the Treasury makes its offers attractive enough to assure raising the sum it seeks.

For the time being, however, prospective home buyers who will be seeking mortgages are protected by the traditional lag characteristic of changes in mortgage lending.

At present savings institutions have an abundant supply of money to lend and home buyers who meet normal qualification standards should have little difficulty in getting a loan.

. . . The year 1958 has all the indications of becoming the biggest building year in history.

It is estimated that total construction outlays are expected to reach $50 billion in 1958, an increase of almost 5 per cent over last year's record outlay.

The rise this year will mark the 15th consecutive yearly increase in money spent for homes, office buildings, roads, schools, factories and other structures.

The record expected to be set in 1958 will have more luster to it than most of the others. It will have been accomplished the hard way. In the first quarter construction volume dropped sharply from the 1957 level. Declines were widespread in almost every category.

April witnessed the first increase in six months, and volume soared in May and June. At mid-year the total was almost unchanged from last year and since the outlook for the rest of the year is favorable, it appears almost certain that a record will be set.

. . . If demand is the measuring stick for home construction this country can build around 1.2 million homes next year, Walter C. Nelson, vice president of the Mortgage Bankers Association said recently.

"The easing of credit in the early part of the year revealed clearly that there were no serious maladjustments in the demand for real estate, whether in the form of houses or apartments, shopping centers or office buildings. The response to this greater availability of money for all these classes of property was immediate; and I expect this year to be one in which building and mortgage lending will generally be on a decided upswing.

"In no classification is the situation clearer than it is in residential building. From a low point in February on a seasonally adjusted basis, private home building has had a strong and continuous rise, mainly in the area affected by FHA insured home financing. We are headed for a total of easily 1,050,000 new private nonfarm dwelling units—houses and apartments—starting this year; and it might well run higher. Next year, so far as potential demand is concerned, it could well come near the mark of 1.2 million. We have only to look at a few factors to assure ourselves of the housing demand.

"Vacancies are low. Mortgage delinquencies are low. Neither of these were affected by the recession even in parts of the country where the pinch was most severe. Housing certainly has no problem of inventory liquidation."

You may never see him, but . . .

THIS MAN IS SPREADING THE WORD FOR YOU THAT "PLASTER PAYS"

Chances are you'll never see this U.S.G.-sponsored representative, who works with trade factor groups and federal agencies to promote lath and plaster construction. But his efforts are building a better understanding of gypsum plastering systems among architects, homebuilders, and contractors and their unions—and swinging more sales your way. By pointing out the latest techniques and long-range savings of plastering, promoting fire-resistive plaster construction for non-residential buildings, and establishing sound working conditions with gypsum trade associations, he continually upgrades the prestige of your service. *You may never see him* . . . but this man spends every business day creating greater business opportunities for you.

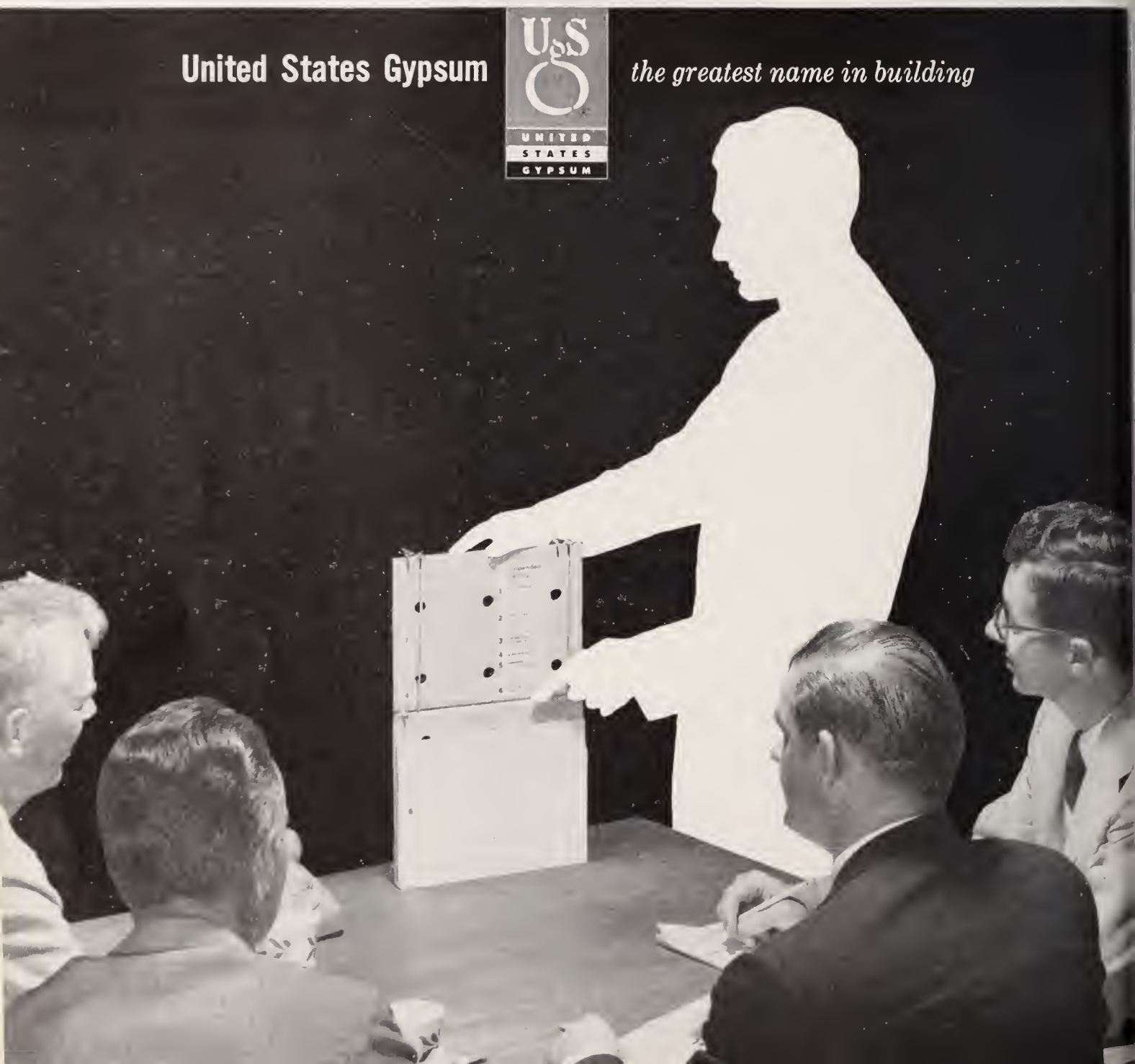

..... CANADIAN NEWSLETTER .....

. . . Employment in construction increased generally throughout Canada in the past month with the exception of British Columbia where strike activity caused it to decline contra-seasonally.

Highway, bridge and street construction continued to run close to record levels for this time of year.

. . . A $65,000 Federal Government loan has been approved for construction of a 26-unit, low-rental housing project for elderly persons in Victoria, British Columbia.

The loan, which is provided by the limited-dividend section of the National Housing Act, will be made to the Victoria Senior Citizens Housing Society, a company sponsored by a group of citizens interested in housing for the aged.

A Provincial grant of $35,000 has been approved for the project. It will provide 26 bachelor apartments. Monthly rental and maximum income of tenant families at initial occupancy will be $28.25 and $1,455 respectively.

. . . A record $1.3 billion in farm income has been set in the first six months of this year. This tops the 1957 record high of $1.2 billion by 9 per cent.

The increase in farm income can be attributed to sale of livestock and animal products; returns from field crops were slightly lower.

Income from sale of livestock and animal products was estimated at $807 million, up almost 16 per cent from the estimate of $697 million a year earlier.

. . . Expansion of travel between Canada and other countries continued its upward movement in 1957. New records were set in the number of visits to Canada by residents of other countries and in the number of visits by Canadians to other countries.

New records were also established in travel expenditures of both visitors to Canada and of Canadians who travelled abroad.

Visits to Canada by non-residents climbed to 28.7 million from 27.7 million in 1956, while Canadians reciprocated with 27.3 million visits to other countries compared to 27.2 million a year earlier.

Receipts from travel in Canada totalled $363 million, up $26 million or nearly 8 per cent from the previous high in 1956.

Disbursements by Canadians on travel in other countries aggregated $525 million in 1957, an increase of .5 per cent over the previous year.

. . . Strong evidence of an upturn in Canadian economic conditions has been indicated by Prime Minister John G. Diefenbaker.

Explaining his point, the Prime Minister points out that the employment situation is improving and in July 1958 Canadians with jobs numbered 5,934,000—only 15 thousand less than the high level of 1957, and 145 thousand more than July 1956. The upturn in employment this spring and summer has been a good deal more than seasonal, he said.

Total labour income is $40 million higher than a year ago, and $139 million higher than in the same month of 1956.

Exports in the last available figure for the month of June were 8.7 per cent more than a year ago. Total exports for the first half of 1958 amounted to $2.4 billion—2⅕ per cent more than the corresponding period of 1957.

Improvement in Canada's output and increased domestic consumption is shown by the fact that 12½ per cent more electric energy was used in July 1957 than a year ago.

Industrial production index has been rising steadily since December 1957.

Home building in the first half of 1958 amounted to 73 thousand starts—almost half as much again as compared with the same period in 1957.

In copper, silver, zinc and lead, production is considerably higher than in the corresponding months a year ago, and in the first five months of 1958 copper and silver production was up 15 per cent, zinc up 10 per cent, and lead up 4 per cent.

Canada's future promises tremendous expansion, greater than any other nation in the world in the next quarter century, the Prime Minister felt. Behind us is a record of nation-building unmatched in history; before us a future of limitless opportunity, he said.

the LATHER

Vol. LIX October 1958 No. 2

Official publication issued monthly and devoted to the interests of The Wood, Wire and Metal Lathers' International Union.

SUBSCRIPTION

A Year $1.20
Single Copy ..... 10 Cents

JOHN J. LANGAN, Editor
Lathers' Building
7214 New Hampshire Avenue
Takoma Park, Maryland
Telephone: JUniper 5-9720
Published Monthly

The Lather earnestly solicits correspondence, but disclaims responsibility for opinions or views expressed under its heading.

All articles for the correspondence columns of The Lather must be signed by the writers of same to insure publication, but publication of signature will be withheld on request.

Matter for publication must be in not later than the 25th in order to appear in the following month's issue.

OFFICIAL DIRECTORY

General President—**L. A. Mashburn,** Lathers' Building, 7214 New Hampshire Ave., Takoma Park 12, Md.

President Emeritus—**William J. McSorley,** 1474 Lincoln Ave., Lakewood 7, Ohio.

First Vice President—**C. J. Haggerty,** Office: 810 David Hewes Bldg., 995 Market St., San Francisco 3, Calif. Phone, SUtter 1-2838.

Second Vice President—**John P. Cook,** 5 Bartlett Ave., Arlington 74, Mass.

Third Vice President—**Sal Maso,** United Labor Bldg., 45 E. 21st St., Paterson 4, N. J.

Fourth Vice President—**H. C. Spillane,** 75-03—188th St., Flushing 66, N. Y.

Fifth Vice President—**J. Earl Ferguson,** 1280 W. 3d St., Cleveland 13, Ohio. Phone, CHerry 1-7820.

Sixth Vice President—**L. F. Shipman,** 1108 Montford Drive, Charlotte, N. C.

Seventh Vice President—**Lionel Brodeur,** 7259 Bradford Rd., Upper Darby, Pa.

Eighth Vice President—**J. J. Mathis,** 4718 S. E. 61st Ave., Portland 6, Oreg.

Ninth Vice President—**H. R. Weller,** 5 Ardell Ave., Toronto 13, Ontario, Canada.

Tenth Vice President—**Edward R. Goff,** 2726 Woodmere Dr., Dallas 33, Texas.

Eleventh Vice President—**T. J. Fredrickson,** 1481 No. Hanley Rd., University City 14, Mo.

Twelfth Vice President—**S. D. Arnold,** 20052 Archdale, Detroit 35, Mich.

General Secretary-Treasurer—**John J. Langan,** Lathers' Building, 7214 New Hampshire Ave., Takoma Park 12, Md.

New Officers

Eleventh Vice-President

Dear Brothers:

I would like to take this opportunity to express my thanks to all the delegates and all the members of our great International Union for placing their confidence in me and electing me Vice President at the recent convention.

I am well aware of the duties and responsibilities that will be expected of me, and you can rest assured that I will do my utmost to fulfill the confidence you have placed in my hands.

Tom Fredrickson

Twelfth Vice-President

Dear Brothers:

Since it was impossible for me to thank each one personally for the confidence they showed in me by electing me the twelfth Vice-President of our Organization at the Twenty-Third Convention, I will strive to do so now.

I realize the duties and the responsibilities of this Office and shall endeavor to discharge them creditably. I hope that I shall always have the confidence and support of the rank and file. You may be sure that I will be courteous and considerate to all and that I will be industrious and faithful in the discharge of my duties.

In closing I would again like to thank each and every member for his support.

Stan Arnold

Food For Thought

Reactionary politicians and Big Business prate continuously about high wages causing higher prices. And they preach that wage increases drive businesses to the wall thus causing lower productivity and unemployment.

Let's look at the record. Between June 1951 and June 1955, as pointed out by the AFL-CIO Executive Council in its August meeting, *wages rose almost 4½ per cent a year.* What happened? *Prices rose less than 1 per cent a year.* Production increased almost *5 per cent* a year. Unemployment was held to *3½ per cent* of the labor force.

Convention
1958

President Emeritus, Wm. J. McSorley addressing Convention.

General President Eddie Leonard of the Plasterers' International Union discusses mutual problems with General Secretary Langan and General President Mashburn.

Governor Knight being welcomed by (left to right) President Emeritus Wm. J. McSorley; 1st Vice-president C. J. Haggerty; Governor Knight; General Secretary-Treasurer, John J. Langan; General President L. A. Mashburn.

Police Chief William Dovey

Chief Frank S. Sandeman

California Delegation

E. Leonard, General President of the Plasterers' International Union

Governor Knight

Edward Venzie, Co-Chairman of Lathing and Plastering Industry Committee

Joe "Bouncy" Baker Sr., Ex-Secretary of National Promotional Bureau

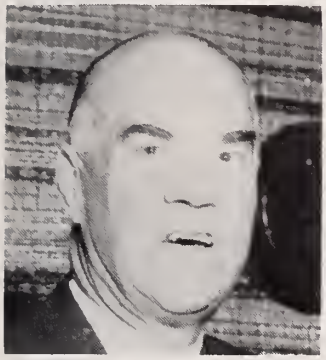

W. F. Patterson, Assistant Secretary of Labor in charge of apprenticeship bill

GUEST SPEAKERS

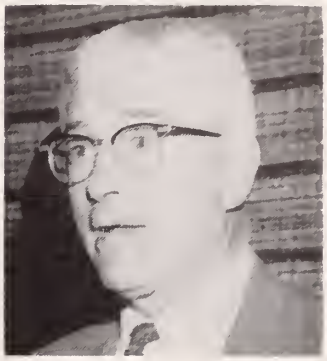

Rev. J. Whitcomb Brougher Jr.

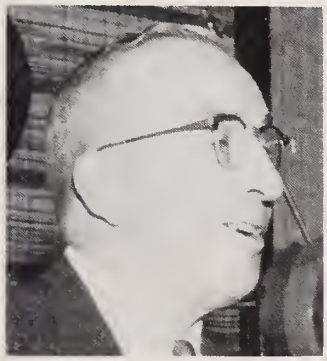

Loyd Peterson, President of National Promotional Bureau

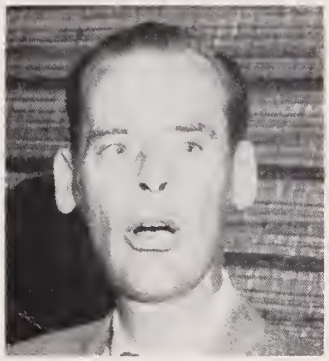

Carlton Webb, Secretary, Building Trades

M. R. Callahan, President, Long Beach Central Labor Council

John J. Gilhooley, Labor Dept.

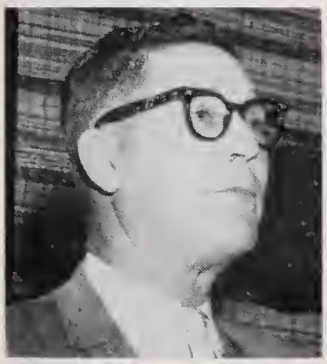

Brian Deaner, President, State Building Trades, California

Eddie Parlss, Director, Industrial Relations, Calif.

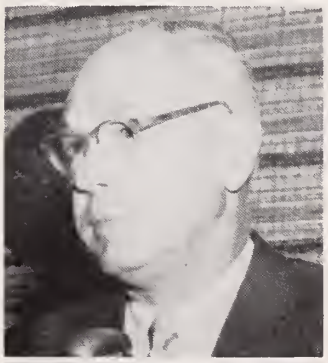

Carroll Duncan, President National Lathing and Plastering Contractor's Association

Joe Roberts, State Industrial Safety Committee

Committee on General Sec.-Treas. Report and Auditing, Vice President H. C. Spillane, Chairman

Committee on Organization, Vice President L. F. Shipman, Chairman

Committee on Resolutions, C. J. Haggerty, Chairman

Committee on General President's Report, Harold Mills, Chairman

Committee on Credentials, Vice President T. J. Fredrickson, Chairman

Committee on International Executive Council's Report, John J. Vohden, Chairman

Committee on Education, W. Ward, Chairman

Grievance Committee, J. P. Cook, Chairman

Don Wadle, Director,
Metal Lath Manufacturing

NEWLY ELECTED EXECUTIVE BOARD

Left to right, seated: J. P. Cook, Vice President; Sal Maso, Vice President; L. A. Mashburn, General President; W. J. McSorley, President Emeritus; J. J. Langan, General Secretary-Treasurer; C. J. Haggerty, Vice President; H. C. Spillane, Vice President. Standing: E. R. Goff, Vice President; H. R. Weller, Vice President; L. F. Shipman, Vice President; J. J. Mathis, Vice President; S. D. Arnold, Vice President; T. J. Fredrickson, Vice President; J. E. Ferguson, Vice President; L. Brodeur, Vice President.

Father Donahue

Walter and Daniel Plaza inspect Keycorner application on the job. Note the precise fit of Keycorner at wall intersections. The smooth wire is easy on the hands. It's easy to plaster over. Keycorner almost doubles crack resistance as well.

Plaza Plastering applied Keycorner throughout this 10-flat apartment building. It's typical of the way they're adding crack resistance to plaster on all their jobs. Designed and built by Pancotto and Chalupa, Chicago, Illinois.

CORNER LATH

helps us sell plaster to builders"

say Daniel and Walter Plaza, Plaza Plastering Company, Chicago, Illinois

"For our money, you can't beat Keycorner for making plaster corners crack resistant," says Danny Plaza. "It's great for walls and ceilings, adds life to plaster. Keycorner helps cut maintenance of walls and ceilings way down for sure. And here's something else, it gives the extra quality at a saving."

"Lathers like to use Keycorner. Its smooth wire doesn't tear hands," points out Walter Plaza.

"Keycorner fits in the corner right...it's self-furring, too."

"Talk to our plasterers. They like it. Keycorner's open mesh is easy to plaster over. Not only that, the self-furring open mesh makes sure Keycorner is fully embedded in the plaster. Plaster completely bonds with gypsum lath."

"That's why Keycorner is our pick for reinforcing plaster. We can give a better plaster job, yet the cost is right," agree the Plazas.

Tests reveal that Keycorner almost doubles crack resistance of plaster corners. Research Foundation, University of Toledo, tested these commonly used corner reinforcements: 3" x 3" metal lath, Keycorner Lath, 2" x 2" welded wire, and 2" x 2"—2½ x 2½ mesh—21 gauge—wire lath.

3 KEYS TO STRONGER PLASTER — KEYMESH, KEYCORNER, KEYBEAD

Keycorner • Keybead • Keywall • Welded Wire Fabric • Blued Nails • Lathers' Tie Wire

KEYSTONE STEEL & WIRE COMPANY

PEORIA 7, ILLINOIS

Panorama c

Convention

Report of the

GENERAL SECRETARY-TREASURER

ON FINANCES

RECEIPTS—AUGUST, 1958

August	Local		Amount
1	2	July report	$1,722.40
1	4	August report	74.80
1	7	August report	100.80
1	67	September & August reports	317.00
1	75	July addl.	10.20
1	87	August report	75.50
1	120	August report	91.60
1	139	August report	28.50
1	158	August report	37.00
1	173	August report	86.70
1	204	On account	5.00
1	214	July report	173.50
1	225	August & July reports	57.60
1	234	August report	319.90
1	250	August report	37.95
1	326	July report	106.10
1	331	August report	30.80
1	401	July report	185.20
1	455	August report	231.10
1	457	August report	44.00
1	469	July report (cr)	
1	491	September & August reports	183.80
1	513	July report	82.40
1	518	August report	35.20
4	Montana State Council Supplies		3.80
4	14	August report	266.10
4	27	Back tax & reinst.	54.60
4	33	July report	702.50
4	36	August report	256.10
4	53	August report	989.40
4	57	June report	70.20
4	70	July report	45.00
4	84	August & July reports	56.40
4	85	August report	62.40
4	103	August report	99.10
4	121	August report	146.80
4	142	August report	92.40
4	143	August report	262.80
4	145	July report	208.70
4	149	August report	81.60
4	161	August & July reports	234.80
4	166	July report	152.20
4	197	August & July reports	312.00
4	221	June report	153.70
4	222	August report	26.40
4	226	August report	160.60
4	240	August report	100.43
4	258	August report	26.90
4	277	August report	79.55
4	292	August report	69.50
4	302	July report	144.70
4	309	August report	44.00
4	311	August report	$ 79.55
4	324	August report	37.40
4	332	July report	122.40
4	431	August report	82.80
4	438	August report	70.40
4	509	August & July reports	98.60
4	511	August report	57.20
5	31	September & August reports	114.40
5	46	August report	6,705.20
5	49	August report	78.40
5	50	August report	53.15
5	102	July report	752.70
5	106	July report	41.70
5	106	August report	45.80
5	137	August report	66.50
5	212	July report	29.50
5	237	August report	42.70
5	279	August report (cr)	
5	281	July report	40.10
5	341	August report	86.70
5	364	August report	54.10
5	439	August report	124.60
5	456	August report	137.25
5	488	August report	27.40
6	9a	August Report	86.80
6	12	August report	91.60
6	32	July report	468.60
6	65	June report	665.50
6	71	June report	324.95
6	71	July report	295.90
6	98	June report	162.80
6	99	August & July reports	111.80
6	131	August report	103.00
6	152	August addl.	11.55
6	156	August report	70.40
6	169	August report	22.00
6	176	August report	28.80
6	185	August report	127.90
6	192	July report	47.10
6	203	August report	38.30
6	243	August report	61.60
6	265	July report	91.20
6	278	August report	270.55
6	332	August report	105.20
6	337	August report	48.30
6	349	August report	30.80
6	378	August report	40.70
6	380	July report	74.40
6	413	August & July reports	70.40
6	414	August report	22.40
6	416	August report	37.70
6	421	August & July reports	55.20
6	429	August report	248.70
6	499	August report	119.80
6	503	August report	$ 25.10
6	510	August report	128.90
6	516	August report	62.85
6	529	August report	39.60
6	532	August report	55.60
6	547	August report	64.00
7	11	August & July reports	408.30
7	20	August report	93.48
7	20	On account	100.00
7	43	August report	210.40
7	48	August report	460.25
7	66	August report	114.90
7	69	August report	44.00
7	74	August report	4,071.80
7	75	July addl.	102.35
7	80	August report	22.00
7	88	August report	904.50
7	122	August report	187.20
7	151	August report	141.00
7	168	August report	50.20
7	171	August report	117.40
7	202	August report	41.60
7	204	August report	25.10
7	217	August report	30.80
7	230	August report	202.60
7	264	August report	50.65
7	303	August report	48.90
7	305	July report	39.60
7	305	August report	35.20
7	327	August report	124.90
7	340	August report	102.70
7	344	August report	78.40
7	350	August report	39.95
7	373	August report	58.30
7	386	August report	91.10
7	395	August report	43.70
7	407	July report	67.00
7	460	July report	209.00
7	519	August report	61.80
7	524	July report	43.00
7	535	August report	41.40
7	546	August report	22.00
8	26	August report	194.75
8	34	August report	165.60
8	41	August & July reports	61.60
8	57	August & July reports	143.70
8	74	August apprentice report	481.50
8	75	Reinst. & transfer indebt.	455.60
8	115	August report	43.60
8	136	July report	218.40
8	136	August report	231.60
8	155	August report	222.10
8	184	August report	96.30
8	228	August report	126.90

RECEIPTS—AUGUST, 1958

August	Local		Amount
8	238	August report	$ 263.20
8	251	August report	90.00
8	301	Enrollment & Supplies	10.40
8	345	August report	1,028.20
8	360	August report	70.60
8	371	July report	48.40
8	392	August report	128.50
8	406	August report	510.20
8	435	August report	135.10
8	454	August report	151.20
8	466	August report	150.50
8	513	August report	101.35
8	543	August report	38.30
11	Okla State Council Bond Premium renewal (cr)		
11	1	August report	316.10
11	19	August report	94.20
11	23	August report	138.20
11	24	August report	426.40
11	28	August report	256.50
11	39	August report	507.80
11	42	August report	1,500.00
11	52	August report	64.60
11	55	August report	151.10
11	68	August report	258.90
11	70	August report	45.00
11	78	August report	219.20
11	79	August report	143.90
11	81	July report	1,368.80
11	83	August report	358.40
11	93	August report	147.00
11	109	August report	436.40
11	114	Supplies	1.00
11	117	August report	76.30
11	123	August report	22.00
11	127	August report	76.70
11	140	August report	601.95
11	166	August report	125.00
11	179	August & July reports	51.20
11	190	July report	1,047.30
11	214	August report	169.70
11	215	August report	139.10
11	252	August report	844.30
11	253	August report	52.10
11	254	August report (cr)	
11	263	August report (cr)	
11	282	August report	79.20
11	308	August report	1,150.00
11	356	August report	106.00
11	371	August report	48.75
11	379	August report	181.80
11	429	August addl.	30.90
11	440	On account	554.00
11	446	August report	40.10
11	451	August report	112.10
11	486	August report	89.00
11	492	July report	516.80
11	498	August & July reports	68.20
11	500	August & July reports	80.05
11	530	August report	87.80
11	531	August report	82.80
11	551	July report	30.80
12	8	August report	209.80
12	18	August & July rpts.	449.50
12	75	August report	465.70
12	102	August report	758.70
12	111	August report	147.00
12	114	August report	242.40
12	141	August report	42.70
12	144	August report	738.80

August	Local		Amount
12	147	August report	$ 268.70
12	246	August report	106.90
12	315	June report	327.40
12	346	August report	32.90
12	359	July report	203.80
12	396	August report	201.40
12	364	August addl.	41.30
12	406	Transfer indebt.	10.00
12	424	August report	13.90
12	449	August report	85.90
12	480	August report	139.40
12	501	August report	69.10
13	6	August & July rpts.	3,077.00
13	32	August report	502.20
13	50	Enrollment & supplies	8.40
13	59	July & June reports	434.25
13	72	August report	654.00
13	90	August report	95.40
13	113	August report	93.45
13	134	August report	37.30
13	205	August report	110.50
13	208	August report	108.45
13	224	August report	433.60
13	235	August & July reports	192.10
13	269	August report	91.90
13	300	August report	228.90
13	359	August report	219.80
13	383	August report	104.60
13	388	August report	49.10
13	455	Enrollment & supplies	12.00
13	487	August, July & June reports	124.79
13	499	Enrollment & Supplies	14.70
13	507	August report	247.45
13	512	August report	36.65
13	525	August report	39.00
13	548	August report	28.20
14	5	July report	2,347.50
14	29	August report	112.50
14	44	August report	82.30
14	54	August report	346.90
14	63	August report	114.60
14	99	August addl.	20.50
14	108	July report	141.00
14	180	August report	150.60
14	209	August report	23.80
14	257	August report (cr)	
14	301	August report	171.90
14	319	August & July reports	100.00
14	387	August report	25.10
14	497	August report	149.60
14	526	Back tax on account	17.00
14	541	August report	33.90
15	5	August report	2,290.70
15	11	On account	14.30
15	40	August report	43.95
15	42a	August report	4,642.00
15	73	Enrollments & supplies	28.40
15	104	August report	310.10
15	216	August report	85.80
15	242	August report	107.55
15	326	August report	151.90
15	480	August addl.	45.30
15	489	August report	80.00

August	Local		Amount
15	490	August & July reports	$ 44.20
15	492	August report	497.20
15	494	Supplies	5.00
15	517	August report	25.40
18	9	August report	879.65
18	33	August report	753.17
18	45	August report	39.60
18	48	Supplies	3.15
18	51	August report	146.60
18	62	August report	266.40
18	64	August report	367.95
18	67	On account	4.80
18	77	August report	26.40
18	73	July report	378.30
18	73	August report	386.10
18	82	Transfer indebt.	20.00
18	109	Back tax & reinst.	83.00
18	190	August report	1,058.90
18	192	August report	47.10
18	221	August & July reports	163.70
18	250	Enrollment & supplies	8.40
18	255	August report	65.50
18	260	August report	1,613.90
18	262	August report	141.40
18	286	August report	143.30
18	300	Enrollment & supplies	10.40
18	313	July report	48.70
18	313	August report	87.10
18	314	August report	39.10
18	327	Supplies	1.05
18	341	August addl.	8.80
18	356	On account	12.40
18	358	August report	122.60
18	366	July report	363.40
18	394	August & July reports	450.00
18	419	August report	63.60
18	485	July addl.	99.90
18	494	July report	278.20
18	494	August report	308.50
18	514	August & July reports	34.50
18	523	August & July reports	112.80
18	545	August & July reports	52.80
18	550	August report	71.50
19	27	August report	492.70
19	30	August report	256.50
19	75	August addl.	50.00
19	81	August report	1,254.60
19	105	August & July reports	287.60
19	166	August addl.	8.80
19	268	August report	40.90
19	492	Supplies	6.50
20	2	August report	1,638.25
20	10	August report	774.40
20	54	August addl.	122.00
20	71	August report	433.60
20	76	August report	62.20
20	107	August report	292.50
20	120	August addl.	17.60
20	124	July report	58.20
20	232	August report	96.45
20	244	August report	1,000.00

RECEIPTS—AUGUST, 1958

August	Local		Amount
20	255	August Addl.	$ 19.20
20	302	August report	98.30
20	337	August addl.	4.40
20	380	August report	64.70
20	422	August report	119.14
20	455	Back tax & reinst	86.60
20	527	August & July reports	439.20
20	535	On account	6.00
20	538	August report	38.40
21	47	July report	239.65
21	97b	August & July reports	522.59
21	111	On account	16.68
21	295	August report	92.50
21	374	August report	410.35
21	407	August report	74.40
21	440	August report	1,083.15
21	486	August addl.	8.80
21	491	October report	52.00
21	494	Enrollment & supplies	10.40
22	28	Back tax & supplies	59.40
22	229	August report	40.10
22	265	August report	84.60
22	469	August report (cr)	
22	539	August & July reports	87.70
25	9	Back tax, reinst. & supplies	180.60
25	65	July report	600.00
25	65	August report	450.00
25	108	August report	144.45
25	126	August report	$ 130.85
25	132	August, July, June & May reports	371.60
25	165	August report	30.80
25	415	August report	35.20
25	521	September & August reports	44.00
25	524	August report	42.40
26	4	September report	74.80
26	46	On account	2,770.00
26	75	Enrollment & supplies	6.20
26	136	Enrollment & supplies	8.30
26	540	August report	25.10
26	455	Fine: G. Suggs 53076; $100.00 held in escrow, pending decision of appeal	100.00
27	97	August & July reports	3,123.70
27	98	July report	154.00
27	333	August report	$ 26.40
27	345	August addl. (cr)	
28	281	August report	39.80
28	551	August report	30.80
29	6	Withdrawal card renewal & transfer indebtedness	44.00
29	48	August addl.	189.20
29	73	Supplies	1.00
29	172	August report	875.00
29	366	August report	321.50
29	401	August report	194.10
29	455	September report	253.20
29	457	September report	54.45
29	486	August addl.	25.80
29		Premium exchange on Canadian remittances	23.18
29		Bond Interest	138.00
29		The Lather Ads and Subscriptions	548.01
29		Cash Sales	31.00
		Total	$102,858.02

Less transfers:		
Organizing Fund	$21,412.00	
Convention Fund	4,282.40	
Legal Defense Fund	1,487.25	
Building Fund	44,354.00	71,535.65
General Fund Receipts		$31,322.37

AUGUST DISBURSEMENTS

August		Amount
1	Wm. Althoff—August rent	$ 350.00
1	Washington Gas Light Co.—service to 7/9	6.78
1	Potomac Electric Power Co.—office service 5/21-7/1	56.55
8	Rescinded fines:	
	D. E. Snyder 45087 fined by Local 185	100.00
	R. S. Snyder 54293 fined by Local 185	100.00
8	L. Yuschik—transportation to Long Beach—Convention expense	292.82
8	G. R. Warren—rental adding machine	10.00
11	Postmaster, Washington, D. C.—office postage	128.75
11	Eastman Kodak Stores, Inc.—Verifax supplies	11.00
11	Advertising Novelty Co., Inc.—balance on Convention souvenirs	2,246.60
11	Hay Rubber Stamp Co.—office supplies	3.72
11	Jacob's—office paper supplies	38.31
11	Geo. W. Allen Co., Inc.—small office supplies	12.91
11	National Publishing Co.:	
	Printing and mailing July Lather $2,287.93	
	Printing local supplies 60.00	
	Printing office supplies 33.00	2,380.93
11	Sinclair Refining Co.—gas and oil, union cars	104.06
11	D & R Duplicating Co.—small office supplies	4.95
11	Wm. F. Schnitzler—July per capita tax, AFL-CIO	800.00
11	Bldg. & Constr. Trades Dept., AFL-CIO—August per capita tax	320.00
11	Canadian Labour Congress—August per capita tax	49.00
11	City of Takoma Park—trash pick-up 7/1-9/30/58	6.00
15	John J. Mathis—transportation to Long Beach—Convention expense	125.13
18	H. R. Weller—transportation and advance expenses—Convention	$ 545.75
18	Wm. J. McSorley—transportation and advance expenses—Convention	592.82
18	M. A. DiMauro, Local 359—refund on fine of George Grandolfi 19279, rescinded and returned to brother by Local 359	25.00
18	Gunnar A. Sjoren—janitor service 7/14-8/11	78.00
18	C. & P. Tel. Co.—local and long distance calls	135.41
22	McGee & Company—Aug. premiums Group Health Insurance as per cs. 20, Nov. 30, 1957 Ex-Council mtg.	143.42
25	Maryland State Unemployment Insurance—additional premium 2nd qtr.	246.27
27	Railway Express Agency—shipment to Long Beach, Convention	128.56
28	Western Union—July FAX messages	102.64
29	E. R. Fedder—advance Convention expenses	150.00
29	L. Yuschik—advance Convention expenses	150.00
29	K. Stanger—advance Convention expenses	150.00
29	Capital Airlines—Convention expenses, L. A. Mashburn	343.97
31	Office payroll—$5,280.66 less taxes	4,230.02
31	Wm. J. McSorley, President Emeritus—August salary $833.33, less taxes	725.73
31	L. A. Mashburn, General President—August salary $1,250.00, less taxes $956.98	
	August expenses 323.80	1,280.78
31	J. J. Langan, General Secretary-Treasurer—August salary $1,000.00, less taxes $770.84	
	August expenses 269.70	1,040.54

August			Amount
31	Suburban Trust Co.—depositary Federal taxes		$ 1,637.02
31	Funeral Benefits paid:		
	Local 9, W. C. Cherry 34709	$600.00	
	Local 30, T. E. Parker 46727	240.00	
	Local 33, P. F. Langfitt 12286	600.00	
	Local 42a, J. B. Finke 49926	120.00	
	Local 46, H. J. Baldwin 23273	600.00	
	Local 46, O. Rehren 10231	600.00	
	Local 47, T. J. Donovan 1052	600.00	
	Local 47, L. M. Stoner, 17465	$600.00	
	Local 74, G Raess 18126	600.00	
	Local 88, A. R. Lazarawich 10981	600.00	
	Local 134, B. R. Warner 15158	600.00	
	Local 265, William Parker 21341	600.00	
	Local 308, G. Rizzo 23260	600.00	
	Local 374, J. R. Dunn 13194	240.00	$7,200.00
	General Fund Disbursements		$26,053.44

GENERAL FUND RECAPITULATION

Balance on hand, July 31, 1958	$ 92,851.18
Receipts, August, 1958	31,322.37
Total	124,173.55
August disbursements	26,053.44
Balance on hand, August 31, 1958	$ 98,120.11

ORGANIZING FUND

Balance on hand, July 31, 1958		$ 66,970.00
Receipts, August, 1958		21,412.00
Total		$ 88,382.00
Less Aug. disbursements:		
R. B. Pritchard—Region No. 1		
Aug. salary $541.68, less taxes	$ 384.84	
Aug. expenses	1,101.36	$ 1,486.20
N. Donnelly—Region No. 2		
Aug. salary $541.68, less taxes	404.84	
Aug. expenses	739.42	1,144.26
T. J. Fredrickson—Region No. 3		
Aug. salary $541.68, less taxes	404.84	
Aug. expenses	953.08	1,357.92
S. Arnold—Region No. 4		
Aug. salary $541.68, less taxes	453.44	
Aug. expenses	761.22	1,214.66
L. F. Shipman—Region No. 5		
Aug. salary $541.68, less taxes	434.84	
Aug. expenses	1,164.57	1,599.41
H. Mills—Region No. 6		
Aug. salary $541.68, less taxes	424.84	
Aug. expenses	985.06	1,409.90
D. A. Richter—Regions Nos. 7 & 8		
Aug. salary $541.68, less taxes	414.84	
Aug. expenses	867.12	1,281.96
L. Brodeur—Region No. 10		
Aug. salary $541.68, less taxes	404.84	
Aug. expenses	1,202.09	1,606.93
M. J. Finn—Region No. 11		
Aug. salary $541.68, less taxes	$453.44	
Aug. expenses	740.44	$1,193.88
J. P. Cook—Region No. 12		
Aug. salary $541.68, less taxes	404.84	
Aug. expenses	603.48	1,008.32
E. R. Goff—Special organizer		
Aug. salary $107.16, less taxes	90.45	
Aug. expenses	251.82	342.27
H. R. Weller—Eastern Canada		
Aug. salary	541.68	
Aug. expenses	782.61	1,324.29
A. H. Burton—Western Canada		
Aug. salary	541.68	
Aug. expenses	687.35	1,229.03
Office payroll		150.00
National Publishing Co.—mimeographing and mailing organizers' reports		393.26
Maryland State Unemployment Ins.—addl. contribution		65.60
C. & P. Tel. Co.—organizers' long distance calls		431.76
Suburban Trust Co.—depositary for Federal taxes		1,341.72
McGee & Co.—Aug. premiums Group Health Insurance as per cs. 20, Nov. 30, 1957 Ex-Council mtg.		120.38
August disbursements		$18,701.75
Balance on hand, August 31, 1958		$69,680.25

CONVENTION FUND

Balance on hand, July 31, 1958		$174,849.28
Receipts, August, 1958		4,282.40
Total		$179,131.68
August disbursements:		
Bank charge for checks	$ 38.46	
Checks for delegates' transportation	59,869.55	59,908.01
Balance on hand, August 31, 1958		$119,223.67

LEGAL DEFENSE FUND

Balance on hand, July 31, 1958	$ 56,765.06
Receipts, August, 1958	1,487.25
Total	$ 58,252.31
Less August disbursements—L. H. Wilderman—August retainer fee	1,000.00
Balance on hand, August 31, 1958	$ 57,252.31

BUILDING FUND

Balance on hand, July 31, 1958		$169,387.32
Receipts, August, 1958		44,354.00
Total		$213,741.32
Less August disbursements:		
Davis, Wick, Rosengarten Co., Inc.—payment on completed work	$35,433.34	
David Baker, architect-supervision August	620.08	36,053.42
Balance on hand, August 31, 1958		$177,687.90

ON MEMBERS

NEW MEMBERS

Local	Name	Number
2	Bernard Dominic Giannetti	54810
42a	Henry Vasquez Hernandez	54811
214	Thomas Lee Cooper	54812
73	Frank Adolph Vazis	54813
121	James Richard Nass	54814
145	William Ralph Montour	54815
172	James Edison Batchelor	54816
311	Paul Dale Jones	54817
143	Charles Sal Carrozza	54818
332	Lloyd Arthur Newton	54819
439	James Joseph Hall	54820
42a	James Dalton Taber	54821
75	Charles Louis Ricketts	54822
9a	Willie Head	54823
9a	William Wright	54824
74	Donald Wallace Brown	54825
34	Richard Melvin Beucler	54826
155	Roy Sidney Rossow	54827
301	James Albert Bisang	54828
155	Lionel Peary Gingrich	54829
24	Dale Wendell Musser	54830
24	Kenneth Carl Glover	54831
39	Ira Nathan Schwartz	54832
39	Raymond Miles Stuck	54833
42a	Ralph Furman Smith	54834
81	William Harry Hackett	54835
83	Rosco Larry Johnson	54836
83	John Allen Mahoney	54837
106	Francis Michael O'Hare	54838
144	William Franklin Chambers	54839
278	Lewis Wayne Elser	54840
356	Allan Keith Latimer	54841
8	Robert Dale Kilgore	54842
18	Charles Robert Buechele	54843
39	William Robert Pruitt	54844
114	Robert Lee Jogerst	54845
114	Arthur Julius Niles, Jr.	54846
83	Franklin Delano Grasley	54847
50	Willie Jo Robinson	54848
176	Robert Jame White	54849
224	Thomas Lee Perritte	54850
235	Clark Elvis Alderman	54851
235	George Elton Alderman	54852
455	Albert James Schultze	54853
499	Robert James Miller	54854
40	William Charles Strauss	54855
74	James Eugene Considine	54856
99	Laurence Joseph Knox	64857
149	Gerald Thomas Wise	54858
242	Harry William Watson	54859
242	David Cornelius Bangs	54860
34	Zack Nathaniel Dennis	54861
45	Harold Richard Sitton	54862
45	Bill Murl Volrath	54863
250	Robert Matthew Hanley	54864
286	Ronald Thomas Leppert	54865
300	Alfred Clay Gray	54866
27	George Ernest Braun	54867
483	David Charles Letourneau	54868
42a	Paul Edmund Kirk	54869
366	Charles Warren Brown	54870
366	Manuel Sanchez Gallegos	54871
2	LeRoy Robert Swiderski	54872
71	Robert Claude Allman	54873
74	William Robert Boston	54874
345	Ryburn Wilfred Tanner	54875
73	Robert Ernest Brown	54876
97b	Gerard Gervid Babin	54877
97b	Victor Benzan	54878
97b	Robert James Blanchard	54879
97b	Bernard Grant McKinlay	54880
97b	Claudio Milani	54881
97b	Marzan Tiblias	54882
494	Robert Jack Shamel	54883
51	William Robert Corsaro	54884
140	Jerry Spurgeon Senter	54885
251	Jefferson Davis Baker	54886
251	Robert Lee Collins	54887
251	William Gordon Marceau	54888
251	Bruce Edward Marceau	54889
251	Raymond Smith	54890
531	Leonard Ralph Kaizer	54891
6	Anthony James Guinta	54892
455	Paul Montival Wellman	54893
136	William Lloyd Bethards, Jr.	54894
102	Vito Francis Lombardo	54895
424	Loyd Wayne Folsom	54896
24	Harold Louis Gaiffe	54897
24	Jerry Lee Hughes	54898
42	John Junior Childers	54899
42	Leon Alvin Newman	54900

REINSTATEMENTS

Local	Name	Number
75	F. C. Gephardt	46318
42a	R. C. Hughes	39354
42a	C. S. Jennings	53595
27	G. W. Dunham	43169
532	B. C. Rogers	47067
88	L. L. Bentley	46162
466	G. F. Kirby	36724
238	K. O. J. Rogers	43843
75	J. P. Jacobs	52312
356	T. Rezansoff	41005
42a	A. L. Haynes	45584
42a	A. J. Hernandez	40941
42a	L. B. Huff	30702
42a	David Tellez	51746
42a	Willie Williams	45791
114	L. T. Krist	48533
42	J. E. Walker	49672
308	Joseph Gagliano	36144
97	J. F. Boden	42874
109	J. D. Bell	43901
242	C. F. Yahraus	37818
71	J. N. Kremer	46960
260	G. R. Clendenon	47619
244	J. E. Doucet	38186
455	Carmelo Montebello	41709
42a	R. P. Rogers	45315
75	William Buhlmann	46164
9	A. T. Francis	41952
42a	H. R. Hamby	46144
42a	C. E. Stone	46649

SUSPENSIONS FOR NON-PAYMENT OF DUES

Local	Name	Number	Local	Name	Number	Local	Name	Number
143	F. A. Monte	40171	62	A. Trahan	47928	9	H. H. Barrett	39024
234	William Sherman	25539	366	N. R. I. Brown	45889	260	Daniel Cono	52407
71	R. G. Rogers	46600	366	D. W. Miller	39742	244	Vincent Comitto	25202
71	O. H. Atchison	50746	42a	E. L. Bassett	39787	244	Jacob Eilenthal	31071
524	William Thiehoff	27972	42a	L. M. Bassett	31645	244	Corrado Rositto	23300
19	D. J. Malloy	49996	42a	A. D. Brown	49597	440	D. C. Marvin	46682
486	J. B. Brooks	54050	42a	T. H. Hemingway	42716	440	R. F. Rowlands	42521
83	R. E. Dakin	46974	42a	B. I. Lewis	48829	97b	Gino Brun	54353
68	D. B. Fisk	41288	42a	A. V. McPherson	44135	97b	H. B. Voss	54362
6	Phillip Giallanzo	39500	42a	M. W. Nelson	43269	122	M. H. Smith	49449
6	H. F. Kaufman	34740	42a	R. P. Rogers	45315	46	J. M. Donohue	43033
6	Frank LoPresti	42967	42a	C. E. Stone	46649	455	Carl Padgett	38774
6	Nathan Okum	20823	42a	W. E. Sutherland	54015	455	S. H. Diamond	41963
97	R. D. Cripps	54076	42a	C. C. Tilden	48329	172	R. S. Pedro	41590
97	R. J. Brodeur	52927	42a	George Wass	30766			

REGULAR WITHDRAWAL CARDS ISSUED

Local	Name	Number	Local	Name	Number	Local	Name	Number
2	C. C. Poliafico	ren. 48662	300	J. R. Baldwin	46329	42a	D. H. Nelson	ren. 41015
2	G. R. Yahraus	ren. 42911	300	R. R. Combs	13839	42a	J. O. Sommer	ren. 51972
204	V. P. Martin	53423	6	P. D. Curro	52456	105	R. J. DeBree	ren. 48845
244	Harry Yuzuk	ren. 39515	6	Leonardo DeCaro	53322	440	C. N. McManis	41673
106	W. J. Kennedy	ren. 49345	6	Frank Diana	38078	394	R. K. Lovelace	50928
380	P. J. Hurst	ren. 13925	42a	C. R. Meadows	40785	6	Hyman Meshel	ren. 26810
532	P. L. Hill	53710	42a	Leo Schmitz, Jr.	43308	6	Morris Turkewitz	ren. 28527
74	H. M. Stains	ren. 47815	42a	Rene Venetz	42403	6	Saul Turkewitz	ren. 33835
42	R. W. Hoyle	38066	42a	K. L. Brewer	ren. 41235	172	J. L. Porter	40462
32	B. J. Nantka	40430	42a	D. L. Johnson	ren. 42208	172	G. R. Chadbourne	ren. 30111
42	J. E. Walker	49672						

HONORARY WITHDRAWAL CARDS ISSUED

Local	Name	Number	Local	Name	Number	Local	Name	Number
302	J. E. Houchin	20128	300	M. J. Sughrue	ren. 23555	232	O. A. Olson	ren. 9927
81	J. R. Jack	37150	71	Arthur Parker	33658			

ARMED SERVICE WITHDRAWAL CARDS ISSUED

Local	Name	Number	Local	Name	Number	Local	Name	Number
226	R. C. Hardy	52343	494	J. E. LaBriere, Jr.	51892	74	Q. A. Taylor	53920

CONTRACTORS CERTIFICATES ISSUED

Local	Name	Number	Local	Name	Number	Local	Name	Number
252	T. R. Webster, Jr.	41116	440	F. N. Munds	45075	440	J. E. Davisson	46040
42a	P. F. Treece	40946	440	R. K. Gardner	38974	374	Clifford Cornum	52278
42a	F. E. Peacock	47004						

CONTRACTORS FUNERAL BENEFIT CERTIFICATES ISSUED

Local	Name	Number	Local	Name	Number	Local	Name	Number
513	G. A. Gallivan	29962	230	B. B. Lindsay	ren. 9224	494	John Setelia	38504
122	Rollie French	ren. 31399	252	F. S. Emmick	ren. 30435	394	A. F. Witzberger	ren. 34585

REGULAR WITHDRAWAL CARDS DEPOSITED

Local	Name	Number	Local	Name	Number	Local	Name	Number
332	W. E. Winter	33995	252	W. L. McClintock	46416	440	C. E. Bunce	49649
221	C. N. Raw	51178	114	R. J. Peterson	51267	28	G. W. Krichbaum	48383
81	R. L. Ashler	41062	71	Frend Boyce	33312	42a	R. V. Ketzenberg	46425
28	T. E. Johnston	45723						

REGULAR WITHDRAWAL CARDS CANCELLED

Local	Name	Number
252	C. A. Price	46063

ARMED SERVICE WITHDRAWAL CARDS DEPOSITED

Local	Name	Number	Local	Name	Number
300	D. F. Hitchcock	50977	527	R. D. Porter	52168

HONORARY WITHDRAWAL CARDS DEPOSITED

Local	Name	Number
258	A. C. Bauer	28752

CONTRACTORS CERTIFICATES DEPOSITED

Local	Name	Number
71	J. R. Boyce	49847

CONTRACTORS CERTIFICATES REVOKED

Local	Name	Number
345	Benjamin Frakt	50224

APPRENTICES INDENTURED AND REINDENTURED

Local	Name	Age
87	Charles Gerald Deininger	23
75	Edward Oliver Appel	24
57	Benjamin William Ulrich, Vet.	32
57	Fugene Joseph Horvath, Vet	27
145	William Joseph Petrie	16
234	Adolphus Williams	18
302	Joseph Vincent McKim	19
2	Albert Henry Marotta	18
547	Ernest Joseph Lantiegne	25
75	William Roger Haupt	16
75	Jack Wayne Jones	18
75	Wilson Hollis Martin	20
75	John Carroll O'Donnell	20
75	Walter Louis Schmincke	25
392	Vernon Wayne Moss	21
392	James Albert Sproule	18
42	Edward Francis Bellefontaine, Jr.	22
42	Robert Lynn Cheslin	21
42	Raymond Victor Eastman	25
42	Orvall Allan Hindman	21
42	Ernest Bruce Nogosek	17
42	Rodney Pierce	25
42	Kenneth Roger Ruffner	18
42	David Alexander West	19
39	Lawrence Andrew Lewis	22
39	Gordon Ray Flick	17
81	Charles Raymond Ritch II	19
83	George Fletcher Barnes	20
278	Dee Lavern Johnson	22
359	Donald James McHale	22
32	Dale David Dabney	24
32	Robert Ambros Emer	22
32	Gerhard Adolph Mueller, Vet.	28
32	Harvey Steven Rohloff, Vet.	29
507	LeRoy Vernon Hathaway	24
499	Francis Clayton Kelley	25
59	Jack R. R. Laird	16
59	Donald Leroy Newman	18
59	Frank Cecil Collins	21
8	Jack Lee Burt	22
440	Robert Anthony Koch	18
246	Joseph Maurice Tanguay, Vet.	27
108	Milford Messick	19
104	Jack Edward Soderstrom	17
40	Raymond Hibbard Vet.	37
97	Jean Francois Boutin	16
97	Harold Reginald Crocker	19
97	Douglas Garnet Kennedy	21
97	Randolph Andrew MacGillivray	18
97	Herbert Earl McCoy	16
97	James David Pringle	16
97	Alfred Ralph Saunders	19
97	Alfred William Savory	17
97	Joseph Lionel Stinson	23
97	Harry Albert Tasson	20
97	Ronald Paul Taylor	16
97	Howard Ashley Witty	16
97	Fredrick Koroll	18
43	James Dale Lindley	21
43	Clinton Ray Olsen	18
43	Ronald Lee Wardle	22
260	Manuel Hermandez Diaz	23
260	Jimmie Dwight Dollar	24
260	Donald Francis Geisler	24
260	Roy Wlliam Kenoyer	18
260	George Sanders Keel	22
260	Donald Edward Tucker	21
27	John Roy Duncan	18
507	LeRoy Vernon Hathaway	24
527	Daniel Warren Ratliff	18
422	Gerald D. Morgan	17
422	August Vern Wood	22
295	Steven Anthony Oleski	25
74	Ronald Wayne McEathron	18
75	Lewis James Leutner Vet.	22
75	Robert Edward Taylor	19
42a	Antonio Domenico Bo	26
42a	John Stuart Collins	18
42a	Lawrence Harold Davison	17
42a	Jerry Edward Fleck	21
42a	Robert Irl Ferrell	19
42a	Jose Mike Pedraza	24
42a	Ohie Lee Price	21
48	James Chesley Norris, Jr.	25
48	Marion Elsworth Ratzell	18
73	Michael Raymond Mickes	16
230	Melton Gary Angell	18

APPRENTICES REINSTATED

Local	Name
237	Claud Thomas Reid
5	LeRoy Frederick Piemont
190	Jerome Paul Koppi

APPRENTICES SUSPENDED FOR NON-PAYMENT OF DUES

Local	Name
454	Charles Dillard Potts, Jr.
147	Raymond Branconier
300	Weldon Colonel Ayers
42a	Jack Blaine Johnson
42a	Edward Joseph Rego
440	John Robert Fraser

APPRENTICE INDENTURES CANCELLED

Local	Name
54	Ronald Guiffre

DUES BOOKS LOST

Local	Name	Number
75	W. S. Gouker	51204
42a	D. W. Maxwell	46995
53	L. C. Mongelluzzo	33141
234	O. A. Swofford	44815
308	Carmelo Piazza	31779
2	V. S. Lowe	33459
55	Robert O'Neal	43437
114	D. K. Levisay	49266
18	A. E. Lucian	49822
28	C. P. Yeager	15248
46	B. W. Brunicarde	45226
364	R. D. Merritt	53709
6	John Giallanzo	36305
422	L. D. Bignell	45536
6	Isidore Pomerantz	25931
6	Ignazio Puleo	26292
126	J. W. Lake, Jr.	43772
539	J. E. Trautman	44094

DUES BOOKS LOST (continued)

Local	Name	Number	Local	Name	Number	Local	Name	Number
2	E. A. Mauro	45058	269	Bronds Hollis	51253	440	Wilfred Garcia	43058
71	Arthur Parker	33658	42	E. D. Reichardt	42067	440	K. M. Elduayen	40989
416	G. W. Chinault	48609	97	D. M. Willis	53885	295	Nicholas Sabolsky	46599
46	T. A. Quirk	44055	224	W. J. Wagley	43811	42a	A. J. Hernandez	40941
46	J. J. Sinnott	42971	224	D. L. Denman	50972	345	L. M. Birchfield	51199
416	Wilson B. Brinson	Appr.	9	T. F. Sofsky	28657	9	S. E. Burton	50067
460	D. E. Nystrom	54422	260	W. F. Corrigan	40200	9	G. W. Stebbing	39417
74	David Eckhart	Appr.	42a	J. D. Cochems	49759	366	G. L. Paulson	51757
74	J. F. McCarthy	Appr.	2	D. A. Coccia	50043	366	J. F. Riley	46145
75	J. P. Jacobs	52312	313	D. E. Saville	29159	42a	H. P. Prado	49643
			6	Guy Tricarico	33544			

FINES

Local	Name	Number	Amount	Local	Name	Number	Amount	Local	Name	Number	Amount
42a	A. Jacobo, Jr.	54299	$ 50.00	460	R. C. Richter	40120	$ 30.00	510	Daniel Thompson	53133	$100.00
42a	M. R. Reza	39352	50.00	460	R. L. Nelson	45812	30.00	379	J. D. Cochems	49759	25.00
42a	H. A. Brooks	45178	20.00	460	J. F. Thomas	53220	30.00				

OFFICERS ELECTED BY LOCAL UNIONS AND COUNCILS

Local	City	President	Fin. Sec.	Rec. Sec.	Bus. Agent
2	Cleveland, O.	R. E. Caster	W. C. Eaton	J. D. Irwin	J. E. Ferguson
5	Detroit, Mich.	Percy Satterlee	L. T. Knighton	G. B. Cox	S. D. Arnold
30	Dayton, O.	Bruce Gilley	J. U. DeBrosse	Russell Brumley	William Evans
54	Portland, Ore.	R. G. Calwhite	R. B. Engerman	H. R. Clumas	
55	Memphis, Tenn.	John Pearson	H. C. Little	James Greer	T. F. Durham
62	New Orleans, La.	R. A. Villarrubia	V. A. Dickerson	Nathan Caronna	V. A. Dickerson
64	E. St. Louis, Ill.	L. A. Erwin	K. T. Harres	W. M. Smith	W. P. Horstman
93	Spokane, Wash.	L. C. Pederson	C. H. Asher	C. H. Asher	C. H. Asher
97	Toronto, Can.	C. J. Wooding	William Deisley	A. C. Hart	Walter Haines
97b	Toronto, Can.	R. S. Allott	J. F. Babcock	C. S. McKinlay	J. L. Connolly
102	Newark, N. J.	H. J. Quaas	T. A. Ready	R. W. Murphy	J. J. Vohden, Jr.
104	Seattle, Wash.	R. H. Rentz	R. E. Moore	K. J. Bamford	R. E. Moore
109	Sacramento, Calif.	A. T. McGuire	R. H. Worthy	J. T. Brennan, Jr.	R. H. Worthy
111	Madison, Wisc.	G. A. Buergin	A. J. Chitwood	W. E. Grahn	Jacob Puccio
113	Sioux City, Ia.	J. R. Hewitt, Jr.	A. D. McGraw	J. R. Hinds	A. D. McGraw
117	Oshkosh, Wisc.	R. A. Racette	J. F. Nasberg	J. F. Nasberg	Robert Bender
141	Bellingham, Wash.	A. R. Holt	R. W. Felmley	R. W. Felmley	R. W. Felmley
144	San Jose, Calif.	M. H. Siefken	E. P. Lovetro	G. W. Breedlove	W. F. Mulhilly
152	White Plains, N. Y.	J. H. Hopson	A. A. Pelletier	S. I. Piazza	A. A. Pelletier
156	Chico, Calif.	T. A. Smith	G. E. Miller	L. J. Anderson	G. E. Miller
171	Lorain, O.	Arthur Shulsky	F. F. Minnich, Jr.	F. F. Minnich, Jr.	Wayne Miller
172	Long Beach, Calif.	L. W. Miller	E. A. Blake	F. S. Cushman	C. B. Gariss
202	Champaign, Ill.	J. W. Seaton	O. E. Roberts		O. E. Roberts
203	Springfield, Mo.	J. J. Martin	Orie Miller		J. J. Martin
230	Ft. Worth, Texas	J. R. Hinds	P. T. Lindsay	J. E. Noe	W. J. Shipp
237	Paducah, Ky.	J. P. Pittman	A. L. Mitchell		A. L. Mitchell
240	Montgomery, Ala.	Sylvester Rollins	Nimrod Percival	W. J. Thomas	Leon Vason
244	Brooklyn, N. Y.	Abe Finkelstein	Samson Stone	Benson Stone	Samson Stone
253	Hot Springs, Ark.	A. M. Crawford	V. I. Gaines		V. I. Gaines
277	Huntington, W. Va.	O. A. Johnson	D. L. Brock	Floyd Dillon	G. W. Wheatley
281	Boise, Idaho	W. L. Burnam	H. L. Pridemore		
282	Yakima, Wash.	Kenneth Carvo	C. E. Oleson	C. E. Oleson	C. E. Oleson
292	Charleston, W. Va.	C. B. McIntosh	A. L. Haas	H. W. Williams	A. L. Haas
311	Amarillo, Texas	O. L. Woods	O. F. Teed		R. E. Burke
326	Little Rock, Ark.	Eldon Furrer	L. R. Runnells		L. R. Runnells
373	Casper, Wyo.	H. R. Wolfe	J. F. Nunley	J. F. Nunley	J. F. Nunley
380	Salem, Ore.	R. C. Engle	R. M. Ross	R. M. Ross	R. M. Ross
394	Tucson, Ariz.	C. W. Winkle	J. W. Smith	J. H. McCoy	J. W. Smith
407	Austin, Texas	J. T. Yates	O. S. Lattimore		J. T. Yates
421	Wichita Falls, Texas	W. D. Trusty	A. F. Peysen		A. F. Peysen
514	Alexandria, La.	Leon Honea	D. L. Evans	D. L. Evans	D. L. Evans
526	Biloxi, Miss.	Theodore Davis	Anthony Lombard	Clarence Checkley	C. H. Checkley
	Badger State Council	L. C. Springob	J. B. White	J. B. White	
	Greater Boston District Council	I. J. Campbell	J. E. Somerset	J. E. Somerset	
	Greater N. Y.-L. I. District Council	Samson Stone	Michael Rizzo		
	Tri State District Council	J. J. McDermott	H. B. Brubaker	H. D. Brubaker	

TAX EXEMPTION CARDS DEPOSITED

Local	Name	Number
28	B. H. Goodall, Jr.	26901

TAX EXEMPTION CARDS ISSUED

Local	Name	Number	Local	Name	Number	Local	Name	Number
30	P. E. Farley	15585	83	R. H. Newman	16347	308	B. J. Malone	24430
74	S. B. Rolder	7289	46	P. J. Cotter	19488	46	Joseph Fitzpatrick	26228
6	L. A. Hoock	7435	46	John Doyle	26223	47	F. W. Huber	12844
435	C. C. Carothers	15466	46	J. J. Hushen	27841	104	G. B. Hinton	18022
			46	J. J. Ryan	35928			

CORRECTIONS

Suspension of brother D. R. Parker 43702, published in the June '57 Lather was reported in error. This brother was issued a withdrawal card as of December 30, 1956, which was deposited as of May 7, 1957.

Suspension of brother J. H. Wallace 45748, published in the June '58 Journal, was reported in error by Local 172.

Membership number 54780, issued in error by the International Union to Horace B. Jordan and published in the September '58 Journal as an enrollment in Local 242, has been cancelled. This brother is still an apprentice of Local 455.

Suspension of brother V. E. Rhea 47857, by Local 327 and published in the April '58 issue of The Lather, was reported in error.

IN MEMORIAM

27	**Fred Boots**	**18446**	208	**Fredrick Friese George**	**38474**
42a	**Raymond Fredrick Lavalley**	**31236**	345	**James Henry Wayman**	**16293**
46	**Otto Rehren**	**10231**	374	**James Roy Dunn**	**13194**
47	**Thomas Joseph Donovan**	**1052**	379	**Alexander Cook**	**15267**
47	**Leandrew McCormack Stoner**	**17465**			

RESOLUTIONS OF RESPECT

WHEREAS, It has pleased Almighty God, in His infinite Wisdom, to remove from our midst Brother **Harry Geesey** 1436, and

WHEREAS, Brother Geesey was a loyal member, good trade unionist, and true friend and will be missed by his many friends and the members of Local 102, therefore be it

RESOLVED, That Local 102 hereby extend its sincere and deepest sympathy to the relatives of its departed brother, and be it further

RESOLVED, That the charter of the Local Union be draped for a period of thirty days and that a copy of these resolutions be sent to the family of our departed brother and to the International Union for publication in "The Lather" as a token of respect.

Thomas A. Ready, Secretary, Local 102.

WHEREAS, Almighty God, in His infinite wisdom has removed from our midst brother **James H. Wayman** 16293, and

WHEREAS, Brother Wayman was a loyal and true member of this local union and will be deeply missed by his many friends and the members of Local 345, therefore be it

RESOLVED, That the members and officers of Local 345 extend their deepest sympathy to his bereaved family, and be it further

RESOLVED, That the charter of Local 345 be draped for thirty days as a token of respect and that a copy of these resolutions be sent to his family and to the International Union for publication in "The Lather."

Robert Cameron, Secretary, Local 345

IN APPRECIATION

Local 228 and brother **Paul H. Bynum** 33798 wish to acknowledge with gratitude the following additional contributions sent in answer to the appeal made on his behalf:

Previously acknowledged	$605.06
Local 326	2.00
Local 480	2.00
Brother C. V. Troy	3.00
Total	$612.00

Local 137 and brother **Raymond M. Getchell** 42034 wish to acknowledge with sincere gratitude the following further contributions made in answer to the appeal sent out on his behalf:

Previously acknowledged	$218.75
Vice President John P. Cook	20.00
Local 31	2.50
Local 32	2.00
Local 72	10.00
Local 90	60.00
Local 401	2.00
Local 550	4.00
Arizona State Council	2.00
So. Florida District Council	2.00
Total	$323.25

WOOD, WIRE & METAL LATHERS' INTERNATIONAL UNION

Affiliated with AFL-CIO and the Building and Construction Trades Department

ORGANIZED DECEMBER 15, 1899

STATE AND DISTRICT COUNCILS OF LATHERS

Arizona State Council, composed of Locals 374 and 394. Meets 2d Tues. ea. qtr., 8 p.m., Carpenters Hall, 425 W. Adams, Phoenix, Ariz. Hyman Weiss, 1515 W. Pierce St., Phoenix, Ariz. Phone, AL. 2-3347.

Arkansas State Council, composed of Locals 253, 326 and 528. Meets 2d Sat., 10 a.m. Jan., Apr., July and Oct., Spencer Bldg., Central Ave. and Bridge St., Hot Springs, Ark. A. J. Furrer, Rt. 6, Box 440B, Little Rock, Ark. Phone, Mo. 6-5830.

Badger State Council, composed of Locals 10, 84, 111, 117, 225, 232, 264, 387, 388 and 525. Meets 1st Sat., April, June, July, Sept. and Nov., 10 a.m., Laborers' Hall, 331 W. Burleigh St., Milwaukee, Wis. J. B. White, 727 Clark Ct., Madison 5, Wis. Phone, AL. 6-4223.

Buckeye State Council, composed of Locals 1, 2, 24, 28, 30, 47, 71, 126, 171, 204, 272, 350, 395 and 431. Meets semi-annually. J. E. Ferguson, 1280 W. 3rd St., Cleveland 13, Ohio. Phone, CHerry 1-7820.

California State Council, composed of Locals 42, 42a, 65, 81, 83, 88, 98, 109, 122, 144, 156, 172, 208, 243, 252, 260, 268, 278, 300, 302, 341, 366, 379, 391, 434, 440, 449, 450, 454, 460, 480, 487, 507, 523, 527 and 539, Golden Gate D. C., and Southern California D. C. Meets twice a year at place designated by Ex. Bd. S. P. Robinson, 1452 N. 4th St., San Jose, Calif. Phone, Cypress 3-2030.

Capitol District Council, composed of Locals 120, 166, 386, and 499. Meets 2d Sun., Jan., Apr., July and Oct., Labor Temple, Kingston, N. Y. D. K. Dinsmore, 126 Jackson Ave., Schenectady, N. Y. Phone, FR. 7-0634.

Central New Jersey District Council, composed of Locals 66, 106 and 250. Meets 2d Sun., Mar., June, Sept., Dec., 412 W. Front St., Plainfield, N. J. D. J. Miller, 18 Keep St., Madison, N. J. Phone, 6-2173M.

Central New York District Council, composed of Locals 14, 52, 57, 151 and 392. Meets 3d Sat. of Jan., Apr., July and Oct. at 11 a.m. in different cities of member locals. M. E. Ferguson, 229 Stone Rd., Rochester 16. Phone, CH. 2-3227.

Florida West Coast District Council, composed of Locals 214 and 456. Meets qtrly., 2nd Sat., Tampa, Fla. E. J. Pettingill, 705 W. Plymouth St., Tampa 3. Phone, 27-5641.

Georgia State Council, composed of Locals 17, 45, 234, 337 and 486. Meets ea. qtr. alternately in each city of affiliated locals. Charlie Porter, 272 Dodd Ave., S. W., Atlanta 15, Ga.

Golden Gate District Council, composed of Locals 65, 83, 88, 98, 109, 122, 144, 156, 243, 268, 278, 302, 341, 391, 434, 450 and 487. Meets 1st Sat., 1 p.m., in meeting places of affiliated locals in turn as agreed. F. J. Johnson, 30 Hermosa Ave., Vallejo, Calif. Phone, MI. 2-4304.

Greater Boston District Council, composed of Locals 72, 90, 99, 123, 142 and 246. Meets 1st Sun. of each month, 2 p.m., 645 Main St., Waltham, Mass. R. P. Cook, 27 Laurel St. Mail add.: P. O. Box 105, Arlington 74, Mass. Phone, MI. 3-2426.

Greater Newark and Vicinity District Council, composed of Locals 102 and 106. Meets 2d Thurs., 8 p.m., Feb., May, Aug., and Nov. 62 Nineteenth Ave., Newark 3, N. J. J. Vohden, Jr., B. A. and Wm. G. Poerner, Sec., 62 Nineteenth Ave., Newark 3. Phone, ES. 3-5447.

Greater New York Long Island District Council, composed of Locals 6, 46, 244, and 308. Meets Qtrly. at call of chair. Michael A. Rizzo, 337 E. 149th St., Bronx, N. Y. Phone, MO. 5-0423.

Greater St. Louis and Vicinity District Council, composed of Locals 73, 313, and 494. Meets 1st Saturday, 10 a.m., 5325 Easton Ave. H. Hagen, B. A., 9046 Monmouth Dr., St. Louis 17, Mo. Phone, WYdown 1-1477. H. L. Beerman, Sec., 5352 Magnolia Ave., St. Louis 9, Mo. Phone, PRospect 6-4133.

Gulf Coast District Council, composed of Locals 216, 469, 485 and 526. Meets 1st Sun., Jan., Apr., July and Oct., 1 p.m., Elks Club, 501 E. Railroad St., Biloxi, Miss. Clarence Checkley, R. R. 2, Ocean Springs, Miss. Phone, TR. 5-7101.

Hudson Valley District Council, composed of Locals 226, 386 and 499. Meets 4th Sun., Mar., Sept., 2 p.m. in alternate towns. Harold Mills, Sec., R. D. No. 4, Windsor Hwy., Newburgh, N. Y. Phone, Newburgh 2-1546.

Illinois State Council, composed of Locals 19, 20, 36, 64, 74, 103, 110, 114, 121, 192, 197, 202, 209, 222, 229, 303, 378 and 446. Meets annually, last Sat. and Sun. in Oct. Geo. T. Moore, 3917 W. Palmer St., Chicago 47, Ill. Phone, Dickens 2-2559.

Inter-Provincial Council, composed of Locals 97, 97b, 145, 147, 315, 360, 423, 439, 538 and 540. Meets 3d Sat., Jan., Apr., July and Sept., Lathers Hall, 163½ Church St., Toronto, Ont. C. W. Mercer, 1647 Westcotte Rd., Windsor, Ont. Phone, WH 5-8051.

Interstate District Council, composed of Locals 12 and 84. Meets 1st Fri. of each qtr., 8 p. m., Duluth Labor Temple, 320 W. 1st St. C. T. Peterson, 5725 W. 8th St., Duluth 7, Minn. Phone, MA. 4-3862.

Iowa State Council, composed of Locals 8, 113, 115 158 and 276. Meets 2d Sat., Apr., July and Nov., in place designated at previous meeting. Ronald L. Spencer, 4321 University, Des Moines 11, Phone. 5-3007.

Kansas State Council, composed of Locals 132 and 185. Meets 1st Sat., 12 noon, Jan., July, 417 E. English, Wichita, Kan. Apr., Oct., 903 Western, Topeka, Kan. C. R. Troy, 231 W. Washington, Derby, Kan. Phone, SU. 8-0372.

Lake Erie District Council, composed of Locals 1, 2, 24, 28, 71, 126, 171, 204, 395 and 431. Meets quarterly at time and place designated at previous meeting. J. E. Ferguson, 1280 W. 3rd St., Cleveland 13, Ohio. Phone, CHerry 1-7820.

Lone Star State Council, composed of Locals 127, 140, 224, 230, 301, 311, 364, 407, 416, 421, 424, 489, 513, 530 and 541. Meets Feb., June and Oct. at designated meeting places. C. T. Knight, Sec., 717 Magoffin Ave., Apt. 12, El Paso, Texas. Phone, KE. 3-1338.

Massachusetts-Rhode Island State Council, composed of Locals 25, 31, 72, 79, 90, 99, 123, 139, 142, 176, 246 and 254. Meets on the 1st Sun. of April and October, Labor Temple, Worcester, Mass. R. H. McHale, 140 Bellevue Ave., Providence, R. I. Phone, EL. 1-0357.

Michigan State Council, composed of Locals 5, 105, 131, 134, 180, 319, 383, 422 and 535. Meets 2d Sun. each 2d month, 2 p. m., Lansing Labor Temple, 135½ N. Cedar St., Lansing, Mich. Geo. Schofield, Sec., 1165 No. Creston Rd., R. R. 3, Muskegon, Mich. Phone, 45565.

Midwest District Council, composed of Locals 113, 136, and 161. Meets 1st Sun., Jan., Apr., July and Oct. in alternative cities of member locals. B. Sprecher, 1402 N. 65th St., Omaha, Neb. Phone, RE. 2950.

Minnesota State Council, composed of Locals 12, 190, 396 and 483. Meets qtrly. 2d Sat., 10 a.m., Jan. in Minneapolis; Apr. in Rochester; July in St. Paul; Oct. in Duluth. David Roe, Rm. 218, Labor Temple, 117 S. E. 4th St., Minneapolis, Minn. Phone, MA. 4048.

Mississippi Valley District Council, composed of Locals 64 and 73. Meets 3d Sunday of month, Fifth St. and St. Louis Ave., East St. Louis, Ill. F. J. Wilbert, 1 Shirley Pl., Collinsville, Ill. Phone, DI. 4-6258.

Missouri State Council, composed of Locals 27, 73, 203, 279, 313, 494 and 512. E. Eshe, 3033 Elmwood Ave., Kansas City 28, Mo. Phone, Linwood 3085.

Montana State Council, composed of Locals 69, 212, 258, and 305. Meets 1st Sat. Apr. and Oct., alternately in cities of each local. E. C. Galloway, Box 114, Ulm, Mont. Phone, GL. 2-6596.

Mountain State Council of West Va., composed of Locals 124, 184, 277, 292 and 324. Meets qtrly., Labor Temple, 715 Ann St., Parkersburg, W. Va. Jos. D. Maxwell, Rt. 2, Box 210, Triadelphia, W. Va. Phone, Clinton 2197-J-1.

New Jersey State Council, composed of Locals 29, 66, 67, 85, 102, 106, 143, 173, 250 and 346. Meets 3d Sat., 1:30 p.m. in numerical order of locals. J. F. Singleton, Sec., 133 Morris Ave., Summit, N. J. Phone, CR. 3-6794.

New Mexico State Council, composed of Locals 238, 517, 524 and 542. Meets 1st Sat., 10 a.m., Jan., Apr., July and Oct., Lake Tarpley Motel, Vaughn, N. M. L. J. Bowers, Box 564, Clovis, N. M. Phone, PO. 2-0617.

New York State Council, composed of Locals 6, 14, 32, 46, 51, 52, 57, 120, 151, 152, 166, 226, 244, 308, 309, 386, 392, 499, 509 and 547. Meets 3d Sat. in Feb., May, Aug. and Nov. J. M. Kloes 184 Hooker Ave., Poughkeepsie, N. Y. Phone, GL. 2-4893.

North Carolina State Council, composed of Locals 41, 50, 269, 419, 451, 501, 503, 510 and 521. Meets 3 times a year at Labor Temple, Charlotte, N. C. Next mtg. June 29, 1 p.m. J. A. Henry, C.M.R., 144. Box 240, Charlotte 9, N. C. Phone, JA. 3-6144.

Northern Illinois District Council, composed of Locals 19, 74, 103, 110, 121 and 446. Meets 3d Sun., 2 p. m. Feb. and every alternate month. 205 W. Wacker Dr., Chicago, Ill. D. R. Johnston, 515 Scribner St., Joliet, Ill. Phone, 3-5949.

Northern New Jersey District Council, composed of Locals 67, 85, 102 and 143. Meets 1st Fri., United Labor Bldg., 45 E. 21st St., Paterson 4, N. J. Emil Maso, United Labor Bldg., 45 E. 21st St., Paterson 4, N. J. Phone, Lambert 3-4673.

Nutmeg State Council, composed of Locals 23, 78, 125, 215, 286 and 413. Meets 8 p. m. last Fri., Jan., Apr., July and Oct., Labor Temple, 139 Goffe St., New Haven, Conn. Chas. Rivers, 19 Jordan St., New Britain, Conn. Phone, Baldwin 3-3427.

Oklahoma State Council, composed of Locals 26, 169 and 228. Meets 3 times a year. J. L. Lester, Jr., Rt. 2, Broken Arrow, Okla. Phone, 4358.

Philadelphia District Council, composed of Locals 53 and 492. Meets 1st Tues., Jan., Apr., July, Oct., Bricklayers' Hall, Broad and Olive Sts., Philadelphia, Pa. T. H. Miller, 579 Fountain St., Phila. 28, Pa.

Rocky Mountain District Council, composed of Locals 48, 49, 68, 328, 373 and 490. Meets 3d Sun. of Jan., Apr., July and Oct., 11 a.m., Colorado Springs Electrical Hall, 303 W. Bijou Street. D. A. Richter, 266 N. Datura Ave., Littleton, Colo. Phone, PY. 4-1318.

Southern California District Council, composed of Locals 42, 42a, 81, 172, 252, 260, 300, 366, 379, 440, 449, 454, 460, 480, 507, 523, 527 and 539. Meets 4th Sat., 1:30 p.m. in various local areas as agreed. Ronald Benner, 2463 Pierpont Blvd., Ventura, Calif. Phone, MI. 8-1212.

Southern Florida District Council, composed of Locals 345, 406, 455 and 457. Meets 2nd Sun., 10 a.m., United Mechanical Trades Hall, 1516 S. Federal Hwy., Ft. Lauderdale, Fla. J. W. Black, 1428 N. W. 2nd Ave., Fort Lauderdale, Fla. Phone, JA. 3-4088.

Southern New Jersey District Council, composed of Locals 29, 173 and 346. Meets 3d Sat., 2 p. m., in territory of local designated at previous mtg. Wm. Johntry, 1738 Melrose Ave., S. Belmar, N. J. Phone, MU. 1-0571.

Southern Ohio District Council, composed of Locals 1, 30, 47, 272, 277 and 350. Meets quarterly. H. Goebel, 3975 Carrie Ave., Cincinnati 11, Ohio. Phone, HU. 1-4455.

Tristate District Council, composed of Locals 4, 9, 53, 75, 87, 108, 168, 217, 331, 401, 429, 492 and 511. Meets 3d Sun., 12 noon, Jan., Apr., July and Oct., Orioles' Hall, 37 S. 8th St., Reading, Pa. H. D. Brubaker, 235 S. Sterley St., Shillington, Pa. Phone, SP. 7-2204.

Twin City District Council, composed of Locals 190 and 483. Meets 1st Sat., Feb., June and Oct., 10 a.m., Labor Temple, 117 S. E. 4th St., Minneapolis, Minn. Wm. A. Thome, 111 S. E. 4th St., Minneapolis, Minn. Phone, FE. 2-4348.

Volunteer State Council of Tennessee, composed of Locals 55, 255, 257, 262, 265 and 498. Meets last Sat. of Mar., June, Sept., Dec. Chris C. Taylor, 1516 Forest Ave., Nashville 6, Tenn. Phone, AN. 3-4519.

Washington and Oregon State Council, composed of Locals 54, 77, 93, 104, 141, 155, 282, 327, 333, 380, 414, 415, 438, 518 and 534. W. Turner, 14028 Third Ave. N. W., Seattle 77, Wash. Phone, EM. 2-4364.

Westchester District Council, composed of Locals 46, 152, and 226. Meets 2d Mon. of each month, alternately at Painters' Hall, White Plains, N. Y. and 16 Palisade Ave., Yonkers, N. Y. Jos. Lennox, 1 Livingstone Ave., Yonkers, N. Y. Phone, Yonkers 8-4830.

Western Canadian Council, composed of Locals 205, 207, 221, 293, 314, 332, 356 and 546. Meets twice yearly on call of Ex. Bd. R. Dale Fournier, 14234—110th Ave., N. Surrey, B. C. Phone, LA. 1-4617.

Western Massachusetts District Council, composed of Locals 25, 31 and 176. Meets 2d Sun. of each quarter, 2 p. m., alternately in Springfield, Holyoke and Pittsfield. R. J. Beaudry, 272 Maple St., Holyoke, Mass. Phone, JE. 2-0664.

Western New York District Council, composed of Locals 32, 51 and 309. Meets 1st Sat., 12 noon, Feb., May, Aug. and Nov., 423 Fox St. Buffalo, N. Y. Wm. E. O'Connor, 362 Johnson St., Buffalo 11, N. Y. Phone, GA. 5445.

West Penn District Council, composed of Locals 33, 76, 80, 263, 295 and 358. Meets 2 p. m., 4th Sun., Jan., Apr., July, Oct., 1901—5th Ave., Pittsburgh 19, Pa. Nevin Welty, 1901—5th Ave., Pittsburgh 19, Pa. Phone, ATlantic 1-8487.

Local Meeting Places and Secretaries' Addresses

ALWAYS CONSULT THE LATEST ISSUE OF THE LATHER IN CORRESPONDING WITH LOCAL SECRETARIES

1 **Columbus, Ohio**—Meets 1st and 3d Thurs., 8 p. m., Red Man Hall, 2634 N. High St. B. H. Brantner, B. A., 5019 Dimson Dr., S. Phone, BE. 5-8071. L. H. Sapp, Sec., 1301 E. 25th Ave., Columbus 11. Phone, AX. 1-9780.

2 **Cleveland, Ohio**—Meets 2d and 4th Mon., 8 p. m., Bldg. Trades Council Hall, first floor, 1280 W. Third St. Ex. Bd. meets 1st and 3d Fri., same place. J. E. Ferguson, B. A., 1280 W. Third St., Cleveland 13, Ohio. Phone, CHerry 1-7820. Wm. C. Eaton, Sec., 4003 Valley Rd., Cleveland 9. Phone, SH. 1-4527.

4 **Scranton, Pa.**—Meets 2d and 4th Mon., 8 p. m., Bldg. Trades Hall, 329 Adams Ave. Francis W. Horan, Sec. and B. A., 262 Hollister Ave. Phone, DI. 4-0619.

5 **Detroit, Mich.**—Meets 1st and 3d Tues., 8 p. m., 3703 Fenkell. Ex. Bd. meets 2d and 4th Sat., 10 a. m. to 2 p. m. Stan Arnold, B. A., A. A. McCann, Alt. B. A., 3703 Fenkell. Phone, UN. 2-7079. L. T. Knighton, Sec., 3703 Fenkell, Detroit 38. Phone, UN. 2-7079.

6 **Queens County, N. Y.**—Meets 1st Fri., except July and Aug., 8 p. m., 111th St. and Atlantic Ave., Richmond Hill. Irving Levy, B. A., 720 St. Marks Ave., Brooklyn, Frank Guinta, B. A., 581 Roy St., W. Hempstead, L. I. N. Wasserman, office: 42-25 Francis Lewis Blvd., Bayside, L. I., N. Y. Phone, Bayside 4-9041, 9042. Residence: 49-16 Francis Lewis Blvd., Bayside, N. Y. Phone, Bayside 4-5260.

7 **Birmingham, Ala.**—Meets 1st and 3rd Wed., 7:30 p. m., 4th floor, Masonic Temple, 4th Av. and 17th St. No. Scott Parker, Asst. B. A., Rt. 3, Box 1178, Birmingham 8, Phone ST. 6-2688. J. R. Davis, Sec. and Acting B. A., 701 No. 12th St., Birmingham 4, Ala. Phone, AL. 1-6748.

8 **Des Moines, Ia.**—Meets 1st and 3d Tues., 7:30 p.m., 2261 Hubbell Ave. G. W. Kilgore, B. A., R.R. 1, New Virginia, Ia. Phone, Indianola, Ia. 178-J-2. Ronald Spencer, Sec., 4321 University, Des Moines 11. Phone, BL. 5-3007.

9 **Washington, D. C.**—Meets 1st and 3d Tues., 8 p. m., 721—6th St., N. W., Washington 1, D. C. Ex. Bd. meets every Fri., 8 p. m. R. C. Van Osdale, B. A. Res.: 2001 Powder Mill Rd., Hillandale, Md. Phone, HE. 4-7345. Office: 721—6th St., N.W., Washington 1, D. C. Phone, RE. 7-3666. R. E. Barbour, Sec., 2128 Suitland Terr., S.E., Washington 20, D. C. Phone, LU. 2-8416.

9a **Washington, D. C.**—Walter G. Amis, Sec., 627 C St., N.E., Send all corres. to: Michael J. Finn, 4515 31st St. So., Arlington, Va. Phone, King 8-5208.

10 **Milwaukee, Wis.**—Meets every 3d Fri., 8 p. m., Laborers' Hall, 225 W. Burleigh St. Ex. Bd. meets 1st and 3d Tues., 8 p. m., 225 W. Burleigh St. L. C. Springob, B. A. and Fin. Sec. Office and Mail add.: 1626 No. 12th St., Milwaukee 5, Wis. Phone, Locust 2-4008. Home add.: 2623 A West Lincoln Ave. Phone, MI. 5-5135.

11 **Norfolk, Va.**—Meets 4th Wed., 8 p. m., Engineers' Hall, 745 E. 26th St. R. A. Bowling, B. A., 8001 Keene Rd., Norfolk 5. Phone, JU. 7-5987. H. J. Miller, Sec., 335 Ft. Worth Ave., Norfolk 5, Va. Phone, JU. 8-4418.

12 **Duluth, Minn.**—Meets 1st Fri., 8 p. m., Labor Temple, Rm. 202a, 320 W. 1st. Phone, Melrose 444. C. E. Sheils, Sec. and B. A., 415 N. 84th Ave. W., Duluth 7.

14 **Rochester, N. Y.**—Meets 2d and 4th Thurs., 8 p. m., Carpenters' Hall, 113 N. Fitzhugh St. M. E. Ferguson, B. A., 229 Stone Rd., Rochester 16. Phone, CH. 2-3227. A. F. Archambo, Sec., 332 Eaglehead Rd., E. Rochester, N. Y. Phone, LU. 6-6587.

17 **Savannah, Ga.**—Meets 1st Sun., 1:30 p. m., Royal Untertakers' Hall, 501 W. Broad St., corner Gaston. George Preston, B. A., Rt. 4, Box 139. H. Williams, Sec., 1125 E. Waldburg St. Phone, AD. 4-2490.

18 **Louisville, Ky.**—Meets 1st and 3d Tues., 8 p. m., Iron Workers Hall, 1273 S. Shelby. Ex. Bd. meets 1 hr. before regular mtg. R. H. Hundley, Sec. and B. A., 3317 Radiance Rd., Louisville 5. Phone, GL. 8-3411.

19 **Joliet, Ill.**—Meets 1st Thurs., Steel Workers Hall, 310 N. Ottawa St. Peter Kuna, B. A., 918 E Clinton St. Phone, 6-8269. E. H. Johnston, Sec., 1210 Catherine St. Phone, 2-2178.

20 **Springfield, Ill.**—Meets 4th Sat., 10 a.m., Charles Weyant's, 4101 Peoria Rd. A. A. Berry, B. A., 3112 E. Enos. Phone, 2-4670. J. W. Faucon, Sec., 1634 E. Adams. Phone, 4-2446.

23 **Bridgeport, Conn.**—Meets 3rd Wed., 8 p. m., Labor Hall, 865 E. Main St. J. R. Piccirillo, Sec. and B. A., 21 Beech St., Trumbull, Conn. Phone, AM. 8-9211.

24 **Toledo, Ohio**—Meets 1st and 3d Fri., 7:30 p.m., Labor Temple, 912 Adams St. Ed. Vanderhoff, B. A., 6081 Whiteford Center Rd., Toledo 13. Phone, GR. 5-2428. T. B. Pollock, Sec., 3251 Sherbrooke Dr., Toledo 6. Phone, GR. 4-7503.

25 **Springfield, Mass.**—Meets 2nd Tues., 8 p. m., C. L. U. Hall, 21 Sanford St. R. J. Carr, B. A., 30 Fieldston St. Phone, ST. 2-2530. R. A. Auclair, Sec., R.F.D. 1, Lake Paradise, Monson, Mass. Phone, CO. 7-3122.

26 **Oklahoma City, Okla.**—Meets 1st Tues., 8 p.m., Painters' Hall, 321 N. W. 8th St. J. R. Ferrell, B. A., 1430 N. E. 29th St. Phone, GA. 4-1532. J. C. Adams, Sec., 1722 N. E. 19th St., Oklahoma City 11. Phone, GA. 7-7009.

27 **Kansas City, Mo.**—Meets 1st Tues., 8 p. m., Bldg. Trades Bldg., 101 E. Armour Blvd. Ex. Bd. meets 4th Fri., 7:30 p. m., 101 E. Armour Blvd. H. E. Hall, B. A., 3305 E. 60th. Phone, DE. 3-1894. D. W. Barnes, Sec., 8701 W. 81st Terr., Overland Park, Kan. Phone, NI. 2-4812.

28 **Youngstown, Ohio**—Meets 1st Wed., 8 p. m., Building Trades Hall, 60 W. Indianola Ave. Jack Coffey, B. A., 334 E. Avondale. Phone, ST. 2-6534. Office: 1738 Market St. Phone, RI. 3-9488. E. W. Smith, Sec., 4311 Crum Rd. Youngstown 9. Phone, SW. 9-7381.

29 **Atlantic City, N. J.**—Meets 2d Tues., 8 p. m., Veterans Halls, W. Verona St., Pleasantsville, N. J. John McWilliams, B. A., 8 Davis Ave., Linwood, N. J. Phone, Somers Pt. 3083. F. J. Filling, Sr., Sec., Genoa Ave., Pomona, N. J. Phone, Egg Harbor WO. 5-302J2.

30 **Dayton, Ohio**—Meets 2d and 4th Fri., 8 p. m., Rm. 40, Hamiel Bldg., 202 So. Ludlow St., at E. 5th St. Phone, AD 3255. Ex. Bd. meets Sat., 11 a. m., 4th Floor Hall. W. P. Evans, B. A., Office: 202 So. Ludlow St. Phone, BA. 3-3255. Residence: Phillipsburg, Ohio. Phone, 4-2741. J. U. DeBrosse, Sec., 800 Valley St., Dayton 4, Ohio. Phone, BA. 4-8474.

31 **Holyoke, Mass.**—Meets 2d Wed., 7:30 p.m., Bldg. Trades Hall, 525 Dwight St. C. H. Collins, B. A., Box 153 County Road, West Holyoke, Mass. Phone, JE 2-6235. A. Paille, Sec., 728 Chicopee St., Willimansett, Mass. Phone, Holyoke JE. 2-4632.

32 **Buffalo, N. Y.**—Meets 1st and 3d Fri., 8 p. m., Wurzburger Hof, 423 Fox St. Ex. Bd. meets Tues. before 3d Fri., 8 p. m. W. E. O'Connor Sr., B. A., 362 Johnson St., Buffalo 11. Phone, GA. 5445. Jas. H. Lee, Sec., 5596 Main St., Williamsville 21, N. Y. Phone, PL. 6707.

33 **Pittsburgh, Pa.**—Meets 1st and 3d Fri., 8 p. m., Plumbers' Bldg., 1901—5th Ave. Ex. Bd. meets 8 p. m., 2d Mon. after each regular mtg. Nevin Welty, B. A., 1901—5th Ave., Pittsburgh 19, Pa. Phone, ATlantic 1-8487. K. E. Miller, Sec., 3228 Circle Dr., Pittsburgh 27, Pa. Phone, TU. 1-6034.

34 **Ft. Wayne, Ind.**—Meets 1st Fri., 6:30 p. m., Junior Hall, 202½ W. Berry. P. R. Cattin Jr., Sec. and B. A., 2607 Ethel. Phone, A.-6-5144.

36 **Peoria, Ill.**—Meets 2d Fri., 8 p. m., Labor Temple, 400 N. Jefferson Ave. Ex. Bd. meets 2d Wed. 8 p. m., same place. M. L. O'Laughlin, Sec. and B. A., 704 Spring St., Peoria 4. Phone 3-5688.

39 **Indianapolis, Ind.**—Meets 1st Fri., 8 p. m., Electricians Hall, 1331 N. Delaware St. Ex. Bd. meets 8 p. m., 1st Tues. preceding regular mtg., same place. B. H. Morford, B. A., 4853 Katherine Dr., Lawrence, Ind. Phone, LI. 7-4596. H. E. Pruitt, Sec., 4131 N. Irvington Ave., Indianapolis 26. Phone, LI. 6-9600.

40 **Muncie, Ind.**—Meets 1st Fri., 7:30 p. m., Labor Temple, 308 W. Washington St. M. E. Ogden, Sec. and B. A., 1305 Winona Ave., Marion, Ind. Phone, NO. 2-6376.

41 **Asheville, N. C.**—Meets 1st Fri., 7:30 p. m., 1251 Hendersonville Rd. F. N. Liner, B. A., 1251 Hendersonville Rd. Phone, 2-1262. J. N. Liner, Sec., Rt. 3, Candler, N. C. Phone, 3-1688.

42 **Los Angeles, Calif.**—Meets 1st and 3d Fri., 8 p. m., Machinists' Hall, 214 S. Loma Dr. Ex. Bd. meets 2d and 4th Mon., 8 p.m. A. N. Donnelly, Asst. B. A. G. W. Flanders, Sec. and B. A. Phone, CH. 9-5334. Office: 4483 Beverly Blvd., Los Angeles 4. Office Hours: 8 to 10 a. m. Phone, NO. 4-7642.

42a **Los Angeles, Calif.**—Meets 4th Fri., 8 p. m., 233 N. Vermont Ave. Ex. Bd. meets every Tues., same place. E. R. Beaird, B. A., A. N. Collins, Sec., 233 N. Vermont Ave., Los Angeles 4, Calif. Phone, DUnkirk 3-1349.

43 **Salt Lake City, Utah**—Meets 2d Fri., 8 p. m., Labor Temple, 151 S. 3d E. Don J. Christiansen, Sec. and B. A., 1793 South 2600 East. Phone, HU. 7-7223.

44 **Evansville, Ind.**—Meets 1st Tues., 8 p. m., Central Labor Hall, 210 N. Fulton Ave. V. L. Dayvolt, B. A., 3211 S. Weinbach. Phone, GR. 7-0847. John A. Schutte, Sec., R. R. 2, Mt. Vernon, Ind. Phone, YU. 5-3077.

45 **Augusta, Ga.**—Meets 1st Mon., 8 p. m., 917 9th St. T. N. Bacon, Sec. and B. A., 1119—13th St. Phone, 2-3290.

46 **New York, N. Y.**—Meets 2d and 4th Tues., 8 p. m., 1322 Third Ave. Ex. Bd., 1st and 3d Fri., 8 p. m., Sec. at hall daily, 8 to 4:30, except Sat. Walter Matthews, 1322 Third Ave., New York 21, N. Y. Phone, Regent 7-0500.

47 **Cincinnati, Ohio**—Meets 1st Fri., 8 p. m., Rm. 409, Brotherhood of Railway Clerks Bldg., 1015 Vine St. V. C. Horan, B. A., 3586 Reading Rd., Apt. 19, Cincinnati 29. Phone, CA. 1-0264. E. R. Bartholomew, Sec., 3290 Hageman St., Cincinnati 41. Phone, PR. 1-6509.

48 **Colorado Springs, Colo.**—Meets 1st Mon., 7 p.m., Electrical Workers Hall, 303 W. Bijou. T. M. Hawks, Sec. and B. A., 326 W. Platte St. Phone, ME. 4-6438.

49 **Pueblo, Colo.**—Meets 2d Thurs., 7 p. m., Labor Temple, 242 No. Union Ave. V. B. Winters, Sr., Sec. and B. A., 2720 West St., Pueblo 2, Colo. Phone, Lincoln 4-9146.

50 **Charleston, S. C.**—Meets 1st Sat., 5 p.m., Bldg. Trades Hall, 1000 King St. N. A. Esclavon, Sec. and B. A., 474 Stono River Rd., Stono Terr., Charleston 43. Phone, SO. 6-5140.

51 **Niagara Falls, N. Y.**—Meets 1st and 3d Mon., 8 p.m., Casa Columbo Hall, 2223 Pine Ave. C. M. Bongiovanni, B. A., 436—7th St. Phone, 9498. F. D. Mausolf, Sec., 108 Upper Mt. Rd., Lockport, N. Y. Phone, 4-7492.

52 **Utica, N. Y.**—Meets 1st Tues., 7 p. m., Labor Temple, 714 Charlotte St. F. F. Percacciante, Sec. and B. A., 1456 Nye Ave., Utica 4. Phone, 4-7792.

53 **Philadelphia, Pa.**—Meets 1st and 3d Mon., 8 p. m., Bricklayers' Hall, 707 No. Broad St., Philadelphia 23, Pa. Ex. Bd. meets 1st and 3d Mon., 8 p. m., 707 No. Broad St. James J. McDermott, B. A., 707 N. Broad St. Phone, PO. 3-7804. Home add.: 145 Meadowbrook Ave., Kirklyn, Pa. Phone, SU. 9-3252. J. L. Diver, Sec., 707 N. Broad St. Philadelphia 23. Phone, PO. 3-7804. Sec. in office daily except Sat., 8 a.m. to 4:30 p.m.

54 **Portland, Ore.**—Meets 1st and 3d Fri., 8 p. m., Ex. Bd. meets 1st and 3d Fri., 8 p. m., Mason Trades Bldg., 2215 S. E. Division St. R. B. Engerman, Sec. and acting B. A., 14515 S. E. Wildrose Lane. Phone, OL. 4-3934.

55 **Memphis, Tenn.**—Meets 1st and 3d Mon., 7:30 p.m., Labor Temple, 571 Beale Ave. T. F. Durham, B. A., 4259 Adanac Rd. Phone, EX. 7-1163. H. C. Little, Sec., 1403 Old Hickory Rd., Memphis 16. Phone, EX. 7-1544.

57 **Binghamton, N. Y.**—Meets 1st Wed., 7:30 p. m., Labor Temple Hall, 261 Water St. Donald E. Braman, Sec. and B. A., 83 Liberty St. Phone, 3-1819.

59 **Jacksonville, Fla.**—Meets 1st Mon., 8 p.m., Plasterers and Lathers Hall, 1330 June St. H. L. Douglas, B. A., 54 Lamain Court. Phone, EL. 5-7679. M. C. Kinard, Sec., 6642 Pine Summit Dr., Arlington 11, Fla. Phone, RA. 4-0187.

62 **New Orleans, La.**—Meets 2d and 4th Fri., 8 p. m., American Legion Hall, 5518 Magazine St. Ex. Bd. meets 1 hr. before regular mtgs. V. A. Dickerson, Sec. and B. A., 923 Arabella St., New Orleans 15, La. Phone, TW. 9-9814. Office hours, same address, 7-9:30 a. m., 6-9 p. m.

63 **Richmond, Va.**—Meets 2d Tues., 8 p. m., Machinists Bldg., 405 N. 9th St. C. L. Bartlett, B. A., 615 Fayette Ave., Richmond 22. Phone, MI. 8-3032. H. G. Gibson, Jr., Sec., 8001 W. Broad St., Richmond 26, Phone, AT. 8-9380.

64 **East St. Louis, Ill.**—Meets 2d Wed., 8 p.m., Caseyville, V.F.W. Hall, Caseyville, Ill. Wm. P. Horstman, B. A., 813 Bond Ave., Collinsville, Ill. Phone, DI. 4-2081. K. T. Harres, Sec., 612 So. Polk, Milstadt, Ill. Phone, GR. 6-3682.

65 **San Francisco, Calif.**—Meets 1st and 3d Wed., 8 p. m., Harmony Hall Bldg. Tr. Temple, 200 Guerrero St. Ex. Bd. meets 2nd and 4th Mon., 7 p.m., Lathers' Office, D. L. Randall, Sec. and B. A., 200 Guerrero St., San Francisco 3, Calif. Phone, Market 1-8368 or Market 1-1806.

66 **Trenton, N. J.**—Meets 1st Mon., 8 p. m., Amer. Legion Post No. 458, 1438 Brunswick Ave. Ex. Bd. meets after each local meeting. Wm. MacDonough, B. A., 98 Colson. Phone, EX. 4-1013. Rhine Beckman Jr., Sec., 144 Henry St., Trenton 10. Phone, OW. 5-5223.

67 **Hudson County, N. J.**—Meets 1st Wed., 8 p.m., 130 Central Ave., Jersey City, N. J. Ex. Bd same nights. P. W. Mullane, Sec. and B. A. of 67; also B. A. of 85; 312 Stegman Parkway, Jersey City 5, N. J. Phone, Henderson 3-1968.

68 **Denver, Colo.**—Meets 1st Thurs., 8 p. m., Hall 3, Denver Labor Center, 360 Acoma St. E. L. Githens, Sec. and B. A., 3387 W. 32nd Ave., Denver 11. Phone, GR. 7-0165.

69 **Butte, Mont.**—Meets 3d Sat., 10 a. m., Scandia Hall, 537½ S. Main St. Wm. M. Mehrens, Sec. and B. A., 1350 Sampson. Phone, 5779.

70 **Terre Haute, Ind.**—Meets 1st Wed., 5 p. m., Labor Temple, 201 So. 5th St. Jas. Cole, B. A., R. R. 7. Phone, N. 4633. F. L. Allen, Sec., R. R. 3, Brazil, Ind. Phone, Brazil 2-0711.

71 **Akron, Ohio**—Meets 1st and 3d Fri., 8:30 p.m., Plasterers Local 109 Hall, 2536 S. Main St. Ex. Bd. meets same night, 7:30 p.m. E. J. Hauser, B. A., 47 E. Woodsdale Ave., Akron 14. Phone, PA. 2-7135. Jas. A. White, Sec., 1227 Sawyer Ave., Akron 10, Ohio. Phone, Walbridge 8-2972.

72 **Boston, Mass.**—Meets 4th Wed., 8 p. m., McKeon & Casby Bldg., 1108 Boyleston St., Boston 15. Ex. Bd. meets 1st and 3d Wed., 8 p. m., McKeon & Casby Bldg. R. J. Henry, B. A., 51 Sheridan Ave., Medford 55, Mass. Phone, Mystic 6-4790. H. J. Sheerin, Sec., 39 Inverness Rd., Arlington, Mass. Phone, MI. 3-4240.

73 **St. Louis, Mo.**—Meets 3d Wed., 8 p. m., Cement Finishers' Hall, 5325 Easton Ave. H. J. Hagen, B. A., 9046 Monmouth Dr., St. Louis 17, Mo. Phone, WYdown 1-1477. H. L. Beermann, Sec., 5352 Magnolia Ave., St. Louis 9, Mo. Phone, Prospect 6-4133.

74 **Chicago, Ill.**—Meets 1st and 3d Fri., 7:30 p. m., 205 W. Wacker Dr. Ex. Bd. meets 2nd and 4th Sat., 9 a. m. Wm. A. Eby, Sec., Rm. 822, 205 W. Wacker Dr., Chicago 6, Ill. Phone, RAndolph 6-9301.

75 **Baltimore, Md.**—Meets 1st Thurs., 8 p. m., Plumbers' Bldg., 1133 Harford Ave. Ex. Bd. meets each Thurs. except 1st. V. F. McDade, Sec. and B. A., 2643 Loyola Southway, Baltimore 15. Phone, LI. 2-0137. Mail add.: 1133 Harford Ave., Baltimore 2, Md. Phone, EAstern 7-9093.

76 **Sharon, Pa.**—Meets 1st Wed., 8 p.m., Carpenters' Hall, cor. Sharpsville and Brooklyn Ave. G. I. Blair, B. A., R. D. 2, Dutch Lane Trailer Park. Phone, Sharon, DI. 6-9439. J. A. Melzer, Sec., 3556 Youngwood Dr.

77 **Everett, Wash.**—Meets 1st Fri., 8 p. m., Rm. 3, Everett Labor Temple, 2812 Lombard Ave. J. H. Michel, Jr., B. A. and biller, Rt. 4, Box 583. Phone, HI. 4517. W. E. Farris, Sec. and biller, Rt. 4, Box 581. Phone, HI. 5512.

78 **Hartford, Conn.**—Meets 1st Tues., 8 p. m., Labor Temple, 97 Park St. H. J. LeBlanc, B. A., 76 Madison Ave. Phone, AD. 3-8474. C. R. Hassett, Sec., 35 Pioneer Circle, Manchester, Conn. Phone, MI. 3-8316.

79 **Worcester, Mass.**—Meets 1st Tues., 8 p.m., A. O. H. Hall, 26 Trumbull St. Ex. Bd. meets 2d and 4th Tues. H. L. Pepin, B. A., 8 County St. Phone, PL. 7-3072. E. J. Gagner, Sec., 2 Wildrose St., Oxford, Mass. Phone, YU. 7-2871.

80 **Charleroi, Pa.**—Meets 4th Sat., 10 a.m., Central Labor Union Hall, Union Trust Bldg., Uniontown, Pa. Chas. Shetterley, B. A., R. D. 2, Perryopolis, Pa. Phone RE. 6-4690. C. C. Warner, Sec., R. D. 1, Smock, Pa. Phone, Uniontown GE. 8-4889.

81 **Pasadena, Calif.**—Meets 1st and 3d Mon., 8 p. m., Labor Temple, 42 E. Walnut St. Ex. Bd. meets Thurs. preceding regular mtg., 8 p.m., same place. L. A. Voyles, B. A., 42 E. Walnut St. Phone, SY. 5-2793. C. P. Edwards, Sec., 42 E. Walnut St. Phone, SY. 5-2793, SY. 2-8588.

82 **South Bend, Ind.**—Meets 2d Tues., 7:30 p.m., Labor Temple, 103 W. La Salle Ave. E. E. Brocker, B. A., 721 S. Columbia St. Phone, AT. 9-1723. K. E. Mitchell, Sec., 706 W. Grove St., Mishawaka, Ind. Phone, BL. 5-6029.

83 **Fresno, Calif.**—Meets 1st Mon., 8 p. m., Bldg. Trades Council, 631 Kearney Blvd. Ex. Bd. meets 2d Tues. R. W. Day, Sec. and B. A., 1015 N. Fruit, Fresno 4. Phone, AD. 7-0279.

84 **Superior, Wis.**—Meets 2d Wed., 7 p. m., Superior Labor Temple, 1007 Tower Ave. N. Jubenville, Sec. and B. A., 6305 Ogden Ave. Phone, EX. 2-1339.

85 **Elizabeth, N. J.**—Meets 1st Fri., 8 p. m., Bldg. Trades Hall, 269 Morris Ave. Ex. Bd. meets 1st Fri., 7:30 p. m., 269 Morris Ave. P. W. Mullane, B. A. for 85 and 67, 312 Stegman Parkway, Jersey City 5, N. J. Phone, Henderson 3-1968. James Temple, Sec., 1035 Schneider Ave., Union, N. J. Phone, MU. 8-8572.

87 **Reading, Pa.**—Meets 1st and 3d Tues., 8 p. m., 87 Orioles Bldg., 37-41 South 8th St. H. D. Brubaker, Sec. and B. A., 235 So. Sterley St., Shillington, Pa. Phone, SP. 7-2204.

88 **Oakland, Calif.**—Meets 1st and 3d Mon., 8 p. m., Labor Temple Hall, 2315 Valdez St. Ex. Bd. meets Mon., 7 to 8 p. m., Rm. 231, Labor Temple. Wm. Ward, B. A., 2315 Valdez St., Oakland 12. Phone, TW. 3-3117. John E. Fry, Sec., 1675 Spruce Ave., San Leandro, Calif. Phone, El. 1-1283.

90 **Lawrence, Mass.**—Meets 1st Tues., 8 p. m., Bldg. Tr. Hall, 98 Concord St. A. Gretchell, Sr., B. A., 20 Warren St. Phone, MU. 2-2079. J. E. Somerset, Sec., 23 Laurel Ave., Methuen, Mass. Phone, MU. 3-8526.

93 **Spokane, Wash.**—Meets 2d Fri., 8:15 p. m., Labor Temple, S. 227 Brown. S. H. Asher, Sec., W. 36 7th. Phone, RI. 7-0709.

97 **Toronto, Ont., Can.**—Meets 4th Tues., 8 p. m., Assembly Rm., Labor Temple, 167 Church St. Ex. Bd. meets 2d and 4th Thurs., 8 p. m. Walter Haines, B. A., 111 Pemberton Ave., Willowdale, Ont. Phone, BA. 5-4992. Mail add.: 163½ Church St. Phone. EM. 3-2767. Wm. Deisley, Sr., Sec., 1275 Broadview Ave. Phone, HO. 1-5954.

97b **Toronto, Ont., Can.**—Meets 1st Mon., 8 p. m., Labor Temple, 167 Church St. J. F. Babcock, Sec., 2495 Duffern St., Toronto 10. Phone, RU. 2-5575.

98 **Stockton, Calif.**—Meets 4th Tues., 8 p. m., Labor Temple, 2626 N. California St. Geo. R. Eggleton, B. A., 1011 S. Dawes St. Phone, HO. 4-6435. L. V. Koster, Sec., 618 S. Carroll Ave., Stockton 7A, Calif. Phone, HO. 3-1340.

99 **Lynn, Mass.**—Meets 1st Fri., 8 p. m., Scandia Bldg., 496 Washington St. A. E. Sylvester, B. A., 407 Cedar Brook Rd. Phone, LY. 3-9293. R. N. Gadbois, Sec., 125 Elliot St., Danvers, Mass. Phone, SP. 4-4367.

102 **Newark, N. J.**—Meets 4th Thurs., 8:30 p. m., Bohemian Hall, 56 Nineteenth Ave., Newark 3, N. J. Office Phone, Essex 3-5447. Ex. Bd. meets 4th Thurs., same place, 7 p. m. T. A. Ready, Sec., 167 Prospect Place, Rutherford, N. J. Phone, GE. 8-0974.

103 **Chicago Heights, Ill.**—Meets 1st Tues., 8 p. m., Teamsters' Hall, 1617 Vincennes Ave. B. W. Franzman, B. A., 3027 Commercial Ave., So. Chicago Hgts., Ill. Phone, SK. 4-2013. B. H. Cordes, Sec., 819 S. Washington Ave., Kankakee, Ill. Phone, 3-6832.

104 **Seattle, Wash.**—Meets 2d and 4th Fri., 8 p. m., Labor Temple, Rm. 5—2800 First Ave. Ex. Bd. meets 7:30 p. m., same night, same place. R. E. Moore, Sec. and B. A. Residence: 5131 Hudson St., Seattle 18. Phone PA. 3-2935. Mail add.: 2800—1st Ave., Seattle 1. Phone MA. 3-8444.

105 **Grand Rapids, Mich.**—Meets 4th Mon., 8 p. m., Grand Rapids Labor Temple, 415 Ottawa Ave., N. W. Jas. L. Briggs, B. A., 905 High St., Lowell, Mich. Phone, TW. 7-9880. J. F. Bouwkamp, Sec., 11920 Division Ave. N. W., Camp Lake, Sparta, Mich.

106 **Plainfield, N. J.**—Meets 1st Wed., 8:30 p. m., 412 W. Front St. Ex. Bd. meets every Thurs., 8 p. m. Arthur F. Vohden, Sec. and B. A., 2991 Aberdeen Rd., Union, N. J. Phone, MU. 8-4347.

107 **Hammond, Ind.**—Meets 2d Thurs., 8 p. m., V. F. W. Post No. 208, 5820 Hohman Ave. Exec. Board meets 1st Thurs., 7 p. m. same place. R. D. Gray, B. A., 3371 Burr St., Gary, Ind. Phone, TE. 8-0082. M W. Fertal, Sec., 6529 Carolina, Hammond, Ind. Phone, TI. 4-8009.

108 **Wilmington, Del.**—Meets 1st and 3d Tues., 8 p. m., 11th Ward Republican Club, 10 Lower Oak St. C. E. Rotenberry, B. A., 3 Mercer Dr., Brookside Pk., Newark, Del. Phone, EN. 8-3469. S. A. Kolasinski, Sec., 2315 Katherine Ave., Wilmington 8, Del. Phone, WY. 8-4677.

109 **Sacramento, Calif.**—Meets 1st Wed., 8 p. m., Hall 5, Labor Center, 2525 Stockton Blvd. Ex. Bd. meets 2nd and 4th Wed., 8 p. m. R. H. Worthy, Sec. and B. A. Rm. 119, 2525 Stockton Blvd. Phone, GL. 6-8003.

110 **Kankakee, Ill.**—Meets last Fri., 7:30 p. m., Vets of Foreign Wars Bldg., 256 E. Station St. F. Erzinger, B. A., 588 Beckman Dr. Phone, 2-2417. T. A. Tiburtine, Sec., 342 N. Greenwood. Phone, 2-1071.

111 **Madison, Wis.**—Meets 1st Wed.. 8 p. m., Labor Temple, 309 W. Johnson St. Jacob Puccio, B. A., 5105 Flambeau Rd. Phone, CE. 3-9548. A. J. Chitwood, Sec., 445 W. Washington.

113 **Sioux City, Iowa**—Meets last Fri., 8 p. m., Labor Temple, 410½ Fifth St., Sioux City, Iowa. A. D. McGraw, Sec. and B. A., 1411 Cook St. Phone, 5-1282.

114 **Rockford, Ill.**—Meets 1st Wed., 8 p. m., Labor Temple, 212 So. First St. D. K. Levisay, B. A., 1206 Kingsley St. Phone, 7-0389. Geo. Borst, Sec., 344 King St. Phone, 4-9244.

115 **Cedar Rapids, Ia.**—Meets 2d Wed., Lath & Plaster Industry Bldg., 507 E. Ave., N. W. Pat Denin, B. A., 306 10th Ave., S. E. Phone, EM. 5-9981. R. E. Silver, Sec., R. R. 2, Central City, Ia.

117 **Oshkosh, Wis.**—Meets 1st Fri., 8 p. m., Labor Hall, Court St. Robt. Bender, B. A., 203 N. Main, Fond du Lac, Wis. Phone, WA. 2-2833. J. F. Nasberg, Sec., 198A Rt. 1, Fond du Lac, Wis. Phone, WA. 1-3241.

120 **Schenectady, N. Y.**—Meets 1st Fri., 7:30 p. m., Labor Temple, 105 Clinton St. A. Dinsmore Sr., B. A., 365 Lathrop Ave. Phone, EX. 3-0382. If no one ans. phone, EX. 3-5146. E. L. Sorrick, Sec., 2517 Consaul Rd., Schenectady 4. Phone, EX. 3-5146.

121 **Aurora, Ill.**—Meets 1st and 3d Mon., 7:30 p. m., Labor Temple, 213 Main St. Ex. Bd. meets 6:30 p. m., Apprentice Bd. 7:00 p. m., 1st and 3d Mon. T. W. Plant Sr., B. A., 1127 Grove. Phone, 7-9727. Roe Dormer, Sec., 1107 Ridgeway Ave. Phone, 6-1356.

122 **Watsonville, Calif.**—Meets 3d Fri., 8 p. m., Labor Temple, Town and Country Stores, Santa Cruz Freeway Rd., Ex. Bd. meets 1st Tues., 8 p. m., Comino's Hotel, 108 Main St., Salinas, Calif. D. S. Seefeldt, Sec. and B. A., 1533 First Ave., Salinas, Calif. Phone, HA. 4-5418.

123 **Brockton, Mass.**—Meets 4th Sat., 11 a. m., Bldg. Trades Hall, 63 Main St. R. Bouthillette, Acting B. A., 20 Glenwood St. Phone, JU. 3-5035. R. L. Morrison, Sec., 27 Cross St., Brockton 55, Mass. Phone, JU. 3-1244.

124 **Parkersburg, W. Va.**—Meets 4th Sat., 7:30 p. m., Labor Temple, 515 Ann St., R. L. Dailey, B. A., 1219½ Skirvin St. Phone, GA. 2-4426. R. W. Hanshaw, Sec., 1006 George St. Phone, GA. 2-7191.

125 **Waterbury, Conn.**—Meets 1st Wed., 8 p. m., Bldg. Trades Hall, 100 Willow St. E. W. Duphiney, B. A., R. F. D. No. 2, Middlebury, Conn. Phone, Plaza 8-9117. R. L. Mogren, Sec., R. F. D. No. 2, Middlebury, Conn. Phone, Plaza 8-2883.

126 **Canton, Ohio**—Meets 1st and 3d Thurs., 7:30 p.m., Parkway Manor, 3201 Parkway Dr. N. W. L. A. Wuske, B. A., 2500—11th St., N. W. Phone, GL. 6-0861. W. E. George, Sec., 4932 Arbor Rd., S.W., Canton 10, Phone, GR. 7-1912.

127 **El Paso, Tex.**—Meets 1st Fri., 8 p. m., Electricians' Hall, 1501 E. Yandell. Ex. Bd. meets 7 p. m., same evening. Carl Knight, Sec. and B. A., 717 Magoffin Ave. Phone, KE. 3-1338. Office phone, KE. 2-1464.

131 **Saginaw, Mich.**—Meets 2d Tues., 8 p. m., Falcons' Hall, 838 So. 14th St. D. C. Ruble, Sec. and B. A., 2426 No. Madison St. Phone, PL. 5-7205.

132 **Topeka, Kan.**—Meets 2d Mon., 8 p. m., Labor Temple, 903 Western Ave., Ex. Bd. meets 7:30 p.m. before regular mtg. W. L. Frey, Asst. B. A., 728 Orleans, Phone CE. 4-3500. M. H. Matthiesen, Sec. and B. A., 1534 N. Harrison St. Phone, CE. 4-8733.

134 **Jackson, Mich.**—Meets 1st Tues., 7:30 p. m., 708 Longfellow Ave. H. C. Nicholson, B. A., 210 W. High St. Phone, St. 2-1236. R. I. Bowman, Sec., 321 Coler St. Phone, ST. 4-1884.

136 **Omaha, Neb.**—Meets 1st Tues., 8 p. m., Construction Laborers No. 1140, Laborers Hall, 2222 California St. Ex. Bd. meets 7 p. m. before Local mtg. Bruce Sprecher, Sec. and B. A., 1402 N. 65th, Omaha 32. Phone, RE. 2950.

137 **Portland, Me.**—Meets 1st Fri., 8 p. m., Labor Temple, Hall 2, 110 Exchange St. H. M. Hodgkins, B. A., 28 George St. Phone, SP. 5-2634. N. A. Price, Sec., R.F.D. 3, Cumberland Center, Me. Phone, SP. 5-2496.

139 **Fall River, Mass.**—Meets 2d Mon., 8 p. m., Republican Hall, 314 Linsey St. Leon Fournier, B. A., Sherbrooke Rd., No. Dartmouth, Mass. Phone, WH. 4-5682. Herve Charest, Sec., 46 Lane St., Fall River, Mass. Phone, OS. 4-3260.

140 **Dallas, Tex.**—Meets 1st and 3d Mon., 8 p. m., Labor Temple, 1727 Young St. Ex. Bd. meets every Mon., 7 p. m., same place. E. R. Goff, Sec. and B. A., 2726 Woodmere Dr., Dallas 33. Phone, FE. 7-6994, FE. 7-5683. If no answer phone, WH. 2-1787. Office hours, 8-12 a. m.

141 **Bellingham, Wash.**—Meets last Fri., 8 p. m., Labor Temple, State and Frazier Sts. R. W. Felmley, Sec. and B. A., 1655 Britton Rd. Phone, RE. 4-2355.

142 **Waltham, Mass.**—Meets 2d Tues., 8 p. m., McGlinchley Bldg., 645 Main St. M. F. Mooney, Sec. and B. A., 74 Church St., Waltham 54. Phone, TW. 4-5927.

143 **Paterson, N. J.**—Meets 1st Tues., United Labor Bldg., 45 E. 21st St., corner Ellison Place. Sal Maso, Bus. Rep., Anthony Braddell, Sec., United Labor Bldg., 45 E. 21st St., Paterson 4, N. J. Phone, Lambert 3-4673.

144 **San Jose, Calif.**—Meets 1st Tues., 8 p. m., 1452 No. 4th St. Ex. Bd. meets 1st and 3d Mon., 7 p. m., 1452 No. 4th St. Wm. Mulhilly, B. A., 1443 Norman Dr., Santa Clara, Calif. Mail add: 1452 N. 4th St., San Jose. Phone, CY 3-2030. C. E. Pease, Sec., 1452 N. 4th St. Phone, CY. 3-2030.

145 **Hamilton, Ont., Can.**—Meets 3d Tues., 8 p. m., Labor Temple, Rm. 2, 110 Catherine St. No. Ex. Bd. meets 2d Thurs. Edwin Dunn B. A., 58 Vansitmart Ave. Phone, LI. 4-9731. Wm. Dunn, Sec., 333 E. 33rd St., Hamilton 10. Phone, FA. 5-4257.

147 **Winnipeg, Man., Can.**—Meets 1st Tues., 8 p. m., Labor Temple, 165 James Ave. Fred Hull, Sec. and B. A., 341 Perth Ave., W. Kildonan, Winnipeg 4. Phone, ED. 1-1562.

149 **Sioux Falls, So. Dak.**—Meets 2d Sat., 8 p. m., Labor Temple, 101 So. Fairfax Ave R. W. Wise, B. A., 710½ S. Walts. Phone, 2-6765. D. S. Hanson, Sec., 813 W. 37th St. Phone, 2-8149.

151 **Syracuse, N. Y.**—Meets 1st Fri., 8 p. m., Labor Temple, 309 S. Franklin St. Richard Furze, B. A., 156 W. Ostrander Ave. Phone, HY. 2-9672. Jacob Hoffman, Sec., 8 Lawrence St., Jordan, N. Y. Phone, 8751. Mail add.: P. O. Box 146, Jordan, N. Y.

152 **White Plains, N. Y.**—Meets 3d Thurs., 8 p. m., Union Hall, 208 Hamilton Ave., White Plains, N. Y. Ex. Bd. meets 1st Thurs., 8 p. m. A. A. Pelletier, Sec. and B. A., Apt. 626B, Larchmont Acres, Larchmont, N. Y. Phone, TE. 4-4301.

155 **Tacoma, Wash.**—Meets 1st and 3d Thurs., 7:30 p. m., Laborers' Bldg., 755 So. Tacoma Ave. D. B. Wilson, B. A., 714 No. Proctor St. Phone, PR. 6095. P. G. Wilson, Sec., 10022 McKinley Ave. Phone, GR. 4687.

156 **Chico, Calif.**—Meets last Fri., 8 p. m., Labor Management Bldg., 1020 Main St. G. E. Miller, Sec. and B. A., P. O. Box 112, Durham, Calif. Phone, Fireside 2-5244, Chico Exchange.

158 **Dubuque, Ia.**—Meets 1st Mon., 8 p.m., 1105 University Ave. L. C. Kelly, B. A., 1975 W. 3d St. Phone, 2-0154. Robt. E. Astgen, Sec., R. R. 2, Center Grove, Dubuque. Phone, 2-0154.

161 **Lincoln, Neb.**—Meets 3d Wed., 7 p. m., Electrical Wrkrs. Hall, 5545 Cornhusker Hiway. Clarence Snyder Jr., Sec. and B. A., 745 New Hampshire St., Lincoln 8. Phone, 5-3634.

165 **La Porte, Ind.**—Meets 3d Tues., 8 p. m., Electricians' Hall, cor. Indiana and Jefferson. Richard Dollahan, Sec. and B. A., R. R. 3, Box 361, Knox, Ind. Phone, 8471.

166 **Albany, N. Y.**—Meets 1st Tues., 8 p. m., Labor Temple, 87 Beaver St. Ex. Bd. meets 1st Tues., 7:30 p. m. A. W. Clother, B. A., 127 Grand St., Altamont, N. Y. Phone, UN. 1-8167. Chas. Clother, Sec., 205 Sand Creek Rd., W. Albany, N. Y. Phone, 89-3688.

168 **Wilkes-Barre, Pa.**—Meets 4th Fri., 8 p. m., AFL-CIO Labor Temple, 146 S. Main St. Wm. Metzger, Asst. B. A., 194 Scott St. Phone, Valley 2-1369. G. J. Riley, Sec. and B. A., 311 Scott St. Phone, Valley 2-1675.

169 **Enid, Okla.**—Meets 2nd Sat., 2 p.m., 618 S. 9th St. R. E. Brooks, B. A., 2509 N. Jackson. Phone, AD. 7-0352. A. N. Parker, Sec., 618 S. 9th St. Mail add: P O. Box 852. Phone, AD. 4-1938.

171 **Lorain, Ohio**—Meets 1st Fri., 8 p. m., Saxon Club, 29th and Apple Ave. W. L. Miller, B. A., 299 Oberlin Ave. Phone, CH. 5-9254. F. F. Minnich, Jr., Sec., 1863 E. 30th St. Phone, 7-3720.

172 **Long Beach, Calif.**—Meets 2d Fri., 8 p. m., Labor Temple, 1231 Locust Ave., Long Beach 13, Calif. Ex. Bd. meets 2d and 4th Mon. C. B. Gariss, B. A., 1231 Locust Ave. Phone, HE. 2-6082. E. A. Blake, Sec., 1231 Locust Ave. Phone, HE. 2-6082.

173 **Perth Amboy, N. J.**—Meets 2d Wed., 8 p. m., V.F.W. Hall, 426 Brace Ave. J. H. Kopystecky, B. A., 15 Evelyn Terrace, So. Amboy, N. J. Phone, PA. 1-2354. A. L. Carasiti, Sec., 496 Groom St. Phone, HI. 2-6815.

176 **Pittsfield, Mass.**—Meets 1st Mon., 8 p. m., Community House, Dalton Ave. at Coltsville. C. E. Allen, Sec. and B. A., mail address: P. O. Box 348, Pittsfield, Mass. Residence: 36 Cheshire Rd., Pittsfield, Mass. Phone, 2-8646.

179 **Ogden, Utah**—Meets 3rd Mon., 8 p. m., 521—21st St., Apt. 8. J. B. Schat, Sec. and B. A., 521—21st St., Apt. 8. Phone EX. 2-6618.

180 **Lansing, Mich.**—Meets 2d Mon., 8 p. m., Labor Temple, 501 N. Grand Ave. Phone, IV. 2-0527. J. P. Simons, B. A., 2409 S. Washington Ave. Phone, IV. 2-5174. Chas. Rich, Sec., Residence: 5128 W. Columbia Rd., Mason, Mich. Mail address: R. F. D. 3, Mason, Mich. Phone, OR. 7-5876.

184 **Wheeling, W. Va.**—Meets 1st Fri., 8 p. m., Labor Temple, 1506 Market St. J. D. Maxwell, B. A., R. D. 2, Box 220, Triadelphia, W. Va. Phone, WIlson 1358-J-1. J. F. LaFlam, Sec., 301 S. York St. Phone, CE. 2-3142.

185 **Wichita, Kan.**—Meets 1st and 3d Fri., 7:30 p. m., Rm. 203, Labor Temple, 417 E. English. V. G. Wade, B. A., 3533 Wabash. Phone, TE. 8-1583. R. W. Bishop, Sec., 1112 So. St. Francis. Phone, AM. 2-0955.

190 **Minneapolis, Minn.**—Meets 1st Thurs., 8 p. m., 111 S. E. 4th St. Ex. Bd. meets 1st and 3d Mon. R. W. Anderson, Sec. and B. A., 1703—3d Ave. N. Phone, FR. 4-1885. Office: Rm. 111, Labor Temple, 111 S. E. 4th St., Minneapolis 14. Phone, FE. 2-4348.

192 **Galesburg, Ill.**—Meets 3rd Sat., 2 p. m., Labor Temple, 23 N. Cherry St. E. N. Seats, Sec. and B. A., R. R. 1, Little York, Ill. Phone, Biggsville 2912.

197 **Rock Island, Ill.**—Meets 2d Tues., 8 p. m., Electrical Workers' Hall, 2104 Third Ave. Sam Kupresin, B. A., 107—5th St., Carbon Cliff, Ill. R. L. Daley, Sec., 2555 Maryview Lane, R. R. 1, Davenport, Iowa. Phone, 2-5863.

202 **Champaign, Ill.**—Meets 1st Fri., 7:30 p. m., 1522 W. Park Ave. O. E. Roberts, Sec. and B. A., 1522 West Park Ave. Phone, FL. 2-5767.

203 **Springfield, Mo.**—Meets 4th Fri., 8 p. m., Electrical Workers' Hall, 408½ W. Walnut St. J. L. Martin, B. A. on call, 906 N. Farmer. Phone, UN. 6-6005. Orie Miller, Rt. 1, Goodson, Mo. Phone, LO. 2703.

204 **Ashtabula, Ohio**—Meets 4th Wed., 8 p. m., Fedn. of Labor Hall, 4504 Main Ave. J. J. Brocker, Sec. and B. A. Mail add.: P. O. Box 726, Ashtabula, Ohio. Phone, Geneva, Ohio HO. 6-2021.

205 **Edmonton, Alta., Can.**—Meets 1st Wed., 8 p. m., Labor Temple, 10002—104th. A. Boudreau, B. A., 13131—64th St., Phone, 78-2511. Frank Hutchinson, Sec., 10338—96th St.

207 **Vancouver, B. C., Can.**—Meets 3d Mon., 8 p. m., Teamsters Hall, 490 E. Broadway. M. G. Finlayson, Sec. and B. A., 3720 Nelson Ave., S. Burnaby, B. C. Mail add.: 1295 Kingsway. Phone, Emerald 1223.

208 **Reno, Nev.**—Meets 1st Tues., 8 p. m., Teamsters' Hall, 1447 E. 4th St. Ex. Bd. meets 7 p.m. E. B. Jett, B. A., 1385 Terrace Drive. Phone, FA. 3-8073. H. R. Hardy, Sec., 161 Keystone. Phone, FA. 3-7665.

209 **La Salle, Ill.**—Meets 2d Sun., 2 p. m., 628 Wright St. James Hickey, B. A., N. Post St., Ottawa, Ill. Phone, 577. N. B. Liesse, Sec., 628 Wright St. Phone, 793.

212 **Missoula, Mont.**—Meets 2d Tues., 7 p. m., 919½ Rollins Ave. F. L. Wulle, B. A., 2059 S. 8th St. W. Phone, 9-8924. O. E. Crouse, Sec., 311 So. Ave. W. Phone, 9-7602.

214 **Tampa, Fla.**—Meets 1st Fri., 8 p. m., Sheet Metal Workers' Hall, 2000½ Florida Ave. Ex. Bd. meets 7:30 p. m. on regular meeting nights. E. J. Pettengill, Sec. and B. A., 705 W. Plymouth St., Tampa 3. Phone, 27-5641.

215 **New Haven, Conn.**—Meets 2d Fri., 8 p. m., Village Unity Club, 50 Auburn St. C. A. Setaro, B. A., 142 Taft Ave., West Haven 16, Conn. Phone, WE. 3-0747. M. Buonasora, Sec., 122 Franklin St. Phone, SP. 6-6790.

216 **Mobile, Ala.**—Meets 1st Sat., 10 a.m., Cawthon Hotel F. F. Grauer, Sec. and B. A., 1114 Bay Ave. Phone HE. 3-9476.

217 **Williamsport, Pa.**—Meets 3d Thurs., 8 p. m., except June and July, A. F. L. Hall, 30 W. 4th St. C. L. Klobe, Asst. B. A., Loganton, Pa. Phone, RA. 5-2423. Geo. E. Betts, Sec. and B. A., 1409 Bloomingrove Rd. Phone, 27417.

221 **Calgary, Alta., Can.**—Meets 2d Mon., 8 p. m., Labor Temple, 229—11th Ave., A. E. Axelson, Sec. and B. A., Box 520, Forest Lawn, Alta. Phone, CH. 4-3977.

222 **Danville, Ill.**—Meets 4th Fri., 8 30 p. m., at home of L. W. Peytor, 12 S. Buchar St. M. W. Baughman, Sec. and B. A., 1115 Harmon Ave. Phone, 216-W.

223 **Port Arthur and Fort William, Ont., Can.**—Meets 1st Tues., 8 p. m., Trades & Labour Hall, 212 Wilson St., Pt. Arthur. Don Wiltshire, Sec. and B. A., 321 E. Amelia St., Ft. William, Ont., Canada. Phone, 2-2667.

224 **Houston, Tex.**—Meets last Thurs., 8 p. m., Lamar Hotel, Main and Lamar Sts. Ex. Bd. meets 1st and 3d Mon. 8 p. m., 1503 Hadley St. Phone, CA. 8-3747. A. B. Chastain, Sec. and B. A., 5228 Antha St. Phone, OX. 4-5946.

225 **Kenosha, Wis.**—Meets last Tues., 7:30 p. m., Union Club Bldg., 5516—10th Ave. G. H. Ludwig, Sec., 6824—24th Ave. Phone, OL. 2-2123.

226 **Yonkers, N. Y.**—Meets 1st Mon., 8 p. m., 16 Palisade Ave. Jos. Lennox, B. A., 1 Livingstone Ave., Yonkers, N. Y. Phone, YO. 8-4830. Wm. J. Sullivan, Sec., 44 Fairview St. Phone, YO. 3-6292.

228 **Tulsa, Okla.**—Meets last Mon., 8 p. m., 305 E. 3rd St. J. L. Lester, Sr., B. A., J. L. Lester, Jr., Sec., Rt. 2, Broken Arrow, Okla. Phone, PI. 8-2712.

229 **Decatur, Ill.**—Meets 4th Mon., Labor Temple, 254 E. Main St. G. P. Gardiner, B. A., 1653 E. Walnut St. Phone, 5604. M. E. Denton, Sec., 1861 Phyllis Dr. Phone 3-3236.

230 **Fort Worth, Texas**—Meets 2nd and 4th Thurs., 8 p. m., Labor Hall, 1204½ Main St. W. J. Shipp, B. A., 5563 Korth St. Phone, MA. 4-9308. P. T. Lindsday, Sec., 4412 Cockrell Ave., Fort Worth 15, Texas. Phone, WA. 3-3165.

232 **Racine, Wis.**—Meets 2d Tues., 7:30 p. m., Union Hall, 428 Wisconsin Ave. Wm. Grady, B. A., 2006 Prospect St. Phone, ME. 4-1420. H. M. Olson, Sec, 2603 Olive St. Phone, ME. 3-9418

234 **Atlanta, Ga.**—Meets 1st and 3d Tues., 7:30 p. m., 158½ Auburn Ave., cor. Piedmont. Ex. Bd. meets 1 hr. before regular mtg. Earl Saunders, Asst. B. A., 129 Stone Mountain View Dr., Forest Park, Ga. Phone, PO. 5-7508. Jack Bailey, Sec. and B. A. Office: 158½ Auburn Ave. Phone, JA. 5-4478. Office hours daily, Mon. through Fri. Mailing address: 1089 Harwell St. N. W., Atlanta 14. Phone, PL. 3-5990.

235 **Daytona Beach, Fla.**—Meets 1st and 3d Thurs., 7:30 p. m., Odd Fellows' Hall, 516 N. Beach St. Leroy Thomas, Sec. and B. A., 1156 Madison.

237 **Paducah, Ky.**—Meets 1st Fri., 7:30 p. m., 2900 Clark St. (Rear). A. L. Mitchell, Sec. and B. A., Star Route, Paducah, Ky. Phone, 3-4179.

238 **Albuquerque, N. M.**—Meets 1st Fri., 8 p. m., Painters Hall, 608 Fourth, S. W. D. E. Drake, Sec. and B. A., 298 LaPlata Rd. N.W. Phone, DI. 4-3028.

240 **Montgomery, Ala.**—Meets 1st and 3d Mon., 7:30 p. m., Brick Masons' Hall, 536 S. Union St. Leon Vason, B. A., 195 John Morris Ave. Phone, AM 4-5780. Nimrod Percival, Sec., 1217 E. Grove St., Montgomery 5. Phone, AM. 3-0857.

242 **Sarasota, Fla.**—Meets 1st Tues., 8 p. m., Labor Temple, Lime St. Jas. Hiscoe, Sec. and B. A., Ideal Trailer Park, 6741 S. Tamiami Trail. Phone, RI. 6-8682.

243 **Santa Rosa, Calif.**—Meets 3d Tues., 8 p. m., Labor Temple, 636 3d St. M. D. Burson, Sec. and B. A., 447 Barnett St. Phone, LI. 6-2099.

244 **Brooklyn, Kings County, N. Y.**—Meets 1st Fri., 8 p. m., 875 Utica Ave., Brooklyn, N. Y. Ex. Bd. meets 4th Fri., 8 p. m. Samson Stone, Sec. and B. A., 875 Utica Ave., Brooklyn 3. Phone, HY. 5-8770, HY. 5-8771.

246 **Lowell, Mass.**—Meets 2d Fri., 8 p. m., Italian Club, 198 Summer St. Francis Prive, B. A., 381 Laydon St., Manchester, N. H. Phone, NA. 2-8290. E. J. McLoskey, Sec., 493 Lake Ave., Manchester, N. H. Phone, NA. 4-4265.

250 **Morristown, N. J.**—Meets 2d Fri., 8 p. m., 38 Speedwell Ave. W. T. Hutton, B. A., 14 Center Ave. Phone, JE. 8-4933. J. F. Singleton, Sec., 133 Morris Ave., Summit, N. J. Phone, CR. 3-6794.

251 **Orlando, Fla.**—Meets 1st Tues., 8 p.m., Bricklayers and Plasterers Hall, 2130 W. Central Ave. A. L. Parsons, B. A., P. O. Box 532, Fern Park, Fla. Phone, TE. 1-2244. E. H. Trueblood, Sec., Central Trailer Pk., Maitland, Fla. Mail add.: P. O. Box 4213, So. Daytona.

252 **San Bernardino, Calif.**—Meets 2d and 4th Tues., 8 p. m., Labor Temple, 1074 La Cadena Dr., Riverside, Calif. Ex. Bd. meets 1st and 3d Tues., 8 p. m., same place. I. L. Buck, Sec. and B. A. Office: Labor Temple, 1074 La Cadena Dr., Riverside, Calif. Phone, OV. 6-3331. Home address: 2141 Mentone Blvd., Mentone, Calif. Phone, PY. 4-1220.

253 **Hot Springs, Ark.**—Meets 1st Sat., 10 a. m., Spencer Bldg., Central Ave. and Bridge St. V. I. Gaines, Sec. and B. A., Mt. Valley Rt. Phone, NA. 3-6075.

254 **New Bedford, Mass.**—Meets 3d Thurs., 8 p. m., German Hall, 14 Adams St. R. E. La Plante, Sec. and B. A., 320 Hersom St. Phone, WY. 4-4986.

255 **Knoxville, Tenn.**—Meets 2d Mon., 7:30 p. m., Central Labor Temple, 311 Morgan St. G. D. Henderson, 520 Oxford Place. Phone, 2-3834.

257 **Jackson, Tenn.**—Meets 3d Sat., 1 p. m., Room 3, Capital Hotel. Ex. Bd. meets 1 hr. before regular mtg. Tommie Paris, Sec. and B. A., 2700 E. R-4.

258 **Billings, Mont.**—Meets 2d Sat., 2 p. m., Room 3, Labor Temple, 24 S. 29th St. Jett Holcomb, B. A., 2267 Polly Dr. Phone, 2-4564. C. H. Slye, Sec., 1505 West Lane. Mail add.: P. O. Box 424. Phone 2-1339

260 **San Diego, Calif.**—Meets 1st Tues., 8 p. m., 4979 University Ave. Ex. Bd. meets every Thurs., 7:30 p. m. H. E. Rose, Sec. and B. A., 8881 Boling Dr., La Mesa, Calif. Phone, HO. 6-9730. Office and mail add: 4979 University Ave., San Diego. Phone, AT. 1-3394.

262 **Nashville, Tenn.**—Meets 2d Fri., 7:30 p. m. Ex. Bd. meets 7 p. m. same night. Labor Temple. Hall 1, 212—8th Ave., No. W. C. Tomlinson, Sr., Sec. and B. A., Rt. 6, Old Hickory Blvd. Phone, CH. 2-5445.

263 **New Brighton, Pa.**—Meets 1st Wed., 8 p. m., Laborers Hall, 1017 3d Ave. R. T. Jackson, Asst. B. A. 718—5th St., Patterson Hgts., Beaver Falls. Phone, Beaver Falls 1081. J. W. Gordon, Sec. and B. A., Brady's Run Rd., Beaver, Mail add.: P. O. Box 47, Beaver, Pa. Phone, SP. 4-3701.

264 **Delavan, Wis.**—Meets 1st Thurs., 8 p. m., 803 Geneva St. M. Van DeBogert, B. A., 803 Geneva St. Phone, 664-J. P. N. Van DeBogert, Sec., 527 Phoenix St. Phone, 1378J.

265 **Chattanooga, Tenn.**—Meets 1st Sat., 10 a. m., Labor Temple, 540 Vine St. Ex. Bd. meets 1st Mon., 6 p. m. S. J. Dunn, Asst. B. A., 308 Signal View, No. Chattanooga, Tenn. Phone, TR. 7-6274. D. E. Osborne, Sec. and B. A., 1012 Beason Drive, N. Chattanooga. Phone, A.M. 7-9138.

268 **San Rafael, Calif.**—Meets 2d Mon., 8 p. m., Painters' Hall, 701 Mission Ave. Thos. R. Cummings, Sec. and B. A., 2018 Hatch Rd., Novato, Calif. Phone, TW. 2-9237.

269 **Columbia, S. C.**—Meets 2d Sat., 9 a. m., Carpenters' Hall, Heit and Gervais Sts. Geo. C. Dennis, B. A., 2137 Waverly St. Phone, AL. 4-2589. Jas. Miller Jr., Sec., 306 Isaac St.

276 **Waterloo, Iowa**—Meets 2d Tues., 7:30 p. m., Labor Temple, 613½ Jefferson St. Paul D. Mead, B. A., 1830 Lorraine. Phone, AD. 3-8371. L. O. Howard, Sec., 319 Center St.

277 **Huntington, W. Va.**—Meets 1st Fri., 7:30 p. m., Laborers' Hall, 1201—7th Ave. G. W. Wheatley, B. A., 2414 Cleveland St., Ashland, Ky. Phone, EA. 4-9381. D. L. Brock, Sec., No. Kenova, Ohio. Phone, Chesapeake Ohio 4-4246.

278 **San Mateo, Calif.**—Meets 2d and 4th Tues., 8 p.m., Labor Temple, 703 B St. Ex. Bd. meets ½ hr. before regular mtg. C. A. Campbell, Sec. and B. A., 703 B St. Phone, DI. 3-1331.

279 **Joplin, Mo.**—Meets 1st Sun., 10 a. m., Painters Hall, 1322 Main St. R. M. McWilliams, Sec., and B. A., R. F. D. 3, Carthage, Mo. Phone, 6497.

281 **Boise, Idaho**—Meets 2d Thurs., 8 p. m., Labor Temple, 613 Idaho St. H. L. Pridemore, R. F. D. 1, Meridian, Idaho. Phone, 8-6670.

282 **Yakima, Wash.**—Meets 1st Mon., 8 p. m. Teamsters' Hall, 16 No. 3d Ave. C. E. Oleson, Sec. and B. A., 1003 N. 4th St. Phone, GL. 7-6595.

286 **Stamford, Conn.**—Meets 1st Mon., 8 p. m., Carpenters' Hall, Gay St. J. E. Sweeney, Jr., B. A., 105 Greenwich Ave., Greenwich, Conn. Phone, NO. 1-8255. J. W. Roberts, Sec., 806 Main St. Phone, DA. 3-7628.

292 **Charleston, W. Va.**—Meets 3d Sat., 10 a. m., Laborers Hall, 713 Bigley Ave. A. L. Haas, Sec. and B. A., 136-7th St., Dunbar, W. Va. Phone, PO. 8-2656.

293 **Regina, Sask., Can.**—Meets 2d Tues., 7:30 p. m., Labor Temple, 1915 Osler St. C. A. Shaw, Sec., 2552 Elliott St.

295 **Erie, Pa.**—Meets 1st Fri., 8 p. m., C. L. U. Hall, 1701 State St. Nicholas Sabolsky, B. A., 216 Parade St. Phone 21-6122. M. J. Hamilton, Sec., 2571 W. 26th St. Phone, 3-7304.

300 **Bakersfield, Calif.**—Meets 2d and 4th Tues., 7:30 p. m., Carpenters' Hall, 911—20th St. Ex. Bd. meets 7 p. m., same place. C. H. Collins, Sec. and B. A., 911—20th St. Phone, FA. 3-7957. Home phone, EX. 9-0184.

301 **San Antonio, Texas**—Meets 1st Mon., 8 p. m., Labor Temple, 126 North St. C. A. Bendele, 149 Jeffery Ave., San Antonio 1, Texas. Phone, PE. 4-5510.

302 **Vallejo, Calif.**—Meets 8 p. m., 1st Thurs. of even month in Vallejo Labor Temple, 316 Virginia St., Vallejo, Calif. and 1st Thurs. of odd month at Napa Labor Temple, 1606 Main St., R. I. Stoddard, B. A., 1041 Clark Ave., Napa, Calif. Phone, BA. 4-3567. F. J. Johnson, Sec., 30 Hermosa Ave. Phone, MI. 2-4304.

303 **Centralia, Ill.**—Meets 2d Sun., 9 a. m., City Hall, Sandoval, Ill. Chas. D. Pugh, B. A., 923 Hester Ave., Centralia. Phone, 8581. Clifford Seats, Jr., Sec., P. O. Box 172, Sandoval, Ill. Phone, 179.

305 **Great Falls, Mont.**—Meets 4th Mon., 7:30 p. m. Labor Temple, 1117—7th St. So. N. M. Letz, Sec. and B. A., 1320—12th Ave. S., Great Falls 5. Phone, GL. 2-9287.

308 **New York, N. Y.**—Meets 2d Fri., 8 p. m., 534 Willis Ave., Bronx, N. Y. Ex. Bd. meets 1st and 3d Fri., 8 p. m., 337 E. 149th St., Bronx, N. Y. M. A. Rizzo, President and B. A., 337 E. 149th St. Phone, MO. 5-0423. Home phone, KI. 7-6533. Anthony Bila, B. A., 3315 Cruger Ave., New York 67, N. Y. Phone, KI. 7-4537. A. Rizzotto, Sec., 1861 Muliner Ave., New York 62, N. Y. Phone, TA. 9-5868.

309 **Jamestown, N. Y.**—Meets 2d Wed., 8 p. m., Labor Temple, Fenton Place. G. D. Clauson, B. A., 519 E. 6th St. Phone, 9-2144. M. L. Clauson, Sec., 31 Chapman St. Phone, 6-8805.

311 **Amarillo, Texas**—Meets 1st and 3rd Sun., 2 p.m., Plasterers and Lathers Hall, 205 Lipsecomb St. R. E. Burke, B. A., 3904 E. 11th St. Phone, DR. 6-8416. O. F. Teed, Sec., 807 Moore. Phone, DR. 2-7906.

313 **Columbia, Mo.**—Meets 1st Sat., 2:30 p. m., Tiger Hotel. H. L. Beermann, Sec. Greater St. Louis D. C., 5352 Magnolia Ave., St. Louis 9, Mo. Phone, Prospect 6-4133.

314 **Saskatoon, Sask., Can.**—Meets last Mon., 8 p. m., King Edward Hotel, Ave. A and 20th St. A. J. Boser, B. A., 326 Ave. K So. Phone, CH. 4-1214. V. P. Boser, Sec., 426 Ave. I So., Saskatoon, Sask. Phone, 7063.

315 **Montreal, Que., Can.**—Meets 2d and 4th Fri., 8:30 p. m., Carpenters' Hall, 3560 St. Lawrence Blvd. G. H. Boutin, B. A., 2425 Orleans, Apt. # 7. Phone, CL. 9-1348. Roger Luquette, Sec., 7648—10th Ave., Ville St. Michel, Que. Phone, RA. 1-5096.

319 **Muskegon, Mich.**—Meets 1st Mon., 8 p. m., A.F.L. Hall, 2621 Peck St., Muskegon Hgts., Mich. T. L. Lanning, B. A., 1864 Duck Lane Rd. Geo. C. Schofield Sr., Sec., 1165 N. Creston Rd.

324 **Clarksburg, W. Va.**—Meets 1st Sat., 9:30 a. m., Labor Temple, Spruce St., Morgantown, W. Va. P. A. Mateer, Sec. and B. A., P. O. Box 221, Parsons, W. Va. Phone, GR. 8-7046.

326 **Little Rock, Ark.**—Meets 2d Mon., 7:30 p. m., Labor Temple, 2d and Scott St. L. R. Runnells, Sec. and B. A., 6101 Farbing Rd. Phone, LO. 5-2481.

327 **Eugene, Ore.**—Meets 1st Mon., 8 p. m., Labor Temple, 565 S. Willamette St. Ex. Bd. meets 1 hr. before regular mtg., same place. F. F. Pickens, Sec. and B. A., 93 E. 19th Ave. Phone, DI. 5-7849.

328 **Cheyenne, Wyo.**—Meets 2d Sun., 2 p. m., Bldg. Trades Hall, 318 W. 18th St. Wm. A. G. Darden, Sec. and B. A., 625 Jefferson Rd. Phone, 8-8414.

331 **Pottsville, Pa.**—Meets 4th Fri., 8 p. m., 10 So. 20th St. J. Bertsch, B. A., 103 N. 3rd St., Pottsville, Pa. Phone, MA 2-1406. P. J. Schuler, Sec., 10 So. 20th St. Phone, MA 2-9548.

332 **Victoria, B. C., Can.**—Meets 1st Thurs., 8 p. m., Labor Hall, 615 Pandora Ave. C. R. Wescott, Sec. and B. A., 2849 Shelbourne St. Phone, 2-7485.

333 **Kelso, Wash.**—Meets 3d Fri., 8 p. m., 704 Vine St. M. W. Webb, Sec. and B. A., 704 Vine St. Phone, EX. 3-7766.

337 **Macon, Ga.**—Meets 1st Sat., 1 p. m., Carpenters' Hall, 2nd & Poplar Sts. L. C. Burdeshaw, B. A., 3616 Francis Dr. Phone, SH. 6-1032. W. H. Sherman, Sec., 2688 Cherokee Ave. Phone, SH. 5-6759.

340 **Lexington Ky.**—Meets 2d and 4th Tues., 7 p.m., Labor Temple, 116 N. Upper St. W. M. Sparks, B. A., 917 Dayton Ave., Lexington 21, Ky. Phone, 43008. J. Q. Holbrook, Jr., Sec., 126 St. James Dr. Phone, 4-6971.

341 **Modesto, Calif.**—Meets 1st Fri., 8 p.m., Aluminum Workers Hall, McCarty Lane. A. J. Donovan, Sec. and B. A., Rt. 1, Box 829, Ceres, Calif. Phone, KE. 7-0601. (Modesto Exchange)

344 **Lafayette, Ind.**—Meets 1st Thurs., 8 p. m., Aluminum Wkrs. Hall, 1533 Kossuth St. A. B. Trook, B. A., 805 S. 26th St. Phone, 2-0623. G. Dale Harner, Sec., R. R. 4. Phone, Buck Creek 26F04.

345 **Miami, Fla.**—Meets 1st and 3d Wed., Electricians' Hall, 1655 N. W. 17th Ave. Ex. Bd. meets same place, 7:30 p. m., every Friday. H. R. Cameron, B. A., 2945 N. W. 26th St. Phone, NE. 5-2040. Robert Cameron, Sec., 6595 S. W. 31st St., Miami 55, Fla. Phone, MO. 1-1103.

346 **Asbury Park, N. J.**—Meets 3d Mon., 8 p.m., County Bldg. & Constr. Trades Home, 122 Drummon Ave., Neptune, N. J. E. J. Bedell, B. A., 613 Turner Dr., Belford, N. J. Phone, KE. 6-4214. F. G. Sutton, Sec., 5 Ocean View Ave., Keansburg, N. J. Phone, KE. 6-2449.

349 **Escanaba, Mich.**—Meets 1st Fri., 8 p. m., Carpenters' Hall, 109 9th St. I. L. Peterson, Sec. and B. A., 321 Norway St., Norway, Mich. Phone, LO. 3-8434.

350 **Portsmouth, Ohio**—Meets 2d Fri., 7:30 p.m., Bldg. Laborers' Hall, 2032—8th St. F. A. Kline, Sec. and B. A., 2810 Cedar St. Phone, EL. 3-0838.

356 **New Westminster, B. C., Can.**—Meets 2d Tues., 8 p.m., Dell Hotel, Trans-Canada Hiwy., Whalley, B. C. R. D. Fournier, B. A., 14234 110th Ave., N. Surrey, B. C. Phone, LA. 1-4617. C. A. Burton, Sec., 9908 132nd St., N. Surrey, B. C. Phone, LA. 2-7215.

358 **Johnstown, Pa.**—Meets 2d Fri., 7:30 p. m. at 468 Katherine St., Elim, Pa. H. J. Hall, B. A., Laughlintown, Pa. Phone, Ligonier BE. 8-8492. D. E. Thomas, Sec., 811 Von Lunen Rd. Phone, 91-404.

359 **Providence, R. I.**—Meets 1st Mon., 8 p. m., Bldg. Trades Hall, 37 Clemence St. Ex. Bd. meets 3d Mon., 8 p. m. R. H. McHale, B. A., 140 Bellevue Ave. Phone, Elmhurst 1-0357. M. A. Di Mauro, Sec., 22 Ethan St., Providence 9, R. I. Phone, EL. 1-6671.

360 **London, Ont., Can.**—Meets 3d Tues., 8 p. m., Memorial Labor Temple, 363 King St. John Wilson, B. A., 46 Lambeth Ave. Phone, 4-3443. Thos. Saddler, Sec., 202 Manitoulin Dr. Phone, 5-5475.

364 **Waco, Tex.**—Meets 3d Thurs., 7:30 p. m., Labor Temple, 7th and Franklin Sts. F. E. Bundy, Sec. and B. A., Rt. 10, Box 424. Phone, PL. 2-0683.

366 **San Pedro, Calif.**—Meets 2d Mon., 7:30 p. m., 522 Carson St., Torrance, Calif. Ex. Bd. meets same place 4th Mon., 7:30 p. m. L. W. Sion, Sec. and B. A. Office: 522 W. Carson St., Torrance, Calif. Phone, FA. 8-2911. Office hours 6 to 10 a. m.

371 **Pocatello, Idaho**—Meets 1st and 3d Tues., 7:30 p. m., 633 No. Grant St. Dewitt Moffitt, 633 No. Grant St. Phone, 628.

373 **Casper, Wyo.**—Meets 4th Sat., 10:30 a. m., AFL-CIO Labor Temple, 235 No. Wolcott. J. F. Nunley, Sec. and B. A., 2000 S. Coffman St. Phone, 2-3156.

374 **Phoenix, Ariz.**—Meets 2d Thurs., 8 p. m., Brotherhood of Carpenters' Hall, 425 W. Adams St. Ex. Bd. meets 2d and 4th Thurs., 7 p. m., same place. J. J. Oss. Sec. and B. A., P. O. Box 7, Cactus, Ariz. Phone, WI 3-0449.

378 **Marion, Ill.**—Meets 1st Sun., 9 a. m., Chamber of Commerce Bldg., W. Main St., Carbondale, Ill. Floyd Borden, B. A., Box 117, Cobden, Ill. Phone, 7. C. S. Arnold, Sec., 1202 W. Concord. Phone, 1620W.

379 **Santa Barbara, Calif.**—Meets 1st Mon., 7:30 p. m., Labor Temple, Rm. 3, 25 E. Ortega St. A. K. Johnston, Sec. and B. A., 3843 Crescent Dr. Phone, WO. 7-2985.

380 **Salem, Ore.**—Meets 1st Fri., 8 p. m., Labor Temple, 445 Center St. R. M. Ross, Sec. and B. A., 268 Owens St., So. Phone, EM. 2-0005.

383 **Flint, Mich.**—Meets 1st Mon., 8 p. m., Flint Tavern Hotel, 529 Detroit St. H. L. Cushman, B. A., 4376 S. Belsay Rd. Phone, CE. 7-4948. D. L. Pifher, Sec., 6097 Surrey Lane, Flint 7. Phone 4-9905.

386 **Poughkeepsie, N. Y.**—Meets 1st Fri., 8 p. m., Labor Temple, 75 Cannon St. W. Hignight, B. A., 389 Church St. Phone GL. 2-3114. B. A. Barrenger, Sec., 5 Oriole Drive. Phone, GL. 2-5282.

387 **La Crosse, Wis.**—Meets 2d Tues., 8 p. m., Labor Temple, 423 King St. Donald Secord, Sec. and B. A., 921 Grove St. Phone, 4-1719.

388 **Green Bay, Wis.**—Meets 2d Fri., 6:30 p.m., Labor Temple, 508 Main St. O. Brosz, B. A., 1209 Vanderbraack. Phone, Hemlock 5-6741. Donne Maynard, Sec., 1144 Redwood Dr. Phone, Hemlock 2-3891.

392 **Elmira, N. Y.**—Meets 4th Sat., 10 a. m., Carpenters' Hall, 456 E. Church St. W. L. White, B. A., R. D. 2, Box 250, Pine City, N. Y. Phone, Elmira 2-1090. H. W. Warren, Sec., 211 Scottwood Ave., Elmira Hgts. Phone, Elmira 2-5852.

394 **Tucson, Ariz.**—Meets 1st and 3d Mon., 8 p. m., Labor Temple, 267 S. Stone Ave. Jas. W. Smith, Sec. and B. A., R. R. 1, Box 631. Phone, MA. 4-2167.

395 **Warren, Ohio**—Meets 4th Tues., 7:30 p. m., Bldg. Trades Hall, Senaca St. J. Barnoff, Sec. and B. A., 158 Perkinswood Blvd. S. E. Phone, 5-5376.

396 **Rochester, Minn.**—Meets 2nd Tues., 8 p. m., Labor Temple, 405½ So. Broadway, R. R. Hanson, B. A., 1015—11th St. S. E. Phone, AT. 2-2607. Mail add: P. O. Box 919, E. C. Senst, Sec., 412—23d Ave., S. W. Mail address: P. O. Box 919, Phone AT. 2-6756.

401 **Allentown, Pa.**—Meets 3d Wed., 8 p.m., Labor Temple, 126 N. 6th St. P. G. Frank, B. A., 220 S. Franklin St. Phone, HE. 3-3015. Harry Frey, Sec., 220 So. Franklin St. Phone, HE. 3-3015.

406 **Fort Lauderdale, Fla.**—Meets 1st and 3d Mon., 8 p.m., United Mechanical Trades Hall, 1516 S. Federal Hwy. R. E. Meadows, Sec. and B. A., 5133 S. W. 27th Terr., Ft. Lauderdale, Fla. Phone, WA. 3-5343.

407 **Austin, Tex.**—Meets 2d Tues., 8 p.m., Electricians Hall, 210 S. Congress. J. T. Yates, B. A., 7521 Delafield Dr. Phone, GL. 3-5950. O. S. Lattimore, Sec., 4103 Idlewild Rd. Phone, GL. 3-7766.

413 **Norwalk, Conn.**—Meets 1st Wed., 8 p. m., Crooked Trail Rd. H. G. Johnson, Sec. and B. A., Crooked Trail Road, Rowayton, Conn. Phone, Norwalk, Temple 8-3916.

414 **Klamath Falls, Ore.**—Meets 1st Thursday, 8 p.m., Labor Temple, 220 Main St. F. O. McKeehan, B. A., Rt. 2, Box 473. Phone, TU. 4-7981. N. D. McKeehan, Sec., Rt. 2, Box 473. Phone TU. 2-3041.

415 **Vancouver, Wash.**—Meets 4th Fri., 8 p. m., 4114 N. E. 47th St. L. C. Bellamy, B. A., 2208 I St., Phone OX. 4-2384. C. V. Gates, Sec., 4114 N. E. 47th St. Phone, OX. 3-9123.

416 **Beaumont, Texas**—Meets 1st Fri., 7:30 p. m., Ironworkers' Hall, 650 Franklin St. J. H. Yentzen, Jr., B. A., 1005 Doucette St. Phone, TE. 3-8877. Guy Weaver, Asst. B. A., 3106 Reidway, Lake Charles, La. Phone, HE. 3-7609. Stanford Dailey, Sec., 2445 Columbia. Phone, TE. 8-2014.

419 **Greensboro, N. C.**—Meets 1st Sun., 2 p. m., Labor Temple, 120½ N. Davie St. R. F. Gleason, Jr., Sec., and B. A., 3831 Greenpoint Dr.

421 **Wichita Falls, Texas**—Meets 4th Wed., 7:30 p. m., Labor Temple, 705 Travis St. A. F. Peysen, Sec. and B. A., 3010 Pennsylvania Ave. Phone, 767-2949.

422 **Battle Creek, Mich.**—Meets 2d Tues., 8 p. m., Laborers' Hall, 131 Main St. Carl Wood, B. A., 67 E. Grand Circle, Phone, Woodward 2-5791. E. M. Wood, Sec., 15½ N. Union St. Phone, WO. 4-0109.

423 **Ottawa, Ont., Can.**—Meets 1st Fri., 8 p. m., Carpenters' Hall, 223 Gloucester St. E. A. Clairmont, B. A., 167 Blvd. St. Joseph, Hull, P.Q. Phone, PR. 7-3540. N. N. Guilbeault, Sec. 196 Prince Albert St. Phone, SH. 9-3206.

424 **Lubbock, Texas**—Meets 2d and 4th Thurs., 8 p. m., McCrumman Hall, 3819—33rd St. R. E. Golightly, Sec. and B. A., 2704—39th St. Phone, SH. 4-5602.

429 **Harrisburg, Pa.**—Meets 1st Wed., 8 p. m., Union Labor Hall, 1219 No. 3d St. W. E. Albright, Sec. and B. A., 33 Banks St., Harrisburg 7, Pa., Phone, CE. 4-0522.

431 **Mansfield, Ohio**—Meets 1st Fri., 8:00 p. m., Labor Hall, 101½ N. Main St. Harold Chambers, B. A., R. D. 1, Perrysville, Ohio. Phone, Lucas 1512. A. J. Chambers, Sr., Sec., R. D. 1, Lucas, Ohio, Phone, Lucas 1721.

435 **Shreveport, La.**—Meets 1st and 3d Tues., 8 p. m., Sheet Metal Workers Hall, 220½ Milan St. R. R. Courtney, B. A., 1760 Alma St. Phone, 7-6338. W. T. Troegel, Sec., 8603 Kingston Rd. Phone 65-2986.

438 **Medford, Ore.**—Meets 1st Sat., 10 a. m. Ex. Bd. meets 1st Sat. 9:30 a.m., Labor Temple, 24½ Grape St. J. S. Norvell, B. A., 215 N. Main St., Phoenix, Ore. Phone, KE. 5-1015. H. W. Steelman, Sec., 107 Lozier Lane. Phone, SP. 2-8901.

439 **Windsor, Ont., Can.**—Meets 1st Fri., 8 p. m., Royal Theatre Hall, 3395 Sandwich W. Ex. Bd. meets 3d Tues., 7:30 p. m. C. W. Mercer, B. A., 1647 Westcotte Rd. Phone, WH. 5-8021. Chas. Zabornick, Sec., 1083 Janette Ave. Phone, CL. 3-0717.

440 **Santa Ana, Calif.**—Meets 1st Wed., 8 p. m., Community Center Club House, 1104 W. 8th St. Ex. Bd. meets 2d and 4th Thurs., 7:30 p. m., 10531 E. Westminster Ave., Garden Grove, Calif. R. B. Braden, B. A. Jack E. White, Sec., 10531 E. Westminster Ave., Garden Grove, Calif. Phone, JE. 7-4404.

446 **Elgin, Ill.**—Meets 1st Wed., 7 p. m., Labor Temple, 19 N. Spring St. J. R. Coleman, B. A., R. R. 1, Hampshire, Ill. Phone, HA. 6-2053. D. W. Moring, Sec., 54 S. Crystal. Phone, SH. 1-0946.

449 **Visalia, Calif.**—Meets 1st Mon., 8 p.m., A.F.L. Labor Temple, 319 N. Church St. Max Elliott, Asst. B. A., 14210 17th Ave., Lemoore, Calif. Phone, WA. 4-5145. C. F. Beyerbach, Sec. and B. A., 1124—3rd St., Porterville, Calif. Phone, SU. 4-0461.

450 **Eureka, Calif.**—Meets 3d Wed., 8 p. m., Labor Temple, 9th and E St. Ex. Bd. meets ½ hr. before regular mtg. P. R. Reiter Jr., Sec., P. O. Box 58, Hydesville, Calif. Phone, RO. 8-3309.

451 **Charlotte, N. C.**—Meets 1st Sat., 9 a. m., Labor Temple, 920 W. Trade St. Ex. Bd. meets 9 a. m. J. A. Henry, Asst. B. A., City Mounted Rt. 144, Box 240, Charlotte 9, Phone JA. 3-6144, B. L. Henry, Sec. and B. A., 4357 Applegate Rd. Phone, JA. 3-0116.

454 **Palm Springs, Calif.**—Meets 4th Tues., 8 p. m., Amer. Legion Hall, 400 N. Belardo Rd. Ex. Bd. meets 4th Tues., 7:30 p. m. K. W. Squires, Sec. and B. A., 255 Van Fleet, Cathedral City, Calif. Mail add.: Box 576 Cathedral City, Calif. Phone, Palm Springs FA. 8-2216.

455 **West Palm Beach, Fla.**—Meets 2d Mon., 8 p. m., Labor Temple, Gardenia and Florida Ave. Ex. Bd. meets same place, 10 a. m. Sat. before regular mtg. R. J. Allen, B. A., 413 No. C St., Lake Worth, Fla. Phone, JU. 2-3197. C. M. Haefner, Sec., 1126—15th Ave. No., Lake Worth, Fla. Phone, JU. 2-6658.

456 **St. Petersburg, Fla.**—Meets 1st and 3rd Fri. 8 p. m., Carpenters Hall, 1827—1st Ave. So. Harry L. Patterson, Jr., Sec. and B. A., 2411 Kingston St. So. Phone, 75-4081.

457 **Vero Beach, Fla.**—Meets 1st Tues., 7:30 p.m., Carpenters' Hall, 411 N. 7th St., Ft. Pierce, Fla. H. A. Martin, Sec. and B. A., Ft. Pierce Trailer Ct., Ft. Pierce, Fla. Phone, 9174.

460 **Ventura, Calif.**—Meets 2d and 4th Tues., 8 p. m., Culinary Workers' Hall, 254 E. Santa Clara St. Ex. Bd. meets 2d and 4th Tues. G. W. Doss, Sec. and B. A., 326 W. Iris St., Oxnard, Calif. Phone, HU. 3-9273.

466 **Tallahassee, Fla.**—Meets 1st Mon., 8 p. m., Pallbearers' Union Hall, 812 W. Brevard St. J. W. Taylor, Sec. and B. A., 633 W. Preston St. Phone, 2-9434.

469 **Meridian, Miss.**—Meets 1st and 3d Fri., 8 p. m., 1926—20th Ave. K. C. Mosley, Sec. and B. A., 1926—20th Ave. Phone, 5032.

480 **Las Vegas, Nev.** Meets 1st Thurs., 8 p. m., Laborers Hall, 212 W. Utah. V. D. Rice, Sec. and B. A., 1813 Poplar. Phone, DU. 4-7383.

483 **St. Paul, Minn.**—Meets 1st Thurs., 8 p. m., Labor Temple, 419 Auditorium St. L. F. Peffer, Sec. and B. A., 738 Parkview, St. Paul 13. Phone, HU. 9-5656. Mail add.: Labor Temple, 419 Auditorium St.

485 **Jackson, Miss.**—Meets 1st and 3rd Fri., 7:30 p. m., 220 N. Farish St. Silas Peyton, Jr., B. A., 1537 Hair St. Phone, 5-7017. W. A. Johnson, Sec., 1200 Violet St. Phone, 2-0089.

486 **Columbus, Ga.**—Meets 2d Sat., 11 a. m., Rm. 3, Carpenters' Bldg., 4 E. 9th St. Lloyd Murphy, Sec. and B. A., 5114 Kolb Ave. Phone 2-8185.

487 **Redding, Calif.**—Meets 1st Fri., 8 p. m., Labor Temple, 1310 California St. R. D. Chinn, Sec. and B. A., P. O. Box 357, Cottonwood, Calif. Phone, FI. 7-3200.

488 **Pensacola, Fla.**—Meets 2d and 4th Tues., 7:30 p. m., Carpenters' Hall, 105 E. Gregory St. H. W. Evans, 1012 N. M. St.

489 **Corpus Christi, Tex.**—Meets 1st Fri., 8 p. m., Plumbers' and Steamfitters' Hall, 3122 Leopard St. F. O. Beauregard, Sec. & B. A., 2312 Niagara St., Corpus Christi, Tex. Phone TU. 2-3849. If no ans. Phone WE. 7-1075.

490 **Grand Junction, Colo.**—Meets last Mon., 7:30 p. m., Labor Temple, 541 Rood Ave. Lloyd Stapleton, Sec. and B. A., 13 S. Maple, Fruita, Colo. Phone, 166-J.

491 **Honolulu, T. H.**—Meets 2nd Tues., 7:30 p. m., Kaliki Branch, Y.M.C.A., 1335 Kaliki St. Jos. Fonseca, B. A., 1633 Nuuanu Ave. Mail add: P. O. Box 1165. A. L. Austin, Sec., 1529 Martin St. Phone, 8-9072. Mail add: P. O. Box 1165. Phone, 50-1677.

492 **Philadelphia, Pa.**—Meets 1st and 3d Mon., 8 p. m., Painters & Decorators Trades Assn. Inc., 1522-24 W. Girard Ave. T. H. Miller, B. A., 579 Fountain St., Philadelphia 28. Phone, IV. 3-4152. Frank South, Sec., 3426 Old York Rd. Phila. 40, Pa.

494 **St. Louis, Mo.**—Meets 2d Sat., 2 p. m., Cement Finishers' Hall, 5325 Easton Ave. Ex. Bd. meets Sat., 10 a. m. to 12 noon. H. Hagen, B. A., 9046 Monmouth Dr., St. Louis 17, Mo. Phone, WYdown 1-1477. H. L. Beermann, Sec. Greater St. Louis and Vicinity D. C., 5352 Magnolia Ave., St. Louis 9, Mo. Phone, PRospect 6-4133.

497 **Baton Rouge, La.**—Meets 2d Fri., 7 p. m., Labor Temple, 359 Lafayette St. J. H. Nobles, Sec. and B. A., 1238 Dare St., Baton Rouge 2, La. Phone, 2-3230.

498 **Johnson City, Tenn.**—Meets 1st Sat., 10 a. m., 115 Spring St. H. W. Furches, Sec. and B. A., Rt. 6. Phone, 3108J.

499 **Newburgh, N. Y.**—Meets 2d Fri., Ironworkers Labor Temple Bldg., 1 Lafayette St. Jos. Corneyea, B. A., 10 Larch St., Beacon, N. Y. Phone, 2804. H. W. Kewley, Sec., Box 783, Kauneonga Lake, N. Y. Phone, White Lake 288-M-2.

500 **Lafayette, La.**—Meets 4th Thurs., 7 p. m., Carpenters Hall, 201 E. 3rd St. H. P. Richard, Sec. and B. A., 1818 Moss St. Ext. Phone CE. 5-6988.

501 **Roanoke, Va.**—Meets 1st Wed., 8 p. m., Carpenters' Hall, 24 Wells Ave., N. E. A. E. Fisher, Sec. and B. A., P. O. Box 76, Montvale, Va. Phone, WH. 7-2457.

503 **Wilmington, N. C.**—Meets 2d Sat., 7 p.m. 31 Lake Forest Pkwy. (temp.) A. B. Smith, Sec., and B. A., 31 Lake Forest Parkway. Phone, RO. 2-1713.

507 **San Luis Obispo, Calif.**—Meets 1st Thurs., 8 p. m., I.O.O.F. Hall, 128 Bridge St., Arroyo Grande. L J., Servin, Sec. and B. A., 182 Tally Ho Rd., Arroyo Grande, Calif. Phone, HU. 9-5548. Mail add.: Rt. 1, Box 22, Arroyo Grande, Calif.

509 **Plattsburgh, N. Y.**—Meets 1st Thurs., 8 p. m., Trades and Labor Hall, Riverside Ave. Geo. Chase, Sec. and B. A., 26 Mt. Mansfield Ave., Winooski, Vt.

510 **Raleigh, N. C.**—Meets 1st Sun., 3 p. m., Union Hall, 108½ S. Wilmington St. K. L. Nichols, Sec. and B. A., 3643 Angier Ave., Durham, N. C. Phone, 3-9303.

511 **State College, Pa.**—Meets 4th Wed., 8 p. m., Penn Belle Hotel, Rm. 107, Bellefonte, Pa. R. T. Miller, B. A., Tylersville, Pa. Phone, Loganton RA. 5-2361. D. B. Kerstetter, Sec., Box 3, Tylersville, Pa. Phone, Loganton RA. 5-2466.

512 **Cape Girardeau, Mo.**—Meets 2d Sun., 9 a.m., 505A Broadway. R. L. Massie, B. A., 908B Kinzer St., Poplar Bluff, Mo. Lee Tidwell, Sec., 603 Lester St., Poplar Bluff, Mo. Phone, SU. 3957.

513 **Midland, Texas**—Meets 1st Wed., 7:30 p. m., Carpenters' Hall, 2211 W. Florida St. L. M. Phillips, Sec. and B. A., 902 S. Johnson. Phone, MU. 4-5420.

514 **Alexandria, La.**—Meets 1st Mon., 8 p. m., Laborers Hall, Rapides Ave. D. L. Evans, Sec. and B. A., Box 1388. Phone, 2-1377.

516 **Gainesville, Fla.**—Meets 1st Fri., 8 p. m., 916 N. W. 5th Ave. Thos. H. Blye, Sec. and B. A., 1625 N. E. 8th Ave. Phone, FR. 6-5958.

517 **Santa Fe, N. M.**—Meets 2d Sat., 10 a. m., Carpenters' Hall, 492 W. Water St. A. Duran, Sec. and B. A., Rt. 1 Box 301. Phone, 2-1548.

518 **Pasco, Wash.**—Meets 4th Wed., 7 p. m., Labor Temple, 204 W. Clark, Pasco. W. J. Walker Jr., Sec. and B. A., 2425 W. Bruneau Ave., Kennewick, Wash. Phone, JU. 2-2635.

519 **Minot, N. Dak.**—Meets 2nd Sun., 2 p. m., Labor Temple, 115 First St., S. E. J. J. Benton, B. A., Box 801. M. L. Gay, Sec. 803—4th St., N. W. Phone, 5-7288.

521 **Greenville, S. C.**—Meets 1st Sat., 11 a. m., Labor Temple, 10 E. Stone St. J. B. Mize, Sec. and B. A. pro tem., Box 254, Central, S. C. Phone, 502.

523 **El Centro, Calif.**—Meets 2d Fri., 8 p. m., Labor Temple, 690 Broadway. G. E. Lopez, B. A., 590 Adams St., Brawley, Calif. Leo E. Bain, Sec., 225 E. Main St., Imperial, Calif. Phone, FL. 5-1582. Mail add.: P. O. Box 912, Imperial, Calif.

524 **Roswell, N. M.**—Meets 1st Fri., 7:30 p. m., 607 W. Walnut. S. T. Daniel, Sec. and B. A., Rt. 2, Box 265D. Phone, MA. 2-2259.

525 **Eau Claire, Wis.**—Meets last Sat., 10 a. m., Labor Temple, 310 E. Madison St. V. D. Hanson, B. A., Rt. 1. Phone, TE. 4-4761. R. T. Showalter, Sec., 725½ Hudson St. Phone, TE. 2-8742.

526 **Biloxi, Miss.**—Meets 2d Fri., 6:30 p. m., Elks' Club, 501 E. Railroad St. Chas. Checkley, B. A., 2329 Government St., Ocean Springs, Miss. Phone, TR. 5-4355. A. P. Lombard, Sec., 1445-3rd St., Handsboro, Miss. Phone, UN. 3-2908.

527 **Vista, Calif.**—Meets 1st Wed., 8 p. m., Ex. Board meets 1st and 3rd Wed., Bldg. Trades Council Hall, 220 W.Ohio St.,Escondido, Calif. T. I. Reid, Sec. and B. A., Rt. 2, Box 982, San Marcos, Calif. Phone, SH. 5-6883.

529 **Anchorage, Alaska**—Meets 2d Tues., 8 p.m., 1106 W. 36th Ave., Spenard, Alaska. C. W. Bottorff, Sec. and B. A., 1106 W. 36th Ave. Phone, 6-5534.

530 **Longview, Tex.**—Meets 1st Sat., 9 a. m., Bricklayers' Hall, W. Nelson and S. Park Sts. A. A. Albright, B. A., 404 Jones St. Phone, PL. 8-4518. W. H. Stark, Sec., Rt. 5. Phone, PL. 3-1968.

531 **Halifax, N. S.**—Meets 1st Mon., 8 p. m., Labor Temple, cor. Cogswell and Brunswick Sts. Jack Lynch, B. A., Trades and Labor Council, 378 West Young St. Mail add.: 111 Gottingen St. Phone 4-4426. S. J. Shaw, Sec., 36 Birch St., Fairview, Halifax Co., N. S.

532 **Gadsden Ala.**—Meets 1st and 3d Sat., 1 p. m., W. O. W. Hall, 134½ S. 4th St. L. O. Hill, Sec. and B. A., 1005—4th Ave. Phone, 6-3288.

534 **Roseburg, Ore.**—Meets 2nd Sat. 10 a. m., Labor Temple. F. D. Giovannetti, B. A., 1035 N. E. Cedar St. Phone, OR. 3-3555. Jefferson Lightfoot, Sec., 1610 Garfield, North Bend, Ore. Phone, SK. 9-8925.

535 **Traverse City, Mich.**—Meets 1st Sat., 8 p. m., Electricians' Hall, 236 E. Front St. V. L. Harriger, Sec. and B. A., Genl. Delivery, Box 104. Empire 2, Mich. Phone, FA. 6-2262.

538 **Sudbury, Ont., Can.**—Meets 2nd Thurs., Globe Hotel, Warren, Ont. K. J. Brown, B. A., 604 Algonquin Ave., North Bay, Ont. Phone, 2995. A. W. Helm, Sec., 277 4th Ave. E., North Bay, Ont. Phone, 4474R.

539 **Lancaster, Calif.**—Meets 2d Wed., 8 p. m., Labor Temple, 38307 N. 6th St., Palmdale, Calif. Ex. Bd. meets 1st Wed., 8 p. m Les Fisk, Sec. and B. A., 1503 Sweetbrier, Palmdale, Calif Phone, WI. 7-4319. Office: 38307 N. 6th St. E., Palmdale.

540 **Sarnia, Ont., Can.**—Meets 2d Mon., 8 p. m., Bldg. Trades Council, Christina St. C. J. Lawrence, Sec. and B. A., 975 Germain St. Phone, DI. 4-9112.

541—**Abilene, Tex.**—Meets 1st Sat., 10 a. m., Windsor Hotel, cor. 4th and Pine. O. O. Scott, Sec. and B. A., 2233 Henson. Phone, OR. 3-7606.

543 **Peru, Ind.**—Meets 2d Fri., 8 p. m., Carpenters' Hall, 60½ N Broadway. J. F. Black, Sec. and B. A., 176 W. 8th St. Phone, GR. 3-7723.

545 **Kingston, Ont., Can.**—Meets 2d Mon., 8 p. m., 810 Division St. (Temp.) R. E. Tweedly, Sec., 101 Pine St., Kingston, Ontario, Canada. Phone, 7218.

546 **Nanaimo, B. C., Can.**—Meets 2d Fri., 8 p. m., Occidental Hotel. J. M. Berger, Sec. and B. A., Cedar P. O., Cedar, B. C. Phone, 2750-R4.

547 **Canton, N. Y.**—Meets 1st Sat., 1 p. m., V.F.W. Hall, 36 Maine St. Elmer Jones, Sec. and B. A., 97 Park St., Box 392, Tupper Lake, N. Y. Phone, 557.

548 **Virginia, Minn.**—Meets 1st Tues., 8 p. m., Northern Club, N. 7th Ave. and 16th St., N. J. L. Latimer, Sec. and B. A., 103—6th Ave. N. Phone, SH. 1-2773.

549 **Montreal, P. Q., Can.**—Meets 1st Mon., 8:30 p. m., Carpenters Bldg., 3560 St. Lawrence Blvd. F. J. Horan, B. A., 128 Milton. Phone, HA. 4497. Office phone, BE. 8912. Henri Lachapelle, Sec., 3256 Montsabre. Phone, CL. 8979. Mail add. for Sec. and B. A., 3560 St. Lawrence Blvd., Montreal, P. Q.

550 **Cincinnati, Ohio**—Meets 1st Wed., 8 p. m., 712 Lincoln Rd., Bellevue, Ky. R. L. Carrico, 225 W. 13th St., Newport, Ky. Phone, AX. 1-9564.

551 **Kitchener, Ont., Can.**—Meets 3d Tues., 8 p. m., 55 Kathryn Cres., Waterloo, Ont. O. H. Polfuss, 21 Oxford St., Kitchener, Ont.

PRICE LIST OF SUPPLIES

Application Blanks	No Charge
Apprentice applns.	No Charge
Arrearage Notices	.50
Charter	2.00
Charter and Outfit	25.00
Constitution	.20
Contractor Certificates	.50
Daters	.90
Dues Stamps per 100	.15
Envelopes, (brown) Gen. Sec.-Treas. Addressed, per doz	.35
Envelopes, (white) large size only, per 100	1.75
Fin. Sec. Ledger, 100 pages	15.00
Fin. Sec. Ledger, 150 pages	15.50
Fin. Sec. Ledger, 200 pages	16.00
Fin. Sec. Ledger, 300 pages	18.00
Fin. Sec. Ledger, 400 pages	42.50
Fin. Sec. Ledger, 500 pages	47.50
Fin. Sec. Ledger, 600 pages	60.00
Fin. Sec. Ledger, 800 pages	52.50
Inked Stamp Pads for Daters & Rubber Stamps	.60
Jurisdictional Award Books	.25
Lapel Button	.75
Letterheads Official	1.00
Manual for the President	1.00
Membership Book, Small	1.00
Reports, Long Form, per doz.	.50
Reports, Short Form, per doz.	1.00
Seal	8.00
Orders to the Treasurer	.35
Secretary Receipt Book	.50
Solicitor Certificates	.50
Statement of Claim	.35
Transfers	.60
Treasurer's Cash Book	3.50
Triplicate Receipts	.70
Union Job Labels (per 50)	.25
Withdrawal Cards	.30
Working Permits	.35

Don't be your own worst enemy! If you notice one of cancer's danger signals in yourself, don't talk yourself into thinking it's nothing to worry about. See your doctor. Only **he** can tell. To learn the seven danger signals and to find out how to guard yourself against cancer, call our nearest office or just write to "Cancer," in care of your local post office.

AMERICAN CANCER SOCIETY

OUR LOCAL UNIONS LISTED BY STATES

Alabama
7 Birmingham
216 Mobile
240 Montgomery
532 Gadsden

Arizona
374 Phoenix
394 Tucson

Arkansas
253 Hot Springs
326 Little Rock

California
42 Los Angeles
42a Los Angeles
65 San Francisco
81 Pasadena
83 Fresno
88 Oakland
98 Stockton
109 Sacramento
122 Watsonville
144 San Jose
156 Chico
172 Long Beach
243 Santa Rosa
252 San Bernardino
260 San Diego
268 San Rafael
278 San Mateo
300 Bakersfield
302 Vallejo
341 Modesto
366 San Pedro
379 Santa Barbara
440 Santa Ana
449 Visalia
450 Eureka
454 Palm Springs
460 Ventura
487 Redding
507 San Luis Obispo
523 El Centro
527 Vista
539 Lancaster

Colorado
48 Colorado Springs
49 Pueblo
68 Denver
490 Grand Junction

Connecticut
23 Bridgeport
78 Hartford
125 Waterbury
215 New Haven
286 Stamford
413 Norwalk

Delaware
108 Wilmington

District of Columbia
9 Washington
9a Washington

Florida
59 Jacksonville
214 Tampa
235 Daytona Beach
242 Sarasota
251 Orlando
345 Miami
406 Ft. Lauderdale
455 West Palm Beach
456 St. Petersburg
457 Vero Beach
466 Tallahassee
488 Pensacola
516 Gainesville

Georgia
17 Savannah
45 Augusta
234 Atlanta
337 Macon
486 Columbus

Idaho
281 Boise
371 Pocatello

Illinois
19 Joliet
20 Springfield
36 Peoria
64 East St. Louis
74 Chicago
103 Chicago Heights
110 Kankakee
114 Rockford
121 Aurora
192 Galesburg
197 Rock Island
202 Champaign
209 La Salle
222 Danville
229 Decatur
303 Centralia
378 Marion
446 Elgin

Indiana
34 Fort Wayne
39 Indianapolis
40 Muncie
44 Evansville
70 Terre Haute
82 South Bend
107 Hammond
165 La Porte
344 Lafayette
543 Peru

Iowa
8 Des Moines
113 Sioux City
115 Cedar Rapids
158 Dubuque
276 Waterloo

Kansas
132 Topeka
185 Wichita

Kentucky
18 Louisville
237 Paducah
340 Lexington

Louisiana
62 New Orleans
435 Shreveport
497 Baton Rouge
500 Lafayette
514 Alexandria

Maine
137 Portland

Maryland
75 Baltimore

Massachusetts
25 Springfield
31 Holyoke
72 Boston
79 Worcester
90 Lawrence
99 Lynn
123 Brockton
139 Fall River
142 Waltham
176 Pittsfield
246 Lowell
254 New Bedford

Michigan
5 Detroit
105 Grand Rapids
131 Saginaw
134 Jackson
180 Lansing
319 Muskegon
349 Escanaba
383 Flint
422 Battle Creek
535 Traverse City

Minnesota
12 Duluth
190 Minneapolis
396 Rochester
483 St. Paul
548 Virginia

Mississippi
469 Meridian
485 Jackson
526 Biloxi

Missouri
27 Kansas City
73 St. Louis
203 Springfield
279 Joplin
313 Columbia
494 St. Louis
512 Cape Girardeau

Montana
69 Butte
212 Missoula
258 Billings
305 Great Falls

Nebraska
136 Omaha
161 Lincoln

Nevada
208 Reno
480 Las Vegas

New Jersey
29 Atlantic City
66 Trenton
67 Hudson County
85 Elizabeth
102 Newark
106 Plainfield
143 Paterson
173 Perth Amboy
250 Morristown
346 Asbury Park

New Mexico
238 Albuquerque
517 Santa Fe
524 Roswell

New York
6 Queens County
14 Rochester
32 Buffalo
46 New York
51 Niagara Falls
52 Utica
57 Binghamton
120 Schenectady
151 Syracuse
152 White Plains
166 Albany
226 Yonkers
244 Brooklyn-Kings
308 New York
309 Jamestown
386 Poughkeepsie
392 Elmira
499 Newburgh
509 Plattsburgh
547 Canton

North Carolina
41 Asheville
419 Greensboro
451 Charlotte
503 Wilmington
510 Raleigh

North Dakota
519 Minot

Ohio
1 Columbus
2 Cleveland
24 Toledo
28 Youngstown
30 Dayton
47 Cincinnati
71 Akron
126 Canton
171 Lorain
204 Ashtabula
350 Portsmouth
395 Warren
431 Mansfield
537 Lima
550 Cincinnati

Oklahoma
26 Oklahoma City
169 Enid
228 Tulsa

Oregon
54 Portland
327 Eugene
380 Salem
414 Klamath Falls
438 Medford
534 Roseburg

Pennsylvania
4 Scranton
33 Pittsburgh
53 Philadelphia
76 Sharon
80 Charleroi
87 Reading
168 Wilkes-Barre
217 Williamsport
263 New Brighton
295 Erie
331 Pottsville
358 Johnstown
401 Allentown
429 Harrisburg
492 Philadelphia
511 State College

Rhode Island
359 Providence

South Carolina
50 Charleston
269 Columbia
521 Greenville

South Dakota
149 Sioux Falls

Tennessee
55 Memphis
255 Knoxville
257 Jackson
262 Nashville
265 Chattanooga
498 Johnson City

Texas
127 El Paso
140 Dallas
224 Houston
230 Fort Worth
301 San Antonio
311 Amarillo
364 Waco
407 Austin
416 Beaumont
421 Wichita Falls
424 Lubbock
489 Corpus Christi
513 Midland
530 Longview
541 Abilene

Utah
43 Salt Lake City
179 Ogden

Virginia
11 Norfolk
63 Richmond
501 Roanoke

Washington
77 Everett
93 Spokane
104 Seattle
141 Bellingham
155 Tacoma
282 Yakima
333 Kelso
415 Vancouver
518 Pasco

West Virginia
124 Parkersburg
184 Wheeling
277 Huntington
292 Charleston
324 Clarksburg

Wisconsin
10 Milwaukee
84 Superior
111 Madison
117 Oshkosh
225 Kenosha
232 Racine
264 Delavan
387 La Crosse
388 Green Bay
525 Eau Claire

Wyoming
328 Cheyenne
373 Casper

Alaska
529 Anchorage

Hawaii
491 Honolulu

Canada
97 Toronto, Ont.
97b Toronto, Ont.
145 Hamilton, Ont.
147 Winnipeg, Man.
205 Edmonton, Alta.
207 Vancouver, B. C.
221 Calgary, Alta.
223 Port Arthur, & Ft William, Ont.
293 Regina, Sask.
314 Saskatoon, Sask.
315 Montreal, P. Q.
332 Victoria, B. C.
356 New Westminster, B. C.
360 London, Ont.
423 Ottawa, Ont.
439 Windsor, Ont.
531 Halifax, N. S.
538 Sudbury, Ont.
540 Sarnia, Ont.
545 Kingston, Ont.
546 Nanaimo, B. C.
549 Montreal, P. Q.
551 Kitchener, Ont.

Vol. LIX November, 1958 No. 3

the LATHER

UNITED STATES & CANADA

WOOD, WIRE & METAL LATHERS
INTERNATIONAL UNION

"THE INJURY TO ONE IS THE CONCERN OF ALL"

Report From the GENERAL PRESIDENT

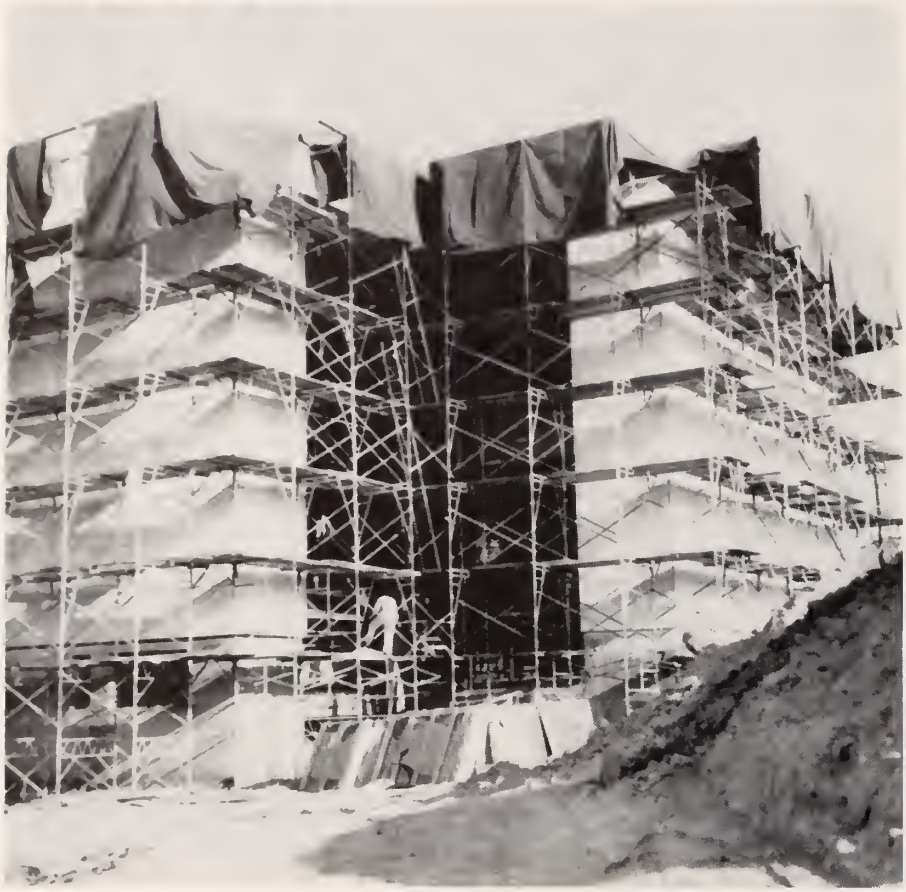

General overall view of the new International Headquarters

PROGRESS REPORT

My article this month will again deal with a pictorial review of our new International headquarters. As most of you can see from the pictures that we ran two months ago and the ones below, much work has been done and we are looking forward to the day when it will be completed and we will be working out of this building.

President Mashburn and architect, Dave Baker

The Lather is the official organ of the Wood, Wire and Metal Lathers' International Union, 7214 New Hampshire Avenue, Takoma Park 12, Maryland. Second-class mailing privileges are authorized at the Post Office, Washington, D. C.

Inside view showing some of the lathing

Plastering gun in operation inside the building

President Mashburn and Bill Wallace, superintendent, discussing the work

President Mashburn observing gun on exterior

Report of the GENERAL SECRETARY-TREASURER

A Word of Thanks

Three hundred and thirty seven years ago—in Plymouth, Massachusetts—the Pilgrim fathers set aside a day of thanksgiving for a bountiful harvest and a safe year of freedom in a new world. Those early settlers had left their homelands and come to America seeking many things. We know they came looking for a place where they could worship as they chose, where they could labor in freedom and peace and enjoy the fruits of their toil. And near the close of their first year of enjoying these new-found freedoms they saw fit to pause and observe a day of Thanksgiving.

This month, we too take time out to observe this peculiarly American holiday — Thanksgiving Day. More than three centuries after that first observance of the occasion, we gather around our dining tables with our families and loved ones and reflect on the goodness that is ours here in America and the many blessings made possible by those who went before us.

As laboring people it is natural for us to reflect upon some of the blessings and freedoms brought down to us through the efforts of the American trade union movement. Better working conditions, shorter hours, higher pay, countless fringe benefits, job security—all these, and many others—came to us through the efforts of our national and international unions. These benefits are secured for us and made permanent through the strength of our united labor movement.

The ambitions and desires and longings of the early American settlers resulted in working people binding themselves together into labor unions so that they might improve not only their own lot but that of all other American citizens. As loyal members of trade unions, it is our duty and obligation to help pass these blessings on to our children and to others who will follow us.

While offering our thanks on this Thanksgiving Day, 1958, let us resolve to keep all of the wonderful blessings of our daily lives in this great America of ours on a permanent basis, and we, in the labor movement, can do so only by guarding the gains that we have made in the past and continuing forward with the job set before us.

John J. Langan

the LATHER reports on Washington

. . . Contracts for future construction of all kinds continue to leap ahead. The F. W. Dodge Corp.'s Washington office reports that the September increase was 26 per cent above the same month in 1957.

It was added that September marked the third month in a row with an increase of more than 20 per cent over last year. Public projects have led the way but privately owned projects have lately been increasing.

Residential building contracts in September came to $1,460,270,000, which is 27 per cent more than the figure for a year ago.

The cumulative total of contracts for the first nine months of 1958 was placed at $29,985,813,000, or seven per cent more than the first nine months of 1957.

. . . Despite the good news on future construction and signs pointing to another housing boom in 1960, the honeymoon won't last long unless the housing industry gets Federal assistance, some contend.

Rep. Albert Rains (D-Ala.) has proposed that the Administration release immediately about $400 million in mortgage support funds made available by Congress last April.

And the Senate Housing Subcommittee under Sen. John Sparkman (D-Ala.) has embarked on a study of existing housing programs to determine their adequacy, particularly in home financing.

The central questions remains—after you buy the house, how do you pay for it? The committee study hope to find out how Federal programs can be supplemented or modified to insure adequate mortgage money in the '60's.

Sparkman said the main research is expected to go along with action on the 1959 Housing Bill which he expects to introduce in January.

. . . Housing starts, advancing to an annual rate of $1,220,000 for a three-year high in September, are being scrutinized in Washington as elements of a possible boom in business generally.

The original suggestion was made in a balancing of economic indexes by Fortune Magazine, which suggested a business recovery "beginning to develop the steam of a real boom."

Fortune also cited orders for new machinery, demand for new model cars and the gross national product.

Against this, there remains the enigma of rising production along with little lessening of unemployment. How long that sort of thing can keep up is a question that makes Washington economists suddenly disappear into corridors.

. . . The "national average house" is getting bigger. A design entitled X-29 has been made up by the FHA from statistical averages of 1957 new construction which totals 1,462 square feet at entrance, living room, bedroom levels.

In contrast, the average of square footage in 1954 was 961. The FHA design includes three bedrooms and a garage. There are 1,146 square feet at living and bedroom levels, to which has been added 316 square feet at entrance level for a family room, mud room and bath and space for a den or office.

. . . While waiting for a building boom to get under way in 1960, the nation will rehearse for it in 1959 with the first $50 billion year in history, according to the Architectural Forum. The forecast is by Miles L. Colean, construction economist.

"It is safe to predict the brightest year ever for architects, builders, contractors, building material suppliers and mortgage bankers," the magazine said.

. . . Watch for action to obtain Congressional passage of a bill forbidding state bans on union shops. Such action is being considered by Washington labor leaders in the wake of the Nov. 4 elections in which five out of six states turned down right-to-wreck legislation.

In view of the fact that only Kansas, an agricultural state, adopted RTW by a squeeze-in vote, the labor leaders see the possibility of mustering enough sentiment among the lawmakers to remove the issue from state politics.

The right-to-wreck laws were defeated in the industrial states where construction is heaviest, and even in one agricultural state—Idaho. RTW was knocked down decisively in California, Ohio, Colorado and the State of Washington. The vote against it was about 8 to 5 in these states, about 11-10 in Idaho. The vote in favor of it was only about 6-5 in the intensely agricultural and conservative state of Kansas.

Minutes of International Executive Council Meeting

Held at Long Beach, California

September 6, 1958

Meeting called to order by Second Vice President C. J. Haggerty in the absence of First Vice President Harry J. Hagen. The members of the Council present were:

Second Vice President	C. J. Haggerty
Third Vice President	John P. Cook
Fourth Vice President	Sal Maso
Fifth Vice President	H. C. Spillane
Sixth Vice President	J. Earl Ferguson
Seventh Vice President	L. F. Shipman
Eighth Vice President	Lionel Brodeur
Ninth Vice President	J. J. Mathis
Tenth Vice President	H. R. Weller
Twelfth Vice President	Edward R. Goff

The first order of business of the Executive Council was to unanimously elect C. J. Haggerty, Second Vice President, as Chairman to preside at this Council meeting because of a letter from Vice President Harry J. Hagen informing the Executive Council that for the first time in thirty years he would be compelled to miss a regular Convention of the Lathers International Union due to illness and upon his doctor's advice. The Executive Council expressed regrets at Vice President Hagen's inability to be present and instructed the Secretary to communicate with Vice President Hagen expressing the deep regret of the Executive Council members and expressing the unanimous hope of the Council for an early and complete recovery.

CASE NO. 1—PRORATION OF CONVENTION FUND.

Pursuant to the decision of the Executive Council at its last regular meeting held in Atlantic City, N. J. November 30-December 7, 1957, the International Secretary-Treasurer reported to your Council the possibility of insufficient funds to compensate the delegates in attendance at this Convention pursuant to Section 197 of the International Constitution. At this time it was not definite that this situation would exist and it was the decision of your Executive Council to hold in abeyance any proration of the available funds to the delegates in attendance until the Secretary-Treasurer was in a position to finally determine the exact amount available for proration.

CASE NO. 2—INTERNAL REVENUE RULING REFINANCES.

The General President and the General Counsel of the International Union read a ruling from the Internal Revenue Service issued on April 7, 1958, affecting the Federal income tax exemption status of many labor organizations affiliated with the AFL-CIO. This ruling deals with the tax exempt status of labor organizations which pay sick, death, accident and other similar benefits to their members pursuant to an established system under which such members are entitled to receive these other payments.

The Internal Revenue Service ruling is based on the concept that the payment of such benefits is not for the betterment of conditions of union members as a group, in relation to employment, but is for the improvement of conditions of individual members and, therefore, such a payment has no relation to the purpose of a labor union within the contemplation of Section 501 of the Internal Revenue Code of 1954 which exempts labor organizations from Federal income tax.

Based on this concept, the Internal Revenue Service in its ruling concluded: "Where members of a labor union desire to receive benefits as a matter of right to an established system under which they make contributions for such purposes, or where the amount of the funds used to provide indefinite benefits is so great as to imply a major purpose of the union, a formal trust arrangement or other form of organization should be set up as a separate entity, apart from the labor union, through which the benefits are paid, inasmuch as the operation of such a system by their labor organizations will cause a withdrawal of its exempt status."

It was apparent to your Executive Council that this ruling poses a very serious threat to the tax exempt status of many labor organizations, particularly our International Union because of the long-established method of establishing and administering our Funeral Benefit Fund. While your Council is aware that this ruling of the Internal Revenue Service has been appealed by the council for the AFL-CIO, joined by attorneys for many other international organizations, your Council is nevertheless deeply concerned over the threat to the exempt status of this International Union, which if placed into effect will place a financial burden upon our organization beyond our ability to pay.

Your Executive Council was advised by its legal counsel, Mr. L. H. Wilderman, that we should take immediate steps to establish a trust fund to fund and administer our funeral benefit program. In this connection, your Executive Council was then presented a complete actuarial analysis of our International funeral benefit plan which shows that our present funeral benefit plan is financially and actuarially unsound and has been for many years.

After receiving this complete actuarial analysis presented by Mr. Dennis McGee of McGee and Company, insurance consultants, and also receiving a report from the Secretary-Treasurer and General President, your Executive Council gave long and very careful study to this difficult but urgent problem and decided that this whole subject matter must be reported to our Convention delegates in its factual form and recommendations must be made to correct our present financially unsound and legally vulnerable method of paying fu-

neral benefits; also to take steps to establish a self-insured funeral benefit trust fund. This has to be done in order to protect against the serious risk of losing the tax exempt status of our International Union, and in addition, to establish a funeral benefit plan which will be legally safe and actuarially and financially solvent.

Your Council is fully cognizant of the fact that to accomplish this urgent need and purpose we must receive additional income from our membership which we feel will be anxious to protect our Funeral Benefit Fund both legally and financially. We arrive at this necessary conclusion with full realization that a request for more money is a serious one and is reluctantly made only when the circumstances make it absolutely necessary to do so.

From the evidence submitted to your Council by the executive officers of our International Union, it is quite clear that we must obtain an increase from the present $2.20 to a new figure of $2.75 per capita tax. To establish this trust fund the Executive Council is recommending that $30,000 of the present Legal Defense Fund be transferred as a loan to establish the self-insured funeral benefit plan. Allocation of this $2.75 shall be as follows:

$1.00 per member per month shall be allocated to the Organizing Fund

.90 per member per month shall be allocated to the General Administrative Fund

.10 per member per month shall be allocated to the Promotional Fund

.75 per member per month shall be allocated to the Funeral Benefit Fund

This action on the part of the Executive Council will result in an increase of 55¢ per month per member to be effective upon the termination of the $2 per month building assessment, but no later than April 1, 1959, which is the expiration date of the $2 per month building assessment.

In addition, it should be pointed out that it is proposed that the Convention Fund special assessment be increased by 10¢ per member per month which would make the Convention Fund special assessment 30¢ per member per month. However, this proposed increase in the Convention Fund special assessment is a matter separate and distinct and will be affected by any action taken by the assembled delegates relating to Conventions and or Convention funds.

Your Executive Council therefore recommends that the proposed revised Constitution be amended as follows:

Section 22a (formerly Section 90) on the third line strike the figure "$2.20" and insert in lieu thereof "$2.75." On the fifth line of the same section strike the figure "$1.10" and insert in lieu thereof "$1.35."

CASE NO. 3 — REPORT OF OUR COMMITTEE RE CONFERENCE WITH CARPENTERS' COMMITTEE

Two of the members of the committee representing our International organization, Vice President H. C. Spillane and Vice President C. J. Haggerty, reported on their meeting with the committee of the United Brotherhood of Carpenters and Joiners for two days in Washington, D. C. on June 17-18, 1958. The committee reported that the discussion centered around the erection of acoustical materials and appurtenant structure thereto and reported with regret that no agreement had been reached and no further meetings had been scheduled as both committees agreed that this entire controversy be submitted back to the two General Presidents to arrange a future meeting.

CASE NO. 4 — RESOLUTION IN MEMORIUM — 11th VICE PRESIDENT E. JAMES CALE

The Executive Council noted with deep regret the absence of our former Executive Council member, 11th Vice President, E. James Cale, and unanimously adopted the following resolution:

WHEREAS, Almighty God has removed from our ranks Brother E. James Cale of our International Union, and

WHEREAS, Brother E. James Cale was revered and respected by our entire membership for his long and untiring efforts and activities on behalf of our International Union and affiliated local unions, and

WHEREAS, the passing of this trade unionist is sincerely grieved and mourned by our entire membership.

NOW, THEREFORE, BE IT RESOLVED by the officers and members of the Executive Council at their meeting of September 6, 1958, at Long Beach, California, that upon adjourning we do so in solemn memory of our Brother and by a period of silence pay tribute to the time and effort, wisdom and friendship which he so generously gave to our organization and the labor movement as a whole and extend our deepest sympathy to Mrs. Cale and the family of our deceased associate, friend and Brother.

BE IT FURTHER RESOLVED that the Secretary-Treasurer of the Wood, Wire and Metal Lathers International Union, Brother John J. Langan, be instructed to forward a copy of this resolution to the bereaved family.

Respectfully submitted

C. J. Haggerty,
Second Vice President, Chairman

Lionel Brodeur,
Eighth Vice President, Secretary

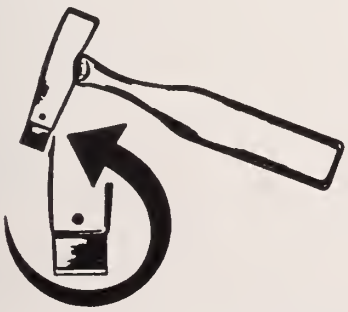

THE NEW IMPROVED AJC HATCHET A BOON TO LATHERS
DOES THE WORK WITH EASE

HATCHET with one blade .....$5.50 plus 40c shipping cost
5 extra blades for ..... 1.00 postpaid

Send check or money order in advance. By so doing, you save C.O.D. charges resulting in substantial savings to you. C.O.D. orders by request.

Leather Nail Bag $2.25

Sold direct only

AJC HATCHET Co.

2227—14th St., S.W. Akron 14, Ohio Phone, SHerwood 4159

the LATHER

Vol. LIX November 1958 No. 3

Official publication issued monthly and devoted to the interests of The Wood, Wire and Metal Lathers' International Union.

SUBSCRIPTION

A Year $1.20
Single Copy ..... 10 Cents

JOHN J. LANGAN, Editor
Lathers' Building
7214 New Hampshire Avenue
Takoma Park, Maryland
Telephone: JUniper 5-9720
Published Monthly

The Lather earnestly solicits correspondence, but disclaims responsibility for opinions or views expressed under its heading.

All articles for the correspondence columns of The Lather must be signed by the wirters of same to insure publication, but publication of signature will be withheld on request.

Matter for publication must be in not later than the 25th in order to appear in the following month's issue.

OFFICIAL DIRECTORY

General President—**L. A. Mashburn,** Lathers' Building, 7214 New Hampshire Ave., Takoma Park 12, Md.

President Emeritus—**William J. McSorley,** 1474 Lincoln Ave., Lakewood 7, Ohio.

First Vice President—**C. J. Haggerty,** Office: 810 David Hewes Bldg., 995 Market St., San Francisco 3, Calif. Phone, SUtter 1-2838.

Second Vice President—**John P. Cook,** 5 Bartlett Ave., Arlington 74, Mass.

Third Vice President—**Sal Maso,** United Labor Bldg., 45 E. 21st St., Paterson 4, N. J.

Fourth Vice President—**H. C. Spillane,** 75-03—188th St., Flushing 66, N. Y.

Fifth Vice President—**J. Earl Ferguson,** 1280 W. 3d St., Cleveland 13, Ohio. Phone, CHerry 1-7820.

Sixth Vice President—**L. F. Shipman,** 1108 Montford Drive, Charlotte, N. C.

Seventh Vice President—**Lionel Brodeur,** 7259 Bradford Rd., Upper Darby, Pa.

Eighth Vice President—**J. J. Mathis,** 4718 S. E. 61st Ave., Portland 6, Oreg.

Ninth Vice President—**H. R. Weller,** 5 Ardell Ave., Toronto 13, Ontario, Canada.

Tenth Vice President—**Edward R. Goff,** 2726 Woodmere Dr., Dallas 33, Texas.

Eleventh Vice President—**T. J. Fredrickson,** 1481 No. Hanley Rd., University City 14, Mo.

Twelfth Vice President—**S. D. Arnold,** 20052 Archdale, Detroit 35, Mich.

General Secretary-Treasurer—**John J. Langan,** Lathers' Building, 7214 New Hampshire Ave., Takoma Park 12, Md.

Housing Starts Reach 8-Year September Peak

WASHINGTON, D. C.—The total of 118,000 new nonfarm housing starts in September was highest for that month since 1950, according to preliminary estimates of the U. S. Labor Department's Bureau of Labor Statistics. It almost equaled the August total and was 28 percent above the September 1957 figure.

Privately owned housing starts showed better than seasonal strength in September, and, at 108,000, held near this year's present peak of 108,800 reached in August. The private starts were at a seasonally adjusted annual rate of 1,220,000—highest for any month in 3 years. The rate has increased steadily since the 9-year low of last February. When averaged for the first 9 months, the 1958 rate was 1,054,000, compared with 985,000 in 1957.

During the first 9 months of this year, a total of 883,900 new private and public units were put under construction—10 percent more than the 803,300 begun in the first 9 months of 1957. This year's private total—822,100 units—was up 7 percent from 1957 because of the sharp rise in FHA-assisted starts and steadiness in those conventionally financed. The relative importance of FHA starts alone increased from 16 percent of the private total in the first 9 months of 1957 to 26 percent in the same 1958 period. VA starts, which had lagged behind 1957 through July, were slightly above year-ago totals in August and September.

Publicly owned starts amounted to 10,000 units this September, about the same as in August. The 9-month total was at a 7-year high of 61,800 units in 1958, compared with the 37,100 public units reported in the same 1957 months.

New Medical Group Head Sees Profession's Economics Outmoded

New York—The economics of medicine are probably outdated and need modernizing, the new president of the New York County Medical Society has conceded.

"There is some reason to believe that our habits of medical thinking have not kept up with our advances in the science of medicine," Dr. Norton S. Brown told the society as he took office for the coming year.

Brown said the rapid growth of health insurance is transforming the field of medicine into a public utility, forcing it into a "mammoth and complicated social changeover" from its previous position as "a private concession."

He called on doctors for "enlightened cooperation" with consumers, trade unions and health insurance programs which, the society president said, are gaining "increasing power and influence" in the medical field.

. . . . . CANADIAN NEWSLETTER . . . . .

. . . Canadian metropolitan areas are building up at a tremendous pace, indicating the character of Canadian building needs which are expected to persist for some years to come.

The growth is four times as great at the outer edges of the metropolitan areas as within the cities themselves, according to a report by the Dominion Bureau of Statistics.

In a study based on the 1956 census, the Bureau found that more than 66 per cent of the population now lives in urban localities, as against 63.5 per cent in 1951 and 37.1 per cent in 1901.

Ontario was listed as the most urbanized province in Canada, followed by British Columbia and Quebec. Each province is better than 70 per cent urban.

Since Canadian population is booming and the metropolitan area pattern is dominant, the present trend amounts to hardly less than physical reconstruction of the entire nation before many more years are out.

. . . Average hours of work have been getting shorter in Canada for all main industries except construction since 1945. The reason for construction being an exception is that shortages made 1945 a thin year for building, and the years have gotten fatter since then.

The longer hours being worked in construction are signs of the marked expansion in this field, and the pay includes considerable overtime.

Throughout industry generally, there has been a rise in hourly and weekly wages. This has been particularly true in the production of non-durable goods.

. . . Although Canada has welcomed thousands of immigrants since the end of World War II, it is more than ready to welcome some more.

The Department of Labour in conjunction with the Department of Citizenship and Immigration has issued a booklet on "Working and Living Conditions in Canada" for use by persons thinking of emigrating to Canada.

The booklet is published in five languages—English, French, German, Dutch and Danish. It deals with employment, earnings, working conditions, educational and training facilities, living conditions and social welfare services.

Households of more than 71 per cent of Canada's population now enjoy the blessings of television, according to the annual report of the Canadian Broadcasting Corp.

The fact that sets are now in 3,000,000 households is underscored by the comparatively late advent of television into Canada. The first local stations appeared in 1952, some years after television studios became widespread in the United States.

About 82 per cent of the population is now within reach of good television service. There are now 46 stations, seven of which provide French-language service. Toronto and Montreal are the main production centers.

Princess Margaret may or may not return to Canada, but her late visit has been commemorated in the most durable manner possible. A mountain range was named after her.

Hereafter, the austere mountains which form the backbone of Axel Heiberg Island immediately west of Ellesmere Island will be called the Princess Margaret Range.

. . ."Retained" incomes of Canadians are approximately 7 per cent higher so far in 1958 than for the same period in 1957, according to Transport Minister George Rees.

"Retained" income is what is left over after the bills and payments have been met. It may show up in bank savings or in pickle jars above the family sink.

The increase, Rees told the Brantford Board of Trade, means that Canadians "with their determination to acquire the highest possible standard of living" make up a domestic market of high potentials. "There is every reason to believe that the present upswing in the Canadian economy is broadly based," he added.

Minutes of International Executive Council Meeting

Held at Long Beach, California

September 12, 1958

Meeting called to order by First Vice President, C. J. Haggerty. The members of the Council present were:

First Vice President ..... C. J. Haggerty
Second Vice President ..... John P. Cook
Third Vice President ..... Sal Maso
Fourth Vice President ..... H. C. Spillane
Fifth Vice President ..... J. Earl Ferguson
Sixth Vice President ..... L. F. Shipman
Seventh Vice President ..... Lionel Brodeur
Eighth Vice President ..... J. J. Mathis
Ninth Vice President ..... H. R. Weller
Tenth Vice President ..... Edward R. Goff
Eleventh Vice President ..... Thomas J. Fredrickson
Twelfth Vice President ..... S. D. Arnold

The members of the Executive Council examined the minutes of the meetings of the Executive Council of January 26-30, 1953, and of January 24-28, 1955, in order to ascertain the status of the automobile presented to William J. McSorley. In the opinion of the Executive Council it was clearly established that the automobile was presented to William J. McSorley as a gift. Accordingly, a statement was drafted by the Executive Council to that effect and approved.

CASE NO 1—RE VERBAL REQUEST OF LOCAL NO. 9

R. C. Van Osdale, Business Agent for Local No. 9, appeared before the Executive Council and presented a verbal request of Local No. 9 that the trusteeship be lifted. In the discussion which followed the Executive Council pointed out that the written request for the removal of the trusteeship had been addressed to the Convention instead of being submitted to the Executive Council as it was required by the Constitution for Executive Council action before consideration by the Convention. However, the Executive Council discussed this matter and found it necessary to secure additional, vital, information for its consideration. The Executive Council wants to know whether or not Local No. 9 is abiding by the Constitution and with the laws and policies of the LIU as communicated to Local No. 9 by the General President. Among the matters the Executive Council wants to know is whether or not Local No. 9 is refusing to admit qualified lathers into membership as required by the Constitution, laws and policies of the LIU. Further, is Local No. 9 taking recriminatory action against any of its officers or members for properly offering work opportunity to needed qualified lathers who apply for membership in Local No. 9. Also the Executive Council wishes to be informed as to whether or not Local No. 9 is living up to its Agreement with Local No. 9a. All of this information is important to the Executive Council in acting upon the request as presented by R. C. Van Osdale. Accordingly, the Executive Council requests Local No. 9, through its duly authorized officers, to present its appeal to the Executive Council in written form containing the needed information requested by the Executive Council in order to expeditiously act on this matter.

CASE NO. 2—REQUEST OF LOCAL NO. 36 TO LEVY ADDITIONAL FINE OF $100 ON RICHARD VAN PATTEN, #43821.

Your Executive Council reviewed the material and evidence available to it and found it insufficient information for the Council to act intelligibly on the matter. Therefore, your Council has referred this matter back to the General President with instructions to obtain more information so that your Council may make an intelligible decision on this request.

CASE NO. 3—REQUEST OF LOCAL NO. 2 FOR ADDITIONAL FINE OF $100 ON GROVER RAY KITTLE, #48495.

After considering all the evidence in this case your Council is of the opinion that the evidence presented to it does not justify this additional fine, therefore your Executive Council voted to deny the request of Local No. 2 to place an additional fine of $100 on Grover Ray Kittle, #48495. (Note: Vice President J. Earl Ferguson abstained.)

CASE NO. 4—REQUEST OF LOCAL NO. 2 FOR ADDITIONAL FINE OF $100 ON WILLIAM J. CELLURA, #42442.

After considering all the evidence presented to it in this case your Council voted to grant the request of Local No. 2 to levy an additional fine of $100 on William J. Cellura, #42442.

CASE NO. 5—REQUEST OF LOCAL NO. 97 FOR ADDITIONAL FINE OF $100 ON HENRY J. SCHRYER, #52912.

After considering all the evidence in this case your Council voted to grant the request of Local No. 97 to levy additional fine of $100 on Henry J. Schryer, #52912.

CASE NO. 6—REQUEST OF LOCAL NO. 406 TO PLACE ADDITIONAL FINE OF $100 ON EDWIN LEE GILLUM, #49906.

After considering all the evidence in this case your Council voted to grant the request of Local No. 406 to place an additional fine of $100 on Edwin Lee Gillum, #49906.

CASE NO. 7—REQUEST OF LOCAL NO. 510 FOR ADDITIONAL FINE OF $100 EACH ON WM. D. HICKS, #50037, AND H. SEARIGHT, #50849.

After considering all evidence in this case your Council voted to grant the request of Local No. 510 to place an additional fine of $100 each on Wm. D. Hicks, #50037, and H. Searight, #50849.

CASE NO. 8—REQUEST OF LOCAL NO. 510 FOR ADDITIONAL FINE OF $100 ON DANIEL THOMPSON, #53133.

Your Executive Council voted to grant the request of Local 510 to place additional fine of $100 on Daniel Thompson, #53133.

CASE NO. 9—REQUEST OF AMERICAN CANCER SOCIETY FOR CONTRIBUTION.

The Executive Council authorized the General President to make a contribution of $100 to the American Cancer Society.

CASE NO. 10—REQUEST OF AMERICAN HEART ASSOCIATION FOR CONTRIBUTION.

The Executive Council instructed the General President to make a contribution of $100 to the American Heart Association.

CASE NO. 11—INTERNATIONAL 25-YEAR AND 50-YEAR BUTTON OR CARD

While the suggestion made of 25-year or 50-year buttons for our members in these respective categories was on the agenda presented by the General President, your Council notes that a Resolution providing for 25-year and 50-year cards had been referred to the Executive Council for its consideration. In view of the fact that this later Resolution has not been formally presented to your Council your Executive Council voted to postpone action on both of these suggestions until its next regular meeting.

Respectfully submitted,

C. J. Haggerty, 1st Vice President-Chairman

Lionel Brodeur, 7th Vice President-Secretary

MATHIS HANGER BENDER

- **Makes your job EASIER and more accurate.**
- **The channel fits squarely.**
- **No special instructions necessary.**

Send check or money order today . . . ONLY **$8.50** *postpaid*

J. J. Mathis demonstrates

HOWARD E. ROSE INDUSTRIES

1628 N. Columbia Blvd. Portland 17, Oregon

Community Resources That Can Help You In A Financial Crisis

By Sidney Margolius
Consumer Expert for the Lather

When you get into a financial crisis, there are community resources and services that can help you. But most people have only a dim idea of where to go in time of trouble.

Several surveys, in New York, Kentucky and Michigan, have found most families don't know the extent of benefits for which they may be eligible, as Social Security, Federal and State Veterans' benefits, vocational rehabilitation, and so on. The University of Michigan Institute of Public Administration found only one out of four people interviewed in Detroit knew that Social Security provides payments for families whose breadwinner dies, as well as old-age benefits. Even among people already getting Social Security, fewer than half knew the full extent of their rights.

In an emergency, here are facts you and your family ought to know:

Social Security: In recent months there has been a rise in Social Security applications as older people have found jobs harder to find. Older men and women and widows with children under 18 should know they can draw Social Security even if they plan to return to work when jobs become more plentiful.

In fact, you can go on and off the rolls as often as necessary. In most states, you also can collect Social Security in addition to unemployment compensation, although Social Security administrators don't like to broadcast this because unemployment-compensation reserves are getting tight.

Too, people otherwise eligible for Social Security who are working sporadically, can get some monthly payments if they earn no more than $2080 a year. And no matter how much you do earn in a year, you can get your payment for any months in which you don't earn more than $80.

(As with Social Security, there's been a big rise in applications for railroad retirement in recent months, of 12 per cent nationally, and as much as 25 per cent in some regions. Railroad workers normally can't collect both unemployment and retirement benefits, since you resign your connection with the road when you retire. But it is possible to collect part of your unemployment compensation if more than the amount of your retirement annuity.)

Vets' Benefits: a recession-caused cut in income also may make nonservice-disabled veterans and some widows eligible for pensions. These are available to permanently-disabled veterans, to surviving dependents of a World War II and Korean serviceman who had a service-connected disability, and to widows of World War I vets even if their husbands had no disability. These pensions are not payable if the potential beneficiary has income of over $1400 a year if single, or $2700 with dependents.

Besides V. A. benefits, many veterans tend to pass up state benefits, especially the partial property-tax exemption for veterans provided by a number of states. You can learn what state benefits you may be eligible for, by contacting the nearest V. A. office, or by writing your state department of veterans' affairs at your state capital.

Family Financial Counsel: Many emergency demands are being made on family service agencies in the present crisis, reports Mrs. Shirley Camper, Family Life Consultant for the Family Service Association. The official position of such agencies is that people in urgent need of cash help should apply to the Government welfare agencies. But on a practical level, family agencies often do assist in an emergency when they have the funds. In any case, the local family agency can well be your first port of call in a storm. It will either proceed to help you directly or tell you who can in your area.

Where the family agencies are uniquely equipped to help is in working out budgets, and in arranging with creditors to stretch out payments if you have gotten over your head in debt. Even regularly-employed families and people with higher incomes use the family agencies for help with planning budgets and managing finances.

For counsel on finances and other family problems as child guidance or marriage counseling, the agencies typically charge $5 an hour. But if you can't afford the fee, the family agencies never turn anyone away, Mrs. Camper reports.

Such agencies are generally listed in the local phone book under "family Service," or you can find one in your area through the AFL-CIO Community Services Committee in your town. The community-services committee also often can help make arrangements with creditors or secure other assistance for you in a crisis. Your local union or the labor council in your town can tell you how to contact the community-services representative.

You also can write directly to the Family Service Association of America, 215 Fourth Ave., New York 3, to get the name of an agency in your area that can help you with a specific problem. Generally the family service agencies are nonsectarian, but the association also included some of the agencies sponsored by various faiths.

Unfortunately many localities do not have family agencies, and the only source of financial or other council may be the local department of public welfare. A few welfare departments do provide some guidance facilities.

Health Emergencies: In an emergency caused by a serious illness, there are many local and state organizations which can provide special services, such as clinics providing maternity, pediatric, mental-health and cancer aid; nursing and homemaking services for children and chronically-ill adults, and organizations providing services and information on specific illnesses as tuberculosis, diabetes, heart illnesses, crippling injuries, polio, muscular dystrophy, cerebral palsy, multiple sclerosis, and others.

There are some 700 active local health councils throughout the nation which can refer you to the proper organization for an emergency health service. You can get in touch with these health councils directly, or through your community-services committee, local board of health or county medical society.

Lathers Laff

Turnabout

The good little mink died and went to Heaven where St. Peter met him at the pearly gates.

"You were a good little mink on earth," the keeper of the gates greeted him, "so you can have anything you like in Heaven."

"Well," the little mink replied, "I think I'd like a coat made of little chorus girls."

★

I Thought So

Lawyer: "Here's my bill for services. You can pay $400 down and $50 a month for the next 24 months."

Client: "Sounds like buying an automobile."

Lawyer: "I am."

★

Escort Duty

A bunch of GIs were being shown around an Italian convent by a very nice Mother Superior. Since the boys weren't used to convents, and since they were curious about their workings, some of them kept straying and had to be collected from time to time.

After a while this got a little embarrassing and their hostess began to get a bit nervous. Finally one of their mistakes in protocol was too much, so she rounded up the party and addressed it as follows:

"Gentlemen, I didn't say anything when you lit your cigarettes with the holy candles. I didn't say anything when you filled your water bottles with holy water. I didn't mind it when you kept your hats on in the chapel. Those are natural mistakes. But there's one thing I just can't stand any longer. For mercy's sake, please stop calling Mother Shapiro!"

★

Lucky Her

"Jones," said Watson, "is the most conceited, self-satisfied person I've ever known."

"What did he do now?" asked a neighbor.

"Today is his birthday," Watson replied, "and Jones sent a telegram of congratulations to his mother."

Thanks a Lot

Passenger to captain during storm at sea: "All this wild water sure makes me nervous. How far are we from land?"

Captain: "Oh, about a mile or so."

Passenger: "Well, that's a comfort to know—what direction?"

Captain: "Straight down."

★

Outweighed

Gypsy Trucker: "I don't dare lie to my wife. She's a medium."

Tank Truck Driver: "I don't dare to lie to my wife, either. She's a heavyweight."

★

Knows Better

Police Officer: "Here, here, what's the big idea? You can't walk down the street unclothed in a barrel, like that. Are you a poker player?"

Truck Driver: "No, but I just thought I was!"

★

First Things First

On a rural gas station: "Buzz twice for night service. Then keep your shirt on while I get my pants on."

★

Not Hopeful

People who wonder where this younger generation is headed would do well to consider where it came from.

★

Typical

"Your son ordered these photographs from me."

"Ah, yes. Well, well, they certainly look very much like him. Has he paid for them?"

"No, sir, he hasn't."

"Ah, yes. Very like him, very like."

★

Bright Side

"I know I'm not much to look at," admitted the suitor.

"Oh, well," philosophized his bride-to-be, "you'll be at the office most of the time."

★

Good Argument

"Well," said Jack, "Joe finally married that red head."

"What got into him?" queried Bill.

"Buckshot," replied Jack.

'Nuff Said

The fellow who boasts about what he's going to do tomorrow usually is quiet about what he did yesterday.

★

Well Briefed

Crystal Gazer: "I see—I see a buried treasure."

Client: "Yes, never mind that. It's probably my husband's first wife. I know all about her."

★

Farewell to Arms

The greatest love, the love of loves,
Even greater than that of a mother,
Is the tender, passionate, indefinite love
Of one drunken soldier for another.

★

Point of View

"Why do you look at me like that when I say I'm a self-made man?"

"I'm not sure whether you're bragging or making excuses."

★

Easy Way

Some people have read so much about the harmful effects of smoking that they have decided to give up reading.

★

Ain't It the Truth

—The man who never thought anything of walking 10 miles a day now has a grandson who doesn't think so much of it either.

—The philosopher who said: "A work well done never needs doing over," evidently never pulled the weeds from his garden.

—A man who hoarded his money used to be known as a miser—now he's a wizard.

—You've got to hand it to the income tax people or they'll come after it.

—Hard work never killed anybody but why take a chance on being the first victim?

—It isn't tying himself to one woman that a man dreads when he thinks of marrying—it's separating from all the others.

—Ulcers are caused not so much by what you eat but by what's eating you.

★

Yuk Yuk

For years the hobo slept under bridges and in ditches. Then one night he switched to culverts—and became a man of distinction.

Religious Leaders View the Union Shop

PROTESTANT

"Whether there is a union shop or not should be left to agreement by management and labor through the process of collective bargaining. The so-called 'right to work' laws are, in my opinion, a hindrance to freedom because they limit the scope of collective bargaining. They actually make the open shop compulsory. In doing so they deny the social values which are obtainable through the properly safeguarded union shop."

—Rev. Dr. J. Edward Carothers, Pastor
First Methodist Church, Schenectady, New York

"Thus, while people do not usually like compulsion in any form, they may accept some degree of it in order to achieve values which cannot be secured without it. They recognize that in any social order the exercise of individual freedoms may be self-defeating, and that freedom must of necessity in some circumstances be exercised in terms of group decisions . . . It is the opinion of the Executive Board of the Division of Christian Life and Work that union membership as a basis of continued employment should be neither required nor forbidden by law; the decision should be left to agreement by management and labor through the process of collective bargaining . . ."

—Statement Approved by the Executive Board
The Division of Christian Life and Work
National Council of the Churches of Christ in the USA

CATHOLIC

"The overwhelming majority of . . . Catholics justify the union shop in theory and practice and oppose the present campaign to outlaw it. At least a dozen archbishops and bishops have publicly taken stands against state 'right to work' laws. The Social Action Department of the National Catholic Welfare Conference in Washington has similarly condemned them, as has the director of the Institute of Social Order at St. Louis University. The vast majority of Catholic social scientists who have written on 'right to work' laws have denounced them as mischievous at best and at the worst as dangerous and pernicious."

—Rev. Benjamin Masse, S. J., Associate Editor
"America," National Catholic Weekly Review

"The sponsors of the proposed ('right to work') legislation claim that a fundamental right of the individual is invaded if he must join a union. I do not agree with this viewpoint. It is neither immoral nor unethical to require union membership for the common good of the group."

—Archbishop Henry J. O'Brien
Connecticut

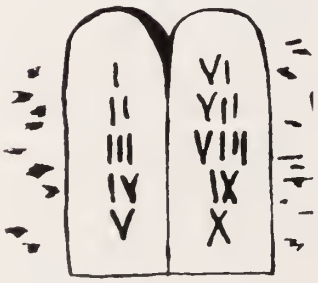

JEWISH

" 'Right to work' legislation, in our opinion, is a misnomer whose purpose is to camouflage an attempt to undermine and weaken responsible democratic trade unionism. Experience has shown that under the guise of freedom of decision for each individual, the concept of collective bargaining is destroyed. Honest, democratic and clean labor unionism is essential for American democracy."

—Rabbi Solomon J. Sharfman, President
Rabbinical Council of America

" 'Right to work' bills would prohibit the union shop and other union security agreements that have two beneficent purposes: (1) protecting employee organizations against efforts by employers to destroy them, and (2) insuring that the costs of a union's activity are shared by all who benefit. 'Right to work' laws do not, in fact, guarantee the right to work, as any unemployed worker can testify."

—Dr. Joachim Prinz, President
American Jewish Congress

Learning the Trade

Local 406, Fort Lauderdale, Florida, hos an active apprentice training progrom. At right is pictured the present class of apprentices. Seoted: Left to right; A. W. Black, Art Kissel, Nothon Jacobs, Bill Shields, Jomes Newman. Standing: Left to right; Bill Luscombe, James Graves, Silas Pate, Corl Craig, John Black, Instructor, John McGinnis, Paul Bohlou, Stanley Romano.

Building a Church

Members of Local No. 42 working on St. Augustine Church, Whittier, Californio.

This is a large church, all hand-plastered inside and out. There are two 28-ton trusses with 4-inch comber, 14 parallelogroms, 14 triongles, 14½ diamonds in each truss. It is furred with channel ond covered with Steel-Tex on exterior and metal loth inside. There ore 728 feet of corner bead in each truss.

George Spindel, foreman, ond Walter Floth, opprentice, are shown at left.

New Bureaus Set Up

As we go to press, the National Bureau informs us that local and regional bureaus have been set up or are being formed in four more cities. Here we show organizational meetings from Tennessee to Ontario.

BLOOMINGTON, ILLINOIS

JACKSON, TENNESSEE

DUBUQUE, IOWA

TORONTO, ONTARIO

You may never see him, but . . .

THIS U.S.G. MAN IS BUILDING BUSINESS FOR YOU IN CLASS A CONSTRUCTION

You may never see him, but this man is doing a big selling job for you! He's one of the specialists of U.S.G.'s Architect Service Department now at work in major markets, promoting lath and plaster products where so many job opportunities begin—the architect's office! One of this man's big jobs is to show the architect how his specific problems in Class A construction can be solved with plastering systems. Last year, for example, more than 1,200 Class A specifications for the TRUSSTEEL* Stud-ROCKLATH* Plaster Base Partition System were swung to the plastering contractor, largely through the efforts of these men from U.S.G. This year, the *man you never see* will continue to build sales for you!

United States Gypsum *the greatest name in building*

*T. M. Reg. U.S. Pat. Off.

DECISIONS OF THE GENERAL PRESIDENT

Published in accordance with Section 119, International Constitution: "All decisions of the General President must be published in the following issue of The Lather, together with a short concise synopsis of the case. All decisions of the Executive Council must be published in the following issue of The Lather."

Arthur L. Gerke, 23074, Versus Local 74

Brother Arthur L. Gerke appealed against the action of Local 74 in fining him $25 for a violation of Section 53, Paragraph 3, of the local's bylaws. After carefully considering all evidence presented in the case the General President found this brother guilty and upheld the fine as placed.

James Robinson, 41218, Versus Local 81

Brother James Robinson appealed against the action of Local 81 in fining him $50 for a violation of Sections 57, 61, 34 of the local's bylaws and $5 for a violation of Section 143 of the International Constitution. After carefully considering all evidence presented in the case the General President found this brother guilty and upheld the fine as placed.

Edward S. Head, 48301, Versus Local 440

Brother Edward S. Head appealed against the action of Local 440 in fining him $95 for a violation of Sections 51 and 53 of their local's bylaws and $5 for violation of Sections 137 and 143 of the International Constitution. After carefully considering the evidence presented in the case the General President found this brother guilty but due to extenuating circumstances reduced the fine to $45 for violations of the local's bylaws and $5 for violations of the International Constitution.

Donald R. Brown, 50729, Versus Local 547

Brother Donald R. Brown appealed against the action of Local 547 in fining him $25 for a violation of Article 5 of the local's bylaws. After carefully considering the evidence presented in the case the General President found this brother not guilty and thereby revoked the fine.

RESOLUTIONS OF RESPECT

WHEREAS, It has pleased Almighty God, in His infinite wisdom, to remove from our midst Brother **Samuel F. Jones 16821**, and

WHEREAS, Brother Jones was a loyal member and true friend and will be missed by his many friends and the members of Local 36, therefore be it

RESOLVED, That Local 36 hereby extend its sincere and deepest sympathy to the relatives of its departed brother and be it further

RESOLVED, That the charter of the local be draped for a period of thirty days and that a copy of these resolutions be sent to the family of our departed brother and to the International Union for publication in The Lather as a token of respect.

Michael O'Laughlin, Secretary, Local 36

WHEREAS, It has pleased Almighty God, in His infinite wisdom to remove from our midst Brother **Lawrence A. Mullen 32316**, and

WHEREAS, Brother Mullen was a loyal and faithful union man and a true friend, and will be missed by his many friends and the members of Local 85, therefore be it

RESOLVED, That Local 85 hereby extend its sincerest and deepest sympathy to the relatives of its departed brother, and be it further

RESOLVED, That the charter of Local 85 be draped for a period of thirty days, and that a copy of these resolutions be sent to the family of the departed brother and to the International Union for publication in The Lather as a token of respect.

James Temple, Secretary, Local 85

RESOLUTIONS OF RESPECT (continued)

WHEREAS, Almighty God, in His infinite wisdom and power, has removed from our midst Brother **Maynard N. Gardner 17914,** and

WHEREAS, Brother Gardner was a loyal and faithful trade unionist and a true friend, and will be missed by his many friends and the members of Local 68, therefore be it

RESOLVED, That Local 68 hereby extends its sincere and deep sympathy to the beloved wife and family of its departed brother, and be it further

RESOLVED, That the charter of Local 68 be draped for a period of thirty days and that a copy of these resolutions be sent to brother Gardner's wife and to the International Union for publication in "The Lather" as a token of respect.

Edward L. Githens, Secretary, Local 68

WHEREAS, It has pleased Almighty God, in His infinite wisdom, to remove from our midst Brother **Burr R. Warner 15158,** and

WHEREAS, Brother Warner was a loyal member and a true friend and will be missed by his many friends and the members of Local 134, of which local he was Secretary for over thirty-five years, therefore be it

RESOLVED, That Local 134 hereby extend its sincere and deepest sympathy to the relatives of its departed brother, and be it further

RESOLVED, That the charter of the Local be draped for a period of thirty days and that a copy of these resolutions be sent to the family of our departed brother and to the International Union for publication in The Lather as a token of respect.

Ralph I. Bowman, Secretary, Local 134.

WHEREAS, Almighty God, in His infinite wisdom and power, has removed from our midst Brother **Theodore Corey 37622,** and

WHEREAS, Brother Corey was a true and loyal trade unionist, and will be missed by his friends and the members of Local 190, therefore, be it

RESOLVED, That Local 190 extend its sincere and deep sympathy to the relatives of its departed brother, and be it further

RESOLVED, That the charter of Local 190 be draped for thirty days as a token of respect, and that a copy of these Resolutions be sent to Brother Corey's wife and to the International Union for publication in "The Lather".

Russell W. Anderson, Secretary, Local 190

WHEREAS, Almighty God, in His infinite wisdom and power, has removed from our midst Brother **Oscar Tuff 12186,** and

WHEREAS, Brother Tuff was a true and loyal trade unionist, and will be missed by his friends and the members of Local 190, therefore, be it

RESOLVED, that Local 190 extend its sincere and deep sympathy to the relatives of its departed brother, and be it further

RESOLVED, That the charter of Local 190 be draped for thirty days as a token of respect, and that a copy of these Resolutions be sent to Brother Tuff's wife and to the International Union for publication in "The Lather".

Russell W. Anderson, Secretary, Local 190

IN MEMORIAM

5	**Emile Robert Miottel**	17345	99	**Rudolph Ector Gadbois**	31285
9a	**William Stowe**	53563	102	**Harry Geesey**	1436
42a	**James Slaughter**	39783	136	**Millard Max Hughes**	44309
46	**Matthew Hess**	35718	171	**Edward Winfred Kruger**	21557
47	**Roy Sylvester Bonham**	44031	228	**Paul Hamilton Bynum**	33798
62	**Henry Patrick Needham**	37805	244	**Sidney Fridman**	31775
65	**George Liddle**	10488	262	**Robert Frank Cheek**	38194
85	**Lawrence Augustus Mullen**	32316	319	**Wilfred Albert Willett**	31479
88	**Cyril Harvey Wills**	23619			

CORRECTIONS

The suspension of Walter Johnson 44857 by Local 88, published in the July 1958 journal, was reported in error.

Receipts credited to Local 552 in the September issue of The Lather should have been credited to Local 207.

Report of the
GENERAL SECRETARY-TREASURER
ON FINANCES

RECEIPTS—SEPTEMBER, 1958

Sept.	Local		Amount
2	19	Sept. report	$ 94.20
2	73	Withdrawal Card renewal	5.00
2	121	Sept. report	140.80
2	145	Aug. report	221.70
2	161	Transfer indebtedness	26.00
2	202	Sept. report	39.60
2	229	On account	10.40
2	252	Back tax & reinst. in full	120.20
2	255	Aug. addl.	18.00
2	276	Aug. report	44.70
2	374	Aug. addl.	111.40
2	392	Sept. report	93.90
2	406	Supplies	48.00
2	406	Sept. report	322.30
2	492	Reinst. & supplies	106.00
2	525	Sept. report	38.30
2	534	Aug. report	22.00
2	548	Sept. report	28.20
3	9a	Sept. report	125.00
3	53	Sept. report	993.20
3	88	Sept. report	985.50
3	156	Sept. report	61.60
3	250	Sept. report	37.30
3	350	Sept. report	39.60
4	36	Sept. report	272.25
4	48	On account	34.40
4	66	Sept. report	114.90
4	87	Sept. report	74.60
4	122	Sept. report	179.60
4	125	Sept. addl.	16.50
4	212	Aug. report	29.50
4	277	Sept. report	49.90
4	311	Sept. report	47.05
4	366	Aug. addl.	136.70
4	519	Sept. report	56.00
5	143	Sept. report	248.60
5	161	Sept. report	99.20
5	185	Sept. report (cr)	
5	429	Sept. report	282.10
5	510	Sept. report	225.60
5	516	Sept. report	43.20
8	26	Sept. report	176.20
8	28	Sept. report	238.30
8	52	Sept. report	69.60
8	55	Sept. report	122.20
8	59	Aug. report	207.80
8	68	Sept. report	382.90
8	75	Sept. report	566.60
8	93	Sept. report	138.20
8	152	Sept. report	349.20
8	161	Supplies	2.40
8	173	Sept. report	87.90
8	226	Sept. report	167.80
8	230	Sept. report	172.30
8	257	Sept. report	18.96
8	263	Sept. report	52.14
8	292	Sept. report	41.00
8	314	Sept. report	$ 37.50
8	341	Sept. report	82.30
8	349	Sept. report	30.80
8	373	Sept. report	23.20
8	449	Sept. report	87.30
8	460	Aug. report	185.05
8	488	Sept. report (cr)	
8	549	Apr. report	340.40
8		Pending Charter, Rapid City South Dakota local, on account	9.54
9	20	Sept. report	76.30
9	127	Sept. report	109.90
9	147	Sept. report	243.35
9	238	Sept. report	105.60
9	282	Sept. report	61.30
9	511	Sept. report	57.20
10	9	Aug. addl.	27.20
10	192	On account	1.00
10	223	Sept. Aug. & July reports	333.70
10	308	Sept. report	1,650.00
10	378	Sept. report	45.90
10	424	Sept. report	43.80
11	48	Sept. report	155.30
11	180	Sept. report	167.60
11	319	Sept. report	50.00
11	507	Sept. report	139.65
11	512	Sept. report	25.10
12	279	Sept. report	45.95
12	454	Sept. report	237.70
12	534	Sept. report	22.00
15	27	Sept. report	666.00
15	34	Sept. report	155.80
15	39	Sept. report	465.00
15	78	Sept. report	232.80
15	114	Sept. report	251.25
15	139	Sept. report	47.10
15	171	Sept. report	114.35
15	176	Sept. report	22.00
15	232	Sept. report	90.60
15	324	Sept. report	37.95
15	340	Sept. report	90.30
15	422	Sept. report	108.66
15	455	On account	1.00
16	29	Sept. report	114.90
16	46	Bond Premium	9.54
16	76	Sept. report	53.70
16	103	Sept. report	100.60
16	243	Sept. report	59.20
16	269	Sept. report	70.00
16	327	Sept. report	94.10
16	524	Enrollment & supplies	8.40
17	25	Sept. report	91.10
17	30	Sept. report	196.40
17	46	Sept. report	6,699.80
17	47	Aug. report	438.80
17	155	Sept. report	234.70
17	169	Sept. report	22.00
17	228	Sept. report	$ 109.65
17	344	Sept. report	100.40
17	413	Sept. report	45.60
17	416	Sept. report	91.00
17	439	Sept. report	179.20
17	456	Sept. report	159.84
17	466	Sept. report	95.95
17	485	Aug. report	63.20
17	486	Sept. report	82.50
17	492	Sept. report	578.50
17	531	Sept. report	57.20
17	535	Sept. report	41.40
18		Hudson Valley District Council Bond Premium	9.54
18	43	Sept. report	270.40
18	111	Supplies	3.50
18	115	Sept. report	57.40
18	124	Aug. report	56.95
18	190	Aug. addl.	4.30
18	217	Sept. report	30.80
18	235	Sept. report	160.90
18	240	Sept. report	47.10
18	300	Sept. report	283.80
18	337	Sept. report	108.20
18	373	Bond Premium & Supplies	10.49
18	379	Sept. report	263.10
18	386	Sept. report	91.10
18	388	Sept. report	58.89
18	423	Sept. & Aug. reports	314.90
19	42a	Sept. report; fine—J. Robinson 41218—$55.00 held is escrow pending decision of appeal	4,678.00
19	117	Sept. report	77.30
19	149	Sept. report	104.90
19	151	Sept. report	157.60
19	184	Sept. report	134.20
19	215	Sept. report	98.00
19	255	Sept. report	62.00
22		Badger State Council On account	9.54
22	9	Aug. addl.	51.50
22	28	Transfer indebt. & Int'l. fine	68.00
22	40	Sept. report	34.60
22	42	Sept. report	1,800.00
22	67	Oct. report	199.33
22	83	Sept. report	343.70
22	109	Sept. report	437.30
22	123	Sept. report	26.40
22	137	Sept. report	75.30
22	144	Sept. report	788.27
22	192	Bond Premium (cr)	
22	207	On account	234.00
22	209	Sept. report	27.80
22	224	Sept. report	421.80
22	234	Sept. report	401.80

RECEIPTS—SEPTEMBER, 1958

Sept.	Local		Amount
22	242	Sept. report	$118.64
22	246	Sept. report	106.60
22	252	Sept. report	985.80
22	260	Sept. report	1,331.10
22	264	Sept. report	59.19
22	268	Sept. report	84.45
22	278	Sept. report	337.85
22	301	Sept. report	212.50
22	302	Sept. report	108.15
22	345	Sept. report	1,509.10
22	383	Sept. report (cr)	
22	387	Sept. report	36.35
22	414	Sept. report	26.40
22	438	Sept. report	62.10
22	446	Sept. report	65.28
22	501	Sept. report	47.10
22	532	Sept. report	54.60
22	547	Sept. report	74.00
22	550	Sept. report	77.45
22	Pending Charter, York Pa. On account		25.00
23	23	Sept. report	57.20
23	102	Sept. report	783.20
23	126	Sept. report	150.39
23	136	Sept. report	241.90
23	168	Sept. report	70.79
23	237	Sept. report	37.50
23	480	Sept. report	172.20
23	518	Sept. report	62.75
24	8	Sept. report	259.00
24	10	Sept. report	805.24
24	49	Sept. report	79.10
24	90	Sept. report	85.40
24	120	Sept. report	94.34
24	144	Sept. addl.	2.00
24	253	Sept. report	27.50
24	303	Sept. report	49.44
24	331	Sept. report	30.80
24	344	Bond Premium & supplies (cr)	
24	360	Sept. report	73.30
24	406	Enrollment & supplies	8.40
24	431	Sept. report	105.60
24	540	Sept. report	25.10
25	12	Sept. report	103.10
25	33	Sept. report	$754.75
25	64	Sept. report	414.50
25	77	Sept. report	26.90
25	79	Sept. report	153.44
25	151	Withdrawal card renewal	5.00
25	204	Sept. report	36.80
25	216	Sept. report	129.80
25	374	Sept. report	235.40
25	435	Sept. report	149.10
25	499	Sept. report	112.25
25	524	Sept. report	38.30
26	Rocky Mountain District Council Bond Premium		9.54
26	7	Sept. report	131.50
26	62	Sept. report	309.35
26	75	Back tax & reinst. (cr)	
26	222	Sept. report	26.40
26	258	Sept. report	63.14
26	333	Sept. report	26.40
26	513	Sept. report	116.45
26	529	Sept. report	39.60
29	New York State Council Bond Premium		9.54
29	Badger State Council Bond Premium (cr)		
29	2	Sept. report	1,706.50
29	9	Sept. report	926.00
29	11	Sept. report	188.90
29	24	Sept. report	430.84
29	32	Sept. report	503.54
29	48	Sept. addl.	62.00
29	54	Sept. report	220.24
29	63	Sept. report	124.70
29	74	Sept. report	4,225.64
29	74	Sept. Appr. report	405.00
29	80	Sept. report	31.14
29	82	Sept. report	$170.50
29	107	Sept. report	254.60
29	131	Sept. report	104.40
29	132	Sept. report	212.15
29	140	Sept. report	566.15
29	158	Sept. report	48.77
29	172	Sept. report	800.00
29	203	Sept. report	91.90
29	208	Sept. report	83.60
29	293	Sept. & Aug. reports	90.30
29	315	July report	351.90
29	364	Sept. report	117.25
29	395	Sept. report	42.70
29	396	Sept. report	56.40
29	415	Sept. report	40.34
29	440	Sept. report	1,361.22
29	485	Back tax, on acct.	20.00
29	489	Sept. report	90.04
29	503	Sept. report	31.30
29	517	Sept. report	20.70
29	546	Sept. report	61.60
30	111	Sept. report	136.60
30	214	Sept. report	170.90
30	244	Sept. report	1,000.00
30	498	Sept. report	42.70
30	Premium exchange on Canadian remittances		111.54
30	Ads & subscriptions—The Lather		129.12
30	Transfer from Organizing Fund		714.78
30	Cash Sales		31.00
30	Sale of typewriter		17.50
30	Refund on 1957 Insurance		2.96
	Total		$64,145.83

Less transfers:		
Organizing Fund	$13,348.00	
Convention Fund	2,669.60	
Legal Defense Fund	971.25	
Building Fund	27,534.00	44,522.85
General Fund Receipts		$19,622.98

SEPTEMBER DISBURSEMENTS

September				Amount
3	Postmaster, Washington, D. C.—office postage			$ 95.00
3	Potomac Electric Power Co.—office service 7/1-8/1			85.09
3	Bldg. & Constr. Trades Dept. AFL-CIO local supplies			12.50
3	Washington Gas Light Co.—service to 8/8			7.05
3	Jacobs—office paper supplies			10.97
3	D & R Duplicating Co.—small office supplies			31.18
3	Bud's Typewriter Service—rental on typewriter			5.10
3	Eastman Kodak Stores, Inc.—Verifax supplies			100.91
13	John J. Mathis—Convention and Ex-Council mtgs.			
	Salary $160.72, less taxes		$135.55	
	Expenses		205.00	340.55
13	John P. Cook—Ex-Council mtgs.			
	Salary		$ 35.72	
	Expenses		284.75	320.47
13	Sidney A. King—Convention expenses.—reporting and printing Convention proceedings			$7,000.00
13	American Typewriter Sales Co.—rental on office equipment for Convention			27.56
13	L. F. Shipman,—attending Ex. Council mtgs.			
	Salary less taxes		$32.72	
	Expenses		40.00	72.72
13	C. J. Haggerty,—attending Ex. Council mtgs.			
	Salary less taxes		$29.65	
	Expenses		40.00	69.65
15	The Lafayette Hotel,—Convention Expenses J. J. Langan			208.95
15	The Lafayette Hotel,—Convention Expenses Office Staff			247.57
19	H. C. Spillane,—Attending Ex-Council mtgs.			75.72

September			Amount
22	Washington Suburban Sanitary Commission, —service to 7/30		$17.92
22	J. Earl Ferguson,—attending Ex. Council mtgs.		
	Salary less taxes	$29.82	
	Expenses	40.00	69.82
22	H. C. Spillane,—attending Ex. Council mtgs.		
	Salary less taxes	$29.82	
	Expenses	360.16	389.98
22	Gunnar A. Sjoren—janitor service 8/11-9/8		81.25
23	Geo. W. Allen Co., Inc.—small office supplies		61.10
23	National Publishing Co.:		
	Printing and mailing Aug. Lather	$2,410.47	
	Convention printing	1,400.36	
	Office printing	6.25	3,817.08
23	Kee Lox Mfg. Co.—office supplies		30.87
23	Mallory Office Supply—office supplies		3.57
23	Acme Stamp Co.—local supplies		7.00
23	Sinclair Refining Co.—gas and oil, union cars		138.64
23	Maryland State Unemployment Insurance, addl. contribution 10/1/57-12/31/57		4.19
23	B. F. Fowler, Ass't. Cashier,—Railway Express Agency, Inc.; mailing local supplies		3.29
23	C. & P. Tel. Co.—local & long distance calls		137.87
23	McGee & Company—September premiums Group Health Insurance as per cs. 20, Nov. 30, 1957 Ex-Council mtg.		191.45
23	H. R. Weller—balance of Convention expenses		45.72
24	Wm. F. Schnitzler—August per capita tax, AFL-CIO		800.00
24	Bldg. & Constr. Trades Dept. AFL-CIO Sept. per capita tax		320.00
24	Canadian Labour Congress—Sept. per capita tax		49.00
25	Railway Express Agency, Inc., freight on Convention supplies		44.71
30	Laverne Yuschik—Convention Expenses		100.00
30	Western Union—August FAX messages		143.46
30	Capital Airlines, Inc., Convention expenses for office staff		$ 653.62
30	Lionel Brodeur—attending Ex. Council mtgs.		
	Salary less taxes	$30.45	
	Expenses	40.00	70.45
30	Director of Internal Revenue,—Federal taxes		1,467.12
30	Comptroller of the Treasury, Maryland-income tax withheld		441.10
30	Ed. R. Goff,—Ex Council mtgs.		
	Salary less taxes	$35.72	
	Expenses	40.00	69.65
30	Office payroll—$4,463.64 less taxes		3,628.03
30	Wm. J. McSorley, President Emeritus—Sept. salary $833.33, less taxes		725.73
30	L. A. Mashburn, General President—Sept. salary $1,250.00, less taxes	956.98	
	Sept. expenses	1,230.17	2,187.15
30	J. J. Langen, General Secretary-Treasurer—Sept. salary $1,000.00, less taxes	770.84	
	Sept. expenses	1,080.72	1,851.56
30	Funeral Benefits paid:		
	Local 5, E. R. Miottel 17345	$600.00	
	Local 27, F. Boots 18446	360.00	
	Local 42a, R. F. LaValley 31236	600.00	
	Local 46, M. Hess 35718	600.00	
	Local 99, R. E. Gadbois 31285	240.00	
	Local 102, H. Geesey 1436	600.00	
	Local 136, M. M. Hughes 44309	240.00	
	Local 171, C. B. Baker 24570	240.00	
	Local 208, F. F. George 38477	360.00	
	Local 228, P. H. Bynum 33798	600.00	
	Local 262, R. F. Cheek 38194	360.00	
	Local 319, W. A. Willett 31479	600.00	
	Local 345, J. H. Wayman 16293	600.00	
	Local 379, A. Cook 15267	600.00	$6,600.00
	General Fund Disbursements		$32,862.32

GENERAL FUND RECAPITULATION

Balance on hand August 31, 1958	$ 98,120.11
Receipts, September, 1958	19,622.98
Total	$117,743.09
September disbursements	32,862.32
Balance on hand, September 30, 1958	$ 84,880.77

ORGANIZING FUND

Balance on hand, August 31, 1958	$69,680.25
Receipts, September, 1958	13,348.00
Total	$83,028.25

Less September disbursements:

R. B. Pritchard—Region No. 1		
Sept. salary $541.68, less taxes	$ 394.08	
Sept. expenses	1,179.16	$ 1,573.24
N. Donnelly—Region No. 2		
Sept. salary $541.68, less taxes	414.08	
Sept. expenses	621.56	1,035.64
T. J. Fredrickson—Region No. 3		
Sept. salary $541.68, less taxes	414.08	
Sept. expenses	1,055.97	1,470.05
S. D. Arnold—Region No. 4		
Sept. salary $541.68, less taxes	462.68	
Sept. expenses	966.49	1,429.17
L. F. Shipman—Region No. 5		
Sept. salary $380.96, less taxes	320.76	
Sept. expenses	821.90	1,142.66
Harold Mills—Region No. 6		
Sept. salary $541.68, less taxes	434.08	
Sept. expenses	1,069.60	1,503.68
D. A. Richter—Regions Nos. 7 & 8		
Sept. salary $541.68, less taxes	424.08	
Sept. expenses	931.45	1,355.53
L. Brodeur—Region No. 10		
Sept. salary $395.84, less taxes	313.74	
Sept. expenses	721.00	1,034.74

ORGANIZING FUND—Continued

M. J. Finn—Region No. 11		
Sept. salary $541.68, less taxes	$ 462.68	
Sept. expenses	1,076.73	$1,539.41
J. P. Cook—Region No. 12		
Sept. salary $505.96, less taxes	378.36	
Sept. expenses	634.94	1,013.30
H. R. Weller—Eastern Canada		
Sept. salary	380.96	
Sept. expenses	1,133.48	1,514.44
A. H. Burton—Western Canada		
Sept. salary	$ 541.68	
Sept. expenses	1,015.64	$1,557.32
Office payroll		150.00
C. & P. Tel. Co.—organizers' long distance calls		518.65
McGee & Co.—Sept. premiums Group Health Insurance as per cs. 20, Nov. 30, 1957 Ex Council mtg.		104.63
Director of Internal Revenue—3rd qtr. Federal taxes		1,071.91
September disbursements		$18,014.37
Balance on hand, September 30, 1958		$65,013.88

CONVENTION FUND

Balance on hand August 31, 1958	$119,223.67
Receipts, September, 1958	2,669.60
Total	$121,893.27
September disbursements	102,530.20
Balance on hand, September 30, 1958	$ 19,363.07

LEGAL DEFENSE FUND

Balance on hand, August 31, 1958	$ 57,252.31
Receipts, September, 1958	971.25
Total	$ 58,223.56
Less September disbursements: L. H. Wilderman—September retainer fee	1,000.00
Balance on hand, September 30, 1958	$ 57,223.56

BUILDING FUND

Balance on hand August 31, 1958			$177,687.90
Receipts, September, 1958			27,534.00
Total			$205,221.90
Less September disbursements:			
McNulty Bros. Co.—Lath & plaster completed		$ 9,360.00	
Davis, Wick, Rosengarten Co., Inc.—payment on completed work		34,671.77	
David Baker, architect—supervision August	$ 606.77		
Reviewing shop drawings, etc.	1,500.00	2,106.77	46,138.54
Balance on hand, September 30, 1958			$159,083.36

LOCAL UNIONS REINSTATED

Local 537, Lima, Ohio — Reinstated October 1, 1958

ON MEMBERS

NEW MEMBERS

Local	Name	Number	Local	Name	Number	Local	Name	Number
47	Gerald Peter Barbiea	54901	308	John Leonard Reda	54911	74	Dale Roger Goodchild	54921
107	Rondal Lee Black	54902	308	Joseph Scalisi, Jr.	54912	74	Florio Picchietti	54922
88	Charles Alan Coelho	54903	308	Salvatore Scolarino	54913	74	Theodore Peter Cook	54923
88	James Donald Jordan	54904	507	George Harry Caudell	54914	30	Clinton Roosevelt Allen	54924
303	Jack Lee Seats	54905	42a	Marvin Warren Curtis	54915	492	Edward Gee	54925
42a	Richard Ariza Rocha	54906	74	Charles Carmen Heidegger	54916	466	Hosea Donaldson	54926
102	Stanley (x) Polk	54907	114	Kenneth Marvin Nordmoe	54917	439	George Plourde	54927
147	Jacob John Kornelsen	54908	114	John Frank Parrovechio	54918	413	Robert Vincent McGee	54928
282	Maurice Edward Mitchell	54909	232	Charles Harry Tussler	54919	300	Donald Hugh Parker	54929
308	Bernardo Lo Bue	54910	524	Antonio Contreras Fuentez	54920	379	Raymond Rex Marik	54930

NEW MEMBERS (Continued)

Local	Name	Number	Local	Name	Number	Local	Name	Number
423	Gerald Joseph Charron	54931	345	Wm. Carl Laughman, Jr.	54939	204	Roger Carl Smith	54947
124	Robert Morgan Freeland	54932	242	Worley Max Bear	54940	406	James Franklin Tomlinson	54948
74	James Henry Lyon	54933	387	Jay Lee Hanson	54941	2	Alfred Michael Sforzo	54949
140	Leo Franklin East	54934	446	Henry Earl Gottschalk	54942	315	Bertrand Joseph Sevigny	54950
184	Clayton Hood	54935	168	Bernard Joseph Riley	54943	161	Everett LaVerne Scheidt	54951
9	James Ronald Burley	54936	12	John Edward Childs	54944	293	Donald Frank Feist	54952
87	Norman Richard Wenger	54937	12	Donald Carl Schiel	54945	308	Anthony (x) Magistro	54953
109	Warner Lance MacKay	54938	140	John Calvin Manson	54946	207	Werner Fritz Grammatke	54954

REINSTATEMENTS

Local	Name	Number	Local	Name	Number	Local	Name	Number
374	P. W. Tolmachoff	45542	223	W. J. Shubaly	48446	345	H. E. Rogers	40411
492	Mason Hughes	43090	223	D. A. Baird	53860	345	L. J. Boufford	54340
252	Roosevelt Rudd, Jr.	49882	308	J. J. Dougherty	33227	345	Herbert Knoop	26806
9a	Mannie Taylor, Jr.	53564	308	A. J. Ranere	51631	75	W. S. Dryden	51057
510	J. C. Talbert	53913	27	C. R. Wright	52295	75	J. L. Sisselberger, Jr.	49943
510	Eugene Chavis	54011	492	A. L. Branch	38666	75	William Tapper	52137
510	David Singletary	48920	235	E. L. Sanders	53634	42a	B. I. Lewis	48829
510	Horace Baxter	54010	235	Lemon Broxton, Jr.	53632	2	F. T. Gilardo	24938
366	F. G. Camp	52484	235	Raymond Seales	52597	172	L. B. Johnson	51316
42a	J. T. Pool	42434	224	G. G. Culver	28508	440	E. J. Barnard	40075
42a	Will Graham	39768	224	A. J. Bancroft	42042	440	W. R. Eubanks	54145
42a	Donald Wilson	52517	109	J. K. Harriman	38553	440	R. M. Hulin	49026
42a	C. C. Tilden	48329	234	E. L. Harris	42902	48	Lewis Gardner	42932
75	A. B. Kettell	51059	83	William Watson	47064	207	N. H. Ellet	51762
75	J. F. Jacobs	44713	42	A. H. Slotkin	28114			

SUSPENSIONS FOR NON-PAYMENT OF DUES

Local	Name	Number	Local	Name	Number	Local	Name	Number
145	A. J. Dorion	53280	42a	C. Williams	42850	440	J. D. Wells	50074
161	A. M. Barowski	52240	83	A. H. Day	41529	440	W. R. Wells	53106
510	Hazel Seawright	50849	345	W. M. Revis	31794	11	W. K. Wells	51753
510	W. D. Hicks	50037	345	J. S. Laiacona	52900	140	V. D. Jones	48046
28	R. E. Mosgrove	9759	345	D. R. Groover	54715	54	C. R. Donily	41707
269	Joseph Harris	51606	345	T. L. Hallman	52689	54	G. A. Montgomery	43690
439	P. J. Adams	49432	345	G. P. Brown	52235	54	O. H. Moore	40545
42a	H. L. Crossan	51470	345	L. L. Gates	54632	244	Carmelo DeSalvo	17691
42a	P. J. Farley	43946	90	J. J. White	43659	244	M. H. Lehrer	43488
42a	W. D. Kirk	52342	440	C. G. Carmack	48885	107	J. T. Zyglowicz	47972
42a	W. J. Robinson	39410	440	Jack Marsden	38280	74	R. E. Lankford	41359

REGULAR WITHDRAWAL CARDS ISSUED

Local	Name	Number	Local	Name	Number	Local	Name	Number
492	J. F. Martelli	Ren. 47896	224	O. A. Winters	Ren. 32023	62	T. J. Mooney	50480
88	C. E. Sikes	34988	109	D. B. Diller	37060	308	Louis Sciacca	Ren. 27795
152	W. P. Molony	47831	42a	R. J. Crepeau	Ren. 42052	172	C. L. Sumrall	47947
449	H. W. Starrett	Ren. 46551	42a	A. L. Moore	51968	440	T. B. Kirkhart	42535
282	M. H. Smith	44501	42a	A. L. Hartsfield	40655	440	D. R. McKee	41966
507	A. S. Ceglia	Ren. 43755	42a	W. D. Berreth	51448	244	Peter DiQuarto	34000
308	Angelo Mannuzza	Ren. 20294	301	E. O. Tope	Ren. 37204	244	Solomon Turkowitz	Ren. 31492
232	L. C. Jenkins	32527	42	N. G. Doyle	41863	54	F. R. Stone	Ren. 44508
46	E. C. Klaus	Ren. 22367	151	D. J. Shattell	Ren. 47851	74	D. L. Faber	Ren. 49801
46	J. J. Flynn	Ren. 43035	374	L. A. Lee	51633			

HONORARY WITHDRAWAL CARDS ISSUED

Local	Name	Number	Local	Name	Number
47	C. M. Riser	Ren. 22879	42	A. T. Johnstone	Ren. 36370

ARMED SERVICE WITHDRAWAL CARDS ISSUED

Local	Name	Number	Local	Name	Number
88	T. V. Deshazo	54365	46	T. M. Schratwieser	52861

CONTRACTORS CERTIFICATES ISSUED

Local	Name	Number	Local	Name	Number	Local	Name	Number
238	J. D. Lumsden	42449	260	A. R. Coker	41119	9	B. J. Brown	47086
42a	R. J. Pion	46228	260	E. K. Holmes	35818	140	K. L. Miller	43206

CONTRACTORS FUNERAL BENEFIT CERTIFICATES ISSUED

Local	Name	Number	Local	Name	Number	Local	Name	Number
73	K. C. Stroup	Ren. 34982	132	S. O. Hartzell	Ren. 28144	132	R. A. Florence	Ren. 27973

REGULAR WITHDRAWAL CARDS DEPOSITED

Local	Name	Number	Local	Name	Number	Local	Name	Number
132	Jack Adair	47526	300	E. V. Reynolds	47080	345	V. E. Davis, Jr.	53809
143	R. R. DeBoise	41310	301	O. L. Dose	51634	214	R. J. DeBree, Sr	48845
308	F. C. Giardina	44570	260	D. D. Jackson	52348	64	Paul Arnotti	47914
527	P. L. Rice	46050	260	P. S. Shepherd	47345			

HONORARY WITHDRAWAL CARDS DEPOSITED

Local	Name	Number
117	J. W. Fitzgerald	2483

ARMED SERVICE WITHDRAWAL CARDS DEPOSITED

Local	Name	Number
76	J. A. Melzer	52568

CONTRACTORS CERTIFICATES DEPOSITED

Local	Name	Number
42a	E. L. Griswold	39850

CONTRACTORS FUNERAL BENEFIT CERTIFICATES DEPOSITED

Local	Name	Number
47	S. T. Clear, Jr.	26151

APPRENTICES INDENTURED AND REINDENTURED

Local	Name	Age	Local	Name	Age	Local	Name	Age
88	David John Kobel	18	180	Richard Guy Bigelow	16	190	Warner Le Dell Stephenson	20
88	Bill Frank Warner	22	454	Fred Allen Hathaway	17	75	Charles Cornelius Naill	24
125	Floyd Lynn Russell, Jr.	21	42a	Michael Wayne Sarff	19	136	Homer John Moore	17
87	John Morris Sassaman, Jr.	21	27	Orville Wilton Davenport, Jr.	21	140	Leslie Howard Manson	18
143	Richard Berrian, Jr.	16	327	Ronald Dean Chandler	17	203	Charles Larry Black	19
68	Robert Lee Sehorn	24	327	Clifford Charles Gillaspie, Jr.	16	440	Doyle Porter Arney	24
429	Gary Richard Fake	17	327	Jerry Pruitt Willoughby	18	74	Thomas Roy Feierabend	26
429	Darvin Lee Markey	24	155	Gerald Glenn Wilson	17	214	James Elmer Pettengell	17
429	Jack Russell Weary	21						

APPRENTICES REINSTATED

Local	Name	Local	Name	Local	Name
337	James Alford Britt	10	Gerald Joseph Krenke	2	Joseph Antonio Nista

APPRENTICES SUSPENDED FOR NON-PAYMENT OF DUES

Local	Name	Local	Name	Local	Name
161	Robert Lee Burback	513	Edward Rucker Theodore	74	William John Perry
269	James McNair, Jr.	140	Harwood Colmen Lee	74	William Edmund Grenke
42a	John Leonard McCoy	74	Robert Fletcher Teague	63	Forrest Lee Parsons
513	James Thomas Hare				

APPRENTICE INDENTURES CANCELLED

Local	Name	Local	Name	Local	Name
460	David Windson Bibby	8	Jack Lee Burt	172	Donald Lee Riley
416	Wilson "B" Brinson	303	Donald Eugene Hodge	2	Basil Messina
42	Edward Francis Bellefontaine, Jr.				

TAX EXEMPTION CARDS ISSUED

Local	Name	Number	Local	Name	Number	Local	Name	Number
53	C. P. Sweeney	560	46	T. J. Boudreau	23671	74	Oliver Alfred	16999
74	M. L. Eby	17241	46	T. H. Cahill	24011	28	A. W. Butts	16260
74	Julius Hoyoss	17688	46	George Graf	14981	46	R. J. Johnston	25253
74	Edward Lewis	19871	74	C. E. Hogue	674	75	Arch Eccleston	26084
59	Joseph Ford	12776						

DUES BOOKS LOST

Local	Name	Number	Local	Name	Number	Local	Name	Number
492	A. Cohen	46793	103	S. J. Dunn	52868	42	A. L. Stewart	51442
53	J. J. Maguire, Jr.	44930	46	E. J. Henigman	44254	224	W. T. Jones	44314
53	P. H. Dunlevy	46869	46	C. B. LeMoine	52848	64	D. L. Groh	48613
53	R. Morgan	34736	439	R. J. Pare	54550	64	S. J. Quirin	50438
88	C. W. Young	51298	47	A. J. Nelson	30351	74	A. E. Jones	Apprentice
42a	A. J. Hernandez	40941	457	W. Parr	53910	54	L. M. Park	52320
42a	E. L. Griswold	39850	42	R. R. Burgin, Jr.	54266	244	M. Friedman	49455
308	F. C. Giardina	44570	42	H. A. Brooks, Jr.	45178			

FINES

Local	Name	Number	Amount	Local	Name	Number	Amount	Local	Name	Number	Amount
42a	L. M. Kizzie	39355	$ 50.00	147	H. E. Strowger	50859	25.00	440	D. R. Mezzanatto	51336	5.00
42a	N. J. McAllister	39391	75.00	147	Walter Smyrski	52886	25.00	440	R. L. Phillips	54147	100.00
42a	R. L. Phillips	54147	20.00	147	Russell Halushka	48423	25.00	238	B. C. Barnes	44015	100.00
42a	J. P. Valles	46640	20.00	147	Edward Mirecki	52881	25.00	238	J. D. Lumsden	42449	100.00
42a	John Robert Fraser	Appr.	20.00	300	W. L. Weaver	52820	30.00	260	T. J. Logan	43838	100.00
71	Ivan Wilson	40049	100.00	455	Olin "B" Williams	Appr.	50.00	260	C. J. Stateman	47633	25.00
20	Merle Medley	49521	100.00	455	R. N. Thompson	51862	100.00	260	R. L. Rackley	48601	25.00
122	George Hoffman	50826	100.00	440	J. P. Hering	48644	30.00	527	C. J. Stateman	47633	100.00
366	Charles Wettach	49562	100.00	440	H. L. Baker	50137	100.00	527	T. J. Logan	43838	100.00
147	B. P. Sleva	52885	25.00	440	S. L. Garrett	42705	100.00	42a	Nick Valenta	47993	50.00

OFFICERS ELECTED BY LOCAL UNIONS AND COUNCILS

Local	City	President	Fin. Sec.	Rec. Sec.	Bus. Agent
47	Cincinnati, Ohio	J. A. Nelson	E. R. Bartholomew	Herman Goebel	V. C. Horan
134	Jackson, Mich.	D. J. Warner	R. I. Bowman	R. I. Bowman	H. C. Nicholson Sr.
139	Fall River, Mass.	August Lizotte Jr.	Harve Charest	Leon Fournier	Leon Fournier
149	Sioux Falls, S. Dak.	R. A. Hayne	D. S. Hanson	L. K. Haggin	R. W. Wise
215	New Haven, Conn.	Benney DeFilippi	Michael Buonasora	Michael Buonasora	C. A. Setaro
337	Macon, Georgia	Velma Smith	W. H. Sherman Jr.		L. C. Burdeshaw
534	Roseburg, Ore.	C. H. Gateman	Jefferson Lightfoot	A. R. Mitchell	

WOOD, WIRE & METAL LATHERS' INTERNATIONAL UNION

Affiliated with AFL-CIO and the Building and Construction Trades Department

ORGANIZED DECEMBER 15, 1899

STATE AND DISTRICT COUNCILS OF LATHERS

Arizona State Council, composed of Locals 374 and 394. Meets 2d Tues. ea. qtr., 8 p.m., Carpenters Hall, 425 W. Adams, Phoenix, Ariz. Hyman Weiss, 1515 W. Pierce St., Phoenix, Ariz. Phone, AL. 2-3347.

Arkansas State Council, composed of Locals 253, 326 and 528. Meets 2d Sat., 10 a.m. Jan., Apr., July and Oct., Spencer Bldg., Central Ave. and Bridge St., Hot Springs, Ark. A. J. Furrer, Rt. 6, Box 440B, Little Rock, Ark. Phone, Mo. 6-5830.

Badger State Council, composed of Locals 10, 84, 111, 117, 225, 232, 264, 387, 388 and 525. Meets 1st Sat., April, June, July, Sept. and Nov., 10 a.m., Laborers' Hall, 331 W. Burleigh St., Milwaukee, Wis. J. B. White, 727 Clark Ct., Madison 5, Wis. Phone, AL. 6-4223.

Buckeye State Council, composed of Locals 1, 2, 24, 28, 30, 47, 71, 126, 171, 204, 272, 350, 395 and 431. Meets semi-annually. J. E. Ferguson, 1280 W. 3rd St., Cleveland 13, Ohio. Phone, CHerry 1-7820.

California State Council, composed of Locals 42, 42a, 65, 81, 83, 88, 98, 109, 122, 144, 156, 172, 208, 243, 252, 260, 268, 278, 300, 302, 341, 366, 379, 391, 434, 440, 449, 450, 454, 460, 480, 487, 507, 523, 527 and 539, Golden Gate D. C., and Southern California D. C. Meets twice a year at place designated by Ex. Bd. S. P. Robinson, 965 E. San Carlos Ave., San Carlos, Calif. Phone, LY. 3-2634.

Capitol District Council, composed of Locals 120, 166, 386, and 499. Meets 2d Sun., Jan., Apr., July and Oct., Labor Temple, Kingston, N. Y. D. K. Dinsmore, 126 Jackson Ave., Schenectady, N. Y. Phone, FR. 7-0634.

Central New Jersey District Council, composed of Locals 66, 106 and 250. Meets 2d Sun., Mar., June, Sept., Dec., 412 W. Front St., Plainfield, N. J. D. J. Miller, 18 Keep St., Madison, N. J. Phone, 6-2173M.

Central New York District Council, composed of Locals 14, 52, 57, 151 and 392. Meets 3d Sat. of Jan., Apr., July and Oct. at 11 a.m. In different cities of member locals. M. E. Ferguson, 229 Stone Rd., Rochester 16. Phone, CH. 2-3227.

Florida West Coast District Council, composed of Locals 214 and 456. Meets qtrly., 2nd Sat., Tampa, Fla. Elmer Kennard, 3440—3rd Ave. So., St. Petersburg, Fla. Phone 75-4962.

Georgia State Council, composed of Locals 17, 45, 234, 337 and 486. Meets ea. qtr. alternately in each city of affiliated locals. Charlie Porter, 272 Dodd Ave., S. W., Atlanta 15, Ga.

Golden Gate District Council, composed of Locals 65, 83, 88, 98, 109, 122, 144, 156, 243, 268, 278, 302, 341, 391, 434, 450 and 487. Meets 1st Sat., 1 p.m., in meeting places of affiliated locals in turn as agreed. F. J. Johnson, 30 Hermosa Ave., Vallejo, Calif. Phone, MI. 2-4304.

Greater Boston District Council, composed of Locals 72, 90, 99, 123, 142 and 246. Meets 1st Sun. of each month, 2 p.m., 645 Main St., Waltham, Mass. R. P. Cook, 27 Laurel St. Mail add.: P. O. Box 105, Arlington 74, Mass. Phone, MI. 3-2426.

Greater Newark and Vicinity District Council, composed of Locals 102 and 106. Meets 2d Thurs., 8 p.m., Feb., May, Aug., and Nov. 62 Nineteenth Ave., Newark 3, N. J. J. Vohden, Jr., B. A. and Wm. G. Poerner, Sec., 62 Nineteenth Ave., Newark 3. Phone, ES. 3-5447.

Greater New York Long Island District Council, composed of Locals 6, 46, 244, and 308. Meets Qtrly. at call of chair. Michael A. Rizzo, 337 E. 149th St., Bronx, N. Y. Phone, MO. 5-0423.

Greater St. Louis and Vicinity District Council, composed of Locals 73, 313, and 494. Meets 1st Saturday, 10 a.m., 5325 Easton Ave. H. Hagen, B. A., 9046 Monmouth Dr., St. Louis 17, Mo. Phone, WYdown 1-1477. H. L. Beerman, Sec., 5352 Magnolia Ave., St. Louis 9, Mo. Phone, PRospect 6-4133.

Gulf Coast District Council, composed of Locals 216, 469, 485 and 526. Meets 1st Sun., Jan., Apr., July and Oct., 1 p.m., Elks Club, 501 E. Railroad St., Biloxi, Miss. Clarence Checkley, R. R. 2, Ocean Springs, Miss. Phone, TR. 5-7101.

Hudson Valley District Council, composed of Locals 226, 386 and 499. Meets 4th Sun., Mar., Sept., 2 p.m. in alternate towns. Harold Mills, Sec., R. D. No. 4, Windsor Hwy., Newburgh, N. Y. Phone, Newburgh 2-1546.

Illinois State Council, composed of Locals 19, 20, 36, 64, 74, 103, 110, 114, 121, 192, 197, 202, 209, 222, 229, 303, 378 and 446. Meets annually, last Sat. and Sun. in Oct. Geo. T. Moore, 3917 W. Palmer St., Chicago 47, Ill. Phone, Dickens 2-2559.

Inter-Provincial Council, composed of Locals 97, 97b, 145, 147, 315, 360, 423, 439, 538 and 540. Meets 3d Sat., Jan., Apr., July and Sept., Lathers Hall, 163½ Church St., Toronto, Ont. C. W. Mercer, 1647 Westcotte Rd., Windsor, Ont. Phone, WH 5-8051.

Interstate District Council, composed of Locals 12 and 84. Meets 1st Fri. of each qtr., 8 p. m., Duluth Labor Temple, 320 W. 1st St. C. T. Peterson, 5725 W. 8th St., Duluth 7, Minn. Phone, MA. 4-3862.

Iowa State Council, composed of Locals 8, 113, 115 158 and 276. Meets 2d Sat., Apr., July and Nov., in place designated at previous meeting. Ronald L. Spencer, 4321 University, Des Moines 11, Phone. 5-3007.

Kansas State Council, composed of Locals 132 and 185. Meets 1st Sat., 12 noon, Jan., July, 417 E. English, Wichita, Kan. Apr., Oct., 903 Western, Topeka, Kan. C. R. Troy, 231 W. Washington, Derby, Kan. Phone, SU. 8-0372.

Lake Erie District Council, composed of Locals 1, 2, 24, 28, 71, 126, 171, 204, 395 and 431. Meets quarterly at time and place designated at previous meeting. J. E. Ferguson, 1280 W. 3rd St., Cleveland 13, Ohio. Phone, CHerry 1-7820.

Lone Star State Council, composed of Locals 127, 140, 224, 230, 301, 311, 364, 407, 416, 421, 424, 489, 513, 530 and 541. Meets Feb., June and Oct. at designated meeting places. C. T. Knight, Sec., 717 Magoffin Ave., Apt. 12, El Paso, Texas. Phone, KE. 3-1338.

Massachusetts-Rhode Island State Council, composed of Locals 25, 31, 72, 79, 90, 99, 123, 139, 142, 176, 246 and 254. Meets on the 1st Sun. of April and October, Labor Temple, Worcester, Mass. R. H. McHale, 140 Bellevue Ave., Providence, R. I. Phone, EL. 1-0357.

Michigan State Council, composed of Locals 5, 105, 131, 134, 180, 319, 383, 422 and 535. Meets 2d Sun. each 2d month, 2 p. m., Lansing Labor Temple, 135½ N. Cedar St., Lansing, Mich. Geo. Schofield, Sec., 1165 No. Creston Rd., R. R. 3, Muskegon, Mich. Phone, 45565.

Midwest District Council, composed of Locals 113, 136, and 161. Meets 1st Sun., Jan., Apr., July and Oct. in alternative cities of member locals. B. Sprecher, 1402 N. 65th St., Omaha, Neb. Phone, RE. 2950.

Minnesota State Council, composed of Locals 12, 190, 396 and 483. Meets qtrly. 2d Sat., 10 a.m., Jan. in Minneapolis; Apr. in Rochester; July in St. Paul; Oct. in Duluth. David Roe, Rm. 218, Labor Temple, 117 S. E. 4th St., Minneapolis, Minn. Phone, MA. 4048.

Mississippi Valley District Council, composed of Locals 64 and 73. Meets 3d Sunday of month, Fifth St. and St. Louis Ave., East St. Louis, Ill. F. J. Wilbert, 1 Shirley Pl., Collinsville, Ill. Phone, DI. 4-6258.

Missouri State Council, composed of Locals 27, 73, 203, 279, 313, 494 and 512. E. Eshe, 3033 Elmwood Ave., Kansas City 28, Mo. Phone, Linwood 3085.

Montana State Council, composed of Locals 69, 212, 258, and 305. Meets 1st Sat. Apr. and Oct., alternately in cities of each local. E. C. Galloway, Box 114, Ulm, Mont. Phone, GL. 2-6596.

Mountain State Council of West Va., composed of Locals 124, 184, 277, 292 and 324. Meets qtrly., Labor Temple, 715 Ann St., Parkersburg, W. Va. Jos. D. Maxwell, Rt. 2, Box 210, Triadelphia, W. Va. Phone, Clinton 2197-J-1.

New Jersey State Council, composed of Locals 29, 66, 67, 85, 102, 106, 143, 173, 250 and 346. Meets 3d Sat., 1:30 p.m. in numerical order of locals. J. F. Singleton, Sec., 133 Morris Ave., Summit, N. J. Phone, CR. 3-6794.

New Mexico State Council, composed of Locals 238, 517, 524 and 542. Meets 1st Sat., 10 a.m., Jan., Apr., July and Oct., Lake Tarpley Motel, Vaughn, N. M. L. J. Bowers, Box 564, Clovis, N. M. Phone, PO. 2-0617.

New York State Council, composed of Locals 6, 14, 32, 46, 51, 52, 57, 120, 151, 152, 166, 226, 244, 308, 309, 386, 392, 499, 509 and 547. Meets 3d Sat. in Feb., May, Aug. and Nov. J. M. Kioes 184 Hooker Ave., Poughkeepsie, N. Y. Phone, GL. 2-4893.

North Carolina State Council, composed of Locals 41, 50, 269, 419, 451, 501, 503, 510 and 521. Meets 3 times a year at Labor Temple, Charlotte, N. C. Next mtg. June 29, 1 p.m. J. A. Henry, C.M.R., 144. Box 240, Charlotte 9, N. C. Phone, JA. 3-6144.

Northern Illinois District Council, composed of Locals 19, 74, 103, 110, 121 and 446. Meets 3d Sun., 2 p. m. Feb. and every alternate month. 205 W. Wacker Dr., Chicago, Ill. D. R. Johnston, 515 Scribner St., Joliet, Ill. Phone, 3-5949.

Northern New Jersey District Council, composed of Locals 67, 85, 102 and 143. Meets 1st Fri., United Labor Bldg., 45 E. 21st St., Paterson 4, N. J. Emil Maso, United Labor Bldg., 45 E. 21st St., Paterson 4, N. J. Phone, Lambert 3-4673.

Nutmeg State Council, composed of Locals 23, 78, 125, 215, 286 and 413. Meets 8 p. m. last Fri., Jan., Apr., July and Oct., Labor Temple, 139 Goffe St., New Haven, Conn. Chas. Rivers, 19 Jordan St., New Britain, Conn. Phone, Baldwin 3-3427.

Oklahoma State Council, composed of Locals 26, 169 and 228. Meets 3 times a year. J. L. Lester, Jr., Rt. 2, Broken Arrow, Okla. Phone, 4358.

Philadelphia District Council, composed of Locals 53 and 492. Meets 1st Tues., Jan., Apr., July, Oct., Bricklayers' Hall, Broad and Olive Sts., Philadelphia, Pa. T. H. Miller, 579 Fountain St., Phila. 28, Pa.

Rocky Mountain District Council, composed of Locals 48, 49, 68, 328, 373 and 490. Meets 3d Sun. of Jan., Apr., July and Oct., 11 a.m., Colorado Springs Electrical Hall, 303 W. Bijou Street. D. A. Richter, 266 N. Datura Ave., Littleton, Colo. Phone, PY. 4-1318.

Southern California District Council, composed of Locals 42, 42a, 81, 172, 252, 260, 300, 366, 379, 440, 449, 454, 460, 480, 507, 523, 527 and 539. Meets 4th Sat., 1:30 p.m. in various local areas as agreed. Ronald Benner, 2463 Pierpont Blvd., Ventura, Calif. Phone, MI. 8-1212.

Southern Florida District Council, composed of Locals 345, 406, 455 and 457. Meets 2nd Sun., 10 a.m., United Mechanical Trades Hall, 1516 S. Federal Hwy., Ft. Lauderdale, Fla. J. W. Black, 1428 N. W. 2nd Ave., Fort Lauderdale, Fla. Phone, JA. 3-4088.

Southern New Jersey District Council, composed of Locals 29, 173 and 346. Meets 3d Sat., 2 p. m., in territory of local designated at previous mtg. Wm. Johntry, 1738 Melrose Ave., S. Belmar, N. J. Phone, MU. 1-0571.

Southern Ohio District Council, composed of Locals 1, 30, 47, 272, 277 and 350. Meets quarterly. H. Goebel, 3975 Carrie Ave., Cincinnati 11, Ohio. Phone, HU. 1-4455.

Tristate District Council, composed of Locals 4, 9, 53, 75, 87, 108, 168, 217, 331, 401, 429, 492 and 511. Meets 3d Sun., 12 noon, Jan., Apr., July and Oct., Orioles' Hall, 37 S. 8th St., Reading, Pa. H. D. Brubaker, 235 S. Sterley St., Shillington, Pa. Phone, SP. 7-2204.

Twin City District Council, composed of Locals 190 and 483. Meets 1st Sat., Feb., June and Oct., 10 a.m., Labor Temple, 117 S. E. 4th St., Minneapolis, Minn. Wm. A. Thome, 111 S. E. 4th St., Minneapolis, Minn. Phone, FE. 2-4348.

Volunteer State Council of Tennessee, composed of Locals 55, 255, 257, 262, 265 and 498. Meets last Sat. of Mar., June, Sept., Dec. Chris C. Taylor, 1516 Forest Ave., Nashville 6, Tenn. Phone, AN. 3-4519.

Washington and Oregon State Council, composed of Locals 54, 77, 93, 104, 141, 155, 282, 327, 333, 380, 414, 415, 438, 518 and 534. W. Turner, 14028 Third Ave. N. W., Seattle 77, Wash. Phone, EM. 2-4364.

Westchester District Council, composed of Locals 46, 152, and 226. Meets 2d Mon. of each month, alternately at Painters' Hall, White Plains, N. Y. and 16 Palisade Ave., Yonkers, N. Y. Jos. Lennox, 1 Livingstone Ave., Yonkers, N. Y. Phone, Yonkers 8-4830.

Western Canadian Council, composed of Locals 205, 207, 221, 293, 314, 332, 356 and 546. Meets twice yearly on call of Ex. Bd. R. Dale Fournier, 14234—110th Ave., N. Surrey, B. C. Phone, LA. 1-4617.

Western Massachusetts District Council, composed of Locals 25, 31 and 176. Meets 2d Sun. of each quarter, 2 p. m., alternately in Springfield, Holyoke and Pittsfield. R. J. Beaudry, 272 Maple St., Holyoke, Mass. Phone, JE. 2-0664.

Western New York District Council, composed of Locals 32, 51 and 309. Meets 1st Sat., 12 noon, Feb., May, Aug. and Nov., 423 Fox St. Buffalo, N. Y. Wm. E. O'Connor, 362 Johnson St., Buffalo 11, N. Y. Phone, GA. 5445.

West Penn District Council, composed of Locals 33, 76, 80, 263, 295 and 358. Meets 2 p. m., 4th Sun., Jan., Apr., July, Oct., 1901—5th Ave., Pittsburgh 19, Pa. Nevin Welty, 1901—5th Ave., Pittsburgh 19, Pa. Phone, ATlantic 1-8487.

Local Meeting Places and Secretaries' Addresses

ALWAYS CONSULT THE LATEST ISSUE OF THE LATHER IN CORRESPONDING WITH LOCAL SECRETARIES

1 **Columbus, Ohio**—Meets 1st and 3d Thurs., 8 p. m., Red Man Hall, 2634 N. High St. B. H. Brantner, B. A., 5019 Dimson Dr., S. Phone, BE. 5-8071. L. H. Sapp, Sec., 1301 E. 25th Ave., Columbus 11. Phone, AX. 1-9780.

2 **Cleveland, Ohio**—Meets 2d and 4th Mon., 8 p. m., Bldg. Trades Council Hall, first floor, 1280 W. Third St. Ex. Bd. meets 1st and 3d Fri., same place. J. E. Ferguson, B. A., 1280 W. Third St., Cleveland 13, Ohio. Phone, CHerry 1-7820. Wm. C. Eaton, Sec., 4003 Valley Rd., Cleveland 9. Phone, SH. 1-4527.

4 **Scranton, Pa.**—Meets 2d and 4th Mon., 8 p. m., Bldg. Trades Hall, 329 Adams Ave. Francis W. Horan, Sec. and B. A., 262 Hollister Ave. Phone, DI. 4-0619.

5 **Detroit, Mich.**—Meets 1st and 3d Tues., 8 p. m., 3703 Fenkell. Ex. Bd. meets 2d and 4th Sat., 10 a. m. to 2 p. m. Stan Arnold, B. A., A. A. McCann, Alt. B. A., 3703 Fenkell. Phone, UN. 2-7079. L. T. Knighton, Sec., 3703 Fenkell, Detroit 38. Phone, UN. 2-7079.

6 **Queens County, N. Y.**—Meets 1st Fri. except July and Aug., 8 p. m., 111th St. and Atlantic Ave., Richmond Hill, N. Wasserman, office: 42-25 Francis Lewis Blvd., Bayside, L. I., N. Y. Phone, Bayside 4-9041, 9042. Residence: 49-16 Francis Lewis Blvd., Bayside, L. I., N. Y. Phone, Bayside 4-5260.

7 **Birmingham, Ala.**—Meets 1st and 3rd Wed., 7:30 p. m., 4th floor, Masonic Temple, 4th Av. and 17th St. No. Scott Parker, Asst. B. A., Rt. 3, Box 1178, Birmingham 8, Phone ST. 6-2688. J. R. Davis, Sec. and Acting B. A., 701 No. 12th St., Birmingham 4, Ala. Phone, AL. 1-6748.

8 **Des Moines, Ia.**—Meets 1st and 3d Tues., 7:30 p.m., 2261 Hubbell Ave. G. W. Kilgore, B. A., R.R. 1, New Virginia, Ia. Phone, Indianola, Ia. 178-J-2. Ronald Spencer, Sec., 4321 University, Des Moines 11. Phone, BL. 5-3007.

9 **Washington, D. C.**—Meets 1st and 3d Tues., 8 p. m., 721—6th St., N. W., Washington 1, D. C. Ex. Bd. meets every Fri., 8 p. m. R. C. Van Osdale, B. A. Res.: 2001 Powder Mill Rd., Hillandale, Md. Phone, HE. 4-7345. Office: 721—6th St., N.W., Washington 1, D. C. Phone, RE. 7-3666. R. E. Barbour, Sec., 2128 Suitland Terr., S.E., Washington 20, D. C. Phone, LU. 2-8416.

9a **Washington, D. C.**—Walter G. Amis, Sec., 627 C St., N.E., Send all corres. to: Michael J. Finn, 4515 31st St. So., Arlington, Va. Phone, King 8-5208.

10 **Milwaukee, Wis.**—Meets every 3d Fri., 8 p. m., Laborers' Hall, 225 W. Burleigh St. Ex. Bd. meets 1st and 3d Tues., 8 p. m., 225 W. Burleigh St. L. C. Springob, B. A. and Fin. Sec. Office and Mail add.: 1626 No. 12th St., Milwaukee 5, Wis. Phone, Locust 2-4008. Home add.: 2623 A West Lincoln Ave. Phone, MI. 5-5135.

11 **Norfolk, Va.**—Meets 4th Wed., 8 p. m., Engineers' Hall, 745 E. 26th St. R. A. Bowling, B. A., 8001 Keene Rd., Norfolk 5. Phone, JU. 7-5987. H. J. Miller, Sec., 335 Ft. Worth Ave., Norfolk 5, Va. Phone, JU. 8-4418.

12 **Duluth, Minn.**—Meets 1st Fri., 8 p. m., Labor Temple, Rm. 202a, 320 W. 1st. Phone, Melrose 444. C. E. Sheils, Sec. and B. A., 415 N. 84th Ave. W., Duluth 7.

14 **Rochester, N. Y.**—Meets 2d and 4th Thurs., 8 p. m., Carpenters' Hall, 113 N. Fitzhugh St. M. E. Ferguson, B. A., 229 Stone Rd., Rochester 16. Phone, CH. 2-3227. A. F. Archambo, Sec., 332 Eaglehead Rd., E. Rochester, N. Y. Phone, LU. 6-6587.

17 **Savannah, Ga.**—Meets 1st Sun., 1:30 p. m., Royal Untertakers' Hall, 501 W. Broad St., corner Gaston. George Preston, B. A., Rt. 4, Box 139. H. Williams, Sec., 1125 E. Waldburg St. Phone, AD. 4-2490.

18 **Louisville, Ky.**—Meets 1st and 3d Tues., 8 p. m., Iron Workers Hall, 1273 S. Shelby. Ex. Bd. meets 1 hr. before regular mtg. R. H. Hundley, Sec. and B. A., 3317 Radiance Rd., Louisville 5. Phone, GL. 8-3411.

19 **Joliet, Ill.**—Meets 1st Thurs., Steel Workers Hall, 310 N. Ottawa St. Peter Kuna, B. A., 918 E Clinton St. Phone, 6-8269. E. H. Johnston, Sec., 1210 Catherine St. Phone, 2-2178.

20 **Springfield, Ill.**—Meets 4th Sat., 10 a.m., Charles Weyant's, 4101 Peoria Rd. A. A. Berry, B. A., 3112 E. Enos. Phone, 2-4670. J. W. Faucon, Sec., 1634 E. Adams. Phone, 4-2446.

23 **Bridgeport, Conn.**—Meets 3rd Wed., 8 p. m. Labor Hall, 865 E. Main St. J. R. Piccirillo, Sec. and B. A., 23 Maple St., Trumbull, Conn. Phone, AM. 8-9211.

24 **Toledo, Ohio**—Meets 1st and 3d Fri., 7:30 p.m., Labor Temple, 912 Adams St. Ed. Vanderhoff, B. A., 6081 Whiteford Center Rd., Toledo 13. Phone, GR. 5-2428. T. B. Pollock, Sec., 3251 Sherbrooke Dr., Toledo 6. Phone, GR. 4-7503.

25 **Springfield, Mass.**—Meets 2nd Tues., 8 p. m., C. L. U. Hall, 21 Sanford St. R. J. Carr, B. A., 30 Fieldston St. Phone, ST. 2-2530. R. A. Auclair, Sec., R.F.D. 1, Lake Paradise, Monson, Mass. Phone, CO. 7-3122.

26 **Oklahoma City, Okla.**—Meets 1st Tues., 8 p.m., Painters' Hall, 321 N. W. 8th St. J. R. Ferrell, B. A., 1430 N. E. 29th St. Phone, GA. 4-1532. J. C. Adams, Sec., 1722 N. E. 19th St., Oklahoma City 11. Phone, GA. 7-7009.

27 **Kansas City, Mo.**—Meets 1st Tues., 8 p. m., Bldg. Trades Bldg., 101 E. Armour Blvd. Ex. Bd. meets 4th Fri., 7:30 p. m., 101 E. Armour Blvd. H. E. Hall, B. A., 3305 E. 60th. Phone, DE. 3-1894. D. W. Barnes, Sec., 8701 W. 81st Terr., Overland Park, Kan. Phone, NI. 2-4812.

28 **Youngstown, Ohio**—Meets 1st Wed., 8 p. m., Building Trades Hall, 60 W. Indianola Ave. Jack Coffey, B. A., 334 E. Avondale. Phone, ST. 2-6534. Office: 1738 Market St. Phone, RI. 3-9488. E. W. Smith, Sec., 4311 Crum Rd. Youngstown 9. Phone, SW. 9-7381

29 **Atlantic City, N. J.**—Meets 2d Tues., 8 p. m., Veterans Halls, W. Verona St., Pleasantsville, N. J. John McWilliams, B. A., 8 Davis Ave., Linwood, N. J. Phone, Somers Pt. 3083. F. J. Filling, Sr., Sec., Genoa Ave., Pomona, N. J. Phone, Egg Harbor WO. 5-302J2.

30 **Dayton, Ohio**—Meets 2d and 4th Fri., 8 p. m., Rm. 40, Hamiel Bldg., 202 So. Ludlow St., at E. 5th St. Phone, AD 3255. Ex. Bd. meets Sat., 11 a. m., 4th Floor Hall. W. P. Evans, B. A., Office: 202 So. Ludlow St. Phone, BA. 3-3255. Residence: Phillipsburg, Ohio Phone, 4-2741. J. U. DeBrosse, Sec., 800 Valley St., Dayton 4. Ohio. Phone, BA. 4-8474.

31 **Holyoke, Mass.**—Meets 2d Wed., 7:30 p.m., Bldg. Trades Hall, 525 Dwight St. C. H. Collins, B. A., Box 153 County Road, West Holyoke, Mass. Phone, JE 2-6235. A. Paille, Sec., 728 Chicopee St., Willimansett, Mass. Phone, Holyoke JE. 2-4632.

32 **Buffalo, N. Y.**—Meets 1st and 3d Fri., 8 p. m., Wurzburger Hof, 423 Fox St. Ex. Bd. meets Tues. before 3d Fri., 8 p. m. W. E. O'Connor Sr., B. A., 362 Johnson St., Buffalo 11. Phone, GA. 5445. Jas. H. Lee, Sec., 5596 Main St., Williamsville 21, N. Y. Phone. PL. 6707.

33 **Pittsburgh, Pa.**—Meets 1st and 3d Fri., 8 p. m., Plumbers' Bldg., 1901—5th Ave. Ex. Bd. meets 8 p. m., 2d Mon. after each regular mtg. Nevin Welty, B. A., 1901—5th Ave., Pittsburgh 19, Pa. Phone, ATlantic 1-8487. K. E. Miller, Sec., 3228 Circle Dr., Pittsburgh 27, Pa. Phone, TU. 1-6034.

34 **Ft. Wayne, Ind.**—Meets 1st Fri., 6:30 p. m., Junior Hall, 202½ W. Berry. P. R. Cattin Jr., Sec. and B. A., 2607 Ethel. Phone, A.-6-5144.

36 **Peoria, Ill.**—Meets 2d Fri., 8 p. m., Labor Temple, 400 N. Jefferson Ave. Ex. Bd. meets 2d Wed. 8 p. m., same place. M. L. O'Laughlin, Sec. and B. A., 704 Spring St., Peoria 4. Phone 3-5688.

39 **Indianapolis, Ind.**—Meets 1st Fri., 8 p. m., Electricians Hall, 1331 N. Delaware St. Ex. Bd. meets 8 p. m., 1st Tues. preceding regular mtg., same place. B. H. Morford, B. A., 4853 Katherine Dr., Lawrence, Ind. Phone, LI. 7-4596. H. E. Pruitt, Sec., 4131 N. Irvington Ave., Indianapolis 26. Phone, LI. 6-9600.

40 **Muncie, Ind.**—Meets 1st Fri., 7:30 p. m., Labor Temple, 308 W. Washington St. M. E. Ogden, Sec. and B. A., 1305 Winona Ave., Marion, Ind. Phone, NO. 2-6376.

41 **Asheville, N. C.**—Meets 1st Fri., 7:30 p. m., 1251 Hendersonville Rd. F. N. Liner, B. A., 1251 Hendersonville Rd. Phone, 2-1262. J. N. Liner, Sec., Rt. 3, Candler, N. C. Phone, 3-1688.

42 **Los Angeles, Calif.**—Meets 1st and 3d Fri., 8 p. m., Machinists' Hall, 214 S. Loma Dr. Ex. Bd. meets 2d and 4th Mon., 8 p.m. A. N. Donnelly, Asst. B. A. G. W. Flanders, Sec. and B. A. Phone, CH. 9-5334. Office: 4483 Beverly Blvd., Los Angeles 4. Office Hours: 8 to 10 a. m. Phone, NO. 4-7642.

42a **Los Angeles, Calif.**—Meets 4th Fri., 8 p. m., 233 N. Vermont Ave. Ex. Bd. meets every Tues., same place. E. R. Beaird, B. A., A. N. Collins, Sec., 233 N. Vermont Ave., Los Angeles 4, Calif. Phone, DUnkirk 3-1349.

43 **Salt Lake City, Utah**—Meets 2d Fri., 8 p. m., Labor Temple, 151 S. 3d E. Don J. Christiansen, Sec. and B. A., 1793 South 2600 East. Phone, HU. 7-7223.

44 **Evansville, Ind.**—Meets 1st Tues., 8 p. m., Central Labor Hall, 210 N. Fulton Ave. V. L. Dayvolt, B. A., 3211 S. Weinbach. Phone, GR. 7-0847. John A. Schutte, Sec., R. R. 2, Mt. Vernon, Ind. Phone, YU. 5-3077.

45 **Augusta, Ga.**—Meets 1st Mon., 8 p. m., 917 9th St. T. N. Bacon, Sec. and B. A., 1119—13th St. Phone, 2-3290.

46 **New York, N. Y.**—Meets 2d and 4th Tues., 8 p. m., 1322 Third Ave. Ex. Bd., 1st and 3d Fri., 8 p. m., Sec. at hall daily, 8 to 4:30, except Sat. Walter Matthews, 1322 Third Ave., New York 21, N. Y. Phone, Regent 7-0500.

47 **Cincinnati, Ohio**—Meets 1st Fri., 8 p. m., Rm. 409, Brotherhood of Railway Clerks Bldg., 1015 Vine St. V. C. Horan, B. A., 1970 Lynndale St., Mt. Healthy 31, Ohio. Phone, JA. 2-1463. E. R. Bartholomew, Sec., 3290 Hageman St., Cincinnati 41. Phone, PR. 1-6509.

48 **Colorado Springs, Colo.**—Meets 1st Mon., 7 p.m., Electrical Workers Hall, 303 W. Bijou. T. M. Hawks, Sec. and B. A., 326 W. Platte St. Phone, ME. 4-6438.

49 **Pueblo, Colo.**—Meets 2d Thurs., 7 p. m., Labor Temple, 242 No. Union Ave. V. B. Winters, Sr., Sec. and B. A., 2720 West St., Pueblo 2, Colo. Phone, Lincoln 4-9146.

50 **Charleston, S. C.**—Meets 1st Sat., 5 p.m., Bldg. Trades Hall, 1000 King St. N. A. Esclavon, Sec. and B. A., 474 Stono River Rd., Stono Terr., Charleston 43. Phone, SO. 6-5140.

51 **Niagara Falls, N. Y.**—Meets 1st and 3d Mon., 8 p.m., Casa Columbo Hall, 2223 Pine Ave. C. M. Bongiovanni, B. A., 436—7th St. Phone, 9498. F. D. Mausolf, Sec., 108 Upper Mt. Rd., Lockport, N. Y. Phone, 4-7492.

52 **Utica, N. Y.**—Meets 1st Tues., 7 p. m., Labor Temple, 714 Charlotte St. F. F. Percacciante, Sec. and B. A., 1456 Nye Ave., Utica 4. Phone, 4-7792.

53 **Philadelphia, Pa.**—Meets 1st and 3d Mon., 8 p. m., Bricklayers' Hall, 707 No. Broad St., Philadelphia 23, Pa. Ex. Bd. meets 1st and 3d Mon., 8 p. m., 707 No. Broad St. James J. McDermott, B. A., 707 N. Broad St. Phone, PO. 3-7804. Home add.: 145 Meadowbrook Ave., Kirklyn, Pa. Phone, SU. 9-3252. J. L. Diver, Sec., 707 N. Broad St. Philadelphia 23. Phone, PO. 3-7804. Sec. in office daily except Sat., 8 a.m. to 4:30 p.m.

54 **Portland, Ore.**—Meets 1st and 3d Fri., 8 p. m., Ex. Bd. meets 1st and 3d Fri., 8 p. m., Mason Trades Bldg., 2215 S. E. Division St. R. B. Engerman, Sec. and acting B. A., 14515 S. E. Wildrose Lane. Phone, OL. 4-3934.

55 **Memphis, Tenn.**—Meets 1st and 3d Mon., 7:30 p.m., Labor Temple, 571 Beale Ave. T. F. Durham, B. A., 4259 Adanac Rd. Phone, EX. 7-1163. H. C. Little, Sec., 1403 Old Hickory Rd., Memphis 16. Phone, EX. 7-1544.

57 **Binghamton, N. Y.**—Meets 1st Wed., 7:30 p. m., Labor Temple Hall, 261 Water St. Donald E. Braman, Sec. and B. A., 83 Liberty St. Phone, 3-1819.

59 **Jacksonville, Fla.**—Meets 1st Mon., 8 p.m., Plasterers and Lathers Hall, 1330 June St. H. L. Douglas, B. A., 54 Lamain Court. Phone, EL. 5-7679. M. C. Kinard, Sec., 6642 Pine Summit Dr., Arlington 11, Fla. Phone, RA. 4-0187.

62 **New Orleans, La.**—Meets 2d and 4th Fri., 8 p. m., American Legion Hall, 5518 Magazine St. Ex. Bd. meets 1 hr. before regular mtgs. V. A. Dickerson, Sec. and B. A., 923 Arabella St., New Orleans 15, La. Phone, TW. 9-9814. Office hours, same address, 7-9:30 a. m., 6-9 p. m.

63 **Richmond, Va.**—Meets 2d Tues., 8 p. m., Machinists Bldg., 405 N. 9th St. C. L. Bartlett, B. A., 615 Fayette Ave., Richmond 22. Phone, MI 8-3032. H. G. Gibson, Jr., Sec., 8001 W. Broad St., Richmond 29. Phone, AT. 8-9380.

64 **East St. Louis, Ill.**—Meets 2d Wed., 8 p.m., Caseyville, V.F.W. Hall, Caseyville, Ill. Wm. P. Horstman, B. A., 813 Bond Ave., Collinsville, Ill. Phone, DI. 4-2081. K. T. Harres, Sec., 612 So. Polk, Milstadt, Ill. Phone, GR. 6-3682.

65 **San Francisco, Calif.**—Meets 1st and 3d Wed., 8 p. m., Harmony Hall Bldg. Tr. Temple, 200 Guerrero St. Ex. Bd. meets 2nd and 4th Mon., 7 p.m., Lathers' Office, D. L. Randall, Sec. and B. A., 200 Guerrero St., San Francisco 3, Calif. Phone, Market 1-8368 or Market 1-1806.

66 **Trenton, N. J.**—Meets 1st Mon., 8 p. m., Amer. Legion Post No. 458, 1438 Brunswick Ave. Ex. Bd. meets after each local meeting. Wm. MacDonough, B. A., 98 Colson. Phone, EX. 4-1013. Rhine Beckman Jr., Sec., 144 Henry St., Trenton 10. Phone, OW. 5-5223.

67 **Hudson County, N. J.**—Meets 1st Wed., 8 p.m., 130 Central Ave., Jersey City, N. J. Ex. Bd same nights. P. W. Mullane, Sec. and B. A. of 67; also B. A. of 85; 312 Stegman Parkway, Jersey City 5, N. J. Phone, Henderson 3-1968.

68 **Denver, Colo.**—Meets 1st Thurs., 8 p. m., Hall 3, Denver Labor Center, 360 Acoma St. E. L. Githens, Sec. and B. A., 3387 W. 32nd Ave., Denver 11. Phone, GR. 7-0165.

69 **Butte, Mont.**—Meets 3d Sat., 10 a. m., Scandia Hall, 537½ S. Main St. Wm. M. Mehrens, Sec. and B. A., 1350 Sampson. Phone, 5779.

70 **Terre Haute, Ind.**—Meets 1st Wed., 5 p. m., Labor Temple, 201 So. 5th St. Jas. Cole, B. A., R. R. 7. Phone, N. 4633. F. L. Allen, Sec., R. R. 3, Brazil, Ind. Phone, Brazil 2-0711.

71 **Akron, Ohio**—Meets 1st and 3d Fri., 8:30 p.m., Plasterers Local 109 Hall, 2536 S. Main St. Ex. Bd. meets same night, 7:30 p.m. E. J. Hauser, B. A., 47 E. Woodsdale Ave., Akron 14. Phone, PA. 2-7135. Jas. A. White, Sec., 1227 Sawyer Ave., Akron 10, Ohio. Phone, Walbridge 8-2972.

72 **Boston, Mass.**—Meets 4th Wed., 8 p. m., McKeon & Casby Bldg., 1108 Boyleston St., Boston 15. Ex. Bd. meets 1st and 3d Wed., 8 p. m., McKeon & Casby Bldg. R. J. Henry, B. A., 51 Sheridan Ave., Medford 55, Mass. Phone, Mystic 6-4790. H. J. Sheerin, Sec., 39 Inverness Rd., Arlington, Mass. Phone, MI. 3-4240.

73 **St. Louis, Mo.**—Meets 3d Wed., 8 p. m., Cement Finishers' Hall, 5325 Easton Ave. H. J. Hagen, B. A., 9046 Monmouth Dr., St. Louis 17, Mo. Phone, WYdown 1-1477. H. L. Beermann, Sec., 5352 Magnolia Ave., St. Louis 9, Mo. Phone, Prospect 6-4133.

74 **Chicago, Ill.**—Meets 1st and 3d Fri., 7:30 p. m., 205 W. Wacker Dr. Ex. Bd. meets 2nd and 4th Sat., 9 a. m. Wm. A. Eby, Sec., Rm. 822, 205 W. Wacker Dr., Chicago 6, Ill. Phone, RAndolph 6-9301.

75 **Baltimore, Md.**—Meets 1st Thurs., 8 p. m., Plumbers' Bldg., 1133 Harford Ave. Ex. Bd. meets each Thurs. except 1st. V. F. McDade, Sec. and B. A., 2643 Loyola Southway, Baltimore 15. Phone, LI. 2-0137. Mail add.: 1133 Harford Ave., Baltimore 2, Md. Phone, EAstern 7-9093.

76 **Sharon, Pa.**—Meets 1st Wed., 8 p.m., Carpenters' Hall, cor. Sharpsville and Brooklyn Ave. G. I. Blair, B. A., R. D. 2, Dutch Lane Trailer Park. Phone, Sharon, DI. 6-9439. J. A. Melzer, Sec., 3556 Youngwood Dr., New Castle, Pa.

77 **Everett, Wash.**—Meets 1st Fri., 8 p. m., Rm. 3, Everett Labor Temple, 2812 Lombard Ave. J. H. Michel, Jr., B. A. and biller, Rt. 4, Box 583. Phone, HI. 4517. W. E. Farris, Sec. and biller, Rt. 4, Box 581. Phone, HI. 5512.

78 **Hartford, Conn.**—Meets 1st Tues., 8 p. m., Labor Temple, 97 Park St. H. J. LeBlanc, B. A., 76 Madison Ave. Phone, AD. 3-8474. C. R. Hassett, Sec., 35 Pioneer Circle, Manchester, Conn. Phone, MI. 3-8316.

79 **Worcester, Mass**—Meets 1st and 3d Tues., 8 p.m., A. O. H. Hall, 26 Trumbull St. Ex. Bd. meets 2d and 4th Tues. H. L. Pepin, B. A., 8 County St. Phone, PL. 7-3072. E. J. Gagner, Sec., 2 Wildrose St., Oxford, Mass. Phone, YU. 7-2871.

80 **Charleroi, Pa.**—Meets 4th Sat., 10 a m., Central Labor Union Hall, Union Trust Bldg., Uniontown, Pa. Chas. Shetterley, B. A., R. D. 2, Perryopolis, Pa. Phone RE. 6-4690. C. C. Warner, Sec., R. D. 1, Smock, Pa. Phone, Uniontown GE. 8-4889.

81 **Pasadena, Calif.**—Meets 1st and 3d Mon., 8 p. m., Labor Temple, 42 E. Walnut St. Ex. Bd. meets Thurs. preceding regular mtg., 8 p.m., same place. L. A. Voyles, B. A., 42 E. Walnut St. Phone, SY. 5-2793. C. P. Edwards, Sec., 42 E. Walnut St. Phone, SY. 5-2793. SY. 2-8588.

82 **South Bend, Ind.**—Meets 2d Tues., 7:30 p.m., Labor Temple, 103 W. La Salle Ave. E. E. Brocker, B. A., 721 S. Columbia St. Phone, AT. 9-1723. K. E. Mitchell, Sec., 706 W. Grove St., Mishawaka, Ind. Phone, BL. 5-6029.

83 **Fresno, Calif.**—Meets 1st Mon., 8 p. m., Bldg. Trades Council, 631 Kearney Blvd. Ex. Bd. meets 2d Tues. R. W. Day, Sec. and B. A., 1015 N. Fruit, Fresno 4. Phone, AD. 7-0279.

84 **Superior, Wis.**—Meets 2d Wed., 7 p. m., Superior Labor Temple, 1007 Tower Ave. N. Jubenville, Sec. and B. A., 6305 Ogden Ave. Phone, EX. 2-1339.

85 **Elizabeth, N. J.**—Meets 1st Fri., 8 p. m., Bldg. Trades Hall, 269 Morris Ave. Ex. Bd. meets 1st Fri., 7:30 p. m., 269 Morris Ave. P. W. Mullane, B. A. for 85 and 67, 312 Stegman Parkway, Jersey City 5, N. J. Phone, Henderson 3-1968. James Temple, Sec., 1035 Schneider Ave., Union, N. J. Phone, MU. 8-8572.

87 **Reading, Pa.**—Meets 1st and 3d Tues., 8 p. m., 87 Orioles Bldg., 37-41 South 8th St. H. D. Brubaker, Sec. and B. A., 235 So. Sterley St., Shillington, Pa. Phone, SP. 7-2204.

88 **Oakland, Calif.**—Meets 1st and 3d Mon., 8 p. m., Labor Temple Hall, 2315 Valdez St. Ex. Bd. meets Mon., 7 to 8 p. m., Rm. 231, Labor Temple. Wm. Ward, B. A., 2315 Valdez St., Oakland 12. Phone, TW. 3-3117. John E. Fry, Sec., 1675 Spruce Ave., San Leandro, Calif. Phone, El. 1-1283.

90 **Lawrence, Mass.**—Meets 1st Tues., 8 p. m., Bldg. Tr. Hall, 98 Concord St. A. Gretchell, Sr., B. A., 20 Warren St. Phone, MU. 2-2079. J. E. Somerset, Sec., 23 Laurel Ave., Methuen, Mass. Phone, MU. 3-8526.

93 **Spokane, Wash.**—Meets 2d Fri., 8:15 p. m., Labor Temple, S. 227 Brown. S. H. Asher, Sec., W. 36 7th. Phone, RI. 7-0709.

97 **Toronto, Ont., Can.**—Meets 4th Tues., 8 p. m., Assembly Rm., Labor Temple, 167 Church St. Ex. Bd. meets 2d and 4th Thurs., 8 p. m. Walter Haines, B. A., 111 Pemberton Ave., Willowdale, Ont. Phone, BA. 5-4992. Mail add.: 163½ Church St. Phone, EM. 3-2767. Wm. Deisley, Sr., Sec., 1275 Broadview Ave. Phone, HO. 1-5954.

97b **Toronto, Ont., Can.**—Meets 1st Mon., 8 p. m., Labor Temple, 167 Church St. J. F. Babcock, Sec., 2495 Duffern St., Toronto 10. Phone, RU. 2-5575.

98 **Stockton, Calif.**—Meets 4th Tues., 8 p. m., Labor Temple, 2626 N. California St. Geo. R. Eggleton, B. A., 1011 S. Dawes St. Phone, HO. 4-6435. L. V. Koster, Sec., 618 S. Carroll Ave., Stockton 7A, Calif. Phone, HO. 3-1340.

99 **Lynn, Mass.**—Meets 1st Fri., 8 p. m., Scandia Bldg., 496 Washington St. A. E. Sylvester, B. A., 407 Cedar Brook Rd. Phone, LY. 3-9293. R. N. Gadbois, Sec., 125 Elliot St., Danvers, Mass. Phone, SP. 4-4367.

102 **Newark, N. J.**—Meets 4th Thurs., 8:30 p. m., Bohemian Hall, 56 Nineteenth Ave., Newark 3, N. J. Office Phone, Essex 3-5447. Ex. Bd. meets 4th Thurs., same place, 7 p. m. T. A. Ready, Sec., 167 Prospect Place, Rutherford, N. J. Phone, GE. 8-0974.

103 **Chicago Heights, Ill.**—Meets 1st Tues., 8 p. m., Teamsters' Hall, 1617 Vincennes Ave. B. W. Franzman, B. A., 3027 Commercial Ave., So. Chicago Hgts., Ill. Phone, SK. 4-2013. B. H. Cordes, Sec., 819 S. Washington Ave., Kankakee, Ill. Phone, 3-6832.

104 **Seattle, Wash.**—Meets 2d and 4th Fri., 8 p. m., Labor Temple, Rm. 5—2800 First Ave. Ex. Bd. meets 7:30 p. m., same night, same place. R. E. Moore, Sec. and B. A. Residence: 5131 Hudson St., Seattle 18. Phone PA. 3-2935. Mail add.: 2800—1st Ave., Seattle 1. Phone MA. 3-8444.

105 **Grand Rapids, Mich.**—Meets 4th Mon., 8 p. m., Grand Rapids Labor Temple, 415 Ottawa Ave., N. W. Jas. L. Briggs, B. A., 905 High St., Lowell, Mich. Phone, TW. 7-9880. J. F. Bouwkamp, Sec., 11920 Division Ave. N. W., Camp Lake, Sparta, Mich.

106 **Plainfield, N. J.**—Meets 1st Wed., 8:30 p. m., 412 W. Front St. Ex. Bd. meets every Thurs., 8 p. m. Arthur F. Vohden, Sec. and B. A., 2991 Aberdeen Rd., Union, N. J. Phone, MU. 8-4347.

107 **Hammond, Ind.**—Meets 2d Thurs., 8 p. m., V. F. W. Post No. 208, 5820 Hohman Ave. Exec. Board meets 1st Thurs., 7 p m. same place. M. W. Fertal, Sec. and B. A., 6529 Carolina, Hammond, Ind. Phone, TI. 4-8009.

108 **Wilmington, Del.**—Meets 1st and 3d Tues., 8 p. m., 11th Ward Republican Club, 10 Lower Oak St. C. E. Rotenberry, B. A., 3 Mercer Dr., Brookside Pk., Newark, Del. Phone, EN. 8-3469. S. A. Kolasinski, Sec., 2315 Katherine Ave., Wilmington 8, Del. Phone, WY. 8-4677.

109 **Sacramento, Calif.**—Meets 1st Wed., 8 p. m., Hall 5, Labor Center, 2525 Stockton Blvd. Ex. Bd. meets 2nd and 4th Wed., 8 p. m. R. H. Worthy, Sec. and B. A. Rm. 119, 2525 Stockton Blvd. Phone, GL. 6-8003.

110 **Kankakee, Ill.**—Meets last Fri., 7:30 p. m., Vets of Foreign Wars Bldg., 256 E. Station St. F. Erzinger, B. A., 588 Beckman Dr. Phone, 2-2417. T. A. Tiburtine, Sec., 342 N. Greenwood. Phone, 2-1071.

111 **Madison, Wis.**—Meets 1st Wed., 8 p. m., Labor Temple, 309 W. Johnson St. Jacob Puccio, B. A., 5105 Flambeau Rd. Phone, CE. 3-9548. A. J. Chitwood, Sec., 445 W. Washington.

113 **Sioux City, Iowa**—Meets last Fri., 8 p. m., Labor Temple, 410½ Fifth St., Sioux City, Iowa. A. D. McGraw, Sec. and B. A., 1411 Cook St. Phone, 5-1282.

114 **Rockford, Ill.**—Meets 1st Wed., 8 p. m., Labor Temple, 212 So. First St. D. K. Levisay, B. A., 1206 Kingsley St. Phone, 7-0389. Geo. Borst, Sec., 344 King St. Phone, 4-9244.

115 **Cedar Rapids, Ia.**—Meets 2d Wed., Lath & Plaster Industry Bldg., 507 E. Ave., N. W. Pat Denin, B. A., 306 10th Ave., S. E. Phone, EM. 5-9981. R. E. Silver, Sec., R. R. 2, Central City, Ia.

117 **Oshkosh, Wis.**—Meets 1st Fri., 8 p. m., Labor Hall, Court St. Robt. Bender, B. A., 203 N. Main, Fond du Lac, Wis. Phone, WA. 2-2833. J. F. Nasberg, Sec., 198A Rt. 1, Fond du Lac, Wis. Phone, WA. 1-3241.

120 **Schenectady, N. Y.**—Meets 1st Fri., 7:30 p. m., Labor Temple, 105 Clinton St. A. Dinsmore Sr., B. A., 365 Lathrop Ave. Phone, EX. 3-0382. If no one ans. phone, EX. 3-5146. E. L. Sorrick, Sec., 2517 Consaul Rd., Schenectady 4. Phone, EX. 3-5146.

121 **Aurora, Ill.**—Meets 1st and 3d Mon., 7:30 p. m., Labor Temple, 213 Main St. Ex. Bd. meets 6:30 p. m., Apprentice Bd. 7:00 p. m., 1st and 3d Mon. T. W. Plant Sr., B. A., 1127 Grove. Phone, 7-9727. Roe Dormer, Sec., 1107 Ridgeway Ave. Phone, 6-1356.

122 **Watsonville, Calif.**—Meets 3d Fri., 8 p. m., Labor Temple, Town and Country Stores, Santa Cruz Freeway Rd., Ex. Bd. meets 1st Tues., 8 p. m., Comino's Hotel, 108 Main St., Salinas, Calif. D. S. Seefeldt, Sec. and B. A., 1533 First Ave., Salinas, Calif. Phone, HA. 4-5418.

123 **Brockton, Mass.**—Meets 4th Sat., 11 a. m., Bldg. Trades Hall, 63 Main St. R. Bouthillette, Acting B. A., 20 Glenwood St. Phone, JU. 3-5035. R. L. Morrison, Sec., 27 Cross St., Brockton 55, Mass. Phone, JU. 3-1244.

124 **Parkersburg, W. Va.**—Meets 4th Sat., 7:30 p. m., Labor Temple, 515 Ann St., R. L. Dailey, B. A., 1219½ Skirvin St. Phone, GA. 2-4426. R. W. Hanshaw, Sec., 1006 George St. Phone, GA. 2-7191.

125 **Waterbury, Conn.**—Meets 1st Wed., 8 p. m., Bldg. Trades Hall, 100 Willow St. E. W. Duphiney, B. A., R. F. D. No. 2, Middlebury, Conn. Phone, Plaza 8-9117. R. L. Mogren, Sec., R. F. D. No. 2, Middlebury, Conn. Phone, Plaza 8-2883.

126 **Canton, Ohio**—Meets 1st and 3d Thurs., 7:30 p.m., Parkway Manor, 3201 Parkway Dr. N. W. L. A. Wuske, B. A., 2500—11th St., N. W. Phone, GL. 6-0861. W. E. George, Sec., 4932 Arbor Rd., S.W., Canton 10, Phone, GR. 7-1912.

127 **El Paso, Tex.**—Meets 1st Fri., 8 p. m., Electricians' Hall, 1501 E. Yandell. Ex. Bd. meets 7 p. m., same evening. Carl Knight, Sec. and B. A., 717 Magoffin Ave. Phone, KE. 3-1338. Office phone, KE. 2-1464.

131 **Saginaw, Mich.**—Meets 2d Tues., 8 p. m., Falcons' Hall, 838 So. 14th St. D. C. Ruble, Sec. and B. A., 2426 No. Madison St. Phone, PL. 5-7205.

132 **Topeka, Kan.**—Meets 2d Mon., 8 p. m., Labor Temple, 903 Western Ave., Ex. Bd. meets 7:30 p.m. before regular mtg. W. L. Frey, acting B. A., 728 Orleans, Phone CE. 4-3500. B. A. Florence, Sec., 1215 E. 31st St.

134 **Jackson, Mich.**—Meets 1st Tues., 7:30 p. m., 708 Longfellow Ave. H. C. Nicholson, B. A., 210 W. High St. Phone, St. 2-1236. R. I. Bowman, Sec., 321 Coler St. Phone, ST. 4-1884.

136 **Omaha, Neb.**—Meets 1st Tues., 8 p. m., Construction Laborers No. 1140, Laborers Hall, 2222 California St. Ex. Bd. meets 7 p. m. before Local mtg. Bruce Sprecher, Sec. and B. A., 1402 N. 65th, Omaha 32. Phone, RE. 2950.

137 **Portland, Me.**—Meets 1st Fri., 8 p. m., Labor Temple, Hall 2, 110 Exchange St. R. L. King, Sec. and B. A., 30 Quimley Ave., Westbrook, Me. Phone, UL 4-2232.

139 **Fall River, Mass.**—Meets 2d Mon., 8 p. m., Bowling Green, 363 McGowan St. Leon Fournier, B. A., Sherbrooke Rd., No. Dartmouth, Mass. Phone, WY. 4-5682. Herve Charest, Sec., 46 Lane St., Fall River, Mass. Phone, OS. 4-3260.

140 **Dallas, Tex.**—Meets 1st and 3d Mon., 8 p. m., Labor Temple, 1727 Young St. Ex. Bd. meets every Mon., 7 p. m., same place. E. R. Goff, Sec. and B. A., 2726 Woodmere Dr., Dallas 33. Phone, FE. 7-6994, FE. 7-5683. If no answer phone, WH. 2-1787. Office hours, 8-12 a. m.

141 **Bellingham, Wash.**—Meets last Fri., 8 p. m., Labor Temple, State and Frazier Sts. R. W. Felmley, Sec. and B. A., 1655 Britton Rd. Phone, RE. 4-2355.

142 **Waltham, Mass.**—Meets 2d Tues., 8 p. m., McGlinchley Bldg., 645 Main St. M. F. Mooney, Sec. and B. A., 74 Church St., Waltham 54. Phone, TW. 4-5927.

143 **Paterson, N. J.**—Meets 1st Tues., United Labor Bldg., 45 E. 21st St., corner Ellison Place. Sal Maso, Bus. Rep., Anthony Braddell, Sec., United Labor Bldg., 45 E. 21st St., Paterson 4, N. J. Phone, Lambert 3-4673.

144 **San Jose, Calif.**—Meets 1st Tues., 8 p. m., 1452 No. 4th St. Ex. Bd. meets 1st and 3d Mon., 7 p. m., 1452 No. 4th St. Wm. Mulhilly, B. A., 1443 Norman Dr., Santa Clara, Calif. Mail add: 1452 N. 4th St., San Jose. Phone, CY 3-2030. C. E. Pease, Sec., 1452 N. 4th St. Phone, CY. 3-2030.

145 **Hamilton, Ont., Can.**—Meets 3d Tues., 8 p. m., Labor Temple, Rm. 2, 110 Catherine St. No. Ex. Bd. meets 2d Thurs. Edwin Dunn B. A., 58 Vansitmart Ave. Phone, LI. 4-9731. Wm. Dunn, Sec., 333 E. 33rd St., Hamilton 10. Phone, FA. 5-4257.

147 **Winnipeg, Man., Can.**—Meets 1st Tues., 8 p. m., Labor Temple, 165 James Ave. Fred Hull, Sec. and B. A., 341 Perth Ave., W. Kildonan, Winnipeg 4. Phone, ED. 1-1562.

149 **Sioux Falls, So. Dak.**—Meets 2d Sat., 8 p. m., Labor Temple, 101 So. Fairfax Ave R. W. Wise, B. A., 710½ S. Walts. Phone, 2-6765. D. S. Hanson, Sec., 813 W. 37th St. Phone, 2-8149.

151 **Syracuse, N. Y.**—Meets 1st Fri., 8 p. m., Labor Temple, 309 S. Franklin St. Richard Furze, B. A., 156 W. Ostrander Ave. Phone, HY. 2-9672. Jacob Hoffman, Sec., 8 Lawrence St., Jordan, N. Y. Phone, 8751. Mail add.: P. O. Box 146, Jordan, N. Y.

152 **White Plains, N. Y.**—Meets 3d Thurs., 8 p. m., Union Hall, 208 Hamilton Ave., White Plains, N. Y. Ex. Bd. meets 1st Thurs., 8 p. m. A. A. Pelletier, Sec. and B. A., Apt. 626B, Larchmont Acres, Larchmont, N. Y. Phone, TE. 4-4301.

155 **Tacoma, Wash.**—Meets 1st and 3d Thurs., 7:30 p. m., Laborers' Bldg., 755 So. Tacoma Ave. D. B. Wilson, B. A., 714 No. Proctor St. Phone, PR. 6095. P. G. Wilson, Sec., 10022 McKinley Ave. Phone, GR. 4687.

156 **Chico, Calif.**—Meets last Fri., 8 p. m., Labor Management Bldg., 1020 Main St. G. E. Miller, Sec. and B. A., P. O. Box 112, Durham, Calif. Phone, Fireside 2-5244, Chico Exchange.

158 **Dubuque, Ia.**—Meets 1st Mon., 8 p.m., 1105 University Ave. L. C. Kelly, B. A., 1975 W. 3d St. Phone, 3-4965. Robt. E. Astgen, Sec., R. R. 2, Center Grove, Dubuque. Phone, 2-0154.

161 **Lincoln, Neb.**—Meets 3d Wed., 7 p. m., Electrical Wrkrs. Hall, 5545 Cornhusker Hiway. Clarence Snyder Jr., Sec. and B. A., 745 New Hampshire St., Lincoln 8. Phone, 5-3634.

165 **La Porte, Ind.**—Meets 3d Tues., 8 p. m., Electricians' Hall, cor. Indiana and Jefferson. Richard Dollahan, Sec. and B. A., R. R. 3, Box 361, Knox, Ind. Phone, 8471.

166 **Albany, N. Y.**—Meets 1st Tues., 8 p. m., Labor Temple, 87 Beaver St. Ex. Bd. meets 1st Tues., 7:30 p. m. A. W. Clother, B. A., 127 Grand St., Altamont, N. Y. Phone, UN. 1-8167. Chas. Clother, Sec., 205 Sand Creek Rd., W. Albany, N. Y. Phone, 89-3688.

168 **Wilkes-Barre, Pa.**—Meets 4th Fri., 8 p. m., AFL-CIO Labor Temple, 146 S. Main St. Wm. Metzger, Asst. B. A., 194 Scott St. Phone, Valley 2-1369. G. J. Riley, Sec. and B. A., 311 Scott St. Phone, Valley 2-1675.

169 **Enid, Okla.**—Meets 2nd Sat., 2 p.m., 618 S. 9th St. R. E. Brooks, B. A., 2509 N. Jackson. Phone, AD. 7-0352. A. N. Parker, Sec., 618 S. 9th St. Mail add: P O. Box 852. Phone, AD. 4-1938.

171 **Lorain, Ohio**—Meets 1st Fri., 8 p. m., Saxon Club, 29th and Apple Ave. W. L. Miller, B. A., 299 Oberlin Ave. Phone, CH. 5-9254. F. F. Minnich, Jr., Sec., 1863 E. 30th St. Phone, 7-3720.

172 **Long Beach, Calif.**—Meets 2d Fri., 8 p. m., Labor Temple, 1231 Locust Ave., Long Beach 13, Calif. Ex. Bd. meets 2d and 4th Mon. C. B. Garlss, B. A., 1231 Locust Ave. Phone, HE. 2-6082. E. A. Blake, Sec., 1231 Locust Ave. Phone, HE. 2-6082.

173 **Perth Amboy, N. J.**—Meets 2d Wed., 8 p. m., V.F.W. Hall, 426 Brace Ave. J. H. Kopystecky, B. A., 15 Evelyn Terrace, So. Amboy, N. J. Phone, PA. 1-2354. A. L. Carasiti, Sec., 496 Groom St. Phone, HI. 2-6815.

176 **Pittsfield, Mass.**—Meets 1st Mon., 8 p. m., Community House, Dalton Ave. at Coltsville. C. E. Allen, Sec. and B. A., mail address: P. O. Box 348, Pittsfield, Mass. Residence: 36 Cheshire Rd., Pittsfield, Mass. Phone, 2-8646.

179 **Ogden, Utah**—Meets 3rd Mon., 8 p. m., 521—21st St., Apt. 8. J. B. Schat, Sec. and B. A., 521—21st St., Apt. 8. Phone EX. 2-6618.

180 **Lansing, Mich.**—Meets 2d Mon., 8 p. m., Labor Temple, 501 N. Grand Ave. Phone, IV. 2-0527. J. P. Simons, B. A., 2409 S. Washington Ave. Phone, IV. 2-5174. Chas. Rich, Sec., Residence: 5128 W. Columbia Rd., Mason, Mich. Mail address: R. F. D. 3, Mason, Mich. Phone, OR. 7-5876.

184 **Wheeling, W. Va.**—Meets 1st Fri., 8 p. m., Labor Temple, 1506 Market St. J. D. Maxwell, B. A., R. D. 2, Box 220, Triadelphia, W. Va. Phone, WIlson 1358-J-1. J. F. LaFlam, Sec., 301 S. York St. Phone, CE. 2-3142.

185 **Wichita, Kan.**—Meets 1st and 3d Fri., 7:30 p. m., Rm. 203, Labor Temple, 417 E. English. V. G. Wade, B. A., 3533 Wabash. Phone, TE. 8-1583. R. W. Bishop, Sec., 1112 So. St. Francis. Phone, AM. 2-0955.

190 **Minneapolis, Minn.**—Meets 1st Thurs., 8 p. m., 111 S. E. 4th St. Ex. Bd. meets 1st and 3d Mon. R. W. Anderson, Sec. and B. A., 1703—3d Ave. N. Phone, FR. 4-1885. Office: Rm. 111, Labor Temple, 111 S. E. 4th St., Minneapolis 14. Phone, FE. 2-4348.

192 **Galesburg, Ill.**—Meets 3rd Sat., 2 p. m., Labor Temple, 23 N. Cherry St. E. N. Seats, Sec. and B. A., R. R. 1, Little York, Ill. Phone, Biggsville 2912.

197 **Rock Island, Ill.**—Meets 2d Tues., 8 p. m., Electrical Workers' Hall, 2104 Third Ave. Sam Kupresin, B. A., 107—5th St., Carbon Cliff, Ill. R. L. Daley, Sec., 2555 Maryview Lane, R. R. 1, Davenport, Iowa. Phone, 2-5863.

202 **Champaign, Ill.**—Meets 1st Fri., 7:30 p. m., 1522 W. Park Ave. O. E. Roberts, Sec. and B. A., 1522 West Park Ave. Phone, FL. 2-5767.

203 **Springfield, Mo.**—Meets 4th Fri., 8 p. m., Electrical Workers' Hall, 408½ W. Walnut St. J. L. Martin, B. A. on call, 906 N. Farmer. Phone, UN. 6-6005. Orie Miller, Rt. 1, Goodson, Mo. Phone, LO. 2703.

204 **Ashtabula, Ohio**—Meets 4th Wed., 8 p. m., Fedn. of Labor Hall, 4504 Main Ave. J. J. Brocker, Sec. and B. A. Mail add.: P. O. Box 726, Ashtabula, Ohio. Phone, Geneva, Ohio HO. 6-2021.

205 **Edmonton, Alta., Can.**—Meets 1st Wed., 8 p. m., Labor Temple, 10002—104th. A. Boudreau, B. A., 13131—64th St., Phone, 78-2511. Frank Hutchinson, Sec., 10338—96th St.

207 **Vancouver, B. C., Can.**—Meets 3d Mon., 8 p. m., Teamsters Hall, 490 E. Broadway. M. G. Finlayson, Sec. and B. A., 3720 Nelson Ave., S. Burnaby, B. C. Mail add.: 1295 Kingsway. Phone, Emerald 1223.

208 **Reno, Nev.**—Meets 1st Tues., 8 p. m., Teamsters' Hall, 1447 E. 4th St. Ex. Bd. meets 7 p. m. E. B. Sec. and B. A., Jett, B. A., 1385 Terrace Drive. Phone, FA 3-8073.

209 **La Salle, Ill.**—Meets 2d Sun., 2 p. m., 628 Wright St. James Hickey, B. A., N. Post St., Ottawa, Ill. Phone, 577. N. B. Liesse, Sec., 628 Wright St. Phone, 793.

212 **Missoula, Mont.**—Meets 2d Tues., 7 p. m., 919½ Rollins Ave. F. L. Wulle, B. A., 2059 S. 8th St. W. Phone, 9-8924. O. E. Crouse, Sec., 311 So. Ave. W. Phone, 9-7602.

214 **Tampa, Fla.**—Meets 1st Fri., 8 p. m., Sheet Metal Workers' Hall, 2000½ Florida Ave. Ex. Bd. meets 7:30 p. m. on regular meeting nights. E. J. Pettengill, Sec. and B. A., 705 W. Plymouth St., Tampa 3. Phone, 27650.

215 **New Haven, Conn.**—Meets 2d Fri., 8 p. m., Village Unity Club, 50 Auburn St. C. A. Setaro, B. A., 142 Taft Ave., West Haven 16, Conn. Phone, WE. 3-0747. M. Buonasora, Sec., 122 Franklin St. Phone, SP. 6-6790.

216 **Mobile, Ala.**—Meets 1st Sat., 10 a.m., Cawthon Hotel F. F. Grauer, Sec. and B. A., 1114 Bay Ave. Phone HE. 3-9476.

217 **Williamsport, Pa.**—Meets 3d Thurs., 8 p. m., except June and July, A. F. L. Hall, 30 W. 4th St. C. L. Klobe, Asst. B. A., R. D. #1, Mill Hall, Pa. Phone, Lock Haven 2-9361. Geo. E. Betts, Sec. and B. A., 1409 Bloomingrove Rd. Phone, 27417.

221 **Calgary, Alta., Can.**—Meets 2d Mon., 8 p. m., Labor Temple, 229—11th Ave., A. E. Axelson, Sec. and B. A., Box 520, Forest Lawn, Alta. Phone, CH. 4-3977.

222 **Danville, Ill.**—Meets 4th Fri., 8:30 p. m., at home of L. W. Peytor, 12 S. Buchar St. M. W. Baughman, Sec. and B. A., 1115 Harmon Ave. Phone, 216-W.

223 **Port Arthur and Fort William, Ont., Can.**—Meets 1st Tues., 8 p. m., Trades & Labour Hall, 212 Wilson St., Pt. Arthur. Don Wiltshire, Sec. and B. A., 321 E. Amelia St., Ft. William, Ont., Canada. Phone, 2-2667.

224 **Houston, Tex.**—Meets last Thurs., 8 p. m., Lamar Hotel, Main and Lamar Sts. Ex. Bd. meets 1st and 3d Mon. 8 p. m., 1503 Hadley St. Phone, CA. 8-3747. A. B. Chastain, Sec. and B. A., 5228 Antha St. Phone, OX. 4-5946.

225 **Kenosha, Wis.**—Meets last Tues., 7:30 p. m., Union Club Bldg., 5516—10th Ave. G. W. VanKammen, B. A., 7727—40th Ave. Phone, OL. 8-8664. G. H. Ludwig, Sec., 6824—24th Ave. Phone, OL. 2-2123.

226 **Yonkers, N. Y.**—Meets 1st Mon., 8 p. m., 16 Palisade Ave. Jos. Lennox, B. A., 1 Livingstone Ave., Yonkers, N. Y. Phone, YO. 8-4830. Wm. J. Sullivan, Sec., 44 Fairview St. Phone, YO. 3-6292.

228 **Tulsa, Okla.**—Meets last Mon., 8 p. m., 305 E. 3rd St. J. L. Lester, Sr., B. A., J. L. Lester, Jr., Sec., Rt. 2, Broken Arrow, Okla. Phone, PI. 8-2712.

229 **Decatur, Ill.**—Meets 4th Mon., Labor Temple, 254 E. Main St. G. P. Gardiner, B. A., 1653 E. Walnut St. Phone, 5604. M. E. Denton, Sec., 1861 Phyllis Dr. Phone 3-5318.

230 **Fort Worth, Texas**—Meets 2nd and 4th Thurs., 8 p. m., Labor Hall, 1204½ Main St. W. J. Shipp, B. A., 5563 Korth St. Phone, MA. 4-9308. P. T. Lindsday, Sec., 4412 Cockrell Ave., Fort Worth 15, Texas. Phone, WA. 3-3165.

232 **Racine, Wis.**—Meets 2d Tues., 7:30 p. m., Union Hall, 428 Wisconsin Ave. Wm. Grady, B. A., 2006 Prospect St. Phone, ME. 4-1420. H. M. Olson, Sec, 2603 Olive St. Phone, ME. 3-9418

234 **Atlanta, Ga.**—Meets 1st and 3d Tues., 7:30 p. m., 158½ Auburn Ave., cor. Piedmont. Ex. Bd. meets 1 hr. before regular mtg. Earl Saunders, Asst. B. A., 129 Stone Mountain View Dr., Forest Park, Ga. Phone, PO. 5-7508. Jack Bailey, Sec. and B. A. Office: 158½ Auburn Ave. Phone, JA. 5-4478. Office hours daily, Mon. through Fri. Mailing address: 1089 Harwell St. N. W., Atlanta 14. Phone, PL. 3-5990.

235 **Daytona Beach, Fla.**—Meets 1st and 3d Thurs., 7:30 p. m., Odd Fellows' Hall, 516 N. Beach St. Leroy Thomas, Sec. and B. A., 1156 Madison.

237 **Paducah, Ky.**—Meets 1st Fri., 7:30 p. m., 2900 Clark St. (Rear). A. L. Mitchell, Sec. and B. A., Star Route, Paducah, Ky. Phone, 3-4179.

238 **Albuquerque, N. M.**—Meets 1st Fri., 8 p. m., Painters Hall, 608 Fourth, S. W. D. E. Drake, Sec. and B. A., 298 LaPlata Rd. N.W. Phone, DI. 4-3028.

240 **Montgomery, Ala.**—Meets 1st and 3d Mon., 7:30 p. m., Brick Masons' Hall, 536 S. Union St. Leon Vason, B. A., 195 John Morris Ave. Phone, AM 4-5780. Nimrod Percival, Sec., 1217 E. Grove St., Montgomery 5. Phone, AM. 3-0857.

242 **Sarasota, Fla.**—Meets 1st Tues., 8 p. m., Labor Temple, Lime St. Jas. Hiscoe, Sec. and B. A., Ideal Trailer Park, 6741 S. Tamiami Trail. Phone, RI. 6-8682.

243 **Santa Rosa, Calif.**—Meets 3d Tues., 8 p. m., Labor Temple, 636 3d St. M. D. Burson, Sec. and B. A., 447 Barnett St. Phone, LI. 6-2099.

244 **Brooklyn, Kings County, N. Y.**—Meets 1st Fri., 8 p. m., 875 Utica Ave., Brooklyn, N. Y. Ex. Bd. meets 4th Fri., 8 p. m. Samson Stone, Sec. and B. A., 875 Utica Ave., Brooklyn 3. Phone, HY. 5-8770, HY. 5-8771.

246 **Lowell, Mass.**—Meets 2d Fri., 8 p. m., Italian Club, 198 Summer St. Francis Prive, B. A., 381 Laydon St., Manchester, N. H. Phone, NA. 2-8290. E. J. McLoskey, Sec., 493 Lake Ave., Manchester, N. H. Phone, NA. 4-4265.

250 **Morristown, N. J.**—Meets 2d Fri., 8 p. m., 38 Speedwell Ave. W. T. Hutton, B. A., 14 Center Ave. Phone, JE. 8-4933. J. F. Singleton, Sec., 133 Morris Ave., Summit, N. J. Phone, CR. 3-6794.

251 **Orlando, Fla.**—Meets 1st Tues., 8 p.m., Bricklayers and Plasterers Hall, 2130 W. Central Ave. A. L. Parsons, B. A., P. O. Box 532, Fern Park, Fla. Phone, TE. 1-2244. E. H. Trueblood, Sec., Central Trailer Pk., Maitland, Fla. Mail add.: P. O. Box 4213, So. Daytona.

252 **San Bernardino, Calif.**—Meets 2d and 4th Tues., 8 p. m., Labor Temple, 1074 La Cadena Dr., Riverside, Calif. Ex. Bd. meets 1st and 3d Tues., 8 p. m., same place. I. L. Buck, Sec. and B. A. Office: Labor Temple, 1074 La Cadena Dr., Riverside, Calif. Phone, OV. 6-3331. Home address: 2141 Mentone Blvd., Mentone, Calif. Phone, PY. 4-1220.

253 **Hot Springs, Ark.**—Meets 1st Sat., 10 a. m., Spencer Bldg., Central Ave. and Bridge St. V. I. Gaines, Sec. and B. A., Mt. Valley Rt. Phone, NA. 3-6075.

254 **New Bedford, Mass.**—Meets 3d Thurs., 8 p. m., German Hall, 14 Adams St. R. E. La Plante, Sec. and B. A., 320 Hersom St. Phone, WY. 4-4986.

255 **Knoxville, Tenn.**—Meets 2d Mon., 7:30 p. m., Central Labor Temple, 311 Morgan St. G. D. Henderson, 520 Oxford Place. Phone, 2-3834.

257 **Jackson, Tenn.**—Meets 3d Sat., 1 p. m., Room 3, Capital Hotel. Ex. Bd. meets 1 hr. before regular mtg. Tommie Paris, Sec. and B. A., 2700 E. R-4.

258 **Billings, Mont.**—Meets 2d Sat., 2 p. m., Room 3, Labor Temple, 24 S. 29th St. Jett Holcomb, B. A., 2267 Polly Dr. Phone, 2-4564. C. H. Slye, Sec., 1505 West Lane. Mail add.: P. O. Box 424. Phone 2-1339

260 **San Diego, Calif.**—Meets 1st Tues., 8 p. m., 4979 University Ave. Ex. Bd. meets every Thurs., 7:30 p. m. H. E. Rose, Sec. and B. A., 8881 Boling Dr., La Mesa, Calif. Phone, HO. 6-9730. Office and mail add: 4979 University Ave., San Diego. Phone, AT. 1-3394.

262 **Nashville, Tenn.**—Meets 2d Fri., 7:30 p. m. Ex. Bd. meets 7 p. m. same night, Labor Temple, Hall 1, 212—8th Ave., No. W. C. Tomlinson, Sr., Sec. and B. A., Rt. 6, Old Hickory Blvd. Nashville 8. Phone, CH. 2-5445.

263 **New Brighton, Pa.**—Meets 1st Wed., 8 p. m., Laborers Hall, 1017 3d Ave. R. T. Jackson, Asst. B. A. 718—5th St., Patterson Hgts., Beaver Falls. Phone, Beaver Falls 1081. J. W. Gordon, Sec. and B. A., Brady's Run Rd., Beaver, Mail add.: P. O. Box 47, Beaver, Pa. Phone, SP. 4-3701.

264 **Delavan, Wis.**—Meets 1st Thurs., 8 p. m., 803 Geneva St. M. Van DeBogert, B. A., 803 Geneva St. Phone, 664-J. P. N. Van DeBogert, Sec., 527 Phoenix St. Phone, 1378J.

265 **Chattanooga, Tenn.**—Meets 1st Sat., 10 a. m., Labor Temple, 540 Vine St. Ex. Bd. meets 1st Mon., 6 p. m. S. J. Dunn, Asst. B. A., 308 Signal View, No. Chattanooga, Tenn. Phone, TR. 7-6274. D. E. Osborne, Sec. and B. A., 1012 Beason Drive, N. Chattanooga. Phone, A.M. 7-9138.

268 **San Rafael, Calif.**—Meets 2d Mon., 8 p. m., Painters' Hall, 701 Mission Ave. Thos. R. Cummings, Sec. and B. A., 2018 Hatch Rd., Novato, Calif. Phone, TW. 2-9237.

269 **Columbia, S. C.**—Meets 2d Sat., 9 a. m., Carpenters' Hall, Heit and Gervais Sts. Geo. C. Dennis, B. A., 2137 Waverly St. Phone, AL. 4-2589. Jas. Miller Jr., Sec., 306 Isaac St.

276 **Waterloo, Iowa**—Meets 2d Tues., 7:30 p. m., Labor Temple 613½ Jefferson St. Floyd Boyer, B. A., Rt. 2, Cedar Falls, Ia. Phone, CO. 6-2076. L. O. Howard Sec., 319 Center St.

277 **Huntington, W. Va.**—Meets 1st Fri., 7:30 p. m., Laborers' Hall, 1201—7th Ave. G. W. Wheatley, B. A., 2414 Cleveland St., Ashland, Ky. Phone, EA. 4-9381. D. L. Brock, Sec., No. Kenova, Ohio. Phone, Chesapeake Ohio 4-4246.

278 **San Mateo, Calif.**—Meets 2d and 4th Tues., 8 p.m., Labor Temple, 703 B St. Ex. Bd. meets ½ hr. before regular mtg. C. A. Campbell, Sec. and B. A., 703 B St. Phone, DI. 3-1331.

279 **Joplin, Mo.**—Meets 1st Sun. 10 a. m., Painters Hall. 1322 Main St. F. E. Underwood, Sec. and B. A., 1414 Ohio. Phone, MA. 3-3553.

281 **Boise, Idaho**—Meets 2d Thurs., 8 p. m., Labor Temple, 613 Idaho St. M. C. Garrett, 414 Highland St.

282 **Yakima, Wash.**—Meets 1st Mon., 8 p. m. Teamsters' Hall, 16 No. 3d Ave. C. E. Oleson, Sec. and B. A., 1003 N. 4th St. Phone, GL. 7-6595

286 **Stamford, Conn.**—Meets 1st Mon., 8 p. m., Carpenters' Hall, Gay St. J. E. Sweeney, Jr., B. A., 105 Greenwich Ave., Greenwich, Conn. Phone, NO. 1-8255. J. W. Roberts, Sec., 806 Main St. Phone, DA. 3-7628.

292 **Charleston, W. Va.**—Meets 3d Sat., 10 a. m., Laborers Hall, 713 Bigley Ave. A. L. Haas, Sec. and B. A., 136-7th St., Dunbar, W. Va. Phone, PO. 8-2656.

293 **Regina, Sask., Can.**—Meets 2d Tues., 7:30 p. m., Labor Temple, 1915 Osler St. C. A. Shaw, Sec., 2552 Elliott St.

295 **Erie, Pa.**—Meets 1st Fri., 8 p. m., C. I. U. Hall, 1701 State St. Nicholas Sabolsky, B. A., 216 Parade St. Phone 21-6122. M. J. Hamilton, Sec., 2571 W. 26th St. Phone, 3-7304.

300 **Bakersfield, Calif.**—Meets 2d and 4th Tues., 7:30 p. m., Carpenters' Hall, 911—20th St. Ex. Bd. meets 7 p. m., same place. C. H. Collins, Sec. and B. A., 911—20th St. Phone, FA. 3-7957. Home phone, EX. 9-0184.

301 **San Antonio, Texas**—Meets 1st Mon., 8 p. m., Labor Temple, 126 North St. C. A. Bendele, 149 Jeffery Ave., San Antonio 1, Texas. Phone, PE. 4-5510.

302 **Vallejo, Calif.**—Meets 8 p. m., 1st Thurs. of even month in Vallejo Labor Temple, 316 Virginia St., Vallejo, Calif. and 1st Thurs. of odd month at Napa Labor Temple, 1606 Main St., R. 1. Stoddard, B. A., 1041 Clark Ave., Napa, Calif. Phone, BA. 4-3567. F. J. Johnson, Sec., 30 Hermosa Ave. Phone, MI. 2-4304.

303 **Centralia, Ill.**—Meets 2d Sun., 9 a. m., City Hall, Sandoval, Ill. Chas. D. Pugh, B. A., 923 Hester Ave., Centralia. Phone, 8581. Clifford Seats, Jr., Sec., P. O. Box 172, Sandoval, Ill. Phone, 179.

305 **Great Falls, Mont.**—Meets 4th Mon., 7:30 p. m. Labor Temple, 1117—7th St. So. N. M. Letz, Sec. and B. A., 1320—12th Ave. S., Great Falls 5. Phone, GL. 2-9287.

308 **New York, N. Y.**—Meets 2d Fri., 8 p. m., 534 Willis Ave., Bronx, N. Y. Ex. Bd. meets 1st and 3d Fri., 8 p. m., 337 E. 149th St., Bronx, N. Y. M. A. Rizzo, President and B. A., 337 E. 149th St. Phone, MO. 5-0423. Home phone, KI. 7-6533. Anthony Bila, B. A., 3315 Cruger Ave., New York 67, N. Y. Phone, KI. 7-4537. A. Rizzotto, Sec., 1861 Muliner Ave., New York 62, N. Y. Phone, TA. 9-5868.

309 **Jamestown, N. Y.**—Meets 2d Wed., 8 p. m., Labor Temple, Fenton Place. G. D. Clauson, B. A., 519 E. 6th St. Phone, 9-2144. M. L. Clauson, Sec., 31 Chapman St. Phone, 6-8805.

311 **Amarillo, Texas**—Meets 1st and 3rd Sun., 2 p.m., Plasterers and Lathers Hall, 205 Lipscomb St. R. E. Burke, B. A., 3904 E. 11th St. Phone, DR. 6-8416. O. F. Teed, Sec., 807 Moore. Phone, DR. 2-7906.

313 **Columbia, Mo.**—Meets 1st Sat., 2:30 p. m., Tiger Hotel. H. L. Beermann, Sec. Greater St. Louis D. C., 5352 Magnolia Ave., St. Louis 9, Mo. Phone, Prospect 6-4133.

314 **Saskatoon, Sask., Can.**—Meets last Mon., 8 p. m., King Edward Hotel, Ave. A and 20th St. A. J. Boser, B. A., 326 Ave. K So. Phone, CH. 4-1214. V. P. Boser, Sec., 426 Ave. I So., Saskatoon, Sask. Phone, 7063.

315 **Montreal, Que., Can.**—Meets 2d and 4th Fri., 8:30 p. m., Carpenters' Hall, 3560 St. Lawrence Blvd. G. H. Boutin, B. A., 2425 Orleans, Apt. # 7. Phone, CL. 9-1348. Roger Luquette, Sec., 7648—10th Ave., Ville St. Michel, Que. Phone, RA. 1-5096.

319 **Muskegon, Mich.**—Meets 1st Mon., 8 p. m., A.F.L. Hall, 2621 Peck St., Muskegon Hgts., Mich. T. L. Lanning, B. A., 1864 Duck Lane Rd. Geo. C. Schofield Sr., Sec., 1165 N. Creston Rd.

324 **Clarksburg, W. Va.**—Meets 1st Sat., 9:30 a. m., Labor Temple, Spruce St., Morgantown, W. Va. P. R. Mateer, Sec. and B. A., P. O. Box 221, Parsons, W. Va. Phone, GR. 8-7046.

326 **Little Rock, Ark.**—Meets 2d Mon., 7:30 p. m., Labor Temple, 2d and Scott St. L. R. Runnells, Sec. and B. A., 6101 Farbing Rd. Phone, LO. 5-2481

327 **Eugene, Ore.**—Meets 1st Mon., 8 p. m., Labor Temple, 565 S. Willamette St. Ex. Bd. meets 1 hr. before regular mtg., same place. F. F. Pickens, Sec. and B. A., 93 E. 19th Ave. Phone, DI. 5-7849.

328 **Cheyenne, Wyo.**—Meets 2d Sun., 2 p. m., Bldg. Trades Hall, 318 W. 18th St. Wm. A. G. Darden, Sec. and B. A., Rt. 1, Box 427. Phone, 8-8414.

331 **Pottsville, Pa.**—Meets 4th Fri., 8 p. m., 10 So. 20th St. J. Bertsch, B. A., 103 N. 3rd St., Pottsville, Pa. Phone, MA 2-1406. P. J. Schuler, Sec., 10 So. 20th St. Phone, MA 2-9548.

332 **Victoria, B. C., Can.**—Meets 1st Thurs., 8 p. m., Labor Hall, 615 Pandora Ave. C. R. Wescott, Sec. and B. A., 2849 Shelbourne St. Phone, 2-7485.

333 **Kelso, Wash.**—Meets 3d Fri., 8 p. m., 704 Vine St. M. W. Webb, Sec. and B. A., 704 Vine St. Phone, EX. 3-7766.

337 **Macon, Ga.**—Meets 1st Sat., 1 p. m., Carpenters' Hall, 2nd & Poplar Sts. L. C. Burdeshaw, B. A., 3616 Francis Dr. Phone, SH. 6-1032. W. H. Sherman, Sec., 2688 Cherokee Ave. Phone, SH. 5-6759.

340 **Lexington Ky.**—Meets 2d and 4th Tues., 7 p.m., Labor Temple, 116 N. Upper St. W. M. Sparks, B. A., 917 Dayton Ave., Lexington 21, Ky. Phone, 43008. J. Q. Holbrook, Jr., Sec., 126 St. James Dr. Phone, 4-6971

341 **Modesto, Calif.**—Meets 1st Fri., 8 p.m., Aluminum Workers Hall, McCarty Lane. A. J. Donovan, Sec. and B. A., Rt. 1, Box 829, Ceres, Calif. Phone, KE. 7-0601. (Modesto Exchange)

344 **Lafayette, Ind.**—Meets 1st Thurs., 8 p. m., Aluminum Wkrs. Hall, 1533 Kossuth St. A. B. Trook, B. A., 805 S. 26th St. Phone, 2-0623. G. Dale Harner, Sec., R. R. 4. Phone, Buck Creek 26F04.

345 **Miami, Fla.**—Meets 1st and 3d Wed., Electricians' Hall, 1655 N. W. 17th Ave. Ex. Bd. meets same place, 7:30 p. m., every Friday. H. R. Cameron, B. A., 2945 N. W. 26th St. Phone, NE. 5-2040. Robert Cameron, Sec., 6595 S. W. 31st St., Miami 55, Fla. Phone, MO. 1-1103.

346 **Asbury Park, N. J.**—Meets 3d Mon., 8 p.m., County Bldg. & Constr. Trades Home, 122 Drummon Ave., Neptune, N. J. E. J. Bedell, B. A., 613 Turner Dr., Belford, N. J. Phone, KE. 6-4214. F. G. Sutton, Sec., 5 Ocean View Ave., Keansburg, N. J. Phone, KE. 6-2449.

349 **Escanaba, Mich.**—Meets 1st Fri., 8 p. m., Carpenters' Hall, 109 9th St. I. L. Peterson, Sec. and B. A., 321 Norway St., Norway, Mich. Phone, LO. 3-8434.

350 **Portsmouth, Ohio**—Meets 2d Fri., 7:30 p.m., Bldg. Laborers' Hall, 2032—8th St. F. A. Kline, Sec. and B. A., 2810 Cedar St. Phone, EL. 3-0838

356 **New Westminster, B. C., Can.**—Meets 2d Tues., 8 p.m., Dell Hotel, Trans-Canada Hiwy., Whalley, B. C. R. D. Fournier, B. A., 14234 110th Ave., N. Surrey, B. C. Phone, LA. 1-4617. C. A. Burton, Sec., 9908 132nd St., N. Surrey, B. C. Phone, LA. 2-7215.

358 **Johnstown, Pa.**—Meets 2d Fri., 7:30 p. m. at 468 Katherine St., Elim, Pa. H. J. Hall, B. A., Laughlintown, Pa. Phone, Ligonier BE. 8-8492. D. E. Thomas, Sec., 811 Von Lunen Rd. Phone, 91-404.

359 **Providence, R. I.**—Meets 1st Mon., 8 p. m., Bldg. Trades Hall, 37 Clemence St. Ex. Bd. meets 3d Mon., 8 p. m. R. H. McHale, B. A., 140 Bellevue Ave. Phone, Elmhurst 1-0357. M. A. Di Mauro, Sec., 22 Ethan St., Providence 9, R. I. Phone, EL. 1-6671.

360 **London, Ont., Can.**—Meets 3d Tues., 8 p. m., Memorial Labor Temple, 363 King St. John Wilson, B. A., 46 Lambeth Ave. Phone, 4-3443. Thos. Saddler, Sec., 202 Manitoulin Dr. Phone, 5-5475.

364 **Waco, Tex.**—Meets 3d Thurs., 7:30 p. m., Labor Temple, 7th and Franklin Sts. F. E. Bundy, Sec. and B. A., Rt. 10, Box 424. Phone, PL. 2-0683.

366 **San Pedro, Calif.**—Meets 2d Mon., 7:30 p. m., 522 Carson St., Torrance, Calif. Ex. Bd. meets same place 4th Mon., 7:30 p. m. L. W. Sion, Sec. and B. A. Office: 522 W. Carson St., Torrance, Calif. Phone, FA. 8-2911. Office hours 6 to 10 a. m.

371 **Pocatello, Idaho**—Meets 1st and 3d Tues., 7:30 p. m., 633 No. Grant St. Dewitt Moffitt, 633 No. Grant St. Phone, 628.

373 **Casper, Wyo.**—Meets 4th Sat., 10:30 a. m., AFL-CIO Labor Temple, 235 No. Wolcott. J. F. Nunley, Sec. and B. A., 2000 S. Coffman St. Phone, 2-3156.

374 **Phoenix, Ariz.**—Meets 2d Thurs., 8 p. m., Brotherhood of Carpenters' Hall, 425 W. Adams St. Ex. Bd. meets 2d and 4th Thurs., 7 p. m., same place. J. J. Oss, Sec. and B. A., P. O. Box 7, Cactus, Ariz. Phone, WI 3-0449.

378 **Marion, Ill.**—Meets 1st Sun., 9 a. m., Chamber of Commerce Bldg., W. Main St., Carbondale, Ill. Floyd Borden, B. A., Box 117, Cobden, Ill. Phone, 7. C. S. Arnold, Sec., 1202 W. Concord. Phone, 1620W.

379 **Santa Barbara, Calif.**—Meets 1st Mon., 7:30 p. m., Labor Temple, Rm. 3, 25 E. Ortega St. A. K. Johnston, Sec. and B. A., 3843 Crescent Dr. Phone, WO. 7-2985.

380 **Salem, Ore.**—Meets 1st Fri., 8 p. m., Labor Temple, 445 Center St. R. M. Ross, Sec. and B. A., 268 Owens St., So. Phone, EM. 2-0005.

383 **Flint, Mich.**—Meets 1st Mon., 8 p. m., Flint Tavern Hotel, 529 Detroit St. H. L. Cushman, B. A., 4376 S. Belsay Rd. Phone, CE. 7-4948. J. K. Bradford, Sec., 1086 Paul St., Mt. Morris, Mich. S. E. Phone, EX. 5-5376.

386 **Poughkeepsie, N. Y.**—Meets 1st Fri., 8 p. m., Labor Temple, 75 Cannon St. W. Hignight, B. A., 389 Church St. Phone GL. 2-3114. B. A. Barrenger, Sec., 5 Oriole Drive. Phone, GL. 2-5282.

387 **La Crosse, Wis.**—Meets 2d Tues., 8 p. m., Labor Temple, 423 King St. Donald Secord, Sec. and B. A., 921 Grove St. Phone, 4-1719.

388 **Green Bay, Wis.**—Meets 2d Fri., 6:30 p.m., Labor Temple. 508 Main St. O. Brosz, B. A., 1209 Vanderbraack. Phone, Hemlock 5-6741. Donne Maynard, Sec., 1144 Redwood Dr. Phone, Hemlock 2-3891.

392 **Elmira, N. Y.**—Meets 4th Sat., 10 a. m., Carpenters' Hall, 456 E Church St. W. L. White, B. A., R. D. 2, Box 250, Pine City, N. Y Phone, Elmira 2-1090. H. W. Warren, Sec., 211 Scottwood Ave., Elmira Hgts. Phone, Elmira 2-5852.

394 **Tucson, Ariz.**—Meets 1st and 3d Mon., 8 p. m., Labor Temple, 267 S. Stone Ave. Jas. W. Smith, Sec. and B. A., R. R. 1, Box 631. Phone, MA. 4-2167.

395 **Warren, Ohio**—Meets 4th Tues., 7:30 p. m., Bldg. Trades Hall, Senaca St J. Barnoff. Sec. and B. A., 158 Perkinswood Blvd. S. E. Phone, EX. 5-5376.

396 **Rochester, Minn.**—Meets 2nd Tues., 8 p. m., Labor Temple, 405½ So. Broadway, R. R. Hanson. B. A., 1015—11th St. S. E. Phone, AT. 2-2607 Mail add: P. O. Box 919, E. C. Senst, Sec., 412—23d Ave., S. W. Mail address: P. O. Box 919, Phone AT. 2-6756.

401 **Allentown, Pa.**—Meets 3d Wed., 8 p.m., Labor Temple, 126 N. 6th St. P. G. Frank, B. A., 220 S. Franklin St. Phone, HE. 3-3015. Harry Frey, Sec., 220 So. Franklin St. Phone, HE. 3-3015.

406 **Fort Lauderdale, Fla.**—Meets 1st and 3d Mon., 8 p.m., United Mechanical Trades Hall, 1516 S. Federal Hwy. R. E. Meadows, Sec. and B. A., 5133 S. W. 27th Terr., Ft. Lauderdale, Fla. Phone, WA. 3-5343.

407 **Austin, Tex.**—Meets 2d Tues., 8 p.m., Electricians Hall. 210 S. Congress. J. T. Yates, B. A., 7521 Delafield Dr. Phone, GL. 3-5950. O. S. Lattimore, Sec., 4103 Idlewild Rd. Phone, GL. 3-7766.

413 **Norwalk, Conn.**—Meets 1st Wed., 8 p. m., Crooked Trail Rd. H. G. Johnson, Sec. and B. A., Crooked Trail Road, Rowayton, Conn. Phone, Norwalk, Temple 8-3916.

414 **Klamath Falls, Ore.**—Meets 1st Thursday, 8 p.m., Labor Temple, 220 Main St. F. O. McKeehan, B. A., Rt. 2, Box 473. Phone, TU. 4-7981. N. D. McKeehan, Sec., Rt. 2, Box 473. Phone TU. 2-3041.

415 **Vancouver, Wash.**—Meets 4th Fri., 8 p. m., 4114 N. E. 47th St. L. C. Bellamy, B. A., 2208 I St., Phone OX. 4-2384. C. V. Gates, Sec., 4114 N. E. 47th St. Phone, OX. 3-9123.

416 **Beaumont, Texas**—Meets 1st Fri., 7:30 p. m., Ironworkers' Hall, 650 Franklin St. J. H. Yentzen, Jr., B. A., 1005 Doucette St. Phone, TE. 3-8877. Guy Weaver, Asst. B. A., 3106 Reidway, Lake Charles, La. Phone, HE. 3-7609. Stanford Dailey, Sec., 2445 Columbia. Phone, TE. 8-2014.

419 **Greensboro, N. C.**—Meets 1st Sun., 2 p. m., Labor Temple, 120½ N. Davie St. R. F. Gleason, Jr., Sec., and B. A., 3831 Greenpoint Dr.

421 **Wichita Falls, Texas**—Meets 4th Wed., 7:30 p. m., Labor Temple. 705 Travis St. A. F. Peysen, Sec. and B. A., 3010 Pennsylvania Ave. Phone, 767-2949.

422 **Battle Creek, Mich.**—Meets 2d Tues., 8 p. m., Laborers' Hall, 131 Main St. Carl Wood. B. A., 67 E. Grand Circle, Phone, Woodward 2-5791. E. M. Wood, Sec., 15½ N. Union St. Phone, WO. 4-0109.

423 **Ottawa, Ont., Can.**—Meets 1st Fri., 8 p. m., Carpenters' Hall, 223 Gloucester St. E. A. Clairmont, B. A., 167 Blvd. St. Joseph, Hull, P.Q. Phone, PR. 7-3540. N. N. Guilbeault, Sec. 196 Prince Albert St. Phone, SH. 9-3206.

424 **Lubbock, Texas**—Meets 2d and 4th Thurs., 8 p. m., McCrumman Hall, 3819—33rd St. R. E. Golightly, Sec. and B. A., 2704—39th St. Phone, SH. 4-5602.

429 **Harrisburg, Pa.**—Meets 1st Wed., 8 p. m., Union Labor Hall, 1219 No. 3d St. W. E. Albright, Sec. and B. A., 33 Banks St., Harrisburg 7, Pa., Phone, CE. 4-0522.

431 **Mansfield, Ohio**—Meets 1st Fri., 8:00 p. m., Labor Hall, 101½ N. Main St. Harold Chambers, B. A., R. D. 1, Perrysville, Ohio. Phone, Lucas 1512. A. J. Chambers, Sr., Sec., R. D. 1, Lucas, Ohio, Phone, Lucas 1721.

435 **Shreveport, La.**—Meets 1st and 3d Tues., 8 p. m., Sheet Metal Workers Hall, 220½ Milan St. R. R. Courtney, B. A., 1760 Alma St. Phone, 7-6338. W. T. Troegel, Sec., 8603 Kingston Rd. Phone 65-2986.

438 **Medford, Ore.**—Meets 1st Sat., 10 a. m. Ex. Bd. meets 1st Sat. 9:30 a.m. Labor Temple, 24½ Grape St J. S Norvell, B A., 215 N. Main St., Phoenix, Ore. Phone, KE. 5-1015. H. W. Steelman, Sec., 107 Lozier Lane. Phone, SP. 2-8901.

439 **Windsor, Ont., Can.**—Meets 1st Fri., 8 p. m., Royal Theatre Hall, 3395 Sandwich W. Ex. Bd. meets 3d Tues., 7:30 p. m. C. W. Mercer, B. A., 1647 Westcotte Rd. Phone, WH. 5-8021. Chas. Zabornick, Sec., 1083 Janette Ave. Phone, CL. 3-0717.

440 **Santa Ana, Calif.**—Meets 1st Wed., 8 p. m., Community Center Club House, 1104 W. 8th St. Ex. Bd. meets 2d and 4th Thurs., 7:30 p. m., 10531 E. Westminster Ave., Garden Grove, Calif. R. B. Braden, B. A. Jack E. White, Sec., 10531 E. Westminster Ave., Garden Grove, Calif. Phone, JE. 7-4404.

446 **Elgin, Ill.**—Meets 1st Wed., 7 p. m., Labor Temple, 19 N. Spring St. J. R. Coleman, B. A., R. R. 1, Hampshire, Ill. Phone, HA. 6-2053. D. W. Moring, Sec., 54 S. Crystal. Phone, SH. 1-0946.

449 **Visalia, Calif.**—Meets 1st Mon., 8 p.m., A.F.L. Labor Temple, 319 N. Church St. Max Elliott, Asst. B. A., 14210 17th Ave., Lemoore, Calif. Phone, WA. 4-5145. C. F. Beyerbach, Sec. and B. A., 1124—3rd St., Porterville, Calif. Phone, SU. 4-0461.

450 **Eureka, Calif.**—Meets 3d Wed., 8 p. m., Labor Temple. 9th and E St Ex. Bd. meets ½ hr. before regular mtg. P. R. Reiter Jr., Sec., P. O. Box 58, Hydesville, Calif. Phone, RO. 8-3309.

451 **Charlotte, N. C.**—Meets 1st Sat., 9 a. m., Labor Temple, 920 W Trade St. Ex. Bd meets 9 a. m. J. A. Henry, Asst. B. A., City Mounted Rt. 144. Box 240. Charlotte 9, Phone JA. 3-6144, B L. Henry, Sec. and B. A., 4357 Applegate Rd. Phone, JA. 3-0116.

454 **Palm Springs, Calif.**—Meets 4th Tues., 8 p. m., Amer. Legion Hall, 400 N. Belardo Rd. Ex. Bd. meets 4th Tues., 7.30 p. m. K. W. Squires, Sec. and B. A., 255 Van Fleet, Cathedral City, Calif. Mail add.: Box 576 Cathedral City, Calif. Phone, Palm Springs FA. 8-2216.

455 **West Palm Beach, Fla.**—Meets 2d Mon., 8 p. m., Labor Temple, Gardenia and Florida Ave. Ex. Bd. meets same place, 10 a. m. Sat. before regular mtg. R. J. Allen, B. A., 413 No. C St., Lake Worth, Fla. Phone, JU. 2-3197. C. M. Haefner, Sec., 1126—15th Ave. No., Lake Worth, Fla. Phone, JU. 2-6658.

456 **St. Petersburg, Fla.**—Meets 1st and 3rd Fri. 8 p. m., Carpenters Hall, 1827—1st Ave. So. Harry L. Patterson, Jr., Sec. and B. A., 2411 Kingston St. So. Phone, 75-4081.

457 **Vero Beach, Fla.**—Meets 1st Tues., 7:30 p.m., Carpenters' Hall, 411 N. 7th St., Ft. Pierce, Fla. H. A. Martin, Sec. and B. A., Ft. Pierce Trailer Ct., Ft. Pierce, Fla. Phone, 9174.

460 **Ventura, Calif.**—Meets 2d and 4th Tues., 8 p. m., Culinary Workers' Hall, 254 E. Santa Clara St. Ex. Bd. meets 2d and 4th Tues. G. W. Doss, Sec. and B. A., 326 W. Iris St., Oxnard, Calif. Phone, HU. 3-9273.

466 **Tallahassee, Fla.**—Meets 1st Mon., 8 p. m., Pallbearers' Union Hall, 812 W. Brevard St. J. W. Taylor, Sec. and B. A., 633 W. Preston St. Phone, 2-9434.

469 **Meridian, Miss.**—Meets 1st and 3d Fri., 8 p. m., 1926—20th Ave. K. C. Mosley, Sec. and B. A., 1926—20th Ave. Phone, 5032.

480 **Las Vegas, Nev.** Meets 1st Thurs., 8 p. m., Laborers Hall, 212 W. Utah. V. D. Rice, Sec. and B. A., 1813 Poplar. Phone, DU. 4-7383.

483 **St. Paul, Minn.**—Meets 1st Thurs., 8 p. m., Labor Temple, 419 Auditorium St. L. F. Peffer. Sec. and B. A., 738 Parkview, St. Paul 13. Phone, HU. 9-5656. Mail add.: Labor Temple, 419 Auditorium St.

485 **Jackson, Miss.**—Meets 1st and 3rd Fri., 7:30 p. m., 220 N. Farish St. Silas Peyton, Jr., B. A., 1537 Hair St. Phone, 5-7017. W. A. Johnson, Sec., 1200 Violet St. Phone, 2-0089.

486 **Columbus, Ga.**—Meets 4th Tues., 7:30 p. m., Electricians Hall, 103—5th St. Loyd Murphy, Sec. and B. A., 5114 Kolb Ave. Phone 2-8185.

487 **Redding, Calif.**—Meets 1st Fri., 8 p. m., Labor Temple, 1310 California St. R. D. Chinn, Sec. and B. A., P. O. Box 357, Cottonwood, Calif. Phone, FI. 7-3200.

488 **Pensacola, Fla.**—Meets 2d and 4th Tues., 7:30 p. m., Carpenters' Hall, 105 E. Gregory St. H. W. Evans, Sec. and B. A., 1012 N. M. St. Phone, HE. 3-8187.

489 **Corpus Christi, Tex.**—Meets 1st Fri., 8 p. m., Plumbers' and Steamfitters' Hall, 3122 Leopard St. F. O. Beauregard, Sec. & B. A., 2312 Niagara St., Corpus Christi, Tex. Phone TU. 2-3849. If no ans. Phone WE. 7-1075.

490 **Grand Junction, Colo**—Meets last Mon., 7:30 p. m., Labor Temple, 541 Rood Ave. Lloyd Stapleton, Sec. and B. A., 207 E. McCune, Fruita, Colo. Phone, 166-J.

491 **Honolulu, T. H.**—Meets 2nd Tues., 7:30 p. m., Kaliki Branch, Y.M.C.A., 1335 Kaliki St. Jos. Fonseca, B. A., 1633 Nuuanu Ave. Mail add P. O. Box 1165. A. L. Austin, Sec., 1529 Martin St. Phone, 8-9072. Mail add: P. O. Box 1165. Phone, 50-1677.

492 **Philadelphia, Pa.**—Meets 1st and 3d Mon., 8 p. m., Painters & Decorators Trades Assn. Inc., 1522-24 W. Girard Ave. T. H. Miller, B. A., 579 Fountain St., Philadelphia 28 Phone, IV. 3-4152. Frank South, Sec., 3426 Old York Rd. Phila. 40, Pa.

494 **St. Louis, Mo.**—Meets 2d Sat., 2 p. m., Cement Finishers' Hall, 5325 Easton Ave. Ex. Bd. meets Sat., 10 a. m. to 12 noon. H. Hagen, B. A., 9046 Monmouth Dr., St. Louis 17, Mo. Phone, WYdown 1-1477. H. L. Beermann, Sec. Greater St. Louis and Vicinity D. C., 5352 Magnolia Ave., St. Louis 9, Mo. Phone, PRospect 6-4133.

497 **Baton Rouge, La.**—Meets 2d Fri., 7 p. m., Labor Temple, 359 Lafayette St. J. H. Nobles, Sec. and B. A., 1238 Dare St., Baton Rouge 2, La. Phone, 2-3230.

498 **Johnson City, Tenn.**—Meets 1st Sat., 10 a. m., 115 Spring St. H W. Furches, Sec. and B. A., Rt. 6. Phone, 3108J.

499 **Newburgh, N. Y.**—Meets 2d Fri., Ironworkers Labor Temple Bldg., 1 Lafayette St. Jos. Corneyea, B. A., 10 Larch St., Beacon, N. Y. Phone, 2804. H. W. Kewley, Sec., Box 783, Kauneonga Lake, N. Y. Phone, White Lake 288-M-2.

500 **Lafayette, La.**—Meets 4th Thurs., 7 p. m., Carpenters Hall, 201 E. 3rd St. H. P. Richard, Sec. and B. A., 1818 Moss St. Ext. Phone CE. 5-6988.

501 **Roanoke, Va.**—Meets 1st Wed., 8 p. m., Carpenters' Hall, 24 Wells Ave. N.E. A. E. Fisher, B. A., P. O. Box 76, Montvale, Va. Phone WH. 7-2457. C. S. Prosser, Sec., 2205 Patrick Henry Ave.

503 **Wilmington, N. C.**—Meets 2d Sat., 7 p.m. 31 Lake Forest Pkwy. (temp.) A. B. Smith, Sec., and B. A., 31 Lake Forest Parkway. Phone, RO. 2-1713.

507 **San Luis Obispo, Calif.**—Meets 1st Thurs., 8 p. m., I.O.O.F. Hall, 128 Bridge St., Arroyo Grande. L J., Servin, Sec. and B. A., 182 Tally Ho Rd., Arroyo Grande, Calif. Phone, HU. 9-5548. Mail add., Rt. 1, Box 22, Arroyo Grande, Calif.

509 **Plattsburgh, N. Y.**—Meets 1st Thurs., 8 p. m., Trades and Labor Hall, Riverside Ave. Geo. Chase, Sec. and B. A., 26 Mt. Mansfield Ave., Winooski, Vt.

510 **Raleigh, N. C.**—Meets 1st Sun., 3 p. m., Union Hall, 108½ S. Wilmington St. R. B. Jeffreys, Sec. and B. A., Route #5, Raleigh, N. C. Phone, Knightdale, CO. 6-2452.

511 **State College, Pa.**—Meets 4th Wed., 8 p. m., Penn Belle Hotel, Rm. 107, Bellefonte, Pa. R. T. Miller, B. A., Tylersville, Pa. Phone, Loganton RA. 5-2361. D. B. Kerstetter, Sec., Box 3, Tylersville, Pa. Phone, Loganton RA. 5-2466.

512 **Cape Girardeau, Mo.**—Meets 2d Sun., 9 a.m., 505A Broadway. R. L. Massie, B. A., 908B Kinzer St., Poplar Bluff, Mo. Lee Tidwell, Sec., 603 Lester St., Poplar Bluff, Mo. Phone, SU. 3957.

513 **Midland, Texas**—Meets 1st Wed., 7:30 p. m., Carpenters' Hall, 2211 W. Florida St. L. M. Phillips, Sec. and B. A., 902 S. Johnson. Phone, MU. 4-5420.

514 **Alexandria, La.**—Meets 1st Mon., 8 p. m., Laborers Hall, Rapides Ave. D. L. Evans, Sec. and B. A., Box 1388. Phone, 2-1377.

516 **Gainesville, Fla.**—Meets 1st Fri., 8 p. m., 916 N. W. 5th Ave. Thos. H. Blye, Sec. and B. A., 1625 N. E. 8th Ave. Phone, FR. 6-5958.

517 **Santa Fe, N. M.**—Meets 2d Sat., 10 a. m., Carpenters' Hall, 492 W. Water St. A. Duran, Sec. and B. A., Rt. 1 Box 301. Phone, 2-1548.

518 **Pasco, Wash.**—Meets 4th Wed., 7 p. m., Labor Temple, 204 W. Clark, Pasco. W. J. Walker Jr., Sec. and B. A., 2425 W. Bruneau Ave., Kennewick, Wash. Phone, JU. 2-2635.

519 **Minot, N. Dak.**—Meets 2nd Sun., 2 p. m., Labor Temple, 115 First St., S. E. J. J. Benton, B. A., Box 801. M. L. Gay, Sec. 803—4th St., N. W. Phone, 5-7288.

521 **Greenville, S. C.**—Meets 1st Sat., 11 a. m., Labor Temple, 10 E. Stone St. J. B. Mize, Sec. and B. A. pro tem., Box 254, Central, S. C. Phone, 502.

523 **El Centro, Calif.**—Meets 2d Fri., 8 p. m., Labor Temple, 690 Broadway. G. E. Lopez, B. A., 590 Adams St., Brawley, Calif. Leo E. Bain, Sec., 225 E. Main St., Imperial, Calif. Phone, FL. 5-1582. Mail add.: P. O. Box 912, Imperial, Calif.

524 **Roswell, N. M.**—Meets 1st Fri., 7:30 p. m., 607 W. Walnut. S. T. Daniel, Sec. and B. A., Rt. 2, Box 265D. Phone, MA. 2-2259.

525 **Eau Claire, Wis.**—Meets last Sat., 10 a. m., Labor Temple, 310 E. Madison St. V. D. Hanson, B. A., Rt. 1. Phone, TE. 4-4761. R. T. Showalter, Sec., 725½ Hudson St. Phone, TE. 2-8742.

526 **Biloxi, Miss.**—Meets 2d Fri., 6:30 p. m., Elks' Club, 501 E. Railroad St. Chas. Checkley, B. A., 2329 Government St., Ocean Springs, Miss. Phone, TR. 5-4355. A. P. Lombard, Sec., 1445-3rd St., Handsboro, Miss. Phone, UN. 3-2908.

527 **Vista, Calif.**—Meets 1st Wed., 8 p. m., Ex. Board meets 1st and 3rd Wed., Bldg. Trades Council Hall, 220 W.Ohio St.,Escondido, Calif. T. I. Reid, Sec. and B. A., Rt. 2, Box 982, San Marcos, Calif. Phone, SH. 5-6883.

529 **Anchorage, Alaska**—Meets 2d Tues., 8 p.m., 1106 W. 36th Ave., Spenard, Alaska. C. W. Bottorff, Sec. and B. A., 1106 W. 36th Ave. Phone, 6-5534.

530 **Longview, Tex.**—Meets 1st Sat., 9 a. m., Bricklayers' Hall, W. Nelson and S. Park Sts. A. A. Albright, B. A., 404 Jones St. Phone, PL. 8-4518. W. H. Stark, Sec., Rt. 5. Phone, PL. 3-1968.

531 **Halifax, N. S.**—Meets 1st Mon., 8 p. m., Labor Temple, cor. Cogswell and Brunswick Sts. Jack Lynch, B. A., Trades and Labor Council, 378 West Young St. Mail add.: 111 Gottingen St. Phone 4-4426. S. J. Shaw, Sec., 36 Birch St., Fairview, Halifax Co., N. S.

532 **Gadsden Ala.**—Meets 1st and 3d Sat., 1 p. m., W. O. W. Hall, 134½ S. 4th St. L. O. Hill, Sec. and B. A., 1005—4th Ave. Phone, 6-3288.

534 **Roseburg, Ore.**—Meets 2nd Sat. 10 a. m., Labor Temple. F. D. Giovannetti, B. A., 1035 N. E. Cedar St. Phone, OR. 3-3555. Jefferson Lightfoot, Sec., 1610 Garfield, North Bend, Ore. Phone, SK. 9-8925.

535 **Traverse City, Mich.**—Meets 1st Sat., 8 p. m., Electricians' Hall, 236 E. Front St. V. L. Harriger, Sec. and B. A., Genl. Delivery, Box 104. Empire 2, Mich. Phone, FA. 6-2262.

537 **Lima, Ohio**—Meets last Fri., 702 N. Jackson. N. E. Black, Sec. and B. A., R. R. #6. Phone, CA. 4-3139.

538 **Sudbury, Ont., Can.**—Meets 2nd Thurs., Globe Hotel, Warren, Ont. K. J. Brown, B. A., 604 Algonquin Ave., North Bay, Ont. Phone, 2995. A. W. Helm, Sec., 277 4th Ave. E., North Bay, Ont. Phone, 4474R.

539 **Lancaster, Calif.**—Meets 2d Wed., 8 p. m., Labor Temple, 38307 N. 6th St., Palmdale, Calif. Ex. Bd. meets 1st Wed., 8 p. m. Les Fisk, Sec. and B. A., 1503 Sweetbrier, Palmdale, Calif. Phone, WI. 7-4319. Office: 38307 N. 6th St. E., Palmdale.

540 **Sarnia, Ont., Can.**—Meets 2d Mon., 8 p. m., Bldg. Trades Council, Christina St. C. J. Lawrence, Sec. and B. A., 975 Germain St. Phone, DI. 4-9112.

541—**Abilene, Tex.**—Meets 1st Sat., 10 a. m., Windsor Hotel, cor. 4th and Pine. O. O. Scott, Sec. and B. A., 2233 Henson. Phone, OR. 3-7606.

543 **Peru, Ind.**—Meets 2d Fri., 8 p. m., Carpenters' Hall, 60½ N. Broadway. J. F. Black, Sec. and B. A., 176 W. 8th St. Phone, GR. 3-7723.

545 **Kingston, Ont., Can.**—Meets 2d Mon., 8 p. m., 810 Division St. (Temp.) R. E. Tweedly, Sec., 101 Pine St., Kingston, Ontario, Canada. Phone, 7218.

546 **Nanaimo, B. C., Can.**—Meets 2d Fri., 8 p. m., Occidental Hotel. J. M. Berger, Sec. and B. A., Cedar P. O., Cedar, B. C. Phone, 2750-R4.

547 **Canton, N. Y.**—Meets 1st Sat., 1 p. m., V.F.W. Hall, 36 Maine St. Elmer Jones, Sec. and B. A., 97 Park St., Box 392, Tupper Lake, N. Y. Phone, 557.

548 **Virginia, Minn.**—Meets 1st Tues., 8 p. m., Northern Club, N. 7th Ave. and 16th St., N. J. L. Latimer, Sec. and B. A., 103—6th Ave. N. Phone, SH. 1-2773.

549 **Montreal, P. Q., Can.**—Meets 1st Mon., 8:30 p. m., Carpenters Bldg., 3560 St. Lawrence Blvd. G. Boutin, Acting B. A., 2425 Orleans St. #7. Phone, CL. 9-1348. Henri Lachapelle, Sec., 3256 Montsabre. Phone, CL. 8979.

550 **Cincinnati, Ohio**—Meets 1st Wed., 8 p. m., 712 Lincoln Rd., Bellevue, Ky. R. L. Carrico, 225 W. 13th St., Newport, Ky. Phone, AX. 1-9564.

551 **Kitchener, Ont., Can.**—Meets 3d Tues., 8 p. m., 55 Kathryn Cres., Waterloo, Ont. O. H. Polfuss, 21 Oxford St., Kitchener, Ont.

PRICE LIST OF SUPPLIES

Application Blanks	No Charge
Apprentice applns.	No Charge
Arrearage Notices	.50
Charter	2.00
Charter and Outfit	25.00
Constitution	.20
Contractor Certificates	.50
Daters	.90
Dues Stamps per 100	.15
Envelopes, (brown) Gen. Sec.-Treas. Addressed, per doz	.35
Envelopes, (white) large size only, per 100	1.75
Fin. Sec. Ledger, 100 pages	15.00
Fin. Sec. Ledger, 150 pages	15.50
Fin. Sec. Ledger, 200 pages	16.00
Fin. Sec. Ledger, 300 pages	18.00
Fin. Sec. Ledger, 400 pages	42.50
Fin. Sec. Ledger, 500 pages	47.50
Fin. Sec. Ledger, 600 pages	60.00
Fin. Sec. Ledger, 800 pages	52.50
Inked Stamp Pads for Daters & Rubber Stamps	.60
Jurisdictional Award Books	.25
Lapel Button	.75
Letterheads Official	1.00
Manual for the President	1.00
Membership Book, Small	1.00
Reports, Long Form, per doz.	.50
Reports, Short Form, per doz.	1.00
Seal	8.00
Orders to the Treasurer	.35
Secretary Receipt Book	.50
Solicitor Certificates	.50
Statement of Claim	.35
Transfers	.60
Treasurer's Cash Book	3.50
Triplicate Receipts	.70
Union Job Labels (per 50)	.25
Withdrawal Cards	.30
Working Permits	.35

...to you and you
...from you...you...and you

No Christmas gift is more widespread or important in effect than Christmas Seals. Given by most Americans, they help make possible the greatest gift of all—health, life itself.

Since 1907, the Seals have financed vast anti-tuberculosis activities that have saved more than eight million lives! Yet there will still be about 90,000 new TB cases this year.

So continue to give the gift that saves lives... use Christmas Seals on every letter, card, and package... and be sure to send in your contribution today. ***Buy and use Christmas Seals.***

STATEMENT REQUIRED BY THE ACT OF AUGUST 24, 1912, AS AMENDED BY THE ACTS OF MARCH 3, 1933, AND JULY 2, 1946 (Title 39, United States Code, Section 233, SHOWING THE OWNERSHIP, MANAGEMENT, AND CIRCULATION

Of The Lather published monthly at Washington, D. C., for October 1, 1958.

1. The names and addresses of the publisher, editor, managing editor and business managers are:

Publisher, Wood, Wire and Metal Lathers International Union, 7214 New Hampshire Ave., Takoma Park, Md.

Editor, John J. Langan.

Managing Editor, None.

Business Manager, None.

2. That the owner is: (If owned by a corporation, its name and address must be stated and also immediately thereunder the names and addresses of stockholders owning or holding 1 percent or more of the total amount of stock. If not owned by a corporation, the names and addresses of the individual owners must be given. If owned by a partnership or other unincorporated firm, its name and address, as well as that of each individual member, must be given.)

Wood, Wire and Metal Lathers International Union, 7214 New Hampshire Ave., Takoma Pk., Md.

General President—L. A. Mashburn, 7214 New Hampshire Ave., Takoma Park 12, Md.

President Emeritus—Wm. J. McSorley, 1474 Lincoln Ave., Lakewood 7, Ohio.

First Vice President—C. J. Haggerty, 995 Market St., San Francisco 3, Calif.

Second Vice President—John P. Cook, 5 Bartlett Ave., Arlington 74, Mass.

Third Vice President—Sal Maso, 45 E. 21st St., Paterson 4, N. J.

Fourth Vice President—H. C. Spillane, 75-03-188th St., Flushing 66, N. Y.

Fifth Vice President—J. E. Ferguson, 1280 W. 3rd St., Cleveland 13, Ohio.

Sixth Vice President—L. F. Shipman, 1108 Montford Drive, Charlotte, N. C.

Seventh Vice President—Lionel Brodeur, 7259 Bradford Rd., Upper Darby, Pa.

Eighth Vice President—J. J. Mathis, 4718 S. E. 61st Ave., Portland 6, Oregon.

Ninth Vice President—H. R. Weller, 5 Ardell Ave., Toronto 13, Ontario, Canada.

Tenth Vice President—E. R. Goff, 2726 Woodmere Drive, Dallas 33, Texas.

Eleventh Vice President—T. J. Fredrickson, 1481 N. Hanley Rd., University City, Mo.

Twelfth Vice President—S. D. Arnold, 20052 Arehdale, Detroit 35, Mich.

General Secretary-Treasurer—John J. Langan, 7214 New Hampshire Ave., Takoma Park 12, Md.

3. The known bondholders, and other security holders owning or holding 1 percent of total amount of bonds, mortgages, or other securities are: (If there are none, so state.)

None.

4. Paragraphs 2 and 3 include, in cases where the stockholders or security holder appears upon the books of the company as trustee or in any other fiduciary relation, the name of the person or corporation for whom such trustee is acting; also the statements in the two paragraphs show the affiiant's full knowledge and belief as to the circumstances and conditions under which stockholders and security holders who do not appear upon the books of the company as trustees, hold stock and securities in a capacity other than that of a bona fide owner.

5. The average number of copies of each issue of this publication sold or distributed, through the mails or otherwise, to paid subscribers during the 12 months preceding the date shown above was: (This information is required from daily, weekly, semiweekly, and triweekly newspapers only.)

Signed: JOHN J. LANGAN
Editor

Sworn to and subscribed before me this 16th day of October, 1958.

B. G. TUCKER
Notary Public

(Seal)

Vol. LIX December, 1958 No. 4

the LATHER

UNITED STATES & CANADA

WOOD, WIRE & METAL LATHERS
INTERNATIONAL UNION

"THE INJURY TO ONE IS THE CONCERN OF ALL"

Holiday Greetings From The International Officers

TO all the members of the Wood, Wire and Metal Lathers' International Union, and to their families, the International Officers and the Headquarters Staff extend their warmest greetings on this holiday season.

This is the season for us to rededicate ourselves to the brotherhood of man, that great vision to which the Trade-Union Movement itself is dedicated. It is the season for renewal of the courage and faith and strength that support us in our struggle to make a better, richer and more peaceful world for us and our children.

We earnestly hope that this holiday season will be a joyful and happy one and that the new year will bring health and happiness to each of you and peace and progress to all mankind.

Fraternally,

John J. Langan

John L. Langan
General Secretary-Treasurer

Lloyd A. Mashburn

Lloyd A. Mashburn
General President

Wm J. McSorley

William J. McSorley
President Emeritus

Takoma Park, Maryland

December, 1958

The Lather is the official organ of the Wood, Wire and Metal Lathers' International Union, 7214 New Hampshire Avenue, Takoma Park 12, Maryland. Second-class mailing privileges are authorized at the Post Office, Washington, D. C.

BETHLEHEM

DRIVE SLOWLY

Commissariat of the Holy Land

H. V. MORTON in his book on Palestine, *In The Steps Of The Master,* tells in one of the chapters how he directed his steps to Bethlehem. He had in mind what every one of us has, a picture of a city surrounded with an aura of glamour, standing in the mind side by side with the cities of fairyland, for we all have a Bethlehem bedecked by our imagination.

The author, however, received a shock when he approached the town for the first thing he saw was a notice board with the warning: "Bethlehem Municipal Boundary. Drive Slowly." And so he comes suddenly down to earth from his dream city. Bethlehem is a municipality, a very real place, where men have to be warned lest they drive their cars too speedily through its streets.

It is this sense of the reality of Bethlehem that we need to capture at Christmas. Bethlehem is an old city, and yet it is touched with modernity. It has its links with an ancient past—Ruth and Boaz; David, the king; and the child Jesus, but it stands in the present. It is a parable—Christmas is old and yet ever new; it takes us back through the centuries, but its message is relevant to our own times. In an age of speed, when men find little time for reflection and meditation, comes the festival of Christmas: "Bethlehem. Drive Slowly." So we pause and remember ere we hurry on again and join in the world's business and engage in life's endless bustle.

"Bethlehem. Drive Slowly." The eternal is breaking into life; the spiritual world impinges upon the material; the song of angels may be no less real than the whir of aeroplanes, and the quest of lowly shepherds for the Christ of God may be of greater importance than the quest of scientists for atomic secrets.

We slow down when Christmas comes; we then drive slowly, for we cannot quite ignore Bethlehem and its religious significance. It is a city the remembrance of which brings to our soul an awareness of another world, and of values other than those for which men strive so persistently in the world of time.

Lord Dunsany has a lovely story of a city clerk who bought a mysterious oriental window in a junk yard; purchased as a curiosity, he had it placed in his house. But when he looked through it, he saw not the roofs and chimneys of his own city, but a lovely old-world city, walled and with towers, and with banners on the turrets fluttering in the breeze. Morning and evening he would feast his eyes on this glamorous city, and the sight would bring a glory into his mind, and a new glow into his soul.

Christmas is just like that window. It brings a glory to the mind. There is a real Bethlehem, a modern city which travelers to Palestine may visit; there is also the Bethlehem which the eye of faith and spiritual vision beholds—"for unto us a Child is born, unto us a Son is given," and may it not be that the greatest reality of all is the coming of Jesus into time and history? As we celebrate His coming we remember Bethlehem, and we slacken our foolish pace and pause awhile. "Bethlehem. Drive Slowly."

Maldwyn A. Davies

Report From the GENERAL PRESIDENT

My report this month will be brief due to the fact that we felt the inside front page of The Lather for December should be used as a Christmas greeting to all the members of our International Union.

I regret to advise you we have not, as yet, received the Proceedings of the Twenty-Third Convention from the Sidney King Company even though we have written, wired, and telephoned repeatedly urging him to complete our Proceedings so they might be sent out for the benefit of our members of the International Union. We had to spend a great deal of unnecessary time in reviewing committee reports in the daily Proceedings in order to write up, print and send you copies of the International Constitution but we felt we had to get these out as soon as possible because of the many changes made by the Convention and in order that all of the members would have a copy of the Constitution to guide them and to have the same information we have here at Headquarters. We sincerely hope we will have the Proceedings for you and in your hands within the next two or three weeks.

We were promised by Sidney King, the reporter and printer, that we would have our Proceedings within two weeks after the adjournment of the Convention. It has now been almost three months and he promises to have them within the next two weeks. We regret very much that we employed this firm, even though they had been previously employed by our International Union for two Conventions and gave us good service. They, apparently, felt that the business was sewn up and gave attention to other business instead of ours. We can assure our members that Mr. King will receive no further business from our International Union.

We are proceeding as rapidly as possible to write a sample set of bylaws which will conform to our International Constitution for the use of any local union who wishes to use it. I regret that we have been slow doing this, but with the normal workload in the office and all of the work which was made by the Convention as well as the many problems which have to be ironed out on the construction of the new building, they are not completed but we hope they will be shortly.

You will recall that previous announcements were to the effect that the new office building would be completed November 20. We do not know when we will be able to move into our building since Pittsburgh Glass has the contract for the window frames and glass and they have been on strike for six weeks with no settlement in view. They refuse to give us a promise as to when we can get our glass, therefore, we have no definite date as to when we can get into the building even after the strike is settled since we are advised by their representative that there are one hundred thirteen buildings in Washington, D. C. ready or about ready for glass now.

You will also recall that the architect specified the non-glare gray glass made only by Pittsburgh. If we can get this type of glass and do not have to change to some other, this will be the second building to have used it. We hesitate to change since the building was designed around this type of glass and windows. We, however, are fortunate in that our lease in our present location runs for another year and we can move by giving thirty days notice. We will keep you informed.

You may never see him, but...

THIS U.S.G. MAN IS TRAINING MEN TO SERVE YOU BETTER

You'll probably never see this U.S.G. man, even though his specialty is lath and plaster. He's a training instructor whose job is to pass on his extensive knowledge to the United States Gypsum field sales force, in order that these carefully selected representatives may serve you better. This sales force, the largest and best trained in the industry, is always available for on-the-job counsel with contractors. In addition, these men sell your services to professional trade factor groups, and continually promote your products and practices in the area you serve. Yes, *you may never see this man*... but his "students" are always at your service!

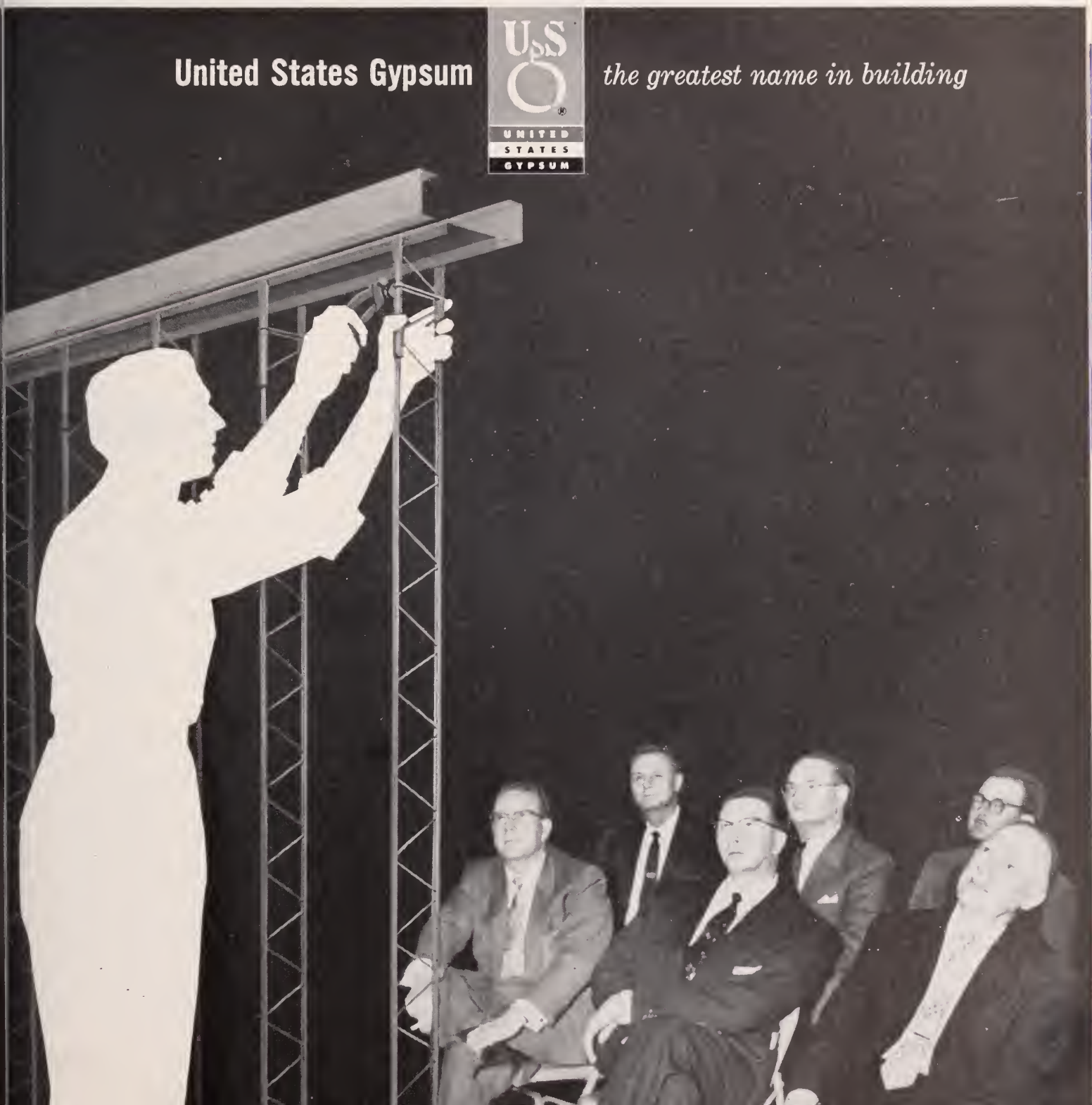

Staff members of the Lathing Institute of Southern California and labor-management Joint Conference Board which administers the Institute are pictured. Seated (left to right) Al Brundage, legal counsel; Clarence B. Gariss, Long Beach, business agent (Lathers Local 172); chairman Ivan Lee Buck, Riverside, business agent (Lathers Local 252); Thomas Edwards, contractor (Lathers Local 366) and Charles J. Steurer, Granada Hills, contractors (Lathers Local 42-A). Standing (left to right) Leighton Sion, Gardena, business agent (Lathers Local 366); Elmer Beaird, Los Angeles (Lathers Local 42-A); Jim Haynes, field representative for the Institute; D. Victor Saleeby, office manager; Lee Voyles, Pasadena, business agent (Lathers Local 81); Fred Emmick, San Bernardino, contractor (Lathers Local 252); Daniel Sifling, La Puente, contractor (Lathers Local 81); and Ruchard Artz, certified public accountant. Missing from picture is Lawrence L. Castle, Long Beach, contractor (Lathers Local 172), who serves as secretary of the Joint Board.

Clarence B. Gariss, left, Long Beach, business agent for Lathers Local 172, and Thomas Edwards, Los Angeles lathing contractor, two members of the Lathing Joint Conference Board who serve on the advertising committee, examine artist's dummy for new lath technical file now in production and to be used as an important tool in the educational program of the Institute.

Institute o

A new organization in the Southland's growing building network—the Lathing Institute of Southern California—has embarked on a multi-faceted program to promote and educate the industry on its product.

With a year of organizational "growing pains" behind it, the Institute this month announced that its program will:

1. Seek to improve general conditions in the industry,
2. Act to improve the welfare of journeymen lathers,
3. Find ways to upgrade workmanship quality, and
4. Seek to extend the use of lath and create even more demand for the product.

The lathers are joining hands with their affiliates in the plastering craft to encourage and extend the use of genuine lath and plaster construction. No attempt will be made to duplicate the well-known "knock on the wall" program, but instead to complement it at vital inter-industry levels. Included in the Institute's by-laws is a provision for regular financial support of the trade promotion program of the National Bureau of Lathing and Plastering.

Organized along the lines of other industry associations, the Institute is a unique co-operative venture by labor and management and is incorporated as a non-profit trade association. It is the only association in the U. S. dedicated exclusively to the promotion of lath.

More than 2000 journeyman lathers come under the agreement with the five major Lathers Locals in Southern California (42-A, 81, 172, 252, and 366) and the Contracting Lathers Association of Southern California, Inc., is also included, representing management.

The Institution itself is administered by a 10-man Joint Conference Board, composed of five delegates each from labor and management.

Among the major tasks assigned to this board are the administration of the three types of bonds which the board handles in regulating bonding procedures. The three bonds—which guarantee wages and fringe benefits under the labor contracts—are blanket bonds of the association, cash bonds or indemnity bonds.

The welfare fund of one of the lathers' locals is administered at the Institute headquarters. Eventually it is hoped that all of the five separate welfare funds will be centrally administered through the Institute. Pension plans for three of the five locals are now being handled by the Institute as part of its drive for personal benefits for journeyman lathers.

The pramatianal and educational phase of the program—ta be directed at inter-industry targets such as architects, engineers, general cantractars, building afficials, building inspectors, designers, plastering cantractars, lathing cantractors and the like—will be spearheaded by a prafessianal advertising and public relations agency. A slogan, "Lath, the Sinews of Modern Constructian," has already been approved.

Included in the first year projects by the Institute are:

1. Creatian af a distinctive Institute logatype which symbolizes the ward LATH.

2. A series af small manthly advertisements in leading publicatians serving the Sauthern California building trades.

3. Formulatian and publication of approximately 50 articles an varied subjects cannected with the lathing industry far those same publicatians.

4. Creatian and publicatian af a 4-page quarterly house argan type of bulletin on the subject of lath. It is to be circulated to appraximately 10,000 persans in the trade.

5. Publicatian af a 4-page, file-sized technical file an lath far use by architects, designers and the like.

6. Publicatian af a 16-page packet-sized manual on lath applicatian standards for use as a reference by building inspectars, jaurneymen and athers concerned with the quality cantral of workmanship.

7. Enlistment of manufacturers af lathing praducts as assaciate members af the Institute in arder ta gain their suppart for educational and upgrading pragrams.

8. Assembly af a "lath infarmation kit" which will contain varied printed materials on lath far distributian to anyane interested in the subject.

Additionally, Institute Field Representative Jim Haynes will be made available far trade educatian wherever needed. Hayne's backgraund—as a jaurneyman lather, a business agent far a lathers' Lacal 42-A Los Angeles and an apprenticeship instructor—fits him excellently far the past.

The board, in additian to officially administering the Institute, alsa will act as an arbitratian baard in the event af disputes an labar contracts.

Labar representatives on the baard include Ivan Lee Buck af Riverside (Lacal 252), Elmer Beaird af Las Angeles (Lacal 42-A), Thamas Brennan af Cavina (Lacal 81), Clarence B. Gariss af Lang Beach (Lacal 172), and Leightan Sion af Gardena (Lacal 366). Ivan Buck is chairman. Alternates are Rabert Haynes of El Mante (Lacal 42-A), Lee Vayles af Pasadena (Lacal 81) and Eugene F. Kennedy af Lamita (Lacal 366).

Management representatives include Lawrence L. Castle af Lang Beach (Local 172), Charles J. Steurer af Granada Hills (Lacal 42-A), Daniel Sifling of La Puente (Local 81), Fred Emmick af San Bernardina, (Lacal 252) and Thamas Edwards of Las Angeles (Lacal 366). Laurence Castle is baard secretary. Alternates are Lester C. Penrad af Bellflawer (Lacal 172), R. A. Paliquin af Los Angeles (Lacal 42-A), Ira Jarrell of Fontana (Lacal 252), Frank Davies af Long Beach (Lacal 366), and C. H. Frickle af West Cavina (Lacal 81).

Office manager for the Institute's home base at 2616 Temple St., in Los Angeles, is D. Victor Saleeby. He is an leave af absence from his own lathing business ta serve the new arganizatian. He is alsa executive directar af the Cantracting Lathers Assaciatian af Sauthern Calfarnia.

Southern California

D. Victor Saleeby (left), office manager, and Jim Haynes, field representative for the Lathing Institute of Southern California, study layouts for the initial trade paper advertisements to be used in the new trade education program of the organization.

the LATHER

Vol. LIX December 1958 No. 4

Official publication issued monthly and devoted to the interests of The Wood, Wire and Metal Lathers' International Union.

SUBSCRIPTION

A Year $1.20
Single Copy ..... 10 Cents

JOHN J. LANGAN, Editor
Lathers' Building
7214 New Hampshire Avenue
Takoma Park, Maryland
Telephone: JUniper 5-9720
Published Monthly

The Lather earnestly solicits correspondence, but disclaims responsibility for opinions or views expressed under its heading.

All articles for the correspondence columns of The Lather must be signed by the wirters of same to insure publication, but publication of signature will be withheld on request.

Matter for publication must be in not later than the 25th in order to appear in the following month's issue.

OFFICIAL DIRECTORY

General President—**L. A. Mashburn,** Lathers' Building, 7214 New Hampshire Ave., Takoma Park 12, Md.

President Emeritus—**William J. McSorley,** 1474 Lincoln Ave., Lakewood 7, Ohio.

First Vice President—**C. J. Haggerty,** Office: 810 David Hewes Bldg., 995 Market St., San Francisco 3, Calif. Phone, SUtter 1-2838.

Second Vice President—**John P. Cook,** 5 Bartlett Ave., Arlington 74, Mass.

Third Vice President—**Sal Maso,** United Labor Bldg., 45 E. 21st St., Paterson 4, N. J.

Fourth Vice President—**H. C. Spillane,** 75-03—188th St., Flushing 66, N. Y.

Fifth Vice President—**J. Earl Ferguson,** 1280 W. 3d St., Cleveland 13, Ohio. Phone, CHerry 1-7820.

Sixth Vice President—**L. F. Shipman,** 1108 Montford Drive, Charlotte, N. C.

Seventh Vice President—**Lionel Brodeur,** 7259 Bradford Rd., Upper Darby, Pa.

Eighth Vice President—**J. J. Mathis,** 4718 S. E. 61st Ave., Portland 6, Oreg.

Ninth Vice President—**H. R. Weller,** 5 Ardell Ave., Toronto 13, Ontario, Canada.

Tenth Vice President—**Edward R. Goff,** 2726 Woodmere Dr., Dallas 33, Texas.

Eleventh Vice President—**T. J. Fredrickson,** 1481 No. Hanley Rd., University City 14, Mo.

Twelfth Vice President—**S. D. Arnold,** 20052 Archdale, Detroit 35, Mich.

General Secretary-Treasurer—**John J. Langan,** Lathers' Building, 7214 New Hampshire Ave., Takoma Park 12, Md.

Contributions to Local 59

We had hoped to publish in the November issue of the Lather a complete list of the contributions made on behalf of the appeal circulated at the International Convention for the relief of the disabled members of Local 59.

As some contributions were sent directly to the local and as we have not yet received a complete list from the secretary of Local 59, we are listing herewith contributions sent through the International office:

Collections made at the Convention	$2,685.00
Vice-President H. C. Spillane total amount received as salary and expenses to Convention Ex-Council meetings	465.70
Local 53	100.00
Local 455	100.00
Local 406	50.00
So. Florida District Council	25.00
Brother Paul Frank—Local 401	10.00
Total	$3,435.70

Your "E" Bonds Are Safe

Don't be alarmed by the scary statement in the Saturday Evening Post of last September 20 that the market for "Government bonds is shaky." This careless remark, used by the Post as propaganda to attack the Social Security increase and other welfare legislation, frightened Mrs. H. S. of Milwaukee, Ore., into wondering whether her "E" bonds are safe. "My husband will soon retire," she writes. "We put our savings into Series E bonds as we thought they were absolutely safe. We want to buy a small home in a small town to retire." Now she's worried, but feels confident her husband's union paper "will know what this is all about."

The "Government bonds" to which the Saturday Evening Post carelessly referred, are not the E bonds Mrs. H. S. and the rest of us buy. These always can be cashed in at "par value"—what you paid plus the interest they've earned while you held them. The magazine was referring to the large Government bonds which are bought and sold in the bond market, and fluctuate in value.

Nor is the increase in Social Security benefits really an increase in "federal spending," as the magazine hints. The Federal government does not subsidize Social Security benefits. They are financed by the Social Security tax you and your employer pay for this purpose.

Help Fight TB

Buy Christmas Seals

..... CANADIAN NEWSLETTER .....

. . . A sharp increase of 33 per cent in new dwelling starts covering the January-September period was reported by the Dominion Bureau of Statistics.

The all-time high of 117,832 units compared with last year's total of 88,525 and was 11 per cent more than 1955's previous peak of 106,207 units.

Nine-month completions increased 22 per cent to 96,000 units from 78,824 a year ago, and were 6 per cent greater than 1956's previous high of 90,620 units.

September starts on new housing increased almost 13 per cent to 14,198 units from 12,588 a year earlier and completions rose 37 per cent to 15,331 units from 11,191. Units in various stages of completion were 20 per cent more numerous on September 30 this year than last, at 93,424 compared with 77,949.

. . . Canadians spent 4 per cent more for department store goods during the nine-month period January-September this year than during a like period of 1957.

During the month of September sales increased 7.1 per cent to an estimated $119,601,000 from the year previous total of $111,663,000. January-September sales climbed to $889,135,000 compared with $854,721,000.

Sales were greater this year than last in September and January-September in all regions. Gains were: Atlantic Provinces, 8 per cent in the month and 4.8 per cent in the nine months; Quebec, 3.4 per cent and 1.8 per cent; Ontario, 4.9 per cent and 3.6 per cent; Manitoba, 4.9 per cent and 4.4 per cent; Saskatchewan, 16.5 per cent and 5.3 per cent; Alberta, 12.7 per cent and 10.5 per cent; and British Columbia, 10 per cent and 2.2 per cent.

. . . A programme of special works totalling more than $12,000,000 will be undertaken by the Department of Northern Affairs and National Resources during the winter and spring months.

The programme is expected to provide more than 32,000 man-hours of employment.

The Department will conduct programmes of major works in the National Parks and in Northern Canada. It will administer for the Federal Government the cooperative programmes with the provinces for forest access roads, campgrounds and picnic areas throughout the provinces and for the special campground-picnic area projects along the Trans-Canada Highway.

. . . A new $1 million refinery will be built at Haines Junction in the Yukon Territory by Alaska-Yukon Refiners and Distributors. Engineering design and construction of the project will be done by Fluor Corporation of Canada, a well known Toronto Engineering firm.

The refinery, an important new industry, represents another step forward in the territorial development programme. It is to be a products treating and separation plant, capable of handling a through-put of 3,000 barrels of oil daily and will produce asphalt of several grades, as well as stove, diesel and bunker fuels for distribution in the Yukon and Alaska regions.

The new plant will provide permanent employment in the area. During the construction stage it is expected that 60 to 75 men will be employed at the site.

. . . A recently developed therapy unit using a radioactive isotope called "Caesium 137" offers new hope to sufferers of cancer.

Designed and manufactured by the Commercial Products Division of Atomic Energy of Canada Limited, the new unit is another approach to treating cancer with radioactive isotopes.

Caesium 137 replaces Cobalt 60 which has become so familiar to Canadians since the first cancer clinics put radioactive cobalt to work in the fight against cancer in 1951.

Although Caesium 137 has been in plentiful supply (as part of radioactive waste from nuclear reactor operation) for some time, it is only recently that a process was developed to permit its separation from unwanted waste.

. . . The 1957-58 edition of the Canada Year Book has been released. The year book has long provided an annual record of Canada's development as a nation by means of feature articles, statistical tables, charts, maps and analytical commentary. The 1957-58 edition—52nd in the present series—provides in its 1300 pages an encyclopaedic range of official information about Canada.

Special articles in the edition include: The International Geophysical Year, Health in Canada, The Changing Pattern of Canada's Housing, History of the Labour Movement in Canada, and many others.

Report of the GENERAL SECRETARY-TREASURER

As we once more approach the Holy Season of Christmas, I am happy as are all of you, at the wonderful spirit of brotherly love which prevails. Bickering over inconsequential trifles and slights, real or imagined, disappears and we all seem to try to have a better understanding of the problems of others.

As we were taught in our youth, most of us take time to count our blessings and we have many. Most of us have good health and healthy, happy families. All of us living under flags of freedom in our two great countries know what it means to go to the polls and reject laws which are harmful, not with bullets but ballots.

This past November American farmers, small businessmen and housewives joined with the trade union members to deliver a smashing defeat to the reactionary forces which refuse to or cannot understand the pattern of American life in the mid 1950's.

The result of the election is not a victory for labor alone but a victory for all Americans in repelling an attack on the fundamental principles of American democracy.

We have worked together as a widespread "family" of some 16 million organized working men and women to get for our families and ourselves some of the better things of life. Let's keep it that way by continuing to work together.

It is my sincerest wish that every member of the union and all of their families have the happiest Christmas and the finest New Year ever.

John J. Lanigan

Why LABOR Is In Politics

GEORGE MEANY

I think that labor is not in politics in the sense that we are a political party or have any intention of being a political party or the instrumentality of a political party and I think that we should look at these elections in a much more detached and sober way than those whose job it is to defeat the other party.

Of course you know you never can get a Democrat to say anything nice about a Republican and vice versa, even though you will find if you investigate that they have very, very close relationships in a good many cases.

But the political climate of today is stepping up, and this year labor seems to be one of the favorite topics.

Now, I like to think of something that Al Smith said many years ago in one of his campaigns for governor of the State of New York:

'Ins' and 'Outs'

He said to his audience: "You know, you pick up the newspapers and you read and hear about the 'issues.' Everybody is talking about the issues. One candidate accuses the other of a failure to meet the issues, and you get this business of issues all the time. But there is one issue that they do not say very much about. In fact, they very seldom mention it at all. And that is the predominant issue of all issues; and to spell it out very simply, the issue is that the 'in' want to stay in, and the 'outs' want to get in."

Now, that, of course, is exactly what is the purpose of the political parties, to get control, to elect their candidates, and it is the issue that is predominant in their minds.

We hear, as I say, a great deal about labor—labor is the favorite topic of some of the politicians. Labor is supposed to want to run the country; labor is ready to seize control of a political party, so on and so forth. Well, of course, that is just a lot of bunk.

Let me point out labor's place in the political arena as we see it and as it has been the philosophy of the moderate trade union movement for the past seventy-five years.

In carrying out that major objective of the trade union movement, that rather simple objective when you boil it all down, we run into all sorts of activities. Back in the early days, the major activities of the employer was to deny the right of the worker to even join the union. You look up the record of the early days and you will see a great many of the strikes were for the recognition of the union, the recognition by the employer that his workers had the right to join with one another in order to have some voice in the conditions under which they worked.

Starvation Favorite Method

The favorite method was to starve out those who were active in the union—activity in the union would bring immediate discharge. So labor had to fight that method of those who wished to deny the workers a fair share in the wealth they helped to produce under a democratic system.

Then we had the open shop drive, the so-called American plan, which was very, very successful in certain parts of the country for a period of a year and a half, or two years following World War I. We had the Company Union to combat. We had the anti-labor injunction. We had company-controlled judges. We had company spies. We had company saboteurs. We had tear gas, barbed wire and everything else that they could do to try to stop the American worker from carrying out his objectives through the instrumentality of a trade union movement.

We met all of these obstacles which were placed in our way and we moved forward as the record will show.

Now, why are we active in politics? We are active in politics because we now find that we no longer have this company spy in our union; we no longer have the great activity of the professional strikebreakers, although there are some of them still around; we have certain protections under the law from the anti-union injunction—not as many as we had prior to Taft-Hartley, but we still have certain protections, and we find now that the employer has decided that the place to curb the trade union movement, the place to do battle, as it may seem, with the workers and their trade unions, is in the legislative field.

We found that out after World War II, when American labor made the most tremendous contribution that could possibly be made to the production necessary to win that war, where ninety-nine per cent of the American labor observed a no-strike pledge for the duration of the war and the produc-

tion miracles that enabled us not only to supply the largest army in the history of our country, but also the armies and armed forces of our allies. That production miracle came about through the complete cooperation of the American trade union movement.

However, two years following the end of the war, those in big business who still feel that this would be a better country if there were no unions, were able with the assistance of some outstanding political figures, to pass the Taft-Hartley Act, which is a restrictive measure against the trade union movement and do not let anyone fool you about that.

Employer's Weapon

The Taft-Hartley Act has within its framework all that an employer needs to render the union he is dealing with completely ineffective if he cares to go to the trouble to use those methods, and make a battleground of his own plant or factory or establishment.

We have found that out the hard way, and we know if an employer is willing to put up the fight, put up the money, and use the machinery of Taft-Hartley, he can pretty nearly render any union impotent insofar as carrying out the objectives of the trade union movement.

So we know the hard way that we can be penalized; we can be punished; we can be set back by legislation at the national and state levels.

Since then a number of states have passed "right-to-work" laws, and there is a tremendous campaign on, financed by big business, backed by the Chamber of Commerce and the National Association of Manufacturers, to put "right-to-work" laws on the statute books of all of the states of the union.

So this is the battleground. This is the battleground chosen by the employer.

I would like very much if we did not have any political activities as such within the trade union movement. We could spend a lot more time doing other things. But this is the battleground chosen, as I have said, by the employer. We did not choose it.

He could not stop us with his strike breakers, with his barbed wires, with his company judges and company spies and company thugs and with everything else that he used. So now they have concentrated in the political field, and if you read the business publications, you find more and more businessmen demanding of their executives, of their supervisors, that they participate, that they take part in the political activities in order to meet this so-called challenge—as they call it—from the "Labor Bosses."

So we are in the political field because that is where we must go in order to carry out the prime objective of the trade union movement. That is why we went to the gates of the plants back in the early days and set up picket lines, because that was where the battleground was laid out. Now the battleground, the major battleground, is the legislative halls of the states and of the nation.

'To Meet This Challenge'

So the reason we are in this political field is to meet this challenge. And I can say to you quite frankly that as we have met the challenge in other fields, we are going to meet it in this field.

The efficiency of our political organization is improving with every campaign. The amount of trade union members who use the franchise and use their right to vote is steadily going up. And we make no apologies for that.

We are in the political field because we must protect our movement by trying to elect legislators and public officials who are friendly to the ideals and purposes of our movement. It is just as simple as that. And we are in the political field to stay.

However, does this mean that there is any basic change in the purpose of the trade union movement? No, it does not. It means that we are active in this field because we must be to carry out our prime purpose, and we will be as active in it as the circumstances dictate.

Does this mean a Labor Party for America? No, it does not. Does this mean a political party controlled by labor? No, it does not. Does this mean that the American trade union movement is going to allow itself to be controlled by any political party? The answer is no, because under any of these circumstances it would mean that one segment of the American people, putting themselves as a class apart, have made up their minds to run the government of the United States. That to me is the end of American democracy.

I do not want a government run by Wall Street. I do not want a government run by Big Business. And I do not want a government run by Labor. We have no such thought in mind.

Now, why do we take this position? Why do we want to preserve the American democratic way of life—and let me say that my statement that a labor-controlled government or a business-controlled government or a Wall Street-controlled government would end the American democratic way of life. I really mean that. It would mean that one segment of the population would be taken care of to the detriment of the rest, and our entire system would collapse.

Under this system we have—well, we like it; and any labor person who does not like the system under which we live—with all its faults—does not know his job and he does not know his labor history.

Yes, we have no objections to management managing their business; we have no objection to investment capital getting a return on their investment; we have no objection to profit. We merely say to industry that under this dynamic American system, under this democratic way of life, we, the workers, want our fair share of the wealth that is produced and we contend that the worker comes first, that the human element in industry to the great majority should be taken care of first.

Want More of the Wealth

So we have no quarrel with the system, and while the results place the American worker ahead economically and every other way than the workers in the rest of the world, and while we can look back with some satisfaction, we turn around and look forward and say that we want more of the wealth that is produced, that we are still not getting what we feel is a fair share of what is produced by the American economy.

So our activity in the political field is merely to carry out our first purpose, and we are not going to be tied to any political party. We are going to support candidates of all parties on the basis of their individual records and their individual attitudes toward the things that we feel are important.

So, do not worry too much about these people who talk about labor wanting to socialize America, about labor taking over the government and all that sort of bunk. That does not happen and let me give you a little secret, if you do not know it already: The so-called labor bosses do not control any vote but their own. I never knew any vote I could control anywhere in my life except my own. I cannot even control the votes of my own family, and I have no desire to control their votes, but I do as a trade union official have a desire and a right as an American to place before the workers of

this country the legislative record, the legislative problem, and the history of those who oppose the trade union movement and to place that record before them and ask them to use their judgment in going to the polls and electing people who have some concern for the welfare of the great mass of the American people whom we in the final analysis represent.

Yes, we are in politics. Not to control the country, not to control a political party or to be controlled by a political party. We are in for the same reason that you people formed this union, for the same reason that two men standing side by side at the bench say, "Let us see if we cannot get together in some kind of an association or a union and improve our conditions."

We are in politics for the same reason that our people have taken the beatings from the company goons, for the same reason that our people have gone to prison in order to defend their union. That is the reason we are in politics, not to run the country, not to turn it over to any foreign system but we are in it to preserve the American trade union movement and by doing that, make a tremendous contribution to preserving the American way of life.

Blue Ridge Bureau

Seated—Front Row—left to right: B. R. Ayers, Sr., Plastering Contractor; Y. B. Spencer, Plasterer; Wilmer L. O'Flaherty, Attorney; Jack S. Smith, Int'l. Rep. O.P.&C.M.I.A.

Standing—Back Row—left to right: P. S. Ames, Plastering Contractor, Pres. of Bureau; Calvin Prosser, Metal Lather; R. W. Ames, Plastering Contractor; Joe M. Baker, Exec. Director Nat'l. Bureau; Edgar Vanhoy, Plasterer; B. R. Ayers, Jr., Plastering Contractor; S. D. Harvey, Plasterer; Michael J. Finn, Int'l Rep. W.W.&M.L.I.U.

HOLD IT, SANTA!

Maybe I'm just a Scroogelike girly,
But I think Christmas starts too early.
A Christmas season that lasts too long
Gets as stale and old as the Hutsut Song.
Everyone wearies of Rudolph's nose
And Santa's eternal ho-ho-hos.
The herald angels sing too soon.
The carols start with the harvest moon.
The stores are decked in red and green
Before it's even Halloween,
And Christmas cards go on display
When Yule is ninety days away,
And sponsors' messages report
That shopping time is growing short.

There must be something wrong with me
For I just can't feel Christmasy
Before the summer roses freeze,
And while the leaves are on the trees.
With eighty shopping days to go,
My Christmas spirit's very low.
I couldn't feel more apathetic
If I were under anesthetic.
I do not want to deck the halls
Or freeze mince pies or almond balls.
I fail to work up any zest
At the thought of getting my cards addressed.
Until November's on the wane,
Santa gives me an awful pain.

But my Christmas spirit grows intense
When Yule is but a few days hence.
With Christmas joy I'm nearly senseless.
I sing of Rudolph and good king Wenceslas.
My heart leaps up, and my spirit swells
To the sound of carols and jingle bells.
Why should I do my shopping early?
Me, I like the hurly-burly.
Gifts I've purchased long ago
Are apt to seem inapropos.
They're out of style, and furthermore
I can't recall who I bought them for,
And that is why I always wait,
And do my Christmas shopping late.

For Christmas I've a great affinity,
But only when it gets last minute-y.

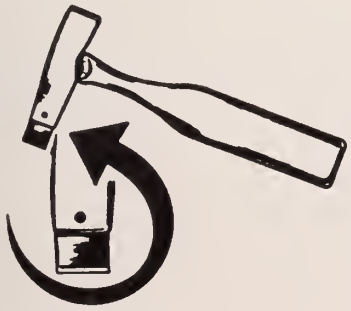

THE NEW IMPROVED AJC HATCHET A BOON TO LATHERS
DOES THE WORK WITH EASE

HATCHET with one blade ..... **$5.50 plus 40c shipping cost**
5 extra blades for ..... **1.00 postpaid**

Send check or money order in advance. By so doing, you save C.O.D. charges resulting in substantial savings to you. C.O.D. orders by request.

Leather Nail Bag ..... **$2.25 plus 25c postage**

Sold direct only

AJC HATCHET Co.

2227—14th St., S.W. Akron 14, Ohio Phone, SHerwood 4159

the LATHER reports on Washington

. . . The GI mortgage, which came to life again for a while last year, may go back to haunting houses it can't occupy, according to Washington housing economists.

The factor that put the GI mortgage back in business earlier this year was a boost in the maximum interest rate on GI loans from 4½ to 4¾ per cent, along with a general easing of credit conditions.

However, since July banks have been getting better interest rates on other types of loans and the GI mortgage loan applicant has been getting less and less of a reception.

In Congress, one faction wants to raise the GI home loan maximum again so as to make it "competitive." Another—and more Democratic—faction wants the government to take action to ease credit generally.

There might even be a move to help government housing programs. Rep. Albert Rains (D-Ala.), head of the Housing Subcommittee in the House, has urged the administration to release $400 million of frozen mortgage support money voted by Congress last spring

The latest forecast for 1959 home production is 1,160,000 units.

The prediction was made by George Cline Smith, economist for the F. W. Dodge Corp.

After ticking off the predicted figure, he went on, the housing industry will continue an upward surge which will last for a "long time to come."

Washington housing thinkers here are brooding over a boom in trade-in dealing for houses, as reported at the recent convention of the National Association of Real Estate Boards in San Francisco.

One of the remarks was that "a broker who can't make a house trade-in deal is as obsolete as a new car dealer trying to sell automobiles without taking trade-ins for his used car lot."

It was explained that a broker geared for trade-ins would credit a $20,000 old house as worth $18,000 of the payment on a $40,000 new house. Then he would try to sell the old house for $20,000.

One of the general ideas kicking around in the scheme is that it would facilitate the sale and construction of new houses if people could get the old ones off their hands quickly and easily—even if at a "slight sacrifice."

More than 34,700 dwelling units were started under FHA inspection during October, it has been reported by Federal Housing Commissioner Norman P. Mason.

He said this was an increase of 9 per cent over September and about 85 per cent above October of 1957. It was the eighth consecutive month that an increase was recorded, placing FHA home starts at the highest level since August, 1950.

At the same time, he noted that there was a falling off in the volume of new home applications during October and a moderate decline for existing home applications. This decline is expected to show up in starts in later months.

A total of 111,000 housing starts in October has brought the total for the first ten months of 1958 to 996,700, which is 11 per cent higher than the 1957 figure for the same period, according to the Bureau of Labor Statistics.

The October total was 14 per cent above October a year ago and equalled the all-time high established for October in 1954.

The Lowdown on Labor Costs in Prices

By Sidney Margolius

Consumer Expert for *The Lather*

Constant repetition by businessmen and some Government officials and newspapers of the claim that wage increases are responsible for today's high living costs has led the public generally to assume this is true.

In recent interviews with businessmen and business editors on the problem of the increase in supermarket prices, this reporter found they invariably blamed the recent price hikes on "higher labor costs."

One of the most damaging results of the success of businessmen in maneuvering labor into the whipping-boy role, is that it has enabled them to raise prices with increasing boldness.

But now the propaganda is beginning to boomerang. Labor unions are vigorously attacking the widespread legend that wage increases have been responsible for the successive waves of inflation, and Federal and State authorities are beginning to examine price boosts more closely. Recently when five major bread companies, all on the same week increased the price of a standard loaf by the same 1½ cents at wholesale and 2 cents at retail, New York State legal authorities started an investigation. The bread companies were a little too brazen for the boost to pass unnoticed.

In previous articles, this department reported these facts:

Union-made and union-sold goods in general cost no more than non-union goods made by cheaper labor. In fact, our surveys have found that union goods sometimes cost even less; that the union-made products tend to be better quality as shown by tests of independent laboratories; that living costs in low-wage, largely non-unionized areas as the South, are often as high as in unionized cities in the North.

The proof is in the prices. Union-made cigarettes cost no more than non-union Camels. Or take men's hats. Two of the lowest-priced standard-quality men's hats, generally considered by trade experts to be outstanding value, are union-made even though their price tags generally are much lower than other brands. (These are Adams and Young's)

In a new investigation of the effect of wages on prices, especially on the present high cost of food, this department finds there is really little or no relation between wage increases and recent price increases. In the first four months of 1958, when the wholesale food price index went up two per cent, and retail food prices rose three per cent, average earnings of workers in the food-processing industry remained at exactly the same $2 an hour—no increase whatever. Going back to the beginning of 1957, food-processing workers' earnings went up four per cent, while retail food prices jumped 8 per cent, and wholesale prices, 7.

Nor does this simple comparison even take into account the increase in productivity, which holds down unit labor costs—the actual labor cost of manufacturing and selling goods. In the supermarket industry, for example, productivity increased from 1950 to 1957 at an average rate of five per cent a year.

In industry as a whole, reports Solomon Barkin, Research Director of the Textile Workers Union of America, output per man-hour rose 40 per cent from 1947 to 1956, compared to an increase in real hourly earnings of 32 per cent. In other words, the record shows that real wages did not keep up with the increase in productivity, while prices have gone up faster than the increase in labor costs, Barkin points out.

Moreover, the labor costs of manufacturing an article is only a fraction of the price you pay. Here are the actual costs of labor in the manufacture of typical items you buy, as reported by the U. S. Census Bureau:

Industry	*Wages as % of value of shipments*
Meat packing plants	8.1
Canned fruits & vegetables	12.5
Bread and related products	15.5
Cigarettes	5.8
Men's and Boys' suits & coats	26.4
Men's shirts & pajamas	21.0
Women's blouses	21.2
Dresses	21.9-22.7
Women's suits, coats & skirts	19.2
Children's dresses	21.5
Wood furniture	25.6
Upholstered furniture	22.2
Pharmaceutical preparations	8.8
Tires and tubes	17.6
Shoes	27.9
Domestic laundry equipment	12.2
Vacuum cleaners	14.8
Electrical appliances	17.5
Storage batteries	14.2

The retailer's margin is added on to the manufacturer's price. When you pay $16.50 for a dress, the factory price is $10, and the actual labor cost of manufacturing it is just $2.20. If you gave the workers who make that dress a five per cent wage boost, the actual increase in the manufacturing cost would be 11 cents.

Or take a vacuum cleaner for which you pay $50. The factory price would be about $38, and the labor cost of making it about $5.70. A wage boost of five per cent would increase the actual labor cost 29 cents.

To blame the recent food price hike on "labor" is especially false. Labor costs in food processing run from 8 to 15 per cent on various items. Labor costs in that industry went up 4 per cent from January, 1957 to April, 1958. Thus the actual price increase attributable to increased wages, without even considering increased productivity is about one-half of one per cent. But as noted above, retail food prices jumped 8 per cent in that period, or 16 times as much as the increase in labor manufacturing cost. If the price increase had been limited to the raise in processing workers' wages, your bill for a $10 market basket of groceries should have gone up to $10.05. Instead, it jumped to $10.80.

"KEYCORNER LATH

and THE OLSON LATHING COMPANY are married"

says **A. BERNARD OLSON,** Chicago, Illinois, president of one of the country's most respected lathing firms.

and here's why...

"Keycorner gives better corner reinforcement and at less cost," declares A. Bernard Olson. "So, you see, there's nothing fancy about this so-called 'marriage'. It's just good business.

"Our experience on job after job backs up tests* which show Keycorner almost doubles crack resistance over other reinforcements. We depend on its ability to do away with plaster cracks," explains Olson.

"And Keycorner is easier to use. The 4-foot lengths go directly from box to corner. There's no time lost, no waste. Our men also prefer the smooth edges which eliminate cut hands and torn clothes.

"Plasterers find it easier to plaster over. Keycorner with its open mesh lets plaster in and around it—assuring a full bond.

"We all have a stake in promoting the advantages of lath and plaster—its greater fire resistance, lower maintenance costs and permanent beauty," emphasizes Olson. "We have to search for ways to improve our product. That's why we're using Keycorner exclusively," he sums up. "Through owner to builder and plasterer, down to us, there's more satisfaction with every job and the costs are less!"

**Tests with Keycorner, as well as other corner reinforcements, conducted by the Research Foundation, University of Toledo. Complete tests reports FREE from Keystone Steel & Wire Company.*

KEYSTONE STEEL & WIRE COMPANY Peoria 7, Illinois

Keymesh® • Keycorner • Keybead® • Keydeck • Keywall • Welded Wire Fabric • Non-Climbable Fence

A typical quality Olson Lathing job goes into this 17-flat apartment building in Chicago. Many builders are switching back to lath and plaster because of the increased fire resistance, lower maintenance and permanent beauty it provides.

Keycorner is simple to handle and use. The self-furring 4-foot lengths snap into place and are easy to nail or staple. Keycorner is easy to cut if it is required. The smooth edges will not cut hands or tear clothes.

Keycorner gives a better plaster job. The open mesh assures full bond with plaster and gives the strong reinforcement that provides maximum crack resistance. Keycorner is also galvanized to prevent rust streaks.

A. Bernard Olson uses Keycorner because it's part of "A better job at a lower price."

DECISIONS OF THE GENERAL PRESIDENT

Published in accordance with Section 119, International Constitution: "All decisions of the General President must be published in the following issue of The Lather, together with a short concise synopsis of the case. All decisions of the Executive Council must be published in the following issue of The Lather."

Robert L. Hogans, #39275, Versus Local 42a

Brother Robert L. Hogans appealed against the action of Local 42a in fining him $50 for a violation of Section 43 of the local's bylaws. After carefully considering all evidence presented in the case the General President found this brother guilty and upheld the fine as placed.

Orlen E. Jones, #42798, Versus Local 81

Brother Orlen E. Jones appealed against the action of Local 81 in fining him $25 for a violation of Article IX, Section 4, of the local's bylaws. After carefully considering all evidence presented in the case the General President found this brother not guilty and thereby revoked the fine.

Clifford Pratt, #45684, Versus Local 137

Brother Clifford Pratt appealed against the action of Local 137 in fining him $50 for a violation of Page 13, miscellaneous, of the local's bylaws. After carefully considering all evidence presented in the case the General President found this brother guilty and upheld the fine as placed.

James D. Novinger, #24022, Versus Local 429

Brother James D. Novinger appealed against the action of Local 429 in fining him $100 for a violation of Section 138 of the International Constitution. After carefully considering all evidence presented in the case the General President found this brother not guilty and thereby revoked the fine.

RESOLUTIONS OF RESPECT

WHEREAS, Almighty God, in His infinite wisdom and power, has removed from our midst Brother **Emil Abrahamson 36415**, and

WHEREAS, Brother Abrahamson was a true and loyal trade unionist, and will be missed by his friends and the members of Local 190, therefore, be it

RESOLVED, That Local 190 extend its sincere and deep sympathy to the relatives of its departed brother, and be it further

RESOLVED, That the charter of Local 190 be draped for thirty days as a token of respect, and that a copy of these resolutions be sent to Brother Abrahamson's wife and to the International Union for publication in "The Lather".

Russell W. Anderson, Secretary, Local 190

WHEREAS, Almighty God, in His infinite wisdom and power, has removed from our midst Brother **Richard Eugene Coughran 51388**, and

WHEREAS, Brother Coughran was a true and loyal member of this union and will be missed by his friends and the members of Local 42, therefore be it

RESOLVED, That the members of Local 42 extend their deepest sympathy to his bereaved children and relatives, and be it further

RESOLVED, That the charter of Local 42 be draped for thirty days as a token of respect, and that a copy of these resolutions be sent to the family of Brother Coughran, and that a copy of these resolutions be published in the "Journal".

George W. Flanders, Secretary, Local 42

IN MEMORIAM

5	John Andrew Barker	17497
19	Fay Clarence Hodgen	7385
36	Samuel Fring Jones	16821
42	Eugene Richard Coughran	51388
46	Clifford Spicer	15057
53	John Toth	32685
54	George Reginald Casey	40520
68	Maynard Nelson Gardner	17914
72	Modestino Russo	17851
74	Harold Robinson	29082
132	Frank Little McMillan	19414
142	Edward Paul Robinson	23471
190	Oscar Carl Tuff	12186
262	Charles Eugene Phillips	53961
429	Daniel McKerrocher	28756

Report of the
GENERAL SECRETARY-TREASURER
ON FINANCES

RECEIPTS—OCTOBER, 1958

Oct.	Local		Amount
1		Illinois State Council bond premium	$ 28.62
1	50	Sept. report	59.65
1	104	Sept. report	463.19
1	134	Sept. report	49.05
1	151	Back tax & Reinst.	167.95
1	165	Sept. report	30.80
1	332	Sept. report	125.60
1	491	Nov. report	203.50
1	497	Sept. report	108.00
1	523	Sept. report	57.40
1	530	Sept. report	83.45
2	50	On account	25.40
2	70	Sept. report	39.60
2	142	Sept. report	150.14
2	205	Sept. report	102.80
2	281	Sept. report	32.00
2	326	Sept. report	100.70
2	469	Sept. report (cr)	
2	486	Transfer indebtedness	9.90
3	72	Sept. report	667.90
3	106	Sept. report	58.20
3	122	Oct. report	191.04
3	207	Sept. Aug. July, June & May reports	152.90
3	222	Oct. report	37.09
3	374	Sept. addl.	122.10
3	450	Aug. & July reports	42.80
3	526	Sept. report	65.20
6		Lone Star State Council bond premium	19.08
6	1	Sept. report	341.49
6	19	Oct. report	113.94
6	28	Oct. report	275.29
6	84	Sept. report	28.70
6	85	Oct. & Sept. reports	135.24
6	109	Oct. report	472.54
6	121	Oct. report	145.94
6	161	Oct. report	112.24
6	173	Oct. report	87.70
6	212	Sept. report	29.50
6	225	Sept. report	38.34
6	229	Sept. report	50.80
6	262	Sept. report	131.40
6	263	Oct. report	45.80
6	276	Sept. report	40.70
6	421	Sept. report	41.40
6	483	Sept. report	458.00
6	534	Oct. report	36.04
7	4	Bond premium renewal	9.54
7	17	Sept. report	42.90
7	42a	Sept. Addl.—Fine: R. L. Hogans 39275—$50.00, held in escrow pending decision of appeal (cr)	
7	106	Oct. report	46.60
7	190	Sept. report	1,248.88
7	429	Oct. report	361.34
8		Tri-State District Council bond premium	9.54
8	99	Oct. & Sept. reports	105.60
8	152	Oct. report	323.20
8	257	Oct. report	27.50
8	292	Oct. report	56.00
8	349	Oct. report	26.34
8	358	Sept. report	123.00
8	366	Sept. report	231.15
8	371	Sept. report	35.20
8	378	Oct. report	48.94
8	407	Sept. report	144.84
8	507	Oct. report	467.74
8	525	Oct. report	117.62
8	537	Oct. report	65.74
9		Greater Newark & Vicinity District Council bond premium	9.54
9	9a	Oct. report	85.00
9	20	Oct. report	24.86
9	44	Sept. report	114.10
9	48	Oct. report	396.84
9	53	Oct. report	1,024.83
9	65	Sept. report	700.00
9	76	Oct. report	81.24
9	87	Oct. report	79.14
9	106	On account	9.54
9	176	Oct. report	40.62
9	179	Sept. report	44.20
9	217	Oct. report	40.34
9	234	Bond premium & supplies	9.54
9	264	Oct. report	49.90
9	358	On account	1.00
9	451	Oct. & Sept. reports	182.20
10		Montana State Council bond premium	9.54
10	9	Sept. addl.	27.00
10	66	Oct. report	124.44
10	88	Oct. report	968.34
10	114	Oct. report	172.04
10	156	Oct. report	71.14
10	265	Sept. report	95.60
10	346	Sept. report	46.50
10	460	Sept. report	15.54
13		Northern Illinois District Council bond premium	9.45
13	12	Oct. report	96.24
13	14	Sept. report	255.80
13	18	Sept. report	335.55
13	26	Oct. report	182.64
13	34	Oct. report	153.89
13	36	Oct. report	293.98
13	43	Oct. report	264.34
13	48	Enrollment & supplies	8.40
13	55	Oct. report	144.94
13	75	Oct. report	1,967.15
13	98	Aug. report	154.00
13	102	Oct. report	767.64
13	127	Oct. report	98.64
13	143	Oct. report	313.44
13	185	Oct. report	96.94
13	208	Oct. report	89.74
13	251	Oct. & Sept. reports	225.34
13	278	Oct. report	298.64
13	337	Oct. report	119.40
13	340	Oct. report	116.99
13	379	Oct. report	265.79
13	438	Oct. report	77.14
13	480	Oct. report	179.34
13	511	Oct. report	70.90
13	545	Sept. report	35.94
13		Washington & Oregon State Council bond premium	9.54
14	4	Oct. report	74.80
14	11	Enrollment & supplies	10.40
14	52	Oct. report	91.74
14	81	Sept. report	1,428.30
14	120	Oct. report	97.10
14	192	Sept. report	54.64
14	237	Oct. report	39.04
14	250	Oct. report	52.34
14	253	Bond premium	9.54
14	279	Oct. report	22.54
14	333	Oct. report	36.29
14	341	Oct. report	90.24
14	429	Fine—J. D. Novinger, 24022, held in escrow pending decision of appeal	100.00
14	531	Oct. report	75.40
14	546	Oct. report	102.74
15		Mass. R. I. State Council bond premium	9.54
15	31	Oct. report	79.09
15	40	Oct. report	198.54
15	54	Oct. report	300.00
15	103	Oct. report	113.54
15	111	Oct. report	191.58
15	117	Oct. report	75.30
15	171	Oct. report	110.00
15	228	Oct. report	147.68
15	269	Oct. report	64.00
15	324	Oct. report	40.34
15	327	Oct. report	126.24
15	373	Oct. report	23.70
15	392	Oct. report	98.09
15	401	Sept. report	188.10
15	406	Oct. report	538.34
15	424	Oct. report	92.93
15	457	Oct. report	62.34
15	492	Sept. addl.	9.54
15	512	Oct. report	34.65
16	6	Sept. report	1,467.70
16	27	Oct. report	526.04
16	68	Oct. report	368.37
16	83	Oct. report	288.74

RECEIPTS—OCTOBER, 1958

Oct.	Local		Amount
16	108	Sept. report	150.30
16	145	Sept. report	214.14
16	215	Oct. report	106.54
16	240	Oct. report	56.64
16	243	Oct. report	52.80
16	246	Oct. report	118.99
16	254	Oct. & Sept reports (cr)	
16	519	Oct. report	61.94
17		Arizona State Council bond premium	9.54
17		Southern Calif. District Council bond premium	9.54
17	25	Oct. report	108.44
17	29	Oct. report	124.44
17	39	Oct. report	424.24
17	42	Oct. report, fine—$25.00, O. E. Jones 42798: held in escrow, pending decision of appeal	2,000.00
17	42a	Oct. report	4,630.00
17	47	Sept. report	413.00
17	80	Oct. report	130.35
17	93	Oct. report (cr)	
17	125	Oct. report	61.34
17	139	Oct. report	39.20
17	169	Oct. report	12.60
17	180	Oct. report	166.28
17	238	Oct. report	154.74
17	242	Oct. report	95.50
17	300	Oct. report	295.54
17	308	Oct. report	1,150.00
17	331	Oct. report	40.34
17	344	Oct. report	102.20
17	383	Oct. report	84.59
17	386	Oct. report	100.64
17	406	Oct. addl.	4.40
17	456	Oct. report	141.30
17	488	Oct. report (cr)	5.43
17	516	Oct. report	39.54
17	527	Oct. & Sept. reports	431.44
17	538	Oct. & Sept. reports	113.90
17	547	Oct. report	54.04
20		Iowa State Council bond premium	9.54
20	8	Oct. report	280.84
20	24	Oct. report	418.26
20	30	Oct. report	304.04
20	46	Oct. report	7,573.10
20	51	Sept. report	116.70
20	73	Sept. report	1,147.90
20	78	Oct. report	232.64
20	115	Oct. report	106.89
20	126	Oct. report	131.85
20	141	Oct. & Sept. reports	94.20
20	142	Oct. report	92.40
20	147	Oct. report	299.74
20	149	Oct. report	100.40
20	155	Oct. report	209.04
20	180	On account	8.40
20	202	Oct. report	46.39
20	204	Oct. report	31.54
20	221	Sept. report	90.30
20	232	Oct. report	107.94
20	234	Oct. report	285.90
20	243	On account	9.54
20	252	Oct. report	888.94
20	258	Oct. report	49.40
20	277	Oct. report	156.64
20	282	Oct. report	83.84
20	286	Oct. & Sept. reports	267.14
20	313	Sept. report	223.30
20	345	Oct. report	1,761.70
20	414	Oct. report	35.94
20	455	Oct. report	290.40
20	466	Oct. report	84.34
20	494	Sept. report	550.60
20	511	On account	9.54
20	514	Sept. report	30.00
20	532	Oct. report	55.60
20	535	Oct. report	44.55
21	7	Oct. report	127.65
21	10	Oct. report	760.65
21	90	Oct. report	93.54
21	105	Sept. report	146.44
21	311	Oct. report	73.44
21	387	Oct. report	31.54
21	388	Oct. report	41.95
21	518	Oct. report	53.54
22	5	Sept. report	2,337.70
22	45	Oct. & Sept. reports	67.00
22	53	Bond premium	9.54
22	82	Oct. report	116.84
22	123	Oct. report	35.94
22	137	Oct. report	71.25
22	151	Oct. report	144.64
22	168	Oct. report	51.50
22	185	Enrollment & supplies	14.70
22	209	Oct. report	59.74
22	224	Oct. report	373.55
22	262	Oct. report	177.84
22	356	Oct. & Sept. reports	158.84
22	394	Oct. & Sept. reports	446.80
22	446	Oct. report	36.26
22	499	Oct. report	145.24
22	509	Oct. & Sept. reports	143.45
22	510	Oct. report	169.04
22	529	Oct. report	49.14
22	530	Oct. report	183.00
23		Northern Ill. District Council bal. on bond premium	.09
23	41	Sept. report	30.80
23	97	Sept. report	1,504.58
23	132	Oct. report	387.39
23	173	On account	9.54
23	422	Oct. report	92.40
23	423	Oct. report	313.94
23	439	Oct. report	126.34
23	503	Oct. report	40.89
23	517	Oct. report (cr)	
24	166	Sept. report	121.00
24	205	Oct. report	124.35
24	212	Oct. report	35.50
24	305	Sept. report	30.80
24	314	Oct. report	37.50
24	346	Oct. report	44.10
24	416	Oct. report	92.34
24	454	Oct. report	161.40
24	485	Sept. report	69.00
24	494	Enrollment & supplies	12.00
24	531	Oct. addl.	23.80
27	23	Oct. report	220.20
27	77	Oct. report	35.94
27	136	Oct. report	232.10
27	144	Oct. report	998.79
27	158	Oct. report	38.35
27	207	Oct. report	324.34
27	216	Oct. report	39.30
27	260	Oct. report	1,670.40
27	295	Sept. report	105.24
27	310	Oct. report	202.44
27	302	Oct. report	75.49
27	309	Sept. report	44.00
27	309	Oct. report	53.54
27	366	On account	4.45
27	435	Oct. report	143.79
27	440	Oct. report	1,320.00
27	492	Oct. report	527.90
27	521	Nov. & Oct. reports	53.54
27	523	Oct. report	50.60
27	545	Oct. report	28.40
28	17	Oct. report	24.34
28	59	Sept. report	229.50
28	67	Nov. report	160.10
28	69	Oct. & Sept. reports	88.00
28	79	Oct. report	130.70
28	113	Sept. report	38.30
28	114	Enrollment & supplies	8.40
28	244	Oct. report	1,000.00
28	255	Oct. report	66.00
28	419	Sept. report	59.20
28	449	Oct. report	131.64
28	489	Oct. report	91.10
29	9	Oct. report	960.08
29	10	Supplies	13.50
29	49	Oct. report	94.97
29	63	Oct. report	128.04
29	74	Oct. report	4,209.60
29	74	Oct. apprentice report	385.20
29	99	Nov. report	86.24
29	104	Oct. report	322.95
29	124	Sept. report	74.64
29	140	Oct. report	514.79
29	192	Enrollment & supplies	10.40
29	214	Oct. report	165.24
29	253	Oct. report	62.15
29	262	Enrollment & supplies	6.00
29	328	Oct. & Sept. reports	55.20
29	350	Oct. report	39.60
29	401	Oct. report	198.64
29	501	Oct. report	50.00
29	531	On account	4.40
30	11	Oct. report	187.65
30	64	Oct. report	358.70
30	72	Oct. report	675.89
30	98	Sept. report	240.80
30	139	On account	9.54
30	184	Oct. report	89.94
30	203	Oct. report	62.99
30	216	On account	8.40
30	223	Oct. report	47.60
30	230	Oct. report	250.00
30	235	Oct. report	132.69
30	255	Oct. addl.	27.40
30	268	Oct. report	119.09
30	364	Oct. report	39.95
30	395	Oct. report (cr)	
30	407	Oct. report	149.10
30	415	Oct. report	30.80
30	485	Sept. addl.	16.00
30	540	Oct. report	20.70
31	44	Oct. report	104.84
31	57	Oct. & Sept. reports	140.50
31	59	Back tax & reinst.	371.60
31	165	Oct. report	40.34
31	172	Oct. report	876.00

RECEIPTS—OCTOBER, 1958

Oct.	Local		Amount
31	315	Aug. report	$424.30
31	360	Oct. report	160.10
31	396	Oct. report	77.30
31	497	Oct. report	120.74
31	549	June & May reports	386.40
31	552	On account pending Charter; St. John's, Newfoundland local	292.60
31		Premium exchange on Canadian remittances	74.13
31		Interest on Bond	$138.00
31		Ads & subscriptions—The Lather	443.89
		Less transfers:	
		Organizing Fund	$17,507.00
		Convention Fund	3,501.40
		Legal Defense Fund	1,220.25
		Building Fund	35,602.00
		General Fund Receipts	
31		Cash sales	$51.00
		Total	$86,769.75
			57,830.65
			$28,939.10

OCTOBER DISBURSEMENTS

October			Amount
1	Wm. Althoff—October rent		$ 350.00
1	Railway Express Agency—local supplies		15.53
1	Washington Gas Light Co.—service to 9/9		7.62
1	Potomac Electric Power Co.—service 8/1–9/2		78.54
2	Railway Express Agency—convention expense		8.95
3	G. R. Warren—rental adding machine		10.00
9	Gunnar A. Sjoren—janitor service 9/8–10/6		78.00
9	Miles Flower Shop—floral tribute, Pres. Chicago Bldg. Trades Council		27.25
9	Jacob's—office paper supplies		15.16
9	D & R Duplicating Co.—small office supplies		1.53
9	Wm. F. Schnitzler, Sec.-Treas. AFL-CIO—September per capita tax		800.00
9	Bldg. & Constr. Trades Dept. AFL-CIO—October per capita tax		320.00
9	Canadian Labour Congress — October per capita tax		49.00
9	Sinclair Refining Co.—gas and oil, union cars		47.09
9	McGee & Company — October premiums Group Health Insurance as per cs. 20, Nov. 30, 1957 Ex-Council mtg.		120.54
9	Postmaster, Washington, D. C.—office postage		103.40
15	City of Takoma Park—trash pick-up 10/1–12/31		6.00
15	National Publishing Co.—		
	Reports of G. P., G.S.-T., Ex-Council for convention	$1,143.37	
	Local supplies	2.50	
	Office printing	348.00	
	September Lather, printing and mailing	2,583.46	4,077.33
16	Al Gleason Electrical Co. Inc.—light bulbs		19.06
17	Maryland Unemployment Ins. Fund—3rd qtr. contribution		313.26
17	American Cancer Society Inc.—contribution per cs. 9, Ex-Council mtg. 9/12/58		100.00
	cs. 10, Ex-Council mtg. 9/12/58		$100.00
30	Dewey J. Hoffman—refund charter fee, unchartered Rapid City, S. Dak. local		34.54
31	Suburban Trust Co.—depositary Federal taxes		1,883.03
31	Wm. J. McSorley, President Emeritus—Oct. salary $833.33, less taxes		725.73
31	L. A. Mashburn, General President—		
	Oct. salary $1,250.00, less taxes	$956.98	
	Oct. expenses	417.44	1,374.42
31	J. J. Langan, General Secretary-Treasurer—		
	Oct. salary, $1,000.00, less taxes	770.84	
	Oct. expenses	463.24	1,234.08
31	Office payroll $7,045.25, less taxes		5,746.31
31	Funeral benefits paid:		
	Local 9a, Wm. Stowe 53563	$120.00	
	Local 19, F. C. Hodgen 7385	600.00	
	Local 36, S. F. Jones 16821	600.00	
	Local 42a, J. Slaughter 39783	60.00	
	Local 46, C. Spicer 15057	600.00	
	Local 54, G. R. Casey 40520	360.00	
	Local 65, G. Liddle 10488	360.00	
	Local 68, M. N. Gardner 17914	360.00	
	Local 72, M. Russo 17851	600.00	
	Local 74, H. Robinson 29082	360.00	
	Local 85, L. A. Mullen 32316	600.00	
	Local 88, C. H. Wills 23619	600.00	
	Local 142, E. P. Robinson 23471	360.00	
	Local 171, E. W. Kruger 21557	120.00	
	Local 190, A. C. Tuff 12186	360.00	
	Local 244, S. Fridman 31775	120.00	
	Local 262, C. E. Phillips 53961	120.00	
	Local 429, D. McKerrocher 28756	600.00	6,900.00
	General Fund Disbursements		$24,546.37

GENERAL FUND RECAPITULATION

Balance on hand, September 30, 1958	$ 84,880.77
Receipts, October, 1958	28,939.10
Total	113,819.87
October disbursements	24,546.37
Balance on hand, October 31, 1958	$ 89,273.50

ORGANIZING FUND

Balance on hand, September 30, 1958	$65,013.88
Receipts, October, 1958	17,507.00
Total	82,520.88

ORGANIZING FUND—Continued

Less October disbursements:		
R. B. Pritchard—Region No. 1		
Oct. salary $541.68, less taxes	$ 394.08	
Oct. expenses	998.50	$1,392.58
N. Donnelly—Region No. 2		
Oct. salary $541.68, less taxes	414.08	
Oct. expenses	812.35	1,226.43
T. J. Fredrickson—Region No. 3		
Oct. salary $541.68, less taxes	414.08	
Oct. expenses	901.59	1,315.67
S. D. Arnold—Region No. 4		
Oct. salary $541.68, less taxes	462.68	
Oct. expenses	995.19	1,457.87
L. F. Shipman—Region No. 5		
Oct. salary $541.68, less taxes	444.08	
Oct. expenses	1,255.57	1,699.65
H. Mills—Region No. 6		
Oct. salary $541.68, less taxes	434.08	
Oct. expenses	1,008.11	1,442.19
D. A. Richter—Regions Nos. 7 & 8		
Oct. salary $541.68, less taxes	414.08	
Oct. expenses	974.55	1,388.63
L. Brodeur—Region No. 10		
Oct. salary $541.68, less taxes	414.08	
Oct. expenses	880.51	1,294.59
M. J. Finn—Region No. 11		
Oct. salary $541.68, less taxes	462.68	
Oct. expenses	667.06	1,129.74
J. P. Cook—Region No. 12		
Oct. salary $541.68, less taxes	414.08	
Oct. expenses	726.95	1,141.03
H. R. Weller—Eastern Canada		
Oct. salary	541.68	
Oct. expenses	813.07	1,354.75
A. H. Burton—Western Canada		
Oct. salary	541.68	
Oct. expenses	698.76	1,240.44
E. R. Goff—Special organizer		
Oct. salary $125.00, less taxes	103.89	
Oct. expenses	240.52	344.41
Office payroll		150.00
McGee & Co.—Oct. premiums, Group Health Insurance as per cs. 20, Nov. 30, 1957 Ex-Council mtg.		120.38
National Pubg. Co.—mimeographing and mailing organizers' reports		944.84
Maryland Unemployment Insurance Fund—3rd qtr. contribution		6.75
Suburban Trust Co.—depositary Federal taxes		1,172.72
October disbursements		$18,822.67
Balance on hand, October 31, 1958		$63,698.21

CONVENTION FUND

Balance on hand, September 30, 1958	$ 19,363.07
Receipts, October, 1958	3,501.40
Balance on hand, October 31, 1958	$ 22,864.47

LEGAL DEFENSE FUND

Balance on hand, September 30, 1958		$ 57,223.56
Receipts, October, 1958		1,220.25
Total		$ 58,443.81
Less October disbursements:		
L. H. Wilderman—October retainer fee	$1,000.00	
Expenses and fees attending Convention	1,580.00	2,580.00
Balance on hand, October 31, 1958		$ 55,863.81

BUILDING FUND

Balance on hand, September 30, 1958		$159,083.36
Receipts, October, 1958		35,602.00
Total		$194,685.36
Less October disbursements:		
McNulty Bros. Company—Lath and plaster completed to 9/30/58	$ 2,808.00	
Davis, Wick, Rosengarten Co. Inc.—General contract work completed to 10/3/58	24,604.57	
William C. Ring—Construction photographs	50.00	27,462.57
Balance on hand, October 31, 1958		$167,222.79

ON MEMBERS

NEW MEMBERS

Local	Name	Number	Local	Name	Number	Local	Name	Number
104	Frank Martin	54955	537	Asa Lowell Aldredge	54959	74	William Edward Zygowicz	54963
332	John David Ralph	54956	537	Clayton Wayne Fortney	54960	19	Anthony Joseph Manietta	54964
332	Kurt Friedrich Schmidt	54957	537	Carlton Ordes Stephens	54961	19	John William Manietta	54965
491	George Kamehameha Kailimai	54958	9	Elzondo Berryman, Jr.	54962	28	Ronald Joseph Smail	54966

NEW MEMBERS (Continued)

Local	Name	Number
42a	Peter Allen Rosegard	54967
483	David Erling Dyrdal	54968
204	Sam Salvitore Panzarilla	54969
190	Donald Edward Bodell	54970
190	Eugene Arthur Grell	54971
190	Donald Arthur Hartman	54972
190	Richard Fabian Hellzen	54973
190	Kenneth Arnold Holmgren	54974
190	Jerold Edward Huntington	54975
190	Charles Arthur Lindsey	54976
190	Vernon Lee Morrison	54977
190	John Leslie Orr	54978
190	Edward Stanley Penz	54979
190	Robert Matthias Ryan	54980
190	Kenneth Manley Weissenfluh	54981
74	Arthur Steven Drozek	54982
74	Frank Joseph Hejmanowski	54983
74	Robert Hartge Kopulos	54984
74	John Bernard Tyszkiewicz	54985
74	Robert Bernard White	54986
358	Charles Eugene Johnson	54987
507	Jim Allen Holder	54988
20	Harold Dean Hughes	54989
53	Joseph Timothy McSorley	54990
65	Arthur L. Cowen	54991
65	Alvin Harley Hornbuckle	54992
65	Irving Huston Rowell	54993
74	George Paul Bober	54994
74	Robert Allen Lundell	54995
74	Kenneth Frank Rhode	54996
74	James Thomas Steindl	54997
9	Richard Floyd Brown, Jr.	54998
10	Walter Joseph Wierzbicki	54999
74	Allen Reed Webb	55000
114	Everett LeRoy Beachtel	55001
42a	Donald Rex Gordon	55002
36	William Gene Beeney	55003
102	John Richard Albanese	55004
75	Johnny Leon Edwards	55005
75	Jack Newton Clark	55006
75	Leroy Franklin Brooks	55007
75	William Franklin Frazier	55008
75	George Franklin Fugate	55009
75	Ronald Lee Gardner	55010
75	James Allen Johnson	55011
75	Jess Dorden Turpin	55012
75	Frank Willard Watson	55013
75	William Sullens Long	55014
149	Joseph Willard Darst	55015
143	Thomas Francis Weisse	55016
11	Dennie David Bradshaw	55017
251	James Edward Lashley	55018
251	Joseph Morrison	55019
251	Douglas Eugene Whitley	55020
48	Duane Leslie Benke	55021
406	Arthur John Kissel	55022
406	Nathan Jacobs	55023
406	Douglas Gilbert Mecouch	55024
81	Robert Joseph Chamberlain	55025
341	Edward Joseph Branco	55026
74	John Herman Myszka	55027
6	Patrick Francis Summo	55028
145	Douglas Theodore Montour	55029
226	Gerard James Boyle	55030
226	Dan McCarron	55031
25	George Charles Dalecki	55032
125	Joseph Delphis Legere	55033
42	William Edward Rainey, Jr.	55034
300	Harold Laverne Swaim	55035
147	Elmer Martens	55036
78	Donald William O'Keefe	55037
115	Paul John Supple	55038
24	David Lee Carpenter	55039
8	Michael Joseph Hoffman	55040
46	Bernard Thomas Barton	55041
46	Robert Anthony Berry	55042
46	George Joseph Brennan	55043
46	Albert Brust, Jr.	55044
46	Ronald Joseph Callahan	55045
46	Richard Joseph Cannen	55046
46	James Joseph Clark	55047
46	Geo. Anthony Collins, Jr.	55048
46	Cyril Thomas Flaherty	55049
46	George Martin Johnson	55050
46	Gerald Patrick Griffin	55051
46	John Daniel Johnson	55052
46	Thomas James Ledden	55053
46	John Robert McDonald	55054
46	Ronald James McKenna	55055
46	Richard John Morrison	55056
46	George Thomas O'Reilly	55057
46	Allan Francis Peters	55058
46	Thomas Joseph Slane	55059
46	Robert William Walker	55060
313	Gerald Leroy King	55061
313	Thomas Dale Ousley	55062
345	Richard Charles Balogh	55063
345	Gerardo Barrios	55064
345	Harold Goldenberg	55065
345	John Lee Heaton	55066
345	Clayton W. Knight	55067
345	Artice L. Kraft	55068
345	Paul Lamar Mayhew	55069
345	John Michael Rondinello	55070
345	Leo Richard Smith	55071
394	Donald Lee Stevenson	55072
394	Hubberd Williamson Knapc	55073
42	Kenneth Denzil Mitchell	55074
74	Anton Arthur Kratzer	55075
74	Lawrence Patrick O'Hern	55076
75	Lester Mahlon Wiles, Jr.	55077
75	Robert Albert Smith	55078
5	Roy Andrew Dunn	55079
5	Leonard Arthur Jasinski	55080
5	Ronald Edward Toles	55081
132	Kenneth Leroy Luker	55082
132	Earl Henry Barbee	55083
132	William Henry Stewart	55084
132	Lee Andrew Myers	55085
212	Harley S. Garnett	55086
185	Jerry Glenn Rogers	55087
438	Fred Eugene Wilkins	55088
97	George Edmond Deveau	55089
74	Edward Willis Biederman	55090
74	John Patrick Kinnerk	55091
74	Richard Howard Miller	55092
523	John Mendez Orta	55093
494	Walter Anthony Edmonds	55094
494	Donald Lee Johnson	55095
136	Richard Maurice Barrett	55096
207	Gerald Melvin Parliament	55097
207	Oscar John Runzer	55098
75	Franklin D. Clark	55099
75	Leo Joseph Shinsky	55100
207	Walter Christmann	55101
207	Hans Waldemar Edel	55102
207	Stanley Lewis Patmore	55103
207	John Clarence Krowiak	55104
207	Leander Clemmy Sonnenberg	55105
440	Elmer Dan Cloud	55106
104	Kenneth Wayne Johnson	55107
114	Daniel Adolph Peterson	55108
406	Albert Fred Dean	55109
27	James William Roberts	55110
9	Woodrow Donald Wilson	55111
180	Larry Brooks	55112
262	Henry Delbert Stover	55113
42	Kirk Sanford Oswell	55114
268	Robert James Prondzinski	55115
192	James Raymond Seats	55116
72	James Joseph Sweeney	55117
295	George Alvin Baird	55118
235	Homer Lee Buckles	55119
235	Salvatore Francis Cavarretta	55120
235	Roy Charles Huling	55121
235	Ozell Newman	55122

REINSTATEMENTS

Local	Name	Number
532	M. C. Jones	50474
151	F. J. Crawford	47578
142	F. A. Forsyth	44100
104	H. J. Schmidt	44400
262	C. E. Denton	47521
429	J. P. Kauffman	52138
42a	M. W. Nelson	43269
42a	C. J. Carreon	50250
507	B. H. Prescott	43049
42a	H. J. Gonce	48667
42a	W. J. Robinson	39410
251	F. T. Ladner	32795
75	F. P. Stebbing	24484
406	C. C. Shaffer	53169
145	James Lowe	47840
145	E. L. White	48103
546	T. F. Bracewell	50932
42a	A. D. Brown	49597
46	J. J. Monahan	32246
30	F. F. Wasyk	43338
152	Joseph Badolato	47430
345	R. L. Duby	49456
345	Benjamin Frakt	50224
345	L. F. Gast	29799
345	M. H. Pletcher	42520
345	W. H. Richards	47275
345	W. F. Shiflett, Jr.	44852
255	B. R. Miller	54079
356	R. Stertz	45181
455	J. M. Wagner	53349
144	W. H. G. Bauman	27815
531	E. H. Roberts	48742
75	R. E. Lescalleet, Jr.	51247
440	J. A. Kemper	53215
260	R. F. Kraft	50915
260	T. H. George	41888
360	G. W. Slade	51531
59	G. T. Sineath	48298
59	W. T. West	42031
235	Eldridge Holland	53633

SUSPENSIONS FOR NON-PAYMENT OF DUES

Local	Name	Number	Local	Name	Number	Local	Name	Number
81	C. H. Wickes	41016	538	John Kapitanchuk	49234	252	D. M. Headley	40864
81	J. W. Hennecke	23781	42a	P. P. Cannon	46151	252	A. E. Maybell	33438
81	J. C. Collins	42531	42a	J. N. Coffey	46968	252	W. J. Thompson	34005
81	L. R. Ingalls	45980	42a	B. W. Jackowski	42686	454	D. D. Brown	53358
81	C. L. Mohler	46610	42a	D. C. King	53038	244	S. S. Erlich	14116
81	H. E. Bybee	46608	42a	D. P. Kalkauski	54621	440	K. M. Shouse	50376
81	W. C. Patterson	31602	42a	L. E. Ladd	52725	268	R. C. Keys	47667
83	L. R. Day	52140	42a	C. S. Moreno	41139	11	R. B. Harper	49056
83	J. E. Springfield	54761	147	H. E. Strowger	50859	332	R. H. Wescott	15985
83	J. L. Lord	36594	147	Walter Smyrski	52886	229	D. D. Wilson	53327
83	G. H. Poindexter	41092	10	A. W. Jahn	16708	483	R. C. Weaver	29685
83	C. E. Twilleager	47808	10	E. E. Skwdlarczyk	37898	1	D. W. Orris	53371
457	J. H. Allen	49871	10	August Zaturski	33537	65	D. B. Guzzard	51866
6	Ernest Lenett	46821	345	C. C. Stone	52999	65	M. S. Allione	50494
308	A. J. Farenga	42765	394	H. J. French	46837	251	R. W. Newham	52161
538	Roger Allard	51786	224	W. M. Little	22878			
538	T. A. Chenette	42197	252	R. H. Ammons	44402			

REGULAR WITHDRAWAL CARDS ISSUED

Local	Name	Number	Local	Name	Number	Local	Name	Number
491	Atsushi Kuga	53627	232	L. P. Ludwig	43859	74	G. P. Stateman	Ren. 20229
491	G. J. Peebles	Ren. 40858	345	Harry Murofeheek	Ren. 29056	42a	E. L. Griswold	39850
50	A. A. Stahler	51677	282	M. E. Mitchell	54909	328	K. E. Casselbury	Ren. 49141
72	L. A. McIver	44533	345	J. W. Wilbanks	54121	172	C. L. Brown	29334
122	W. F. Hinsz	44840	394	R. L. Melton	54293	172	Z. G. Boldt	45277
229	H. J. Kemper	Ren. 43293	439	J. L. Gaudette	Ren. 51807	172	T. G. Robison	42131
109	P. L. Conley	39246	308	Nicolo Costa	Ren. 24657	172	W. P. Smalley	Ren. 46310
109	J. W. Harriman	38553	308	Rosario Costanzo	Ren. 32363	102	E. W. Murphy	Ren. 39497
190	B. A. Davis	Ren. 50791	308	Guiseppe Giardina	Ren. 24489	143	Antonio Romeo	Ren. 34765
366	D. R. Smith	47678	308	Lewis Reno	Ren. 46349	75	A. W. King	54310
66	H. T. McDonough	44121	308	D. J. Rizzo	Ren. 45202	81	R. J. Becker	37236
460	F. A. Truett	37387	308	Calagero Triolo	Ren. 27781	81	D. E. Hemingway	54409
88	E. H. Poree	Ren. 40771	483	W. H. Stahnke	Ren. 50642	492	Salvatore Tumolo	44481
42a	R. D. Hamlin	51713	455	W. C. Walls	54035	6	J. S. Gagliardo	53309
42a	F. D. Kellogg	Ren. 44087	454	C. L. Harnage	48255	6	Daniel Saccio	42819
42a	C. S. Carpentier	Ren. 38586	252	J. G. Lopez	30588	68	C. A. Parise	Ren. 43751
42a	A. H. Ax	Ren. 35965	252	B. W. Adair	47094	383	H. L. Gilson	Ren. 30592
42a	D. C. Rapp	Ren. 42542	144	D. M. Stormo	53173	136	C. L. Loennig	52974
300	R. R. Smith	50866	144	G. D. Wilcox	Ren. 45502	244	Sam Schwartz	24685
46	R. L. Berry	41248	440	R. J. Frisbee	Ren. 50781	244	Jacob Ehrlich	Ren. 39506
46	R. I. Symington	Ren. 45257	260	T. W. Cobbs	44416	244	Cosimo Gerardi	Ren. 32706
51	R. H. Stanley	47073	260	F. R. Arrowsmith	48978			

HONORARY WITHDRAWAL CARDS ISSUED

Local	Name	Number	Local	Name	Number
106	F. M. Mack	Ren. 25573	1	C. F. Waldron	Ren. 33306

ARMED SERVICE WITHDRAWAL CARDS ISSUED

Local	Name	Number	Local	Name	Number
455	C. W. Soderstedt	54211	42a	R. L. Van Hooser	52481
12	R. C. DeBaiso	53958	8	D. E. Allyn	54372

CONTRACTORS CERTIFICATES ISSUED

Local	Name	Number	Local	Name	Number
366	B. A. St. Onge	38935	172	R. J. Fornelli	46208
42a	I. H. Henry	40399	64	E. W. Neeley	39271

CONTRACTORS FUNERAL BENEFIT CERTIFICATES ISSUED

Local	Name	Number	Local	Name	Number
88	J. F. Lloyd	Ren. 8562	286	Joseph Roberts	Ren. 9784
155	C. J. Lantz	Ren. 24101	74	R. W. Kurth	Ren. 38756

REGULAR WITHDRAWAL CARDS DEPOSITED

Local	Name	Number	Local	Name	Number	Local	Name	Number
72	John Magazzu	34590	251	T. A. Meeker	52903	132	W. G. Green	43670
122	J. W. Cliff	48975	439	J. L. Gaudette	51807	244	Peter DiQuarto	34000
42a	Charles Schiada, Jr.	45893	308	T. J. Carboy	51535	260	Billie Armstrong	30883
46	D. T. Considine	47244	527	W. H. Stahnke	50642	64	E. W. Neeley	39271

ARMED SERVICE WITHDRAWAL CARDS DEPOSITED

Local	Name	Number	Local	Name	Number	Local	Name	Number
205	G. E. Roberge	51271	74	R. T. Hoffman	52227	6	John Weir, Jr.	51597

CONTRACTORS CERTIFICATES DEPOSITED

Local	Name	Number	Local	Name	Number	Local	Name	Number
530	J. W. Bivins	42711	252	R. H. Ammons	44402	124	L. F. Dailey	45700

APPRENTICES INDENTURED AND REINDENTURED

Local	Name	Age	Local	Name	Age	Local	Name	Age
523	Calletano Parada Hernandez	18	55	Rufus Earl Durham	Vet. 27	423	Jean Paul Carriere	21
50	Thomas Calvin Williams	20	65	Samuel Torres Belen	26	97	James Robert Ward	19
207	Robert Lorne Forester	21	120	Ronald Christopher Gavin	18	97	Ronnie Henry Zaleski	18
109	James Michael Byrnes	20	120	Richard Daniel Smith	18	97	Clarence Sylvair Perry	19
109	David Benjamin Diller	19	81	Arthur Melvin Garcia	23	97	Ronald Lawrence Nixon	16
109	Ted George Georguson	23	81	Ronald Gene McCarty	20	42a	Leon Kemp	19
109	Merrill Robert Klein	18	81	Thomas Richard Roberts	17	216	Elmer Franklin Taylor	21
109	John Dean Norton	18	406	Ray Lee Fields	18	295	William James Brown	20
42a	Richard Russell Barbarino	24	406	James Leonard Hammer	16	295	Alex Donald Sabolsky	17
42a	Marvin Earl Cody	18	406	Gerald William Richer	Vet. 27	260	Dennis Victor Hanzon	16
42a	Jerome Paul Koller	18	108	Michael Joseph DellaVechia	17	260	Gearald Stanley Zirkle	16
42a	Roderick Joseph Legnon	19	6	Mario Vincent Emanuele	21	144	Charles Melton Bolding	17
42a	Richard Gordon Marcus	Vet. 27	27	John Cicero Jarrell	Vet. 34	144	Gary Lee Hawkinson	19
42a	Ralph Rocha	20	27	Jerrold Lee Behrens	17	144	Thomas Joseph Lindsey	17
42a	Donald Stohl Smith	23	83	John Walter Liles	18	144	Thomas John Murray	16
42a	Crit Auther Williams	23	215	Alfred Anthony Cavouti	22	440	Volden Leroy Wardle	17
42a	Fred Douglas Wills, Jr.	19	31	Ronald William Ruel	19	440	Spencer Lee Ranum	20
507	Teryll Thone Baker	18	39	Albert Foster Edwards	22	489	Juan Zuniga Rosales	Vet. 39
460	Kenneth Lavon Parkin	21	42a	Billy Joe Edwards	20	489	Alvin Lloyd Dearman	17
14	Lawrence Ralph Ferrari	Vet. 39	449	David Leon Sparks	17	59	Coy Clinton Durrance	16
14	Norman Eugene Phelps	24	538	Raymond Edgar Allard	16	104	Mike Ralph Amundson	17
511	Walter LeRoy Wagner	22	252	Arlie Eugene Branson	17	104	Lawrance Albert Sherwood	18
345	Anthony Michael DeLia	Vet. 29	252	Tony Reyes Cabral	19	214	David Herman Walker	17
345	Allan Richard Goldenberg	20	252	James Edward Flaherty	22	500	Alfred Jules Bernard	18
345	Larry Barnes McRae	18	252	Gary Ainsworth Hallett	16	260	John Walter Johnson	17
345	James Malloy Miller	16	252	James Allen Whitehead	21	260	James Ray Myrick	19
345	Kenneth Jerry Thorpe	25	258	Richard Lee Slye	18	374	Ray Warren	20
345	Vernon McKinley Weekly	16	278	Howard Harrison Hurlburt	25	42	Delbert Gordon Barton	18
345	Wallace Lee York	19	185	Clarence Ray Lee	25	59	Johnny Noah Crews	18
55	George Philip Bartlett	17	394	Larry Lee Fuller	17			

APPRENTICES REINSTATED

Local	Name	Local	Name	Local	Name
42a	John Russell Wigert	147	Raymond Branconier	97	Raymond Stanley Dean
42	Richard Zane Spiegel	455	French Newburn Hand		

APPRENTICES SUSPENDED FOR NON-PAYMENT OF DUES

Local	Name	Local	Name	Local	Name
491	Stanley Baron Tabura, Jr.	147	Joseph Glen Goodman	440	Harry Milton Wooley
42a	Don Lawrence Allen	345	Ronald Ralph Laiacona	440	Frank Elbert Wooley
147	Robert Ashley Devine	97	Frederick Leo Grozelle		

APPRENTICE INDENTURES CANCELLED

Local	Name	Local	Name	Local	Name
75	Lewis James Leutner, Jr.	42a	Carlos Albert Castillo	97	Alfred William Savory
26	Ronald Keith Brown	42a	Noel Cooper Mitchell	97	Joseph Lionel Stinson
26	Floyd Kenneth Baker	42a	Jose Mike Pedraza	97	Howard Ashley Witty
83	Delbert Lee Powell	42a	Fred Douglas Wills, Jr.	74	Robert Theodore Hansen
54	Dennis Lance Johnson	97	Randolph Andrew MacGillivray	42a	James Henry Hulsey
		97	James David Pringle		

TAX-EXEMPTION CARDS ISSUED

Local	Name	Number	Local	Name	Number	Local	Name	Number
74	F. B. Brunelle	17030	64	A. H. LaSurs	23953	74	C. G. Root	15311
406	C. W. Reeves	2760	64	Arthur Schaffner	11223	81	Johann Goodman	22600
114	T. F. Gustafson	13001	143	Joseph Supchack	13176	401	H. W. Shankweiler	20300
74	Ethan Crooks	17916	171	Charles Malone	11833	72	M. J. English	17378

DUES BOOKS LOST

Local	Name	Number	Local	Name	Number	Local	Name	Number
72	J. J. O'Brien	44417	300	K. H. Chapman	47747	262	C. B. Mooningham	46754
1	R. D. Hall	40429	46	P. T. Banks, Jr.	42162	423	R. J. Jolicoeur	41867
109	J. B. Bonneau	45853	46	R. J. Hallaran	44250	532	Cecil Earl Applewhite	Appr.
234	Claude Baskin	43527	46	J. H. Rankin	31742	42a	H. L. Briscoe, Jr.	40340
451	J. V. Rivenbark	50106	46	J. J. Skinner	51839	97	R. J. Smith	48233
451	J. B. Williams	37797	42	J. D. Doyle	47349	260	E. P. McKean	25510
42a	L. A. Gilpin	42340	345	R. L. Duby	49456	260	J. C. Hoyle	42560
117	J. W. Fitzgerald	2483	499	Vito Verdi	40300	260	Z. G. Johnston	51353
54	R. O. Buerkle	44506	224	R. A. Bilyeu, Jr.	51320	42a	A. R. Barrett	51162
6	L. A. Williams	30679	5	P. J. Carrier	53247	42a	L. D. Hill	39237
180	Leland Waldie	49389	5	James Cash	47899	401	J. H. Labor, Jr.	47143
						235	Quilla Knight	26130

FINES

Local	Name	Number	Amount	Local	Name	Number	Amount	Local	Name	Number	Amount
81	H. A. Stone, Jr.	41165	$ 30.00	440	A. R. Villegas	46699	100.00	440	B. E. Endeman	44534	100.00
81	I. A. Reese	52596	30.00	440	Jesus Villegas	40067	100.00	440	G. H. Endeman	51281	100.00
440	D. K. Luke	49972	100.00	42	Charles Kennedy	18127	100.00				

OFFICERS ELECTED BY LOCAL UNIONS AND COUNCILS

Local	City	President	Fin. Sec.	Rec. Sec.	Bus. Agent
79	Worcester, Mass.	A. R. Milligan	E. J. Gagner	K. F. Gaulin	E. J. Gagner
234	Atlanta, Ga.	Charlie Porter	Jack Bailey	W. J. Logan	Jack Bailey
295	Erie, Pa.	R. D. Hamilton	M. J. Hamilton	M. J. Hamilton	Nicholas Sabolsky
486	Columbus, Ga.	W. H. Bruce	Lloyd Murphy	J. T. Calhoun	Lloyd Murphy
503	Wilmington, N. C.	R. L. Smith	A. B. Smith	A. B. Smith	A. B. Smith
547	Canton, N. Y.	J. H. Brockway	E. J. Jones	J. L. Hollis	E. J. Jones
California State Council		C. B. Gariss	S. P. Robinson		

MATHIS HANGER BENDER

- Makes your job EASIER and more accurate.
- The channel fits squarely.
- No special instructions necessary.

Send check or money order today . . . ONLY **$8.50** *postpaid*

J. J. Mathis demonstrates

HOWARD E. ROSE INDUSTRIES

1628 N. Columbia Blvd. Portland 17, Oregon

WOOD, WIRE & METAL LATHERS' INTERNATIONAL UNION

Affiliated with AFL-CIO and the Building and Construction Trades Department.

ORGANIZED DECEMBER 15, 1899

STATE AND DISTRICT COUNCILS OF LATHERS

Arizona State Council, composed of Locals 374 and 394. Meets 2d Tues. ea. qtr., 8 p.m., Carpenters Hall, 425 W. Adams, Phoenix, Ariz. Hyman Weiss, 1515 W. Pierce St., Phoenix, Ariz. Phone, AL. 2-3347.

Arkansas State Council, composed of Locals 253, 326 and 528. Meets 2d Sat., 10 a.m. Jan., Apr., July and Oct., Spencer Bldg., Central Ave. and Bridge St., Hot Springs, Ark. A. J. Furrer, Rt. 6, Box 440B, Little Rock, Ark. Phone, Mo. 6-5830.

Badger State Council, composed of Locals 10, 84, 111, 117, 225, 232, 264, 387, 388 and 525. Meets 1st Sat., April, June, July, Sept. and Nov., 10 a.m., Laborers' Hall, 331 W. Burleigh St., Milwaukee, Wis. J. B. White, 727 Clark Ct., Madison 5, Wis. Phone, AL. 6-4223.

Buckeye State Council, composed of Locals 1, 2, 24, 28, 30, 47, 71, 126, 171, 204, 272, 350, 395 and 431. Meets semi-annually. J. E. Ferguson, 1280 W. 3rd St., Cleveland 13, Ohio. Phone, CHerry 1-7820.

California State Council, composed of Locals 42, 42a, 65, 81, 83, 88, 98, 109, 122, 144, 156, 172, 208, 243, 252, 260, 268, 278, 300, 302, 341, 366, 379, 391, 434, 440, 449, 450, 454, 460, 480, 487, 507, 523, 527 and 539, Golden Gate D C., and Southern California D. C. Meets twice a year at place designated by Ex. Bd. S. P. Robinson, 965 E. San Carlos Ave., San Carlos, Calif. Phone, LY. 3-2634.

Capitol District Council, composed of Locals 120, 166, 386, and 499. Meets 2d Sun., Jan., Apr., July and Oct., Labor Temple, Kingston, N. Y. D. K. Dinsmore, 126 Jackson Ave., Schenectady, N. Y. Phone, FR. 7-0634.

Central New Jersey District Council, composed of Locals 66, 106 and 250. Meets 2d Sun., Mar., June, Sept., Dec., 412 W. Front St., Plainfield, N. J. D. J. Miller, 18 Keep St., Madison, N. J. Phone, 6-2173M.

Central New York District Council, composed of Locals 14, 52, 57, 151 and 392. Meets 3d Sat. of Jan., Apr., July and Oct. at 11 a.m. in different cities of member locals. M. E. Ferguson, 229 Stone Rd., Rochester 16. Phone, CH. 2-3227.

Florida West Coast District Council, composed of Locals 214 and 456. Meets qtrly., 2nd Sat., Tampa, Fla. Elmer Kennard, 3440—3rd Ave. So., St. Petersburg, Fla. Phone 75-4962.

Georgia State Council, composed of Locals 17, 45, 234, 337 and 486. Meets ea. qtr. alternately in each city of affiliated locals. Charlie Porter, 272 Dodd Ave., S. W., Atlanta 15, Ga.

Golden Gate District Council, composed of Locals 65, 83, 88, 98, 109, 122, 144, 156, 243, 268, 278, 302, 341, 391, 434, 450 and 487. Meets 1st Sat., 1 p.m., in meeting places of affiliated locals in turn as agreed. F. J. Johnson, 30 Hermosa Ave., Vallejo, Calif. Phone, MI. 2-4304.

Greater Boston District Council, composed of Locals 72, 90, 99, 123, 142 and 246. Meets 1st Sun. of each month, 2 p.m., 645 Main St., Waltham, Mass. R. P. Cook, 27 Laurel St. Mail add.: P. O. Box 105, Arlington 74, Mass. Phone, MI. 3-2426.

Greater Newark and Vicinity District Council, composed of Locals 102 and 106. Meets 2d Thurs., 8 p.m., Feb., May, Aug., and Nov. 62 Nineteenth Ave., Newark 3, N. J. J. Vohden, Jr., B. A. and Wm. G. Poerner, Sec., 62 Nineteenth Ave., Newark 3. Phone, ES. 3-5447.

Greater New York Long Island District Council, composed of Locals 6, 46, 244, and 308. Meets Qtrly. at call of chair. Michael A. Rizzo, 337 E. 149th St., Bronx, N. Y. Phone, MO. 5-0423.

Greater St. Louis and Vicinity District Council, composed of Locals 73, 313, and 494. Meets 1st Saturday, 10 a.m., 5325 Easton Ave. H. Hagen, B. A., 9046 Monmouth Dr., St. Louis 17, Mo. Phone, WYdown 1-1477. H. L. Beerman, Sec., 5352 Magnolia Ave., St. Louis 9, Mo. Phone, PRospect 6-4133.

Gulf Coast District Council, composed of Locals 216, 469, 485 and 526. Meets 1st Sun., Jan., Apr., July and Oct., 1 p.m., Elks Club, 501 E. Railroad St., Biloxi, Miss. Clarence Checkley, R. R. 2, Ocean Springs, Miss. Phone, TR. 5-7101.

Hudson Valley District Council, composed of Locals 226, 386 and 499. Meets 4th Sun., Mar., Sept., 2 p.m. in alternate towns. Harold Mills, Sec., R. D. No. 4, Windsor Hwy., Newburgh, N. Y. Phone, Newburgh 2-1546.

Illinois State Council, composed of Locals 19, 20, 36, 64, 74, 103, 110, 114, 121, 192, 197, 202, 209, 222, 229, 303, 378 and 446. Meets annually, last Sat. and Sun. in Oct. Geo. T. Moore, 3917 W. Palmer St., Chicago 47, Ill. Phone, Dickens 2-2559.

Inter-Provincial Council, composed of Locals 97, 97b, 145, 147, 315, 360, 423, 439, 538 and 540. Meets 3d Sat., Jan., Apr., July and Sept., Lathers Hall, 163½ Church St., Toronto, Ont. C. W. Mercer, 1647 Westcotte Rd., Windsor, Ont. Phone, WH 5-8051.

Interstate District Council, composed of Locals 12 and 84. Meets 1st Fri. of each qtr., 8 p. m., Duluth Labor Temple, 320 W. 1st St. C. T. Peterson, 5725 W. 8th St., Duluth 7, Minn. Phone, MA. 4-3862.

Iowa State Council, composed of Locals 8, 113, 115 158 and 276. Meets 2d Sat., Apr., July and Nov., in place designated at previous meeting. Ronald L. Spencer, 4321 University, Des Moines 11, Phone. 5-3007.

Kansas State Council, composed of Locals 132 and 185. Meets 1st Sat., 12 noon, Jan., July, 417 E. English, Wichita, Kan. Apr., Oct., 903 Western, Topeka, Kan. C. R. Troy, 231 W. Washington, Derby, Kan. Phone, SU. 8-0372.

Lake Erie District Council, composed of Locals 1, 2, 24, 28, 71, 126, 171, 204, 395 and 431. Meets quarterly at time and place designated at previous meeting. J. E. Ferguson, 1280 W. 3rd St., Cleveland 13, Ohio. Phone, CHerry 1-7820.

Lone Star State Council, composed of Locals 127, 140, 224, 230, 301, 311, 364, 407, 416, 421, 424, 489, 513, 530 and 541. Meets Feb., June and Oct. at designated meeting places. C. T. Knight, Sec., 717 Magoffin Ave., Apt. 12, El Paso, Texas. Phone, KE. 3-1338.

Massachusetts-Rhode Island State Council, composed of Locals 25, 31, 72, 79, 90, 99, 123, 139, 142, 176, 246 and 254. Meets on the 1st Sun. of April and October, Labor Temple, Worcester, Mass. R. H. McHale, 140 Bellevue Ave., Providence, R. I. Phone, EL. 1-0357.

Michigan State Council, composed of Locals 5, 105, 131, 134, 180, 319, 383, 422 and 535. Meets 2d Sun. each 2d month, 2 p. m., Lansing Labor Temple, 135½ N. Cedar St., Lansing, Mich. Geo. Schofield, Sec., 1165 No. Creston Rd., R. R. 3, Muskegon, Mich. Phone, 45565.

Midwest District Council, composed of Locals 113, 136, and 161. Meets 1st Sun., Jan., Apr., July and Oct. in alternative cities of member locals. B. Sprecher, 1402 N. 65th St., Omaha, Neb. Phone, RE. 2950.

Minnesota State Council, composed of Locals 12, 190, 396 and 483. Meets qtrly. 2d Sat., 10 a.m., Jan. in Minneapolis; Apr. in Rochester; July in St. Paul; Oct. in Duluth. David Roe, Rm. 218, Labor Temple, 117 S. E. 4th St., Minneapolis, Minn. Phone, MA. 4048.

Mississippi Valley District Council, composed of Locals 64 and 73. Meets 3d Sunday of month, Fifth St. and St. Louis Ave., East St. Louis, Ill. F. J. Wilbert, 1 Shirley Pl., Collinsville, Ill. Phone, DI. 4-6258.

Missouri State Council, composed of Locals 27, 73, 203, 279, 313, 494 and 512. E. Eshe, 3033 Elmwood Ave., Kansas City 28, Mo. Phone, Linwood 3085.

Montana State Council, composed of Locals 69, 212, 258, and 305. Meets 1st Sat. Apr. and Oct., alternately in cities of each local. E. C. Galloway, Box 114, Ulm, Mont. Phone, GL. 2-6596.

Mountain State Council of West Va., composed of Locals 124, 184, 277, 292 and 324. Meets qtrly., Labor Temple, 715 Ann St., Parkersburg, W. Va. Jos. D. Maxwell, Rt. 2, Box 210, Triadelphia, W. Va. Phone, Clinton 2197-J-1.

New Jersey State Council, composed of Locals 29, 66, 67, 85, 102, 106, 143, 173, 250 and 346. Meets 3d Sat., 1:30 p.m. in numerical order of locals. J. F. Singleton, Sec., 133 Morris Ave., Summit, N. J. Phone, CR. 3-6794.

New Mexico State Council, composed of Locals 238, 517, 524 and 542. Meets 1st Sat., 10 a.m., Jan., Apr., July and Oct., Lake Tarpley Motel, Vaughn, N. M. L. J. Bowers, Box 564, Clovis, N. M. Phone, PO. 2-0617.

New York State Council, composed of Locals 6, 14, 32, 46, 51, 52, 57, 120, 151, 152, 166, 226, 244, 308, 309, 386, 392, 499, 509 and 547. Meets 3d Sat. in Feb., May, Aug. and Nov. J. M. Kioes 184 Hooker Ave., Poughkeepsie, N. Y. Phone, GL. 2-4893.

North Carolina State Council, composed of Locals 41, 50, 269, 419, 451, 501, 503, 510 and 521. Meets 3 times a year at Labor Temple, Charlotte, N. C. Next mtg. June 29, 1 p.m. J. A. Henry, C.M.R., 144. Box 240, Charlotte 9, N. C. Phone, JA. 3-6144.

Northern Illinois District Council, composed of Locals 19, 74, 103, 110, 121 and 446. Meets 3d Sun., 2 p. m. Feb. and every alternate month. 205 W. Wacker Dr., Chicago, Ill. D. R. Johnston, 515 Scribner St., Joliet, Ill. Phone, 3-5949.

Northern New Jersey District Council, composed of Locals 67, 85, 102 and 143. Meets 1st Fri., United Labor Bldg., 45 E. 21st St., Paterson 4, N. J. Emil Maso, United Labor Bldg., 45 E. 21st St., Paterson 4, N. J. Phone, Lambert 3-4673.

Nutmeg State Council, composed of Locals 23, 78, 125, 215, 286 and 413. Meets 8 p. m. last Fri., Jan., Apr., July and Oct., Labor Temple, 139 Goffe St., New Haven, Conn. Chas. Rivers, 19 Jordan St., New Britain, Conn. Phone, Baldwin 3-3427.

Oklahoma State Council, composed of Locals 26, 169 and 228. Meets 3 times a year. J. L. Lester, Jr., Rt. 2, Broken Arrow, Okla. Phone, 4358.

Philadelphia District Council, composed of Locals 53 and 492. Meets 1st Tues., Jan., Apr., July, Oct., Bricklayers' Hall. Broad and Olive Sts., Philadelphia, Pa. T. H. Miller, 579 Fountain St., Phila. 28, Pa.

Rocky Mountain District Council, composed of Locals 48, 49, 68, 328, 373 and 490. Meets 3d Sun. of Jan., Apr., July and Oct., 11 a.m., Colorado Springs Electrical Hall, 303 W. Bijou Street. D. A. Richter, 266 N. Datura Ave., Littleton, Colo. Phone, PY. 4-1318.

Southern California District Council, composed of Locals 42, 42a, 81, 172, 252, 260, 300, 366, 379, 440, 449, 454, 460, 480, 507, 523, 527 and 539. Meets 4th Sat., 1:30 p.m. in various local areas as agreed. Ronald Benner, 2463 Pierpont Blvd., Ventura, Calif. Phone, MI. 8-1212.

Southern Florida District Council, composed of Locals 345, 406, 455 and 457. Meets 2nd Sun., 10 a.m., United Mechanical Trades Hall, 1516 S. Federal Hwy., Ft. Lauderdale, Fla. J. W. Black, 1428 N. W. 2nd Ave., Fort Lauderdale, Fla. Phone, JA. 3-4088.

Southern New Jersey District Council, composed of Locals 29, 173 and 346. Meets 3d Sat., 2 p. m., in territory of local designated at previous mtg. Wm. Johntry, 1738 Melrose Ave., S. Belmar, N. J. Phone, MU. 1-0571.

Southern Ohio District Council, composed of Locals 1, 30, 47, 272, 277 and 350. Meets quarterly. H. Goebel, 3975 Carrie Ave., Cincinnati 11, Ohio. Phone, HU. 1-4455.

Tristate District Council, composed of Locals 4, 9, 53, 75, 87, 108, 168, 217, 331, 401, 429, 492 and 511. Meets 3d Sun., 12 noon, Jan., Apr., July and Oct., Orioles' Hall, 37 S. 8th St., Reading, Pa. H. D. Brubaker, 235 S. Sterley St., Shillington, Pa. Phone, SP. 7-2204.

Twin City District Council, composed of Locals 190 and 483. Meets 1st Sat., Feb., June and Oct., 10 a.m., Labor Temple, 117 S. E. 4th St., Minneapolis, Minn. Wm. A. Thome, 111 S. E. 4th St., Minneapolis, Minn. Phone, FE. 2-4348.

Volunteer State Council of Tennessee, composed of Locals 55, 255, 257, 262, 265 and 498. Meets last Sat. of Mar., June, Sept., Dec. Chris C. Taylor, 1516 Forest Ave., Nashville 6, Tenn. Phone, AN. 3-4519.

Washington and Oregon State Council, composed of Locals 54, 77, 93, 104, 141, 155, 282, 327, 333, 380, 414, 415, 438, 518 and 534. W. Turner, 14028 Third Ave. N. W., Seattle 77, Wash. Phone, EM. 2-4364.

Westchester District Council, composed of Locals 46, 152, and 226. Meets 2d Mon. of each month, alternately at Painters' Hall, White Plains, N. Y. and 16 Palisade Ave., Yonkers, N. Y. Jos. Lennox, 1 Livingstone Ave., Yonkers, N. Y. Phone, Yonkers 8-4830.

Western Canadian Council, composed of Locals 205, 207, 221, 293, 314, 332, 356 and 546. Meets twice yearly on call of Ex. Bd. R. Dale Fournier, 14234—110th Ave., N. Surrey, B. C. Phone, LA. 1-4617.

Western Massachusetts District Council, composed of Locals 25, 31 and 176. Meets 2d Sun. of each quarter, 2 p. m., alternately in Springfield, Holyoke and Pittsfield. R. J. Beaudry, 272 Maple St., Holyoke, Mass. Phone, JE. 2-0664.

Western New York District Council, composed of Locals 32, 51 and 309. Meets 1st Sat., 12 noon, Feb., May, Aug. and Nov., 423 Fox St. Buffalo, N. Y. Wm. E. O'Connor, 362 Johnson St., Buffalo 11, N. Y. Phone, GA. 5445.

West Penn District Council, composed of Locals 33, 76, 80, 263, 295 and 358. Meets 2 p. m., 4th Sun., Jan., Apr., July, Oct., 1901—5th Ave., Pittsburgh 19, Pa. Nevin Welty, 1901—5th Ave., Pittsburgh 19, Pa. Phone, ATlantic 1-8487.

Local Meeting Places and Secretaries' Addresses

ALWAYS CONSULT THE LATEST ISSUE OF THE LATHER IN CORRESPONDING WITH LOCAL SECRETARIES

1 **Columbus, Ohio**—Meets 1st and 3d Thurs., 8 p. m., Red Man Hall, 2634 N. High St. B. H. Brantner, B. A., 5019 Dimson Dr., S. Phone, BE. 5-8071. L. H. Sapp, Sec., 1301 E. 25th Ave., Columbus 11. Phone, AX. 1-9780.

2 **Cleveland, Ohio**—Meets 2d and 4th Mon., 8 p. m., Bldg. Trades Council Hall, first floor, 1280 W. Third St. Ex. Bd. meets 1st and 3d Fri., same place. J. E. Ferguson, B. A., 1280 W. Third St., Cleveland 13, Ohio. Phone, CHerry 1-7820. Wm. C. Eaton, Sec., 4003 Valley Rd., Cleveland 9. Phone, SH. 1-4527.

4 **Scranton, Pa.**—Meets 2d and 4th Mon., 8 p. m., Bldg. Trades Hall, 329 Adams Ave. Francis W. Horan, Sec. and B. A., 262 Hollister Ave. Phone, DI. 4-0619.

5 **Detroit, Mich.**—Meets 1st and 3d Tues., 8 p. m., 3703 Fenkell. Ex. Bd. meets 2d and 4th Sat., 10 a. m. to 2 p. m. Stan Arnold, B. A., A. A. McCann, Alt. B. A., 3703 Fenkell. Phone, UN. 2-7079. L. T. Knighton, Sec., 3703 Fenkell, Detroit 38. Phone, UN. 2-7079. Mail add: 9122 Whitcomb Ave., Detroit 23. Phone, VE. 5-6105.

6 **Queens County, N. Y.**—Meets 1st Fri., except July and Aug., 8 p. m., 111th St. and Atlantic Ave., Richmond Hill. N. Wasserman, office: 42-25 Francis Lewis Blvd., Bayside, L. I., N. Y. Phone, Bayside 4-9041, 9042. Residence: 49-16 Francis Lewis Blvd., Bayside, L. I., N. Y. Phone, Bayside 4-5260.

7 **Birmingham, Ala.**—Meets 1st and 3rd Wed., 7:30 p. m., 4th floor, Masonic Temple, 4th Av. and 17th St. No. Scott Parker, Asst. B. A., Rt. 3, Box 1178, Birmingham 8, Phone ST. 6-2688. J. R. Davis, Sec. and Acting B. A., 701 No. 12th St., Birmingham 4, Ala. Phone, AL. 1-6748.

8 **Des Moines, Ia.**—Meets 1st and 3d Tues., 7:30 p.m., 2261 Hubbell Ave. G. W. Kilgore, B. A., R.R. 1, New Virginia, Ia. Phone, Indianola, Ia. 178-J-2. Ronald Spencer, Sec., 4321 University, Des Moines 11. Phone, BL. 5-3007.

9 **Washington, D. C.**—Meets 1st and 3d Tues., 8 p. m., 721—6th St., N. W., Washington 1, D. C. Ex. Bd. meets every Fri., 8 p. m. R. C. Van Osdale, B. A. Res.: 2001 Powder Mill Rd., Hillandale, Md. Phone, HE. 4-7345. Office: 721—6th St., N.W., Washington 1, D. C. Phone, RE. 7-3666. R. E. Barbour, Sec., 2128 Suitland Terr., S.E., Washington 20, D. C. Phone, LU. 2-8416.

9a **Washington, D. C.**—Walter G. Amis, Sec., 627 C St., N.E., Send all corres. to: Michael J. Finn, 4515 31st St. So., Arlington, Va. Phone, King 8-5208.

10 **Milwaukee, Wis.**—Meets every 3d Fri., 8 p. m., Laborers' Hall, 225 W. Burleigh St. Ex. Bd. meets 1st and 3d Tues., 8 p. m., 225 W. Burleigh St. L. C. Springob, B. A. and Fin. Sec. Office and Mail add.: 1626 No. 12th St., Milwaukee 5, Wis. Phone, Locust 2-4008. Home add.: 2623 A West Lincoln Ave. Phone, MI. 5-5135.

11 **Norfolk, Va.**—Meets 4th Wed., 8 p. m., Engineers' Hall, 745 E. 26th St. R. A. Bowling, B. A., 8001 Keene Rd., Norfolk 5. Phone, JU. 7-5987. H. J. Miller, Sec., 335 Ft. Worth Ave., Norfolk 5, Va. Phone, JU. 8-4418.

12 **Duluth, Minn.**—Meets 1st Fri., 8 p. m., Labor Temple, Rm. 202a, 320 W. 1st. Phone, Melrose 444. C. E. Sheils, Sec. and B. A., 415 N. 84th Ave. W., Duluth 7.

14 **Rochester, N. Y.**—Meets 2d and 4th Thurs., 8 p. m., Carpenters' Hall, 113 N. Fitzhugh St. M. E. Ferguson, B. A., 229 Stone Rd., Rochester 16. Phone, CH. 2-3227, A. F. Archambo, Sec., 332 Eaglehead Rd., E. Rochester, N. Y. Phone, LU. 6-6587.

17 **Savannah, Ga.**—Meets 1st Sun., 1:30 p. m., Royal Untertakers' Hall, 501 W. Broad St., corner Gaston. George Preston, B. A., Rt. 4, Box 139. H. Williams, Sec., 1125 E. Waldburg St. Phone, AD. 4-2490.

18 **Louisville, Ky.**—Meets 1st and 3d Tues., 8 p. m., Iron Workers Hall, 1273 S. Shelby. Ex. Bd. meets 1 hr. before regular mtg. R. H. Hundley, Sec. and B. A., 3317 Radiance Rd., Louisville 5. Phone, GL. 8-3411.

19 **Joliet, Ill.**—Meets 1st Thurs., Steel Workers Hall, 310 N. Ottawa St. Peter Kuna, B. A., 918 E Clinton St. Phone, 6-8269. E. H. Johnston, Sec., 1210 Catherine St. Phone, 2-2178.

20 **Springfield, Ill.**—Meets 4th Sat., 10 a.m., Charles Weyant's, 4101 Peoria Rd. A. A. Berry, B. A., 3112 E. Enos. Phone, 2-4670. J. W. Faucon, Sec., 1634 E. Adams. Phone, 4-2446.

23 **Bridgeport, Conn.**—Meets 3rd Wed., 8 p. m., Labor Hall, 865 E. Main St. J. R. Piccirillo, Sec. and B. A., 23 Maple St., Trumbull, Conn. Phone, AM. 8-9211.

24 **Toledo, Ohio**—Meets 1st and 3d Fri., 7:30 p.m., Labor Temple, 912 Adams St. Ed. Vanderhoff, B. A., 6081 Whiteford Center Rd., Toledo 13. Phone, GR. 5-2428. T. B. Pollock, Sec., 3251 Sherbrooke Dr., Toledo 6. Phone, GR. 4-7503.

25 **Springfield, Mass.**—Meets 2nd Tues., 8 p. m., C. L. U. Hall, 21 Sanford St. R. J. Carr, B. A., 30 Fieldston St. Phone, ST. 2-2530. R. A. Auclair, Sec., R.F.D. 1, Lake Paradise, Monson, Mass. Phone, CO. 7-3122.

26 **Oklahoma City, Okla.**—Meets 1st Tues., 8 p.m., Painters' Hall, 321 N. W. 8th St. J. R. Ferrell, B. A., 1430 N. E. 29th St. Phone, GA. 4-1532. J. C. Adams, Sec., 1722 N. E. 19th St., Oklahoma City 11. Phone, GA. 7-7009.

27 **Kansas City, Mo.**—Meets 1st Tues., 8 p. m., Bldg. Trades Bldg., 101 E. Armour Blvd. Ex. Bd. meets 4th Fri., 7:30 p. m., 101 E. Armour Blvd. H. E. Hall, B. A., 3305 E. 60th. Phone, DE. 3-1894. D. W. Barnes, Sec., 8701 W. 81st Terr., Overland Park, Kan. Phone, NI. 2-4812.

28 **Youngstown, Ohio**—Meets 1st Wed., 8 p. m., Building Trades Hall, 60 W. Indianola Ave. Jack Coffey, B. A., 334 E. Avondale. Phone, ST. 2-6534. Office: 1738 Market St. Phone, RI. 3-9488. E. W. Smith, Sec., 4311 Crum Rd. Youngstown 9. Phone, SW. 9-7381.

29 **Atlantic City, N. J.**—Meets 2d Tues., 8 p. m., Veterans Halls, W. Verona St., Pleasantsville, N. J. John McWilliams, B. A., 8 Davis Ave., Linwood, N. J. Phone, Somers Pt. 3083. F. J. Filling, Sr., Sec., Genoa Ave., Pomona, N. J. Phone, Egg Harbor WO. 5-302J2.

30 **Dayton, Ohio**—Meets 2d and 4th Fri., 8 p. m., Rm. 40, Hamiel Bldg., 202 So. Ludlow St., at E. 5th St. Phone, AD 3255. Ex. Bd. meets Sat., 11 a. m., 4th Floor Hall. W. P. Evans, B. A., Office: 202 So. Ludlow St. Phone, BA. 3-3255. Residence: Phillipsburg, Ohio. Phone, 4-2741. J. U. DeBrosse, Sec., 800 Valley St., Dayton 4, Ohio. Phone, BA. 4-8474.

31 **Holyoke, Mass.**—Meets 2d Wed., 7:30 p.m., Bldg. Trades Hall, 525 Dwight St. C. H. Collins, B. A., Box 153 County Road, West Holyoke, Mass. Phone, JE 2-6235. A. Paille, Sec., 728 Chicopee St., Willimansett, Mass. Phone, Holyoke JE. 2-4632.

32 **Buffalo, N. Y.**—Meets 1st and 3d Fri., 8 p. m., Wurzburger Hof, 423 Fox St. Ex. Bd. meets Tues. before 3d Fri., 8 p. m. W. E. O'Connor Sr., B. A., 362 Johnson St., Buffalo 11. Phone, GA. 5445. Jas. H. Lee, Sec., 5596 Main St., Williamsville 21, N. Y. Phone, PL. 6707.

33 **Pittsburgh, Pa.**—Meets 1st and 3d Fri., 8 p. m., Plumbers' Bldg., 1901—5th Ave. Ex. Bd. meets 8 p. m., 2d Mon. after each regular mtg. Nevin Welty, B. A., 1901—5th Ave., Pittsburgh 19, Pa. Phone, ATlantic 1-8487. K. E. Miller, Sec., 3228 Circle Dr., Pittsburgh 27, Pa. Phone, TU. 1-6034.

34 **Ft. Wayne, Ind.**—Meets 1st Fri., 6:30 p. m., Junior Hall, 202½ W. Berry. P. R. Cattin Jr., Sec. and B. A., 2607 Ethel. Phone, A.-6-5144.

36 **Peoria, Ill.**—Meets 2d Fri., 8 p. m., Labor Temple, 400 N. Jefferson Ave. Ex. Bd. meets 2d Wed. 8 p. m., same place. M. L. O'Laughlin, Sec. and B. A., 704 Spring St., Peoria 4. Phone 3-5688.

39 **Indianapolis, Ind.**—Meets 1st Fri., 8 p. m., Electricians Hall, 1331 N. Delaware St. Ex. Bd. meets 8 p. m., 1st Tues. preceding regular mtg., same place. B. H. Morford, B. A., 4853 Katherine Dr., Lawrence, Ind. Phone, LI. 7-4596. H. E. Pruitt, Sec., 4131 N. Irvington Ave., Indianapolis 26. Phone, LI. 6-9600.

40 **Muncie, Ind.**—Meets 1st Fri., 7:30 p. m., Labor Temple, 308 W. Washington St. M. E. Ogden, Sec. and B. A., 1305 Winona Ave., Marion, Ind. Phone, NO. 2-6376.

41 **Asheville, N. C.**—Meets 1st Fri., 7:30 p. m., 1251 Hendersonville Rd. F. N. Liner, B. A., 1251 Hendersonville Rd. Phone, 2-1262. J. N. Liner, Sec., Rt. 3, Candler, N. C. Phone, 3-1688.

42 **Los Angeles, Calif.**—Meets 1st and 3d Fri., 8 p. m., Machinists' Hall, 214 S. Loma Dr. Ex. Bd. meets 2d and 4th Mon., 8 p.m. A. N. Donnelly, Asst. B. A. G. W. Flanders, Sec. and B. A. Phone, CH. 9-5334. Office: 4483 Beverly Blvd., Los Angeles 4. Office Hours: 8 to 10 a. m. Phone, NO. 4-7642.

42a **Los Angeles, Calif.**—Meets 4th Fri., 8 p. m., 233 N. Vermont Ave. Ex. Bd. meets every Tues., same place. E. R. Beaird, B. A., A. N. Collins, Sec., 233 N. Vermont Ave., Los Angeles 4, Calif. Phone, DUnkirk 3-1349.

43 **Salt Lake City, Utah**—Meets 2d Fri., 8 p. m., Labor Temple, 151 S. 3d E. Don J. Christiansen, Sec. and B. A., 1793 South 2600 East. Phone, HU. 7-7223.

44 **Evansville, Ind.**—Meets 1st Tues., 8 p. m., Central Labor Hall, 210 N. Fulton Ave. V. L. Dayvolt, B. A., 3211 S. Weinbach. Phone, GR. 7-0847. John A. Schutte, Sec., R. R. 2, Mt. Vernon, Ind. Phone, YU. 5-3077.

45 **Augusta, Ga.**—Meets 1st Mon., 8 p. m., 917 9th St. T. N. Bacon, Sec. and B. A., 1119—13th St. Phone, 2-3290.

46 **New York, N. Y.**—Meets 2d and 4th Tues., 8 p. m., 1322 Third Ave. Ex. Bd., 1st and 3d Fri., 8 p. m., Sec. at hall daily, 8 to 4:30, except Sat. Walter Matthews, 1322 Third Ave., New York 21, N. Y. Phone, Regent 7-0500.

47 **Cincinnati, Ohio**—Meets 1st Fri., 8 p. m., Rm. 409, Brotherhood of Railway Clerks Bldg., 1015 Vine St. V. C. Horan, B. A., 1970 Lynndale St., Mt. Healthy 31, Ohio. Phone, JA. 2-1463. E. R. Bartholomew, Sec., 3290 Hageman St., Cincinnati 41. Phone, PR. 1-6509.

48 **Colorado Springs, Colo.**—Meets 1st Mon., 7 p.m., Electrical Workers Hall, 303 W. Bijou. T. M. Hawks, Sec. and B. A., 326 W. Platte St. Phone, ME. 4-6438.

49 **Pueblo, Colo.**—Meets 2d Thurs., 7 p. m., Labor Temple, 242 No. Union Ave. V. B. Winters, Sr., Sec. and B. A., 2720 West St., Pueblo 2, Colo. Phone, Lincoln 4-9146.

50 **Charleston, S. C.**—Meets 1st Sat., 5 p.m., Bldg. Trades Hall, 1000 King St. N. A. Esclavon, Sec. and B. A., 474 Stono River Rd., Stono Terr., Charleston 43. Phone, SO. 6-5140.

51 **Niagara Falls, N. Y.**—Meets 1st and 3d Mon., 8 p.m., Casa Columbo Hall, 2223 Pine Ave. C. M. Bongiovanni, B. A., 436—7th St. Phone, 9498. F. D. Mausolf, Sec., 108 Upper Mt. Rd., Lockport, N. Y. Phone, 4-7492.

52 **Utica, N. Y.**—Meets 1st Tues., 7 p. m., Labor Temple, 714 Charlotte St. F. F. Percacciante, Sec. and B. A., 1456 Nye Ave., Utica 4. Phone, RA. 4-7792.

53 **Philadelphia, Pa.**—Meets 1st and 3d Mon., 8 p. m., Bricklayers' Hall, 707 No. Broad St., Philadelphia 23, Pa. Ex. Bd. meets 1st and 3d Mon., 8 p. m., 707 No. Broad St. James J. McDermott, B. A., 707 N. Broad St. Phone, PO. 3-7804. Home add.: 145 Meadowbrook Ave., Kirklyn, Pa. Phone, SU. 9-3252. J. L. Diver, Sec., 707 N. Broad St. Philadelphia 23. Phone, PO. 3-7804. Sec. in office daily except Sat., 8 a.m. to 4:30 p.m.

54 **Portland, Ore.**—Meets 1st and 3d Fri., 8 p. m., Ex. Bd. meets 1st and 3d Fri., 8 p. m., Mason Trades Bldg., 2215 S. E. Division St. R. B. Engerman, Sec. and acting B. A., 14515 S. E. Wildrose Lane. Phone, OL. 4-3934.

55 **Memphis, Tenn.**—Meets 1st and 3d Mon., 7:30 p.m., Labor Temple, 571 Beale Ave. T. F. Durham, B. A., 4259 Adanac Rd. Phone, EX. 7-1163. H. C. Little, Sec., 1403 Old Hickory Rd., Memphis 16. Phone, EX. 7-1544.

57 **Binghamton, N. Y.**—Meets 1st Wed., 7:30 p. m., Labor Temple Hall, 261 Water St. Donald E. Braman, Sec. and B. A., 83 Liberty St. Phone, 3-1819.

59 **Jacksonville, Fla.**—Meets 1st Mon., 8 p.m., Plasterers and Lathers Hall, 1330 June St. J. F. Mack, Sec. and B. A., 11592 Harmony Dr., Jacksonville 11. Phone, RA. 4-2062.

62 **New Orleans, La.**—Meets 2d and 4th Fri., 8 p. m., American Legion Hall, 5518 Magazine St. Ex. Bd. meets 1 hr. before regular mtgs. R. A. Villarrubia, Sec. and B. A., 4204 Downs St., Metairie, La.

63 **Richmond, Va.**—Meets 2d Tues., 8 p. m., Machinists Bldg., 405 N. 9th St. C. L. Bartlett, B. A., 615 Fayette Ave., Richmond 22. Phone, MI. 8-3032. H. G. Gibson, Jr., Sec., 8001 W. Broad St., Richmond 29. Phone, AT. 8-9380.

64 **East St. Louis, Ill.**—Meets 2d Wed., 8 p.m., Caseyville, V.F.W. Hall, Caseyville, Ill. Wm. P. Horstman, B. A., 813 Bond Ave., Collinsville, Ill. Phone, DI. 4-2081. K. T. Harres, Sec., 612 So. Polk, Millstadt, Ill. Phone, GR. 6-3682.

65 **San Francisco, Calif.**—Meets 1st and 3d Wed., 8 p. m., Harmony Hall Bldg. Tr. Temple, 200 Guerrero St. Ex. Bd. meets 2nd and 4th Mon., 7 p.m., Lathers' Office, D. L. Randall, Sec. and B. A., 200 Guerrero St., San Francisco 3, Calif. Phone, Market 1-8368 or Market 1-1806.

66 **Trenton, N. J.**—Meets 1st Mon., 8 p. m., Amer. Legion Post No. 458, 1438 Brunswick Ave. Ex. Bd. meets after each local meeting. Wm. MacDonough, B. A., 98 Colson. Phone, EX. 4-1013. Rhine Beckman Jr., Sec., 144 Henry St., Trenton 10. Phone, OW. 5-5223.

67 **Hudson County, N. J.**—Meets 1st Wed., 8 p.m., 130 Central Ave., Jersey City, N. J. Ex. Bd same nights. P. W. Mullane, Sec. and B. A. of 67; also B. A. of 85; 312 Stegman Parkway, Jersey City 5, N. J. Phone, Henderson 3-1968.

68 **Denver, Colo.**—Meets 1st Thurs., 8 p. m., Hall 3, Denver Labor Center, 360 Acoma St. E. L. Githens, Sec. and B. A., 3387 W. 32nd Ave., Denver 11. Phone, GR. 7-0165.

69 **Butte, Mont.**—Meets 3d Sat., 10 a. m., Scandia Hall, 537½ S. Main St. Wm. M. Mehrens, Sec. and B. A., 1350 Sampson. Phone, 5779.

70 **Terre Haute, Ind.**—Meets 1st Wed., 5 p. m., Labor Temple, 201 So. 5th St. Jas. Cole, B. A., R. R. 7. Phone, N. 4633. F. L. Allen, Sec., R. R. 3, Brazil, Ind. Phone, Brazil 2-0711.

71 **Akron, Ohio**—Meets 1st and 3d Fri., 8:30 p.m., Plasterers Local 109 Hall, 2536 S. Main St. Ex. Bd. meets same night, 7:30 p.m. E. J. Hauser, B. A., 47 E. Woodsdale Ave., Akron 14. Phone, PA. 4-7135. Jas. A. White, Sec., 1227 Sawyer Ave., Akron 10, Ohio. Phone, Walbridge 8-2972.

72 **Boston, Mass.**—Meets 4th Wed., 8 p. m., McKeon & Casby Bldg., 1108 Boyleston St., Boston 15. Ex. Bd. meets 1st and 3d Wed., 8 p. m., McKeon & Casby Bldg. R. J. Henry, B. A., 51 Sheridan Ave., Medford 55, Mass. Phone, Mystic 6-4790. H. J. Sheerin, Sec., 39 Inverness Rd., Arlington, Mass. Phone, MI. 3-4240.

73 **St. Louis, Mo.**—Meets 3d Wed., 8 p. m., Cement Finishers' Hall, 5325 Easton Ave. H. J. Hagen, B. A., 9046 Monmouth Dr., St. Louis 17, Mo. Phone, WYdown 1-1477. H. L. Beermann, Sec., 5352 Magnolia Ave., St. Louis 9, Mo. Phone, Prospect 6-4133.

74 **Chicago, Ill.**—Meets 1st and 3d Fri., 7:30 p. m., 205 W. Wacker Dr. Ex. Bd. meets 2nd and 4th Sat., 9 a. m. Wm. A. Eby, Sec., Rm. 822, 205 W. Wacker Dr., Chicago 6, Ill. Phone, RAndolph 6-9301.

75 **Baltimore, Md.**—Meets 1st Thurs., 8 p. m., Plumbers' Bldg., 1133 Harford Ave. Ex. Bd. meets each Thurs. except 1st. V. F. McDade, Sec. and B. A., 2643 Loyola Southway, Baltimore 15. Phone, LI. 2-0137. Mail add.: 1133 Harford Ave., Baltimore 2, Md. Phone, EAstern 7-9093.

76 **Sharon, Pa.**—Meets 1st Wed., 8 p.m., Carpenters' Hall, cor. Sharpsville and Brooklyn Ave. G. I. Blair, B. A., R. D. 2, Dutch Lane Trailer Park. Phone, Sharon, DI. 6-9439. J. A. Melzer, Sec., 3556 Youngwood Dr., New Castle, Pa.

77 **Everett, Wash.**—Meets 1st Fri., 8 p. m., Rm. 3, Everett Labor Temple, 2812 Lombard Ave. J. H. Michel, Jr., B. A. and biller, Rt. 4, Box 583. Phone, HI. 4517. W. E. Farris, Sec. and biller, Rt. 4, Box 581. Phone, HI. 5512.

78 **Hartford, Conn.**—Meets 1st Tues., 8 p. m., Labor Temple, 97 Park St. H. J. LeBlanc, B. A., 76 Madison Ave. Phone, AD. 3-8474. C. R. Hassett, Sec., 35 Pioneer Circle, Manchester, Conn. Phone, MI. 3-8316.

79 **Worcester, Mass**—Meets 1st and 3d Tues., 8 p.m., A. O. H. Hall, 26 Trumbull St. Ex. Bd. meets 2d and 4th Tues. H. L. Pepin, B. A., 8 County St. Phone, PL. 7-3072. E. J. Gagner, Sec., 2 Wildrose St., Oxford, Mass. Phone, YU. 7-2871.

80 **Charleroi, Pa.**—Meets 4th Sat., 10 a.m., Central Labor Union Hall, Union Trust Bldg., Uniontown, Pa. Chas. Shetterley, B. A., R. D. 2, Perryopolis, Pa. Phone RE. 6-4690. C. C. Warner, Sec., R. D. 1, Smock, Pa. Phone, Uniontown GE. 8-4889.

81 **Pasadena, Calif.**—Meets 1st and 3d Mon., 8 p. m., Labor Temple, 42 E. Walnut St. Ex. Bd. meets Thurs. preceding regular mtg., 8 p.m., same place. L. A. Voyles, B. A., 42 E. Walnut St. Phone, SY. 5-2793. C. P. Edwards, Sec., 42 E. Walnut St. Phone, SY. 5-2793. SY. 2-8588.

82 **South Bend, Ind.**—Meets 2d Tues., 7:30 p.m., Labor Temple, 103 W. La Salle Ave. E. E. Brocker, B. A., 721 S. Columbia St. Phone, AT. 9-1723. K. E. Mitchell, Sec., 706 W. Grove St., Mishawaka, Ind. Phone. BL. 5-6029.

83 **Fresno, Calif.**—Meets 1st Mon., 8 p. m., Bldg. Trades Council, 631 Kearney Blvd. Ex. Bd. meets 2d Tues. R. W. Day, Sec. and B. A., 1015 N. Fruit, Fresno 4. Phone, AD. 7-0279.

84 **Superior, Wis.**—Meets 2d Wed., 7 p. m., Superior Labor Temple, 1007 Tower Ave. N. Jubenville, Sec. and B. A., 6305 Ogden Ave. Phone, EX. 2-1339.

85 **Elizabeth, N. J.**—Meets 1st Fri., 8 p. m., Bldg. Trades Hall, 269 Morris Ave. Ex. Bd. meets 1st Fri., 7:30 p. m., 269 Morris Ave. P. W. Mullane, B. A. for 85 and 67, 312 Stegman Parkway, Jersey City 5, N. J. Phone, Henderson 3-1968. James Temple, Sec., 1035 Schneider Ave., Union, N. J. Phone, MU. 8-8572.

87 **Reading, Pa.**—Meets 1st and 3d Tues., 8 p. m., 87 Orioles Bldg., 37-41 South 8th St. R. C. Hartranft, B. A., 3717 Kutztown Rd., Laureldale, Pa. Phone, WA. 9-1906. H. D. Brubaker, Sec., 235 So. Sterley St., Shillington, Pa. Phone SP. 7-2204.

88 **Oakland, Calif.**—Meets 1st and 3d Mon., 8 p. m., Labor Temple Hall, 2315 Valdez St. Ex. Bd. meets Mon., 7 to 8 p. m., Rm. 231, Labor Temple. Wm. Ward, B. A., 2315 Valdez St., Oakland 12. Phone, TW. 3-3117. John E. Fry, Sec., 1675 Spruce Ave., San Leandro, Calif. Phone, El. 1-1283.

90 **Lawrence, Mass.**—Meets 1st Tues., 8 p. m., Bldg. Tr. Hall, 98 Concord St. A. Gretchell, Sr., B. A., 20 Warren St. Phone, MU. 2-2079. J. E. Somerset, Sec., 23 Laurel Ave., Methuen, Mass. Phone, MU. 3-8526.

93 **Spokane, Wash.**—Meets 2d Fri., 8:15 p. m., Labor Temple, S. 227 Brown. S. H. Asher, Sec., W. 36 7th. Phone, RI. 7-0709.

97 **Toronto, Ont., Can.**—Meets 4th Tues., 8 p. m., Assembly Rm., Labor Temple, 167 Church St. Ex. Bd. meets 2d and 4th Thurs., 8 p. m. Walter Haines, B. A., 111 Pemberton Ave., Willowdale, Ont. Phone, BA. 5-4992. Mail add.: 163½ Church St. Phone. EM. 3-2767. Wm. Deisley, Sr., Sec., 1275 Broadview Ave. Phone, HO. 1-5954.

97b **Toronto, Ont., Can.**—Meets 1st Mon., 8 p. m., Labor Temple, 167 Church St. J. F. Babcock, Sec., 2495 Duffern St., Toronto 10. Phone, RU. 2-5575.

98 **Stockton, Calif.**—Meets 4th Tues., 8 p. m., Labor Temple, 2626 N. California St. Geo. R. Eggleton, B. A., 1011 S. Dawes St. Phone, HO. 4-6435. L. V. Koster, Sec., 618 S. Carroll Ave., Stockton 7A, Calif. Phone, HO. 3-1340.

99 **Lynn, Mass.**—Meets 1st Fri., 8 p. m., Scandia Bldg., 496 Washington St. A. E. Sylvester, B. A., 407 Cedar Brook Rd. Phone, LY. 3-9293. R. N. Gadbois, Sec., 125 Elliot St., Danvers, Mass. Phone, SP. 4-4367.

102 **Newark, N. J.**—Meets 4th Thurs., 8:30 p. m., Bohemian Hall, 56 Nineteenth Ave., Newark 3, N. J. Office Phone, Essex 3-5447. Ex. Bd. meets 4th Thurs., same place, 7 p. m. T. A. Ready, Sec., 167 Prospect Place, Rutherford, N. J. Phone, GE. 8-0974.

103 **Chicago Heights, Ill.**—Meets 1st Tues., 8 p. m., Teamsters' Hall, 1617 Vincennes Ave. B. W. Franzman, B. A., 3027 Commercial Ave., So. Chicago Hgts., Ill. Phone, SK. 4-2013. B. H. Cordes, Sec., 819 S. Washington Ave., Kankakee, Ill. Phone, 3-6832.

104 **Seattle, Wash.**—Meets 2d and 4th Fri., 8 p. m., Labor Temple, Rm. 5—2800 First Ave. Ex. Bd. meets 7:30 p. m., same night, same place. R. E. Moore, Sec. and B. A. Residence: 5131 Hudson St., Seattle 18. Phone PA. 3-2935. Mail add.: 2800—1st Ave., Seattle 1. Phone MA. 3-8444.

105 **Grand Rapids, Mich.**—Meets 4th Mon., 8 p. m., Grand Rapids Labor Temple, 415 Ottawa Ave., N. W. Jas. L. Briggs, B. A., 905 High St., Lowell, Mich. Phone, TW. 7-9880. J. F. Bouwkamp, Sec., 11920 Division Ave. N. W., Camp Lake, Sparta, Mich.

106 **Plainfield, N. J.**—Meets 1st Wed., 8:30 p. m., 412 W. Front St. Ex. Bd. meets every Thurs., 8 p. m. Arthur F. Vohden, Sec. and B. A., 2991 Aberdeen Rd., Union, N. J. Phone, MU. 8-4347.

107 **Hammond, Ind.**—Meets 2d Thurs., 8 p. m., V. F. W. Post No. 208, 5820 Hohman Ave. Exec. Board meets 1st Thurs., 7 p. m. same place. M. W. Fertal, Sec. and B. A., 6529 Carolina, Hammond, Ind. Phone, TI. 4-8009.

108 **Wilmington, Del.**—Meets 1st and 3d Tues., 8 p. m., 11th Ward Republican Club, 10 Lower Oak St. C. E. Rotenberry, B. A., 3 Mercer Dr., Brookside Pk., Newark, Del. Phone, EN. 8-3469. S. A. Kolasinski, Sec., 2315 Katherine Ave., Wilmington 8, Del. Phone, WY. 8-4677.

109 **Sacramento, Calif.**—Meets 1st Wed., 8 p. m., Hall 5, Labor Center, 2525 Stockton Blvd. Ex. Bd. meets 2nd and 4th Wed., 8 p. m. R. H. Worthy, Sec. and B. A. Rm. 119, 2525 Stockton Blvd. Phone, GL. 6-8003.

110 **Kankakee, Ill.**—Meets last Fri., 7:30 p. m., Vets of Foreign Wars Bldg., 256 E. Station St. F. Erzinger, B. A., 588 Beckman Dr. Phone, 2-2417. T. A. Tiburtine, Sec., 342 N. Greenwood. Phone, 2-1071.

111 **Madison, Wis.**—Meets 1st Wed., 8 p. m., Labor Temple, 309 W. Johnson St. Jacob Puccio, B. A., 5105 Flambeau Rd. Phone, CE. 3-9548. A. J. Chitwood, Sec., 2245 W. Beltline, Middleton, Wis.

113 **Sioux City, Iowa**—Meets last Fri., 8 p. m., Labor Temple, 410½ Fifth St., Sioux City, Iowa. A. D. McGraw, Sec. and B. A., 1411 Cook St. Phone, 5-1282.

114 **Rockford, Ill.**—Meets 1st Wed., 8 p. m., Labor Temple, 212 So. First St. D. K. Levisay, B. A., 1206 Kingsley St. Phone, 7-0389. Geo. Borst, Sec., 344 King St. Phone, 4-9244.

115 **Cedar Rapids, Ia.**—Meets 2d Wed., Lath & Plaster Industry Bldg., 507 E. Ave., N. W. Pat Denin, B. A., 306 10th Ave., S. E. Phone, EM. 5-9981. R. E. Silver, Sec., R. R. 2, Central City, Ia.

117 **Oshkosh, Wis.**—Meets 1st Fri., 8 p. m., Labor Hall, Court St. Robt Bender, B. A., 203 N. Main, Fond du Lac, Wis. Phone, WA. 2-2833. J. F. Nasberg, Sec., 198A Rt. 1, Fond du Lac, Wis. Phone, WA. 1-3241.

120 **Schenectady, N. Y.**—Meets 1st Fri., 7:30 p. m., Labor Temple, 105 Clinton St. A. Dinsmore Sr., B. A., 365 Lathrop Ave. Phone, EX. 3-0382. If no one ans. phone, EX. 3-5146. E. L. Sorrick, Sec., 2517 Consaul Rd., Schenectady 4. Phone, EX. 3-5146.

121 **Aurora, Ill.**—Meets 1st and 3d Mon., 7:30 p. m., Labor Temple, 213 Main St. Ex. Bd. meets 6:30 p. m., Apprentice Bd. 7:00 p. m., 1st and 3d Mon. T. W. Plant Sr., B. A., 1127 Grove. Phone, 7-9727. Roe Dormer, Sec., 1107 Ridgeway Ave. Phone, 6-1356.

122 **Watsonville, Calif.**—Meets 3d Fri., 8 p. m., Labor Temple, Town and Country Stores, Santa Cruz Freeway Rd., Ex. Bd. meets 1st Tues., 8 p. m., Comino's Hotel, 108 Main St., Salinas, Calif. D. S. Seefeldt, Sec. and B. A., 1533 First Ave., Salinas, Calif. Phone, HA. 4-5418.

123 **Brockton, Mass.**—Meets 4th Sat., 11 a. m., Bldg. Trades Hall, 63 Main St. R. Bouthillette, Acting B. A., 20 Glenwood St. Phone, JU. 3-5035. R. L. Morrison, Sec., 27 Cross St., Brockton 55, Mass. Phone, JU. 3-1244.

124 **Parkersburg, W. Va.**—Meets 2d Sat., 7:30 p.m., Labor Temple, 13th St. R. L. Dailey, B. A., 1219½ Skirvin St. Phone, GA. 2-4426. R. W. Hanshaw, Sec., 1006 George St. Phone GA. 2-8749.

125 **Waterbury, Conn.**—Meets 1st Wed., 8 p. m., Bldg. Trades Hall, 100 Willow St. E. W. Duphiney, B. A., R. F. D. No. 2, Middlebury, Conn. Phone, Plaza 8-9117. R. L. Mogren, Sec., R. F. D. No. 2, Middlebury, Conn. Phone, Plaza 8-2883.

126 **Canton, Ohio**—Meets 1st and 3d Thurs., 7:30 p.m., Parkway Manor, 3201 Parkway Dr. N. W. L. A. Wuske, B. A., 2500—11th St., N. W. Phone, GL. 6-0861. W. E. George, Sec., 4932 Arbor Rd., S.W., Canton 10, Phone, GR. 7-1912.

127 **El Paso, Tex.**—Meets 1st Fri., 8 p. m., Electricians' Hall, 1501 E. Yandell. Ex. Bd. meets 7 p. m., same evening. Carl Knight, Sec. and B. A., 717 Magoffin Ave. Phone, KE. 3-1338. Office phone, KE. 2-1464.

131 **Saginaw, Mich.**—Meets 2d Tues., 8 p. m., Falcons' Hall, 838 So. 14th St. D. C. Ruble, Sec. and B. A., 2426 No. Madison St. Phone, PL 5-7205.

132 **Topeka, Kan.**—Meets 2d Mon., 8 p. m., Labor Temple, 903 Western Ave., Ex. Bd. meets 7:30 p.m. before regular mtg. W. L. Frey, acting B. A., 728 Orleans, Phone CE. 4-3500. B. A. Florence, Sec., 1215 E. 31st St.

134 **Jackson, Mich.**—Meets 1st Tues., 7:30 p. m., 708 Longfellow Ave. H. C. Nicholson, B. A., 210 W. High St. Phone, St. 2-1236. R. I. Bowman, Sec., 321 Coler St. Phone, ST. 4-1884.

136 **Omaha, Neb.**—Meets 1st Tues., 8 p. m., Construction Laborers No. 1140, Laborers Hall, 2222 California St. Ex. Bd. meets 7 p. m. before Local mtg. Bruce Sprecher, Sec. and B. A., 1402 N. 65th, Omaha 32. Phone, RE. 2950.

137 **Portland, Me.**—Meets 1st Fri., 8 p.m., Labor Temple, 182 Federal St. R. L. King Sec. and B. A., 30 Quimley Ave., Westbrook, Me. Phone, UL 4-2232.

139 **Fall River, Mass.**—Meets 2d Mon., 8 p. m., Bowling Green, 363 McGowan St. Leon Fournier, B. A., Sherbrooke Rd., No. Dartmouth, Mass. Phone, WY. 4-5682. Herve Charest, Sec., 46 Lane St., Fall River, Mass. Phone, OS. 4-3260.

140 **Dallas, Tex.**—Meets 1st and 3d Mon., 8 p. m., Labor Temple, 1727 Young St. Ex. Bd. meets every Mon., 7 p. m., same place. E. R. Goff, Sec. and B. A., 2726 Woodmere Dr., Dallas 33. Phone, FE. 7-6994, FE. 7-5683. If no answer phone, WH. 2-1787. Office hours, 8-12 a. m.

141 **Bellingham, Wash.**—Meets last Fri., 8 p. m., Labor Temple, State and Frazier Sts. R. W. Felmley, Sec. and B. A., 1655 Britton Rd. Phone, RE. 4-2355.

142 **Waltham, Mass.**—Meets 2d Tues., 8 p. m., McGlinchley Bldg., 645 Main St. M. F. Mooney, Sec. and B. A., 74 Church St., Waltham 54. Phone, TW. 4-5927.

143 **Paterson, N. J.**—Meets 1st Tues., United Labor Bldg., 45 E. 21st St., corner Ellison Place. Sal Maso, Bus. Rep., Anthony Braddell, Sec., United Labor Bldg., 45 E. 21st St., Paterson 4, N. J. Phone, Lambert 3-4673.

144 **San Jose, Calif.**—Meets 1st Tues., 8 p. m., 1452 No. 4th St. Ex. Bd. meets 1st and 3d Mon., 7 p. m., 1452 No. 4th St. Wm. Mulhilly, B. A., 1443 Norman Dr., Santa Clara, Calif. Mail add: 1452 N. 4th St., San Jose. Phone, CY 3-2030. C. E. Pease, Sec., 1452 N. 4th St. Phone, CY. 3-2030.

145 **Hamilton, Ont., Can.**—Meets 3d Tues., 8 p. m., Labor Temple, Rm. 2, 110 Catherine St. No. Ex. Bd. meets 2d Thurs. Edwin Dunn B. A., 58 Vansitmart Ave. Phone, LI. 4-9731. Wm. Dunn, Sec., 333 E. 33rd St., Hamilton 10. Phone, FA. 5-4257.

147 **Winnipeg, Man., Can.**—Meets 1st Tues., 8 p. m., Labor Temple, 165 James Ave. Fred Hull, Sec. and B. A., 341 Perth Ave., W. Kildonan, Winnipeg 4. Phone, ED. 1-1562.

149 **Sioux Falls, So. Dak.**—Meets 2d Sat., 8 p. m., Labor Temple, 101 So. Fairfax Ave R. W. Wise, B. A., 710½ S. Walts. Phone, 2-6765. D. S. Hanson, Sec., 813 W. 37th St. Phone, 2-8149.

151 **Syracuse, N. Y.**—Meets 1st Fri., 8 p. m., Labor Temple, 309 S. Franklin St. Richard Furze, B. A., 156 W. Ostrander Ave. Phone, HY. 2-9672. Jacob Hoffman, Sec., 8 Lawrence St., Jordan, N. Y. Phone, 8751. Mail add.: P. O. Box 146, Jordan, N. Y.

152 **White Plains, N. Y.**—Meets 3d Thurs., 8 p. m., Union Hall, 208 Hamilton Ave., White Plains, N. Y. Ex. Bd. meets 1st Thurs., 8 p. m. A. A. Pelletier, Sec. and B. A., Apt. 626B, Larchmont Acres, Larchmont, N. Y. Phone, TE. 4-4301.

155 **Tacoma, Wash.**—Meets 1st and 3d Thurs., 7:30 p. m., Laborers' Bldg., 755 So. Tacoma Ave. D. B. Wilson, B. A., 714 No. Proctor St. Phone, PR. 6095. P. G. Wilson, Sec., 10022 McKinley Ave. Phone, GR. 4687.

156 **Chico, Calif.**—Meets last Fri., 8 p. m., Labor Management Bldg., 1020 Main St. G. E. Miller, Sec. and B. A., P. O. Box 112, Durham, Calif. Phone, Fireside 2-5244, Chico Exchange.

158 **Dubuque, Ia.**—Meets 1st Mon., 8 p.m., 1105 University Ave. L. C. Kelly, B. A., 1975 W. 3d St. Phone, 3-4965. Robt. E. Astgen, Sec., R. R. 2, Center Grove, Dubuque. Phone, 2-0154.

161 **Lincoln, Neb.**—Meets 3d Wed., 7 p. m., Electrical Wrkrs. Hall, 5545 Cornhusker Hiway. Clarence Snyder Jr., Sec. and B. A., 745 New Hampshire St., Lincoln 8. Phone, 5-3634.

165 **La Porte, Ind.**—Meets 3d Tues., 8 p. m., Electricians' Hall, cor. Indiana and Jefferson. Richard Dollahan, Sec. and B. A., R. R. 3, Box 361, Knox, Ind. Phone, 8471.

166 **Albany, N. Y.**—Meets 1st Tues., 8 p. m., Labor Temple, 87 Beaver St. Ex. Bd. meets 1st Tues., 7:30 p. m. A. W. Clother, B. A., 127 Grand St., Altamont, N. Y. Phone, UN. 1-8167. Chas. Clother, Sec., 205 Sand Creek Rd., W. Albany, N. Y. Phone, 89-3688.

168 **Wilkes-Barre, Pa.**—Meets 4th Fri., 8 p. m., AFL-CIO Labor Temple, 146 S. Main St. Wm. Metzger, Asst. B. A., 194 Scott St. Phone, Valley 2-1369. G. J. Riley, Sec. and B. A., 311 Scott St. Phone, Valley 2-1675.

169 **Enid, Okla.**—Meets 2nd Sat., 2 p.m., 618 S. 9th St. R. E. Brooks, B. A., 2509 N. Jackson. Phone, AD. 7-0352. A. N. Parker, Sec., 618 S. 9th St. Mail add: P O. Box 852. Phone, AD. 4-1938.

171 **Lorain, Ohio**—Meets 1st Fri., 8 p. m., Saxon Club, 29th and Apple Ave. W. L. Miller, B. A., 299 Oberlin Ave. Phone, CH. 5-9254. F. F. Minnich, Jr., Sec., 1863 E. 30th St. Phone, 7-3720.

172 **Long Beach, Calif.**—Meets 2d Fri., 8 p. m., Labor Temple, 1231 Locust Ave., Long Beach 13, Calif. Ex. Bd. meets 2d and 4th Mon. C. B. Gariss, B. A., 1231 Locust Ave. Phone, HE. 2-6082. E. A. Blake, Sec., 1231 Locust Ave. Phone, HE. 2-6082.

173 **Perth Amboy, N. J.**—Meets 2d Wed., 8 p. m., V.F.W. Hall, 426 Brace Ave. J. H. Kopystecky, B. A., 15 Evelyn Terrace, So. Amboy, N. J. Phone, PA. 1-2354. A. L. Carasiti, Sec., 496 Groom St. Phone, HI. 2-6815.

176 **Pittsfield, Mass.**—Meets 1st Mon., 8 p. m., Community House, Dalton Ave. at Coltsville. C. E. Allen, Sec. and B. A., mail address: P. O. Box 348, Pittsfield, Mass. Residence: 36 Cheshire Rd., Pittsfield, Mass. Phone, 2-8646.

179 **Ogden, Utah**—Meets 3rd Mon., 8 p. m., 521—21st St., Apt. 8. J. B. Schat, Sec. and B. A., 521—21st St., Apt. 8. Phone EX. 2-6618.

180 **Lansing, Mich.**—Meets 2d Mon., 8 p. m., Labor Temple, 501 N. Grand Ave. Phone, IV. 2-0527. J. P. Simons, B. A., 2409 S. Washington Ave. Phone, IV. 2-5174. Chas. Rich, Sec., Residence: 5128 W. Columbia Rd., Mason, Mich. Mail address: R. F. D. 3, Mason, Mich. Phone, OR. 7-5876.

184 **Wheeling, W. Va.**—Meets 1st Fri., 8 p. m., Labor Temple, 1506 Market St. J. D. Maxwell, B. A., R. D. 2, Box 220, Triadelphia, W. Va. Phone, WIlson 1358-J-1. J. F. LaFlam, Sec., 301 S. York St. Phone, CE. 2-3142.

185 **Wichita, Kan.**—Meets 1st and 3d Fri., 7:30 p. m., Rm. 203, Labor Temple, 417 E. English. V. G. Wade, B. A., 3533 Wabash. Phone, TE. 8-1583. R. W. Bishop, Sec., 1112 So. St. Francis. Phone, AM. 2-0955.

190 **Minneapolis, Minn.**—Meets 1st Thurs., 8 p. m., 111 S. E. 4th St. Ex. Bd. meets 1st and 3d Mon. R. W. Anderson, Sec. and B. A., 1703—3d Ave. N. Phone, FR. 4-1885. Office: Rm. 111, Labor Temple, 111 S. E. 4th St., Minneapolis 14. Phone, FE. 2-4348.

192 **Galesburg, Ill.**—Meets 3rd Sat., 2 p. m., Labor Temple, 23 N. Cherry St. E. N. Seats, Sec. and B. A., R. R. 1, Little York, Ill. Phone, Biggsville 2912.

197 **Rock Island, Ill.**—Meets 2d Tues., 8 p. m., Electrical Workers' Hall, 2104 Third Ave. Sam Kupresin, B. A., 107—5th St., Carbon Cliff, Ill. R. L. Daley, Sec., 2555 Maryview Lane, R. R. 1, Davenport, Iowa. Phone, 2-5863.

202 **Champaign, Ill.**—Meets 1st Fri., 7:30 p. m., 1522 W. Park Ave. O. E. Roberts, Sec. and B. A., 1522 West Park Ave. Phone, FL. 2-5767.

203 **Springfield, Mo.**—Meets 4th Fri., 8 p. m., Electrical Workers' Hall, 408½ W. Walnut St. J. L. Martin, B. A. on call, 906 N. Farmer. Phone, UN. 6-6005. Orie Miller, Rt. 1, Goodson, Mo. Phone, Louisburg, Mo. PL. 2-2327.

204 **Ashtabula, Ohio**—Meets 4th Wed., 8 p. m., Fedn. of Labor Hall, 4504 Main Ave. J. J. Brocker, Sec. and B. A. Mail add.: P. O. Box 726, Ashtabula, Ohio. Phone, Geneva, Ohio HO. 6-2021.

205 **Edmonton, Alta., Can.**—Meets 1st Wed., 8 p. m., Labor Temple, 10002—104th. A. Boudreau, B. A., 13131—64th St., Phone, 78-2511. Frank Hutchinson, Sec., 10338—96th St.

207 **Vancouver, B. C., Can.**—Meets 3d Mon., 8 p. m., Labor Temple, 307 W. Broadway. R. C. Buttle, Sec., 2636 St. Catherine's St., Vancouver 10. Phone, DI. 8331. R. E. Garrison, B. A., 711 Smith Ave., New Westminster. Phone, WE. 9-3973.

208 **Reno, Nev.**—Meets 1st Tues., 8 p. m., Teamsters' Hall, 1447 E. 4th St. Ex. Bd. meets 7 p.m. E. B. Jett, Sec. and B. A., 1385 Terrace Drive. Phone, FA. 3-8073.

209 **La Salle, Ill.**—Meets 2d Sun., 2 p. m., 628 Wright St. James Hickey, B. A., N. Post St., Ottawa, Ill. Phone, 577. N. B. Liesse, Sec., 628 Wright St. Phone, 793.

212 **Missoula, Mont.**—Meets 2d Tues., 7 p. m., 919½ Rollins Ave. F. L. Wulle, B. A., 2059 S. 8th St. W. Phone, 9-8924. D. G. Probstel, Sec., 1657 S. 13th St.

214 **Tampa, Fla.**—Meets 1st Fri., 8 p. m., Sheet Metal Workers' Hall, 2000½ Florida Ave. Ex. Bd. meets 7:30 p. m. on regular meeting nights. E. J. Pettengill, Sec. and B. A., 705 W. Plymouth St., Tampa 3. Phone, 27650.

215 **New Haven, Conn.**—Meets 2d Fri., 8 p. m., Village Unity Club, 50 Auburn St. C. A. Setaro, B. A., 142 Taft Ave., West Haven 16, Conn. Phone, WE. 3-0747. M. Buonasora, Sec., 122 Franklin St. Phone, SP. 6-6790.

216 **Mobile, Ala.**—Meets 1st Sat., 10 a.m., Cawthon Hotel F. F. Grauer, Sec. and B. A., 1114 Bay Ave. Phone HE. 3-9476.

217 **Williamsport, Pa.**—Meets 3d Thurs., 8 p. m., except June and July, A.F.L. Hall, 30 W. 4th St. C. L. Klobe, Asst. B. A., R. D. #1, Mill Hall, Pa. Phone, Lock Haven 2-9361. Geo. E. Betts, Sec. and B. A., 1409 Bloomingrove Rd. Phone, 27417.

221 **Calgary, Alta., Can.**—Meets 2d Mon., 8 p. m., Labor Temple, 229—11th Ave., A. E. Axelson, Sec. and B. A., Box 520, Forest Lawn, Alta. Phone, CH. 4-3977.

222 **Danville, Ill.**—Meets 4th Fri., 8:30 p. m., at home of L. W Peytor, 12 S. Buchar St. M. W. Baughman, Sec. and B. A., 1115 Harmon Ave. Phone, 216-W.

223 **Port Arthur and Fort William, Ont., Can.**—Meets 1st Tues., 8 p. m., Trades & Labour Hall, 212 Wilson St., Pt. Arthur. Don Wiltshire, Sec. and B. A., 321 E. Amelia St., Ft. William, Ont., Canada. Phone, 2-2667.

224 **Houston, Tex.**—Meets last Thurs., 8 p. m., Lamar Hotel, Main and Lamar Sts. Ex. Bd. meets 1st and 3d Mon. 8 p. m., 1503 Hadley St. Phone, CA. 8-3747. A. B. Chastain, Sec. and B. A., 5228 Antha St. Phone, OX. 4-5946.

225 **Kenosha, Wis.**—Meets last Tues., 7:30 p. m., Union Club Bldg., 5516—10th Ave. G. W. VanKammen, B. A., 7727—40th Ave. Phone, OL. 8-8664. G. H. Ludwig, Sec., 6824—24th Ave. Phone, OL. 2-2123.

226 **Yonkers, N. Y.**—Meets 1st Mon., 8 p. m., 16 Palisade Ave. Jos. Lennox, B. A., 1 Livingstone Ave., Yonkers, N. Y. Phone, YO. 8-4830. Wm. J. Sullivan, Sec., 44 Fairview St. Phone, YO. 3-6292.

228 **Tulsa, Okla.**—Meets last Mon., 8 p. m., 305 E. 3rd St. J. L. Lester, Sr., B. A., J. L. Lester, Jr., Sec., Rt. 2, Broken Arrow, Okla. Phone, PI. 8-2712.

229 **Decatur, Ill.**—Meets 4th Mon., Labor Temple, 254 E. Main St. G. P. Gardiner, B. A., 1653 E. Walnut St. Phone, 5604. M. E. Denton, Sec., 1861 Phyllis Dr. Phone 3-5318.

230 **Fort Worth, Texas**—Meets 2nd and 4th Thurs., 8 p. m., Labor Hall, 1204½ Main St. W. J. Shipp, B. A., 5563 Korth St. Phone, MA. 4-9308. P. T. Lindsday, Sec., 4412 Cockrell Ave., Fort Worth 15, Texas. Phone, WA. 3-3165.

232 **Racine, Wis.**—Meets 2d Tues., 7:30 p. m., Union Hall, 428 Wisconsin Ave. Wm. Grady, B. A., 2006 Prospect St. Phone, ME. 4-1420. H. M. Olson, Sec, 2603 Olive St. Phone, ME. 3-9418

234 **Atlanta, Ga.**—Meets 1st and 3d Tues., 7:30 p. m., 158½ Auburn Ave., cor. Piedmont. Ex. Bd. meets 1 hr. before regular mtg. Earl Saunders, Asst. B. A., 129 Stone Mountain View Dr., Forest Park, Ga. Phone, PO. 5-7508. Jack Bailey, Sec. and B. A. Office: 158½ Auburn Ave. Phone, JA. 5-4478. Office hours daily, Mon. through Fri. Mailing address: 1089 Harwell St. N. W., Atlanta 14. Phone, PL. 3-5990.

235 **Daytona Beach, Fla.**—Meets 1st and 3d Thurs., 7:30 p. m., Odd Fellows' Hall, 516 N. Beach St. Leroy Thomas, Sec. and B. A., 1156 Madison Ave.

237 **Paducah, Ky.**—Meets 1st Fri., 7:30 p. m., 2900 Clark St. (Rear). A. L. Mitchell, Sec. and B. A., Star Route, Paducah, Ky. Phone, 3-4179.

238 **Albuquerque, N. M.**—Meets 1st Fri., 8 p. m., Painters Hall, 608 Fourth, S. W. D. E. Drake, Sec. and B. A., 298 LaPlata Rd. N.W. Phone, DI. 4-3028.

240 **Montgomery, Ala.**—Meets 1st and 3d Mon., 7:30 p. m., Brick Masons' Hall, 536 S. Union St. Leon Vason, B. A., 195 John Morris Ave. Phone, AM 4-5780. Nimrod Percival, Sec., 1217 E. Grove St., Montgomery 5. Phone, AM. 3-0857.

242 **Sarasota, Fla.**—Meets 1st Tues., 8 p. m., Labor Temple. Lime St. C. F. Yahraus, B. A., 1742 Wharf Rd. Phone, RI. 7-8294. D. R. Hill, Sec., 1708—10th Ave. W., Bradenton, Fla. Phone, 3-5381.

243 **Santa Rosa, Calif.**—Meets 3d Tues., 8 p. m., Labor Temple, 636 3d St. M. D. Burson, Sec. and B. A., 447 Barnett St. Phone, LI. 6-2099.

244 **Brooklyn, Kings County, N. Y.**—Meets 1st Fri., 8 p. m., 875 Utica Ave., Brooklyn, N. Y. Ex. Bd. meets 4th Fri., 8 p. m. Samson Stone, Sec. and B. A., 875 Utica Ave., Brooklyn 3. Phone, HY. 5-8770, HY. 5-8771.

246 **Lowell, Mass.**—Meets 2d Fri., 8 p. m., Italian Club, 198 Summer St. Francis Prive, B. A., 381 Laydon St., Manchester, N. H. Phone, NA. 2-8290. E. J. McLoskey, Sec., 493 Lake Ave., Manchester, N. H. Phone, NA. 4-4265.

250 **Morristown, N. J.**—Meets 2d Fri., 8 p. m., 38 Speedwell Ave. W. T. Hutton, B. A., 14 Center Ave. Phone, JE. 8-4933. J. F. Singleton, Sec., 133 Morris Ave., Summit, N. J. Phone, CR. 3-6794.

251 **Orlando, Fla.**—Meets 1st Tues., 8 p.m., Bricklayers and Plasterers Hall, 2130 W. Central Ave. A. L. Parsons, B. A., P. O. Box 532, Fern Park, Fla. Phone, MI 7-0506. C. W. Wilson, Jr., Sec., P. O. Box 487 Fern Park Fla.

252 **San Bernardino, Calif.**—Meets 2d and 4th Tues., 8 p. m., Labor Temple, 1074 La Cadena Dr., Riverside, Calif. Ex. Bd. meets 1st and 3d Tues., 8 p. m., same place. I. L. Buck, Sec. and B. A. Office: Labor Temple, 1074 La Cadena Dr., Riverside, Calif. Phone, OV. 6-3331. Home address: 2141 Mentone Blvd., Mentone, Calif. Phone, PY. 4-1220.

253 **Hot Springs, Ark.**—Meets 1st Sat., 10 a. m., Spencer Bldg., Central Ave. and Bridge St. V. I. Gaines, Sec. and B. A., Mt. Valley Rt. Phone, NA. 3-6075.

254 **New Bedford, Mass.**—Meets 3d Thurs., 8 p. m., German Hall, 14 Adams St. R. E. La Plante, Sec. and B. A., 320 Hersom St. Phone, WY. 4-4986.

255 **Knoxville, Tenn.**—Meets 2d Mon., 7:30 p. m., Central Labor Temple, 311 Morgan St. G. D. Henderson, 520 Oxford Place, Apt. 14. Phone, 2-3834.

257 **Jackson, Tenn.**—Meets 3d Sat., 1 p. m., Room 3, Capital Hotel. Ex. Bd. meets 1 hr. before regular mtg. Tommie Paris, Sec. and B. A., 153 Highland.

258 **Billings, Mont.**—Meets 2d Sat., 2 p. m., Room 3, Labor Temple, 24 S. 29th St. Jett Holcomb, B. A., 2267 Polly Dr. Phone, 2-4564. C. H. Slye, Sec., 1505 West Lane. Mail add.: P. O. Box 424. Phone 2-1339

260 **San Diego, Calif.**—Meets 1st Tues., 8 p. m., 4979 University Ave. Ex. Bd. meets every Thurs., 7:30 p. m. H. E. Rose, Sec. and B. A., 8881 Boling Dr., La Mesa, Calif. Phone, HO. 6-9730. Office and mail add: 4979 University Ave., San Diego. Phone, AT. 1-3394.

262 **Nashville, Tenn.**—Meets 2d Fri., 7:30 p. m. Ex. Bd. meets 7 p. m. same night, Labor Temple, Hall 1, 212—8th Ave., No. W. C. Tomlinson, Sr., Sec. and B. A., Rt. 6, Old Hickory Blvd. Nashville 8. Phone, CH. 2-5445.

263 **New Brighton, Pa.**—Meets 1st Wed., 8 p. m., Laborers Hall, 1017 3d Ave. R. T. Jackson, Asst. B. A. 718—5th St., Patterson Hgts., Beaver Falls. Phone, Beaver Falls 1081. J. W. Gordon, Sec. and B. A., Brady's Run Rd., Beaver, Mail add.: P. O. Box 47, Beaver, Pa. Phone, SP. 4-3701.

264 **Delavan, Wis.**—Meets 1st Thurs., 8 p. m., 803 Geneva St. M. Van DeBogert, B. A., 803 Geneva St. Phone, 664-J. P. N. Van DeBogert, Sec., 527 Phoenix St. Phone, 1378J.

265 **Chattanooga, Tenn.**—Meets 1st Sat., 10 a. m., Labor Temple, 540 Vine St. Ex. Bd. meets 1st Mon., 6 p. m. S. J. Dunn, Asst. B. A., 308 Signal View, No. Chattanooga, Tenn. Phone, TR. 7-6274. D. E. Osborne, Sec. and B. A., 1012 Beason Drive, N. Chattanooga. Phone, A.M. 7-9138.

268 **San Rafael, Calif.**—Meets 2d Mon., 8 p. m., Painters' Hall, 701 Mission Ave. Thos. R. Cummings, Sec. and B. A., 2018 Hatch Rd., Novato, Calif. Phone, TW. 2-9237.

269 **Columbia, S. C.**—Meets 2d Sat., 9 a. m., Carpenters' Hall, Heit and Gervais Sts. Geo. C. Dennis, B. A., 2137 Waverly St. Phone, AL. 4-2589. Jas. Miller Jr., Sec., 306 Isaac St.

276 **Waterloo, IOWA**—Meets 2d Tues., 7:30 p. m., V. F. W. Bldg., 612 Jefferson St. Floyd Boyer, B. A., Rt. 2, Cedar Falls, Ia. Phone, CO 6-2076. L. O. Howard Sec., 319 Center St.

277 **Huntington, W. Va.**—Meets 1st Fri., 7:30 p. m., Laborers' Hall, 1201—7th Ave. G. W. Wheatley, B. A., 2414 Cleveland St., Ashland, Ky. Phone, EA. 4-9381. D. L. Brock, Sec., No. Kenova, Ohio. Phone, Chesapeake Ohio 4-4246.

278 **San Mateo, Calif.**—Meets 2d and 4th Tues., 8 p.m., Labor Temple, 703 B St. Ex. Bd. meets ½ hr. before regular mtg. C. A. Campbell, Sec. and B. A., 703 B St. Phone, DI. 3-1331.

279 **Joplin, Mo.**—Meets 1st Sun., 10 a. m., Painters Hall, 1322 Main St. F. E. Underwood, Sec. and B. A., 1414 Ohio. Phone, MA. 3-3553.

281 **Boise, Idaho**—Meets 2d Thurs., 8 p. m., Labor Temple, 613 Idaho St. M. C. Garrett, 414 Highland St.

282 **Yakima, Wash.**—Meets 1st Mon., 8 p. m. Teamsters' Hall, 16 No. 3d Ave. C. E. Oleson, Sec. and B. A., 1003 N. 4th St. Phone, GL. 7-6595

286 **Stamford, Conn.**—Meets 1st Mon., 8 p. m., Carpenters' Hall, Gay St. J. E. Sweeney, Jr., B. A., 105 Greenwich Ave., Greenwich, Conn. Phone, NO. 1-8255. J. W. Roberts, Sec., 806 Main St. Phone, DA. 3-7628.

292 **Charleston, W. Va.**—Meets 3d Sat., 10 a. m., Laborers Hall, 713 Bigley Ave. A. L. Haas, Sec. and B. A., 136-7th St., Dunbar, W. Va. Phone, PO. 8-2656.

293 **Regina, Sask., Can.**—Meets 2d Tues., 7:30 p. m., Labor Temple, 1915 Osler St. C. A. Shaw, Sec., 2552 Elliott St.

295 **Erie, Pa.**—Meets 1st Fri., 8 p. m., C. L. U. Hall, 1701 State St. Nicholas Sabolsky, B. A., 216 Parade St. Phone 21-6122. M. J. Hamilton, Sec., 2571 W. 26th St. Phone, 3-7304.

300 **Bakersfield, Calif.**—Meets 2d and 4th Tues., 7:30 p. m., Carpenters' Hall, 911—20th St. Ex. Bd. meets 7 p. m., same place. C. H. Collins, Sec. and B. A., 911—20th St. Phone, FA. 3-7957. Home phone, EX. 9-0184.

301 **San Antonio, Texas**—Meets 1st Mon., 8 p. m., Labor Temple, 126 North St. C. A. Bendele, 149 Jeffery Ave., San Antonio 1, Texas. Phone, PE. 4-5510.

302 **Vallejo, Calif.**—Meets 8 p. m., 1st Thurs. of even month in Vallejo Labor Temple, 316 Virginia St., Vallejo, Calif. and 1st Thurs. of odd month at Napa Labor Temple, 1606 Main St., R. I. Stoddard, B. A., 1041 Clark Ave., Napa, Calif. Phone, BA. 4-3567. F. J. Johnson, Sec., 30 Hermosa Ave. Phone, MI. 2-4304.

303 **Centralia, Ill.**—Meets 2d Sun., 9 a. m., City Hall, Sandoval, Ill. Chas. D. Pugh, B. A., 923 Hester Ave., Centralia. Phone, 8581. Clifford Seats, Jr., Sec., P. O. Box 306, Sandoval, Ill. Phone, 179.

305 **Great Falls, Mont.**—Meets 4th Mon., 7:30 p. m. Labor Temple, 1117—7th St. So. N. M. Letz, Sec. and B. A., 1320—12th Ave. S., Great Falls 5. Phone, GL. 2-9287.

308 **New York, N. Y.**—Meets 2d Fri., 8 p. m., 534 Willis Ave., Bronx, N. Y. Ex. Bd. meets 1st and 3d Fri., 8 p. m., 337 E. 149th St., Bronx, N. Y. M. A. Rizzo, President and B. A., 337 E. 149th St. Phone, MO. 5-0423. Home phone, KI. 7-6533. Anthony Bila, B. A., 3315 Cruger Ave., New York 67, N. Y. Phone, KI. 7-4537. A. Rizzotto, Sec., 1861 Muliner Ave., New York 62, N. Y. Phone, TA. 9-5868.

309 **Jamestown, N. Y.**—Meets 2d Wed., 8 p. m., Labor Temple, Fenton Place. G. D. Clauson, B. A., 519 E. 6th St. Phone, 9-2144. M. L. Clauson, Sec., 31 Chapman St. Phone, 6-8805.

311 **Amarillo, Texas**—Meets 1st and 3rd Sun., 2 p.m., Plasterers and Lathers Hall, 205 Lipsecomb St. R. E. Burke, B. A., 3904 E. 11th St. Phone, DR. 6-8416. O. F. Teed, Sec., 807 Moore. Phone, DR. 2-7906.

313 **Columbia, Mo.**—Meets 1st Sat., 2:30 p. m., Tiger Hotel. H. L. Beermann, Sec. Greater St. Louis D. C., 5352 Magnolia Ave., St. Louis 9, Mo. Phone, Prospect 6-4133.

314 **Saskatoon, Sask., Can.**—Meets last Mon., 8 p. m., King Edward Hotel, Ave. A and 20th St. A. J. Boser, B. A., 326 Ave. K So. Phone, CH. 4-1214. V. P. Boser, Sec., 426 Ave. I So., Saskatoon, Sask. Phone, 7063.

315 **Montreal, Que., Can.**—Meets 2d and 4th Fri., 8:30 p. m., Carpenters' Hall, 3560 St. Lawrence Blvd. G. H. Boutin, B. A., 2425 Orleans, Apt. # 7. Phone, CL. 9-1348. Roger Luquette, Sec., 7648—10th Ave., Ville St. Michel, Que. Phone, RA. 1-5096.

319 **Muskegon, Mich.**—Meets 1st Mon., 8 p. m., A.F.L. Hall, 2621 Peck St., Muskegon Hgts., Mich. T. L. Lanning, B. A., 1864 Duck Lane Rd. Geo. C. Schofield Sr., Sec., 1165 N. Creston Rd.

324 **Clarksburg, W. Va.**—Meets 1st Sat., 9:30 a. m., Labor Temple, Spruce St., Morgantown, W. Va. P. R. Mateer, Sec. and B. A., P. O. Box 221, Parsons, W. Va. Phone, GR. 8-7046.

326 **Little Rock, Ark.**—Meets 2d Mon., 7:30 p. m., Labor Temple, 2d and Scott St. L. R. Runnells, Sec. and B. A., 6101 Forbing Rd. Phone, LO. 5-2481.

327 **Eugene, Ore.**—Meets 1st Mon., 8 p. m., Hall B, Carpenters Hall, 507 Willamette St. Ex Bd. meets 1 hr. before regular mtg., same place. R. H. Hoylman, Sec. and B. A., 28 W. 15th Ave. Phone, DI. 3-9873.

328 **Cheyenne, Wyo.**—Meets 2d Sun., 2 p. m., Bldg. Trades Hall, 318 W. 18th St. Wm A. G. Darden, Sec. and B. A., Rt. 1, Box 427. Phone, 8-8414.

331 **Pottsville, Pa.**—Meets 4th Fri., 8 p. m., 10 So. 20th St. J. Bertsch, B. A., 103 N. 3rd St., Pottsville, Pa. Phone, MA 2-1406. P. J. Schuler, Sec., 10 So. 20th St. Phone, MA 2-9548.

332 **Victoria, B. C., Can.**—Meets 1st Thurs., 8 p. m., Labor Hall, 615 Pandora Ave. C. R. Wescott, Sec. and B. A., 2849 Shelbourne St. Phone, 2-7485.

333 **Kelso, Wash.**—Meets 3d Fri., 8 p. m., 704 Vine St. M. W. Webb, Sec. and B. A., 704 Vine St. Phone, EX. 3-7766.

337 **Macon, Ga.**—Meets 1st Sat., 1 p. m., Carpenters' Hall, 2nd & Poplar Sts. L. C. Burdeshaw, B. A., 3616 Francis Dr. Phone, SH. 6-1032. W. H. Sherman, Sec., 2688 Cherokee Ave. Phone, SH. 5-6759.

340 **Lexington Ky.**—Meets 2d and 4th Tues., 7 p.m., Labor Temple, 116 N. Upper St. W. M. Sparks, B. A., 917 Dayton Ave., Lexington 21, Ky. Phone, 43008. J. Q. Holbrook, Jr., Sec., 126 St. James Dr. Phone, 4-6971.

341 **Modesto, Calif.**—Meets 1st Tues., 8 p.m., Modesto Labor Temple, 606—10th St. A. J. Donovan, Sec. and B. A., Rt. 1, Box 829, Ceres, Calif. Phone, KE. 7-0601. (Modesto Exchange)

344 **Lafayette, Ind.**—Meets 1st Thurs., 8 p. m., Aluminum Wkrs. Hall, 1533 Kossuth St. A. B. Trook, B. A., 805 S. 26th St. Phone, 2-0623. G. Dale Harner, Sec., R. R. 4. Phone, Buck Creek 26F04.

345 **Miami, Fla.**—Meets 1st and 3d Wed., Electricians' Hall, 1655 N. W. 17th Ave. Ex. Bd. meets same place, 7:30 p. m., every Friday. H. R. Cameron, B. A., 2945 N. W. 26th St. Phone, NE. 5-2040. Robert Cameron, Sec., 6595 S. W. 31st St., Miami 55, Fla. Phone, MO. 1-1103.

346 **Asbury Park, N. J.**—Meets 3d Mon., 8 p.m., County Bldg. & Constr. Trades Home, 122 Drummon Ave., Neptune, N. J. E. J. Bedell, B. A., 613 Turner Dr., Belford, N. J. Phone, KE. 6-4214. F. G. Sutton, Sec., 5 Ocean View Ave., Keansburg, N. J. Phone, KE. 6-2449.

349 **Escanaba, Mich.**—Meets 1st Fri., 8 p. m., Carpenters' Hall, 109 9th St. I. L. Peterson, Sec. and B. A., 321 Norway St., Norway, Mich. Phone, LO. 3-8434.

350 **Portsmouth, Ohio**—Meets 2d Fri., 7:30 p.m., Bldg. Laborers' Hall, 2032—8th St. F. A. Kline, Sec. and B. A., 2810 Cedar St. Phone, EL. 3-0838.

356 **New Westminster, B. C., Can.**—Meets 2d Tues., 8 p.m., Dell Hotel, Trans-Canada Hiwy., Whalley, B. C. R. D. Fournier, B. A., 14234 110th Ave., N. Surrey, B. C. Phone, LA. 1-4617. C. A. Burton, Sec., 9908 132nd St., N. Surrey, B. C. Phone, LA. 2-7215.

358 **Johnstown, Pa.**—Meets 2d Fri., 7:30 p. m. at 468 Katherine St., Elim, Pa. H. J. Hall, B. A., Laughlintown, Pa. Phone, Ligonier BE. 8-8492. D. E. Thomas, Sec., 811 Von Lunen Rd. Phone, 91-404.

359 **Providence, R. I.**—Meets 1st Mon., 8 p. m., Bldg. Trades Hall, 37 Clemence St. Ex. Bd. meets 3d Mon., 8 p. m. R. H. McHale, B. A., 140 Bellevue Ave. Phone, Elmhurst 1-0357. M. A. Di Mauro, Sec., 22 Ethan St., Providence 9, R. I. Phone, EL. 1-6671.

360 **London, Ont., Can.**—Meets 3d Tues., 8 p. m., Memorial Labor Temple, 363 King St. John Wilson, B. A., 46 Lambeth Ave. Phone, 4-3443. Thos. Saddler, Sec., 202 Manitoulin Dr. Phone, 5-5475.

364 **Waco, Tex.**—Meets 3d Thurs., 7:30 p. m., Labor Temple, 7th and Franklin Sts. F. E. Bundy, Sec. and B. A., Rt. 10, Box 424. Phone, PL. 2-0683.

366 **San Pedro, Calif.**—Meets 2d Mon., 7:30 p. m., 522 Carson St., Torrance, Calif. Ex. Bd. meets same place 4th Mon., 7:30 p. m. L. W. Sion, Sec. and B. A. Office: 522 W. Carson St., Torrance, Calif. Phone, FA. 8-2911. Office hours 6 to 10 a. m.

371 **Pocatello, Idaho**—Meets 1st and 3d Tues., 7:30 p. m., 633 No. Grant St. Dewitt Moffitt, 633 No. Grant St. Phone, 628.

373 **Casper, Wyo.**—Meets 4th Sat., 10:30 a. m., AFL-CIO Labor Temple, 235 No. Wolcott. J. F. Nunley, Sec. and B. A., 2000 S. Coffman St. Phone, 2-3156.

374 **Phoenix, Ariz.**—Meets 2d Thurs., 8 p. m., Brotherhood of Carpenters' Hall, 425 W. Adams St. Ex. Bd. meets 2d and 4th Thurs., 7 p. m., same place. J. J. Oss. Sec. and B. A., P. O. Box 7, Cactus, Ariz. Phone, WI 3-0449.

378 **Marion, Ill.**—Meets 1st Sun., 9 a. m., Chamber of Commerce Bldg., W. Main St., Carbondale, Ill. Floyd Borden, B. A., Box 117, Cobden, Ill. Phone, 7. C. S. Arnold, Sec., 1202 W. Concord. Phone, 1620W.

379 **Santa Barbara, Calif.**—Meets 1st Mon., 7:30 p. m., Labor Temple, Rm. 3, 25 E. Ortega St. A. K. Johnston, Sec. and B. A., 3843 Crescent Dr. Phone, WO. 7-2985.

380 **Salem, Ore.**—Meets 1st Fri., 8 p. m., Labor Temple, 445 Center St. R. M. Ross, Sec. and B. A., 268 Owens St., So. Phone, EM. 2-0005.

383 **Flint, Mich.**—Meets 2d Mon., 8 p.m., Burton Twp. Fire Hall, Lapeer and Belsey Rd. H. L. Cushman, B. A., 4376 S. Belsay Rd. Phone, CE. 7-4948. J. K. Bradford, Sec., 1086 Paul St., Mt. Morris, Mich. S. E. Phone, EX. 5-5376.

386 **Poughkeepsie, N. Y.**—Meets 1st Fri., 8 p. m., Labor Temple, 75 Cannon St. W. Hignight, B. A., 389 Church St. Phone GL. 2-3114. B. A. Barrenger, Sec., 5 Oriole Drive. Phone, GL. 2-5282.

387 **La Crosse, Wis.**—Meets 2d Tues., 8 p. m., Labor Temple, 423 King St. Donald Secord, Sec. and B. A., 921 Grove St. Phone, 4-1719.

388 **Green Bay, Wis.**—Meets 2d Fri., 6:30 p.m., Labor Temple. 508 Main St. O. Brosz, B. A., 1209 Vanderbraack. Phone, Hemlock 5-6741. Donne Maynard, Sec., 1144 Redwood Dr. Phone, Hemlock 2-3891.

392 **Elmira, N. Y.**—Meets 4th Sat., 10 a. m., Carpenters' Hall, 456 E. Church St. W. L. White, B. A., R. D. 2, Box 250, Pine City, N. Y. Phone, Elmira 2-9929. H. W. Warren, Sec., 211 Scottwood Ave., Elmira Hgts. Phone, Elmira 2-5852.

394 **Tucson, Ariz.**—Meets 1st and 3d Mon., 8 p. m., Labor Temple, 267 S. Stone Ave. Jas. W. Smith, Sec. and B. A., R. R. 1, Box 631. Phone, MA. 4-2167.

395 **Warren, Ohio**—Meets 4th Tues., 7:30 p. m., Bldg. Trades Hall, Senaca St. J. Barnoff, Sec. and B. A., 158 Perkinswood Blvd. S. E. Phone, EX. 5-5376.

396 **Rochester, Minn.**—Meets 2nd Tues., 8 p. m., Labor Temple, 405½ So. Broadway, R. R. Hanson, B. A., 1015—11th St. S. E. Phone, AT. 2-2607. Mail add: P. O. Box 919, E. C. Senst, Sec., 412—23d Ave., S. W. Mail address: P. O. Box 919, Phone AT. 2-6756.

401 **Allentown, Pa.**—Meets 3d Wed., 8 p.m., Labor Temple, 126 N. 6th St. P. G. Frank, B. A., 220 S. Franklin St. Phone, HE. 3-3015. Harry Frey, Sec., 220 So. Franklin St. Phone, HE. 3-3015.

406 **Fort Lauderdale, Fla.**—Meets 1st and 3d Mon., 8 p. m., 2655 Dairc Blvd. R. E. Meadows, Sec. and B. A., 5133 S. W. 27th Terr., Ft. Lauderdale, Fla. Phone, WA. 3-5343.

407 **Austin, Tex.**—Meets 2d Tues., 8 p.m., Electricians Hall, 210 S. Congress. J. T. Yates, B. A., 7521 Delafield Dr. Phone, GL. 3-5950. O. S. Lattimore, Sec., 4103 Idlewild Rd. Phone, GL. 3-7766.

413 **Norwalk, Conn.**—Meets 1st Wed., 8 p. m., Crooked Trail Rd. H. G. Johnson, Sec. and B. A., Crooked Trail Road, Rowayton, Conn. Phone, Norwalk, Temple 8-3916.

414 **Klamath Falls, Ore.**—Meets 1st Thursday, 8 p.m., Labor Temple, 220 Main St. F. O. McKeehan, B. A., Rt. 2, Box 473. Phone, TU. 4-7981. N. D. McKeehan, Sec., Rt. 2, Box 473. Phone TU. 2-3041.

415 **Vancouver, Wash.**—Meets 4th Fri., 8 p. m., 4114 N. E. 47th St. L. C. Bellamy, B. A., 2208 I St., Phone OX. 4-2384. C. V. Gates, Sec., 4114 N. E. 47th St. Phone, OX. 3-9123.

416 **Beaumont, Texas**—Meets 1st Fri., 7:30 p. m., Ironworkers' Hall, 650 Franklin St. J. H. Yentzen, Jr., B. A., 1005 Doucette St. Phone, TE. 3-8877. Guy Weaver, Asst. B. A., 3106 Reidway, Lake Charles, La. Phone, HE. 3-7609. Stanford Dailey, Sec., 2445 Columbia. Phone, TE. 8-2014.

419 **Greensboro, N. C.**—Meets 1st Sun., 2 p. m., Labor Temple, 120½ N. Davie St. R. F. Gleason, Jr., Sec., and B. A., 3831 Greenpoint Dr.

421 **Wichita Falls, Texas**—Meets 4th Wed., 7:30 p. m., Labor Temple, 705 Travis St. A. F. Peysen, Sec. and B. A., 3010 Pennsylvania Ave. Phone, 767-2949.

422 **Battle Creek, Mich.**—Meets 2d Tues., 8 p. m., Laborers' Hall, 131 Main St. Carl Wood, B. A., 67 E. Grand Circle, Phone, Woodward 2-5791. E. M. Wood, Sec., 15½ N. Union St. Phone, WO. 4-0109.

423 **Ottawa, Ont., Can.**—Meets 1st Fri., 8 p. m., Carpenters' Hall, 223 Gloucester St. E. A. Clairmont, B. A., 167 Blvd. St. Joseph, Hull, P.Q. Phone, PR. 7-3540. N. N. Guilbeault, Sec. 196 Prince Albert St. Phone, SH. 9-3206.

424 **Lubbock, Texas**—Meets 2d and 4th Thurs., 8 p. m., McCrumman Hall, 3819—33rd St. R. E. Golightly, Sec. and B. A., 2704—39th St. Phone, SH. 4-5602.

429 **Harrisburg, Pa.**—Meets 1st Wed., 8 p. m., Union Labor Hall, 1219 No. 3d St. W. E. Albright, Sec. and B. A., 33 Banks St., Harrisburg 7, Pa., Phone, CE. 4-0522.

431 **Mansfield, Ohio**—Meets 1st Fri., 8:00 p. m., Labor Hall, 101½ N. Main St. Harold Chambers, B. A., R. D. 1, Perrysville, Ohio. Phone, Lucas 1512. A. J. Chambers, Sr., Sec., R. D. 1, Lucas, Ohio, Phone, Lucas 1721.

435 **Shreveport, La.**—Meets 1st and 3d Tues., 8 p. m., Sheet Metal Workers Hall, 220½ Milan St. R. R. Courtney, B. A., 1760 Alma St. Phone, 7-6338. W. T. Troegel, Sec., 8603 Kingston Rd. Phone 65-2986.

438 **Medford, Ore.**—Meets 1st Sat., 10 a. m. Ex. Bd. meets 1st Sat. 9:30 a.m., Labor Temple, 24½ Grape St. J. S. Norvell, B. A., 215 N. Main St., Phoenix, Ore. Phone, KE. 5-1015. H. W. Steelman, Sec., 107 Lozier Lane. Phone, SP. 2-8901.

439 **Windsor, Ont., Can.**—Meets 1st Fri., 8 p. m., Royal Theatre Hall, 3395 Sandwich W. Ex. Bd. meets 3d Tues., 7:30 p. m. C. W. Mercer, B. A., 1647 Westcotte Rd. Phone, WH. 5-8021. Chas. Zabornick, Sec., 1083 Janette Ave. Phone, CL. 3-0717.

440 **Santa Ana, Calif.**—Meets 1st Wed., 8 p. m., Community Center Club House, 1104 W. 8th St. Ex. Bd. meets 2d and 4th Thurs., 7:30 p. m., 10531 E. Westminster Ave., Garden Grove, Calif. R. B. Braden, B. A. Jack E. White, Sec., 10531 E. Westminster Ave., Garden Grove, Calif. Phone, JE. 7-4404.

446 **Elgin, Ill.**—Meets 1st Wed., 7 p. m., Labor Temple, 19 N. Spring St. J. R. Coleman, B. A., R. R. 1, Hampshire, Ill. Phone, HA. 6-2053. D. W. Moring, Sec., 54 S. Crystal. Phone, SH. 1-0946.

449 **Visalia, Calif.**—Meets 1st Mon., 8 p.m., A.F.L. Labor Temple, 319 N. Church St. Max Elliott, Asst. B. A., 14210 17th Ave., Lemoore, Calif. Phone, WA. 4-5145. C. F. Beyerbach, Sec. and B. A., 1124—3rd St., Porterville, Calif. Phone, SU. 4-0461.

450 **Eureka, Calif.**—Meets 3d Wed., 8 p. m., Labor Temple, 9th and E St. Ex. Bd. meets ½ hr. before regular mtg. P. R. Reiter Jr., Sec., P. O. Box 58, Hydesville, Calif. Phone, RO. 8-3309.

451 **Charlotte, N. C.**—Meets 1st Sat., 9 a. m., Labor Temple, 920 W. Trade St. Ex. Bd. meets 9 a. m. J. A. Henry, Asst. B. A., City Mounted Rt. 144, Box 240, Charlotte 9, Phone JA. 3-6144, B. L. Henry, Sec. and B. A., 4357 Applegate Rd. Phone, JA. 3-0116.

454 **Palm Springs, Calif.**—Meets 4th Tues., 8 p. m., Amer. Legion Hall, 400 N. Belardo Rd. Ex. Bd. meets 4th Tues., 7:30 p. m. K. W. Squires, Sec. and B. A., 255 Van Fleet, Cathedral City, Calif. Mail add.: Box 576 Cathedral City, Calif. Phone, Palm Springs FA. 8-2216.

455 **West Palm Beach, Fla.**—Meets 2d Mon., 8 p. m., Labor Temple, Gardenia and Florida Ave. Ex. Bd. meets same place, 10 a. m. Sat. before regular mtg. R. J. Allen, B. A., 413 No. C St., Lake Worth, Fla. Phone, JU. 2-3197. C. M. Haefner, Sec., 1126—15th Ave. No., Lake Worth, Fla. Phone, JU. 2-6658.

456 **St. Petersburg, Fla.**—Meets 1st and 3rd Fri. 8 p. m., Carpenters Hall, 1827—1st Ave. So. Harry L. Patterson, Jr., Sec. and B. A., 2411 Kingston St. So. Phone, 75-4081.

457 **Vero Beach, Fla.**—Meets 1st Tues., 7:30 p.m., Carpenters' Hall, 411 N. 7th St., Ft. Pierce, Fla. H. A. Martin, Sec. and B. A., Ft. Pierce Trailer Ct., Ft. Pierce, Fla. Phone, 9174.

460 **Ventura, Calif.**—Meets 2d and 4th Tues., 8 p. m., Culinary Workers' Hall, 254 E. Santa Clara St. Ex. Bd. meets 2d and 4th Tues. G. W. Doss, Sec. and B. A., 326 W. Iris St., Oxnard, Calif. Phone, HU. 3-9273.

466 **Tallahassee, Fla.**—Meets 1st Mon., 8 p. m., Pallbearers' Union Hall, 812 W. Brevard St. J. W. Taylor, Sec. and B. A., 633 W. Preston St. Phone, 2-9434.

469 **Meridian, Miss.**—Meets 1st and 3d Fri., 8 p. m., 1926—20th Ave. K. C. Mosley, Sec. and B. A., 1926—20th Ave. Phone, 5032.

480 **Las Vegas, Nev.**. Meets 1st Thurs., 8 p. m., Laborers Hall, 212 W. Utah. V. D. Rice, Sec. and B. A., 1813 Poplar. Phone, DU. 4-7383.

483 **St. Paul, Minn.**—Meets 1st Thurs., 8 p. m., Labor Temple, 419 Auditorium St. L. F. Peffer, Sec. and B. A., 738 Parkview, St. Paul 13. Phone, HU. 9-5656. Mail add.: Labor Temple, 419 Auditorium St.

485 **Jackson, Miss.**—Meets 1st and 3rd Fri., 7:30 p. m., 220 N. Farish St. Silas Peyton, Jr., B. A., 1537 Hair St. Phone, 5-7017. W. A. Johnson, Sec., 1200 Violet St. Phone, 2-0089.

486 **Columbus, Ga.**—Meets 4th Tues., 7:30 p. m., Electricians Hall, 103—5th St. Loyd Murphy, Sec. and B. A., 5114 Kolb Ave. Phone 2-8185.

487 **Redding, Calif.**—Meets 1st Fri., 8 p. m., Labor Temple, 1310 California St. R. D. Chinn, Sec. and B. A., P. O. Box 357, Cottonwood, Calif. Phone, FI. 7-3200.

488 **Pensacola, Fla.**—Meets 2d and 4th Tues., 7:30 p. m., Carpenters' Hall, 105 E. Gregory St. H. W. Evans, Sec. and B. A., 1012 N. M. St. Phone, HE. 3-8187.

489 **Corpus Christi, Tex.**—Meets 1st Fri., 8 p. m., Plumbers' and Steamfitters' Hall, 3122 Leopard St. F. O. Beauregard, Sec. & B. A., 2312 Niagara St., Corpus Christi, Tex. Phone TU. 2-3849. If no ans. Phone WE. 7-1075.

490 **Grand Junction, Colo.**—Meets last Mon., 7:30 p. m., Labor Temple, 541 Rood Ave. Lloyd Stapleton, Sec. and B. A., 207 E. McCune, Fruita, Colo. Phone. 166-J.

491 **Honolulu, T. H.**—Meets 2nd Tues., 7:30 p. m., Kaliki Branch, Y.M.C.A., 1335 Kaliki St. Jos. Fonseca, B. A., 1633 Nuuanu Ave. Mail add. P. O. Box 1165. A. L. Austin, Sec., 1529 Martin St. Phone, 8-9072. Mail add: P. O. Box 1165. Phone, 50-1677.

492 **Philadelphia, Pa.**—Meets 1st and 3d Mon., 8 p. m., Painters & Decorators Trades Assn. Inc., 1522-24 W. Girard Ave. T. H. Miller, B. A., 579 Fountain St., Philadelphia 28. Phone, IV. 3-4152. Frank South, Sec., 3426 Old York Rd. Phila. 40, Pa.

494 **St. Louis, Mo.**—Meets 2d Sat., 2 p. m., Cement Finishers' Hall, 5325 Easton Ave. Ex. Bd. meets Sat., 10 a. m. to 12 noon. H. Hagen, B. A., 9046 Monmouth Dr., St. Louis 17, Mo. Phone, WYdown 1-1477. H. L. Beermann, Sec. Greater St. Louis and Vicinity D. C., 5352 Magnolia Ave., St. Louis 9, Mo. Phone, PRospect 6-4133.

497 **Baton Rouge, La.**—Meets 2d Fri., 7 p. m., Labor Temple, 359 Lafayette St. J. H. Nobles, Sec. and B. A., 1238 Dare St., Baton Rouge 2, La. Phone, 2-3230.

498 **Johnson City, Tenn.**—Meets 1st Sat., 10 a. m., 115 Spring St. H. W. Furches, Sec. and B. A., Rt. 1. Phone, 3108J.

499 **Newburgh, N. Y.**—Meets 2d Fri., Ironworkers Labor Temple Bldg., 1 Lafayette St. Jos. Corneyea, B. A., 10 Larch St., Beacon, N. Y. Phone, 2804. H. W. Kewley, Sec., Box 783, Kauneonga Lake, N. Y. Phone, White Lake 288-M-2.

500 **Lafayette, La.**—Meets 4th Thurs., 7 p. m., Carpenters Hall, 201 E. 3rd St. H. P. Richard, Sec. and B. A., 1818 Moss St. Ext. Phone CE. 5-6988.

501 **Roanoke, Va.**—Meets 1st Wed., 8 p. m., Carpenters' Hall, 24 Wells Ave N. E. C. S. Prosser, Sec. and B. A., 2205 Patrick Henry Ave., N. E. Phone, EM. 6-6985.

503 **Wilmington, N. C.**—Meets 2d Sat., 7 p.m. 31 Lake Forest Pkwy. (temp.) A. B. Smith, Sec., and B. A., 31 Lake Forest Parkway. Phone, RO. 2-1713.

507 **San Luis Obispo, Calif.**—Meets 1st Thurs., 8 p. m., I.O.O.F. Hall, 128 Bridge St., Arroyo Grande. L J. Servin, Sec. and B. A., 182 Tally Ho Rd., Arroyo Grande, Calif. Phone, HU. 9-5548. Mail add.: Rt. 1, Box 22, Arroyo Grande, Calif.

509 **Plattsburgh, N. Y.**—Meets 1st Thurs., 8 p. m., Trades and Labor Hall, Riverside Ave. Geo. Chase, Sec. and B. A., 26 Mt. Mansfield Ave., Winooski, Vt.

510 **Raleigh, N. C.**—Meets 1st Sun., 3 p. m., Union Hall, 108½ S. Wilmington St. R. B. Jeffreys, Sec. and B. A., Route #5, Raleigh, N. C. Phone, Knightdale, CO. 6-2452.

511 **State College, Pa.**—Meets 4th Wed., 8 p. m., Penn Belle Hotel, Rm. 107, Bellefonte, Pa. R. T. Miller, B. A., Tylersville, Pa. Phone, Loganton RA. 5-2361. D. B. Kerstetter, Sec., Box 3, Tylersville, Pa. Phone, Loganton RA. 5-2466.

512 **Cape Girardeau, Mo.**—Meets 2d Sun., 9 a.m., 505A Broadway. R. L. Massie, B. A., 908B Kinzer St., Poplar Bluff, Mo. Lee Tidwell, Sec., 603 Lester St., Poplar Bluff, Mo. Phone, SU. 3957.

513 **Midland, Texas**—Meets 1st Wed., 7:30 p. m., Carpenters' Hall, 2211 W. Florida St. L. M. Phillips, Sec. and B. A., 902 S. Johnson. Phone, MU. 4-5420.

514 **Alexandria, La.**—Meets 1st Mon., 8 p. m., Laborers Hall, Rapides Ave. D. L. Evans, Sec. and B. A., Box 1388. Phone, 2-1377.

516 **Gainesville, Fla.**—Meets 1st Fri., 8 p. m., 916 N. W. 5th Ave. Thos. H. Blye, Sec. and B. A., 1625 N. E. 8th Ave. Phone, FR. 6-5958.

517 **Santa Fe, N. M.**—Meets 2d Sat., 10 a. m., Carpenters' Hall, 492 W. Water St. A. Duran, Sec. and B. A., Rt. 1 Box 301. Phone, 2-1548.

518 **Pasco, Wash.**—Meets 4th Wed., 7 p. m., Labor Temple, 204 W. Clark, Pasco. W. J. Walker Jr., Sec. and B. A., 2425 W. Bruneau Ave., Kennewick, Wash. Phone, JU. 2-2635.

519 **Minot, N. Dak.**—Meets 2nd Sun., 2 p. m., Labor Temple, 115 First St., S. E. J. J. Benton, B. A., Box 801. M. L. Gay, Sec. 803—4th St., N. W. Phone, 5-7288.

521 **Greenville, S. C.**—Meets 1st Sat., 11 a. m., Labor Temple, 10 E. Stone St. J. B. Mize, Sec. and B. A. pro tem., Box 254, Central, S. C. Phone, 502.

523 **El Centro, Calif.**—Meets 2d Fri., 8 p. m., Labor Temple, 690 Broadway. G. E. Lopez, B. A., 590 Adams St., Brawley, Calif. Leo E. Bain, Sec., 225 E. Main St., Imperial, Calif. Phone, FL. 5-1582. Mail add.: P. O. Box 912, Imperial, Calif.

524 **Roswell, N. M.**—Meets 1st Fri., 7:30 p. m., 607 W. Walnut. S. T. Daniel, Sec. and B. A., Rt. 2, Box 265D. Phone, MA. 2-2259.

525 **Eau Claire, Wis.**—Meets last Sat., 10 a. m., Labor Temple, 310 E. Madison St. V. D. Hanson, B. A., Rt. 1. Phone, TE. 4-4761. R. T. Showalter, Sec., 725½ Hudson St. Phone, TE. 2-8742.

526 **Biloxi, Miss.**—Meets 2d Fri., 6:30 p. m., Elks' Club, 501 E. Railroad St. Chas. Checkley, B. A., 2329 Government St., Ocean Springs, Miss. Phone, TR. 5-4355. A. P. Lombard, Sec., 1445-3rd St., Handsboro, Miss. Phone, UN. 3-2908.

527 **Vista, Calif.**—Meets 1st Wed., 8 p. m., Ex. Board meets 1st and 3rd Wed., Bldg. Trades Council Hall, 220 W.Ohio St.,Escondido, Calif. T. I. Reid, Sec. and B. A., Rt. 2, Box 982, San Marcos, Calif. Phone, SH. 5-6883.

529 **Anchorage, Alaska**—Meets 2d Tues., 8 p.m., 1106 W. 36th Ave., Spenard, Alaska. C. W. Bottorff, Sec. and B. A., 1106 W. 36th Ave. Phone, 6-5534.

530 **Longview, Tex.**—Meets 1st Sat., 9 a. m., Bricklayers' Hall, W. Nelson and S. Park Sts. A. A. Albright, B. A., 404 Jones St. Phone, PL. 8-4518. W. H. Stark, Sec., Rt. 5. Phone, PL. 3-1968.

531 **Halifax, N. S.**—Meets 1st Mon., 8 p. m., Labor Temple, cor. Cogswell and Brunswick Sts. Jack Lynch, B. A., Trades and Labor Council, 378 West Young St. Mail add.: 111 Gottingen St. Phone 4-4426. S. J. Shaw, Sec., 36 Birch St., Fairview, Halifax Co., N. S.

532 **Gadsden Ala.**—Meets 1st and 3d Sat., 1 p. m., W. O. W. Hall, 134½ S. 4th St. L. O. Hill, Sec. and B. A., 1005—4th Ave. Phone, 6-3288.

534 **Roseburg, Ore.**—Meets 2nd Sat. 10 a. m., Labor Temple. F. D. Giovannetti. B. A., 1035 N. E. Cedar St. Phone, OR. 3-3555. Jefferson Lightfoot, Sec., 1610 Garfield, North Bend, Ore. Phone, SK. 9-8925.

535 **Traverse City, Mich.**—Meets 1st Sat., 8 p. m., Electricians' Hall, 236 E. Front St. V. L. Harriger, Sec. and B. A., Genl. Delivery, Box 104. Empire 2, Mich. Phone, FA. 6-2262.

537 **Lima, Ohio**—Meets last Fri., 702 N. Jackson. N. E. Black, Sec. and B. A., R. R. #6. Phone, CA. 4-3139.

538 **Sudbury, Ont., Can.**—Meets 2nd Thurs., Globe Hotel, Warren, Ont. K. J. Brown, B. A., 604 Algonquin Ave., North Bay, Ont. Phone, 2995. A. W. Helm, Sec., 277 4th Ave. E., North Bay, Ont. Phone, 4474R.

539 **Lancaster, Calif.**—Meets 2d Wed., 8 p. m., Labor Temple, 38307 N. 6th St., Palmdale, Calif. Ex. Bd. meets 1st Wed., 8 p. m. Les Fisk, Sec. and B. A., 1503 Sweetbrier, Palmdale, Calif. Phone, WI. 7-4319. Office: 38307 N. 6th St. E., Palmdale.

540 **Sarnia, Ont., Can.**—Meets 2d Mon., 8 p. m., Bldg. Trades Council, Christina St. C. J. Lawrence, Sec. and B. A., 975 Germain St. Phone, DI. 4-9112.

541—**Abilene, Tex.**—Meets 1st Sat., 10 a. m., Windsor Hotel, cor. 4th and Pine. O. O. Scott, Sec. and B. A., 2233 Henson. Phone, OR. 3-7606.

543 **Peru, Ind.**—Meets 2d Fri., 8 p. m., Carpenters' Hall, 60½ N. Broadway. J. F. Black, Sec. and B. A., 176 W. 8th St. Phone, GR. 3-7723.

545 **Kingston, Ont., Can.**—Meets 2d Mon., 8 p. m., 810 Division St. (Temp.) R. E. Tweedly, Sec., 101 Pine St., Kingston, Ontario, Canada. Phone, 7218.

546 **Nanaimo, B. C., Can.**—Meets 2d Fri., 8 p. m., Occidental Hotel. J. M. Berger, Sec. and B. A., Cedar P. O., Cedar, B. C. Phone, 2750-R4.

547 **Canton, N. Y.**—Meets 1st Sat., 1 p. m., V.F.W. Hall, 36 Maine St. Elmer Jones, Sec. and B. A., 97 Park St., Box 392, Tupper Lake, N. Y. Phone, 557.

548 **Virginia, Minn.**—Meets 1st Tues., 8 p. m., Northern Club, N. 7th Ave. and 16th St., N. J. L. Latimer, Sec. and B. A., 103—6th Ave. N. Phone, SH. 1-2773.

549 **Montreal, P. Q., Can.**—Meets 1st Mon., 8:30 p. m., Carpenters Bldg., 3560 St. Lawrence Blvd. G. Boutin, Acting B. A., 2425 Orleans St. #7. Phone, CL. 9-1348. Henri Lachapelle, Sec., 3256 Montsabre. Phone, CL. 8979.

550 **Cincinnati, Ohio**—Meets 1st Wed., 8 p. m., 712 Lincoln Rd., Bellevue, Ky. R. L. Carrico, 225 W. 13th St., Newport, Ky. Phone, AX. 1-9564.

551 **Kitchener, Ont., Can.**—Meets 3d Tues., 8 p. m., 55 Kathryn Cres., Waterloo, Ont. O. H. Polfuss, 21 Oxford St., Kitchener, Ont.

PRICE LIST OF SUPPLIES

Application Blanks	No Charge
Apprentice applns.	No Charge
Arrearage Notices	.50
Charter	2.00
Charter and Outfit	25.00
Constitution	.20
Contractor Certificates	.50
Daters	.90
Dues Stamps per 100	.15
Envelopes, (brown) Gen. Sec.-Treas. Addressed, per doz	.35
Envelopes, (white) large size only, per 100	1.75
Fin. Sec. Ledger, 100 pages	15.00
Fin. Sec. Ledger, 150 pages	15.50
Fin. Sec. Ledger, 200 pages	16.00
Fin. Sec. Ledger, 300 pages	18.00
Fin. Sec. Ledger, 400 pages	42.50
Fin. Sec. Ledger, 500 pages	47.50
Fin. Sec. Ledger, 600 pages	60.00
Fin. Sec. Ledger, 800 pages	52.50
Inked Stamp Pads for Daters & Rubber Stamps	.60
Jurisdictional Award Books	.25
Lapel Button	.75
Letterheads Official	1.00
Manual for the President	1.00
Membership Book, Small	1.00
Reports, Long Form, per doz.	.50
Reports, Short Form, per doz.	1.00
Seal	8.00
Orders to the Treasurer	.35
Secretary Receipt Book	.50
Solicitor Certificates	.50
Statement of Claim	.35
Transfers	.60
Treasurer's Cash Book	3.50
Triplicate Receipts	.70
Union Job Labels (per 50)	.25
Withdrawal Cards	.30
Working Permits	.35

HELP US KEEP THE THINGS WORTH KEEPING

All is calm, all is bright. In America we are free to worship as we please, where we please. And we worship in peace.

But like so many precious things, peace doesn't come easy. Peace costs money.

Money for strength to keep the peace. Money for science and education to help make peace lasting. And money saved by individuals.

Your Savings Bonds, as a direct investment in your country, make you a Partner in strengthening America's Peace Power.

The chart below shows how the Bonds you buy will earn money for you. But the most important thing they earn is *peace*. They help us keep the things worth keeping.

Think it over. Are you buying as many Bonds as you *might?*

HOW YOU CAN REACH YOUR SAVINGS GOAL WITH SERIES E BONDS *(in just 8 years, 11 months)*			
If you want about	$2,500	$5,000	$10,000
each week, save	$4.75	$9.50	$18.75

This shows only a few examples. You can save any sum, buying Bonds by Payroll Savings or where you bank. Start your program now!

HELP STRENGTHEN AMERICA'S PEACE POWER

BUY U. S. SAVINGS BONDS

The U.S. Government does not pay for this advertising. The Treasury Department thanks, for their patriotic donation, The Advertising Council and this magazine.

PUBLIC SERVICE ADVERTISING COUNCIL

JOY TO THE WORLD
Haendel
Joy to the world! the Lord is come Let earth re-
Joy to the earth! the Sav - iour reigns Let men their
He rules the world with truth and grace, And makes the
King; Let ev 'ry heart pre pare Him
ploy, While fields and floods, rocks, hills and
of His

Vol. LIX January, 1959 No. 5

the LATHER

UNITED STATES & CANADA

The Year in Review
Welfare Disclosure Act
New Metal Lath School

WOOD, WIRE & METAL LATHERS
INTERNATIONAL UNION

"THE INJURY TO ONE IS THE CONCERN OF ALL"

Report From the GENERAL PRESIDENT

MY report this month will consist of just two subjects both of which are very important. One is the omission by someone along the line of old Section 72 "HOURS OF WORK." This Section was not included in the printing of our new Constitution and it should have been by action of the Convention. It reads as follows:

"The maximum number of hours of work shall be eight hours (8) a day and forty hours (40) per week, and all charters shall be granted subject to this condition; provided, however, this shall not prohibit the members of local unions from working more than eight hours a day and forty hours a week where they receive double time pay for all hours worked in excess of the aforementioned hours."

The second important matter is the following, a copy of an agreement just signed with the Johns-Manville Sales Corporation which I hope will assist us in our numerous problems on jurisdiction:

AGREEMENT

Memorandum of Agreement between JOHNS-MANVILLE SALES CORPORATION and WOOD, WIRE & METAL LATHERS INTERNATIONAL UNION.

Johns-Manville Sales Corporation agrees to recognize the jurisdiction claims of the Wood, Wire and Metal Lathers International Union, to assign the work covered by the jurisdiction claims of the Wood, Wire and Metal Lathers International Union and Local Unions thereof, to work the hours, pay the wages and fringe benefits, except promotional fees, and abide by the lawful rules and regulations established or agreed upon by the Local Union of the Wood, Wire and Metal Lathers International Union of the locality in which contract construction work of Johns-Manville is being done, so long as said rules and regulations do not contravene the terms of this collective agreement between the parties. No change is to be made in the hours, wages and fringe benefits as to this firm, and no conditions are to be imposed other than are changed or imposed on all local firms working within the territorial jurisdiction of a Local Union of the Wood, Wire and Metal Lathers International Union in which Johns-Manville Sales Corporation is performing work. No local firm or group of firms shall be granted terms and conditions more favorable than those extended to this firm signing this Memorandum of Agreement unless said terms automatically become part of the existing agreement with the signatory firm.

In consideration of the foregoing, the Wood, Wire and Metal Lathers International Union agrees that it will not authorize any stoppage of work, slowdown, picketing, or other interference with work or any strike or slowdown of Lathers and apprentices represented by it during the term of this Agreement so long as Johns-Manville Sales Corporation complies with and abides by the terms of this Agreement and of the Agreements of the Local Unions in the territories in which Johns-Manville Sales Corporation performs contract construction work.

WOOD, WIRE & METAL LATHERS INTERNATIONAL UNION. LLOYD I. MASHBURN, *President*

JOHNS-MANVILLE SALES CORPORATION
EARNEST M. FULLER, *Vice President*
December 10, 1958.

I sincerely hope this will be the first of a number of national agreements which we will sign in order to minimize jurisdictional problems.

As soon as the holidays are over we will mimeograph this agreement and send it to each and every local union and council together with a sample set of by-laws.

Lloyd A Mashburn

The Lather is the official organ of the Wood, Wire and Metal Lathers' International Union, 7214 New Hampshire Avenue, Takoma Park 12, Maryland Second-class postage paid at Washington, D. C.

Welfare Disclosure Act Effective Jan. 1

Administrators of health, welfare and pension funds are about to embark on the first step of a two-part plan requiring them to account for their stewardship.

Under the terms of the Welfare and Pension Plans Disclosure Act, which goes into effect Jan. 1, 1959, this accounting must be given both to beneficiaries of such plans and to the Labor Dept.

The law calls for disclosure—except for a few specifically-exempted plans—of the operating details of all such funds, whether they are administered by management, labor or both.

Union officials with responsibility in the area of welfare and pension funds should consult their attorneys to determine who is the proper person required by law to file reports on the operation of existing plans.

Passage of the act earlier this year by the 85th Congress was a major victory for labor, which advocated such legislation to protect employe welfare and pension plans by compelling financial reports to the government. Opposition, for the most part, came from the business and insurance community, which operates 90 per cent of the existing plans and which objected to disclosure of plans administered by management alone.

The bill finally signed into law by Pres. Eisenhower was a watered-down version of the Douglas-Kennedy-Ives bill supported by the AFL-CIO and the Administration—a bill which would have given the government clear authority to investigate the accuracy of such reports.

Compromise Version

Instead of this tougher version, Congress settled on a compromise measure which spelled out in some detail the nature of financial information required and provided penalties for failure to publish this information and for knowingly making false statements in reports.

Goal of the disclosure legislation is to bring the operations of all welfare and pension funds out into the open in the belief that instances of errors or corrupt administration will tend to wither in the bright light of public disclosure.

Here is how the reporting system works:

Sometime between Jan. 1 and Apr. 1, 1959, administrators must make public a detailed description of plans now in existence. For similar plans set up in the future, the same sort of description must be filed within 90 days of the establishment of any health, welfare or pension fund.

The second step—a wide-ranging annual report on contributions, benefits, assets, liabilities, commissions and fees—comes generally much later. The law provides that these annual reports be made available to beneficiaries and furnished to the Secretary of Labor within 120 days after the close of the fiscal, policy or calendar year on which plan records are kept.

Reporting Dates Listed

Thus the first annual reports will be published on or before May 1, 1959, for plans maintaining records on a year ending Jan. 1, 1959, or as late as Apr. 29, 1960, for plans operating on a calendar year ending Dec. 31, 1959.

The law specifically requires administrators to make available descriptions of the plans with any modifications, plus the latest annual report, for examination in their principal office by participants or beneficiaries. It also requires that upon written request they must mail the description and a summary of the report to a participant or beneficiary, and must in any case file two copies of the plan description and annual report with the Labor Dept.

Exempted from the law are plans covering no more than 25 employes; those administered by federal, state or local governments; those established solely to meet requirements of workmen's compensation or unemployment compensation disability insurance laws; and plans administered by certain fraternal benefit societies as a corollary to membership.

Forms Devised

To facilitate reporting, the Secretary of Labor has devised forms for the descriptions of the plans—although some vagueness of the law makes it possible for administrators to "comply" without using the government forms.

The Labor Dept. is also in the process of creating forms for the annual reports required, although again their use will be optional.

The disclosure act calls for the following information to be furnished as part of the description of welfare and pension plans:

- The identity of the plan administrator. (He is defined in the act as "(1) the person or persons designated by the terms of the plan or the collective bargaining agreement with responsibility for the ultimate control, disposition, or management of the money received or contributed, or (2) in the absence of such designation, the person or persons actually responsible for the control, disposition or management of the money received or contributed, irrespective of whether such control, disposition or management is exercised directly or through an agent or trustee. . . .")
- The relationship of administrators to employer or union, and any other offices held by such administrators.
- The type of plan—whether welfare or pension.
- The groups of workers covered.
- The parties—employer, workers or both—who contribute the funds.
- The type of administration, including the person, group or agency responsible for maintaining records, determining eligibility, processing claims, handling appeals, authorizing payments, selecting insurance carriers, and determining investment policy.

Along with the description, the administrator must file a copy of the bargaining agreement, contract or other instrument under which the plan was established and is operated; a schedule of plan benefits; and a copy of the published procedures to be followed under the plan in presenting claims for benefits and for appealing the denial of claims.

The law provides a fine of not more than $1,000, or imprisonment for not more than six months, for willful failure to publish descriptions and annual reports, or for misrepresentation of fact.

It also provides that an administrator who fails or refuses to send the required information requested by a beneficiary or participant may be sued in civil action and may be required to pay the beneficiary or participant involved $50 a day from the date of such failure or refusal.

Report of the GENERAL SECRETARY-TREASURER

You Can't Do It All Alone

When a worker joins a union he does so in his own interest and in order to promote the welfare not only of himself and his family but also of his fellow workers.

He adds his individual strength to that of other workers to bring about, through united effort, that which he realizes could not be brought about by himself alone.

Workers who are members of a union soon learn that the union is a bargaining agent for its members who have by democratic procedure chosen the union as their representative.

When the union takes over the assignment of bargaining with the employers in the membership's behalf relative to standards of pay, hours of employment and working conditions which the members wish to establish, all present at the union's meetings have the opportunity to discuss their ideas and their wants.

The conditions under which a man works and the contents of his pay envelope determine his standard of living. As a worker his labor is the only thing he has to sell, and as an economic measure he has to sell such labor at a price that represents a standard of living to which he is justly entitled.

As an individual a worker is helpless to bring about the desired result. The first move toward economic freedom and progress is made when a worker joins a union and thereby joins with others in lending his voice and strength to those already in the union to the end that unfair employer practices be eliminated and that those employed in the industry receive a fair and just share of what they produce and contribute to the industry as a whole.

I do not mean that we should try to absorb everything that the industry provides. I believe that the employer, too, is a very important part of industry and should be entitled to his share, commensurate with his outlay and effort.

I have to live with myself, and so
I want to be fit for myself to know.
I want to be able, as days go by,
Always to look myself straight in the eye:
I don't want to stand, with the setting sun,
And hate myself for the things I've done.
I want to go out with my head erect,
I want to deserve all men's respect:
For here in the struggle for fame and self
I want to be able to like myself.
I don't want to look at myself and know
That I'm bluster and bluff and empty show.
I never can hide myself from me;
I see what others may never see.
I know what others may never know.
I never can fool myself, and so,
Whatever happens I want to be
Self-respecting and conscience free.

John J. Langan

Doing Their Share . . . .

Volunteer labor from three Bronx unions sponsor dream house for the blind Petraglia triplets. They are plasterers of Local 60, plasterers' helpers of Local 30, and lathers of Local 308. Photo above shows M. Rizzo (far right), Business Agent, with the triplets and their parents. Photo below shows some of the lathers with M. Rizzo.

National Bureau Report

Metal Lath School

WITH the first two schools on metal lath now history, comments are pouring in to the Metal Lath Manufacturers' Association indicating that students who attended considered the schools a resounding success.

The three-day course was sponsored by the Metal Lath Manufacturers' Association in cooperation with the Board of Directors of the National Bureau for Lathing and Plastering. Attendance at each of the two schools was limited to 15 to 17 persons.

First school was held in mid-November, followed by a repeat course in early December. Donald Wadle, Manager of the Metal Lath Association, served as "Dean" of both courses.

In attendance were mostly representatives of local bureaus for lathing and plastering—managers and field representatives interested in an intense briefing in all phases of metal lath and plaster construction.

The curriculum was devoted to lathing systems, 2" solid partitions, stud and studless partitions, fireproofing, types of metal lath and their use, metal lath centering, fire tests, and even a session on "How to Call on Architects."

Loyd G. Peterson, President of the National Bureau, and Joe M. Baker, Director, both attended both courses as official representatives of the NBLP, Lloyd A. Mashburn, General President of the Lathers' International and Vice President and Treasurer of the National Bureau, was in attendance throughout the second school.

Peterson and Mashburn noted that, though they had both been active in lathing most of their lives, they had gained much from attendance at the school.

Wadle noted that attendance is not limited to bureau representatives. Contractors interested in attending may also apply.

A certificate was presented each student upon completion of the course.

According to Wadle, the next course will be held in February and applications for attendance should be forwarded to the Metal Lath Manufacturers' Association, Engineers' Building, Cleveland, Ohio. All sessions are held at the Hotel Cleveland, Cleveland, Ohio.

In addition to the next course to be given early in 1959, Wadle noted that the Southeast Conference of the CPLIA is considering holding an abbreviated form of the course at its next meeting, Mobile, Alabama, 14 February. Wadle said that complete information on this was not available as yet.

INSTRUCTORS AND OFFICIALS OF THE COURSES ARE SHOWN at right. L-r: Joe M. Baker, Director, NBLP; Donald R. Wadle, Director, Metal Lath Association; Ed Collins, National Gypsum, instructor; Lloyd A. Mashburn, Gen'l President, Lathers' International and Vice President & Treasurer, National Bureau; Stan Payne, U. S. Gypsum, instructor; Loyd G. Peterson, President, NBLP; and Lew Hollerbach, Wheeling, Corrugated, instructor.

NOVEMBER COURSE CLASS. Donald R. Wadle, Manager of Metal Lath Manufacturer's Association, is shown third from right.

VARIOUS EXHIBITS OF METAL LATH and accessories were used by instructors in painting out features discussed from the podium and from students.

DONALD WADLE, Metal Lath Association, addresses class.

JACK FISHER, one of the instructors for the course, answers a question put to him by one of the students on fire tests.

TWO VICE PRESIDENTS OF THE LATHERS' INTERNATIONAL, "Steve" Brodeur, right and Earl Ferguson, center, join NBLP Director at the rear of the classroom as "students."

the LATHER

Vol. LIX January 1959 No. 5

Official publication issued monthly and devoted to the interests of The Wood, Wire and Metal Lathers' International Union.

SUBSCRIPTION

A Year $1.20
Single Copy ..... 10 Cents

JOHN J. LANGAN, Editor
Lathers' Building
7214 New Hampshire Avenue
Takoma Park, Maryland
Telephone: JUniper 5-9720
Published Monthly

The Lather earnestly solicits correspondence, but disclaims responsibility for opinions or views expressed under its heading.

All articles for the correspondence columns of The Lather must be signed by the wirters of same to insure publication, but publication of signature will be withheld on request.

Matter for publication must be in not later than the 25th in order to appear in the following month's issue.

OFFICIAL DIRECTORY

General President—**L. A. Mashburn,** Lathers' Building, 7214 New Hampshire Ave., Takoma Park 12, Md.

President Emeritus—**William J. McSorley,** 1474 Lincoln Ave., Lakewood 7, Ohio.

First Vice President—**C. J. Haggerty,** Office: 810 David Hewes Bldg., 995 Market St., San Francisco 3, Calif. Phone, SUtter 1-2838.

Second Vice President—**John P. Cook,** 5 Bartlett Ave., Arlington 74, Mass.

Third Vice President—**Sal Maso,** United Labor Bldg., 45 E. 21st St., Paterson 4, N. J.

Fourth Vice President—**H. C. Spillane,** 75-03—188th St., Flushing 66, N. Y.

Fifth Vice President—**J. Earl Ferguson,** 1280 W. 3d St., Cleveland 13, Ohio. Phone, CHerry 1-7820.

Sixth Vice President—**L. F. Shipman,** 1108 Montford Drive, Charlotte, N. C.

Seventh Vice President—**Lionel Brodeur,** 7259 Bradford Rd., Upper Darby, Pa.

Eighth Vice President—**J. J. Mathis,** 4718 S. E. 61st Ave., Portland 6, Oreg.

Ninth Vice President—**H. R. Weller,** 5 Ardell Ave., Toronto 13, Ontario, Canada.

Tenth Vice President—**Edward R. Goff,** 2726 Woodmere Dr., Dallas 33, Texas.

Eleventh Vice President—**T. J. Frederickson,** 2301 S. W. 43rd Terrace, Fort Lauderdale, Fla.

Twelfth Vice President—**S. D. Arnold,** 20052 Archdale, Detroit 35, Mich.

General Secretary-Treasurer—**John J. Langan,** Lathers' Building, 7214 New Hampshire Ave., Takoma Park 12, Md.

LET'S CELEBRATE

by

Joseph Lewis, Secretary-Treasurer
AFL-CIO Union Label and Service Trades Department

Let's celebrate the Golden Anniversary of organized labor's symbols—the Union Label, the Shop Card and the Service Button!

Fifty years ago a group of dedicated trade unionists gathered together in Washington, D. C., and formed what is now known as the Union Label and Service Trades Department of the American Federation of Labor and Congress of Industrial Organizations. It was decided then that a national organization was needed to guide the buying habits of trade union members and their families and friends in order that the massive purchasing power made possible by union-earned wages might be used in such a manner that would bring added security, greater fringe benefits, higher wages and better working conditions to all who toil.

The idea of working people banding together for a common purpose is indeed as old as trade unionism itself. Of equal importance is the idea that it is a good thing for one trade unionist to patronize the goods and services produced by another.

Centuries ago, skilled craftsmen marked their handiwork to identify their work as their own. Union Labels, Shop Cards and Service Buttons came into being so that the purchasing public might know that the products and services they obtain are made possible by union people—that the worker concerned receives a union wage—enjoys job security and working conditions made possible only by a negotiated contract between union and employer.

During 1959, we celebrate a half century of promoting and publicizing the emblems of organized labor—the Union Label, the Shop Card and the Service Button. Our Department realizes that the unusual acclaim given these distinguished symbols has come about through the efforts and support received from the individual union member and his family.

As we enter into this new year of a Golden Anniversary celebration, we urge each member of all our AFL-CIO unions to join in this festive occasion. You can help make this a real celebration by resolving to spend your union-earned wages during 1959 for goods and services produced by your fellow members of the trade union movement—by looking for and demanding Union Labels, Shop Cards and Service Buttons when you buy and when you spend.

The past fifty years have been marked by great progress on the part of the trade union movement. Social legislation has been accomplished which beneficially affected all citizens of our nation. Wages have been increased, job conditions have been bettered, old age and retirement benefits have been established. Your constant demand for goods and services made possible by union workers has helped secure these benefits for all.

Our next half century of success and accomplishment will be determined, in great measure, by the way we spend our union-earned dollars. Let's make 1959 truly a Golden Year—let's make this a banner anniversary for labor's emblems by demanding the Union Label, the Shop Card and the Service Button when we buy and when we spend.

the LATHER reports on Washington

. . . Lower down payments on FHA loans in the lower and middle price ranges may emerge from housing legislation by the Congress which convened in January.

Need for smaller down payments is especially great under the tight credit which now prevails. GI loans are especially hard hit because of their maximum 4¾ per cent interest rate. There is expected to be a move in Congress to authorize raising the rate on GI loans because it is difficult to borrow at the present rates.

However, there seems to be strong resistance to making GI loans at any rate of interest, since veterans may buy under GI financing with no down payment, and the move to increase rates may be opposed by lending sources.

The new Congress may also boost the maximum loan term on FHA loans from 30 to 35 years. This would augment the possibilities of home ownership by reducing the monthly bite.

In addition there may be an increase in the maximum FHA loan on single family homes from the present ceiling of $20,000 to $25,000. The new ceiling would take into account higher construction costs and the needs of larger families.

New homes will cost more.

That's the usual January report each year and nobody is trying to be original this time.

The only footnote is that they may be more "stable"—that is, they may stand up better through the use of new materials and design improvements and the gizmos may work better.

The foregoing embodies the reports of two major building industry groups, the National Association of Home Builders and the National Association of Real Estate Boards.

At the NAHB's conference on the outlook for 1959 it was generally agreed that land and labor costs would be higher thus boosting the price of houses. However, higher land costs may hold off until 1960 because many builders have already bought up their 1959 tracts.

Nobody knew the answer to the question of the supply of new homes in the medium and low-priced brackets. That presumably depends on the mortgage money mart and what Congress does.

Motel construction may slow up as a result of warnings that this industry has probably reached the stage of overbuilding. The word comes from Stephen W. Brener, of Hemsley-Spear, Inc., of New York, a real estate outfit that specializes in hotels and motels.

Brener said new businesses generally follow a common pattern. There is the slow, pioneering stage, the phenomenal-profit and intensely competitive stage, the overbuilding stage and finally the stabilization.

Brener thinks the overbuilding stage is what the motel industry is in now.

Home owners with a house in the $12,000 to $20,000 class built in 1950 or later are possessors of a good investment, according to the National Association of Real Estate Boards. The sales turnover for this type of house is brisk and prices are as good as those of a year ago and often better.

The board reports that homes built in the '30's and '40's reflect mainly the state of the neighborhoods.

Where the neighborhood has not deterioriated, prices remain up. The contrary is true of rundown neighborhoods. Even in this area greater stability is reported where houses are priced from $12,000 to $20,000 rather than under $12,000.

IN APPRECIATION

Local 295 and Brother **Henry Salzman 9571** wish to extend their sincere thanks to the following locals and councils which so kindly contributed to the appeal sent out in his behalf:

Local	Amount	Local	Amount
2	$ 5.00	230	3.00
4	2.00	234	2.00
6	10.00	238	2.00
8	2.00	244	10.00
9	2.00	295	2.00
9a	2.00	301	2.00
26	2.00	345	2.00
27	2.00	358	5.00
28	3.00	379	2.00
32	5.00	386	2.00
36	2.00	392	10.00
39	3.00	401	2.00
40	2.00	406	2.00
42	2.00	416	2.00
42a	5.00	429	2.00
46	25.00	435	2.00
48	2.00	440	2.00
53	5.00	455	2.00
62	2.00	460	2.00
64	2.00	480	2.00
67	2.00	499	2.00
74	5.00	530	2.00
82	5.00	Ariz. State Council	2.00
93	2.00	Buckeye State Council	2.00
97	2.00	Gtr. St. Louis & Vicinity District Council	5.00
102	2.00	Lake Erie District Council	2.00
103	2.00	So. Florida District Council	2.00
104	2.00	Volunteer State Council	2.00
114	2.00	West Penn District Council	3.00
126	3.00		
136	2.00		
137	2.00		
143	2.00		
144	2.50		
168	2.00		
173	2.00		
180	2.00		
185	2.00		
228	2.00	Total	$212.50

The Laboring Man and Woman—and Arthritis

Next to the farmer, the factory worker, foreman and craftsman suffer most today from arthritis and the rheumatic diseases.

These baffling diseases, included in the expanded health program of The National Foundation (originally the National Foundation for Infantile Paralysis), as long ago as 1951 afflicted a total of at least 1,277,000 men and women in factories and industrial plants generally. The breakdown of that total is 719,000 plant workers, or 17 per cent of all plant workers, and 558,000 foremen and craftsmen, or 13 per cent of that category.

The totals are unquestionably higher today in view of the increased population and the longer average length of life.

Labor spokesmen say a fair statement is that 77 per cent of this total are trade union members.

Arthritis, of course, attacks hundreds of thousands of men and women in labor jobs outside of factory and plant employment. For example, the U. S. Public Health Service in a 1951 survey stated that non-farm laborers (stevedores, ditch diggers, excavation workers, etc.) were the third largest occupational group (totaling 219,000) suffering from the rheumatic diseases.

The fourth largest category of arthritis sufferers is given as "service workers"—letter carriers, waiters and bus boys, filling station attendants, laundry workers, elevator operators, transportation workers and the like.

A great many of the working people in these categories are union members.

An earlier study by the Public Health Service, covering the years 1940 to 1946, disclosed that of worker absences of eight days or more due to arthritis, 55 per cent lasted more than four weeks. The astronomical cost of these absences to workers in lost wages is anybody's guess.

It follows that the worker and trade union member should have a highly personal stake in research into arthritis to be undertaken by The National Foundation. The extent of this research, and the speed with which a cure and a preventive will be discovered, will depend on the generosity of contributions to the March of Dimes.

Apart from studying arthritis, The National Foundation's new program includes research into birth defects and continued work in polio and aid for polio victims. In 1957, more than $6,000,000 was expended in March of Dimes funds on behalf of union men and women and members of their families stricken with polio. The National Foundation expects that the 1958 March of Dimes expenditures on behalf of union members and their families hit by infantile paralysis will approximate $7,000,000, due in part to the severity of the epidemic in heavily industrialized and unionized Detroit.

TOOLS LIKE THIS

MAKE THIS TOOL CATALOG THE MOST VALUABLE BOOK FOR YOU!

NEW! TODD'S WIRE NIPPERS WITH PLASTIC GRIP HANDLES!

The lather's favorite tool—now with plastic grip handles for extra comfort! Easier to hold, and warm to the touch. Simple, rugged construction, with hardened high carbon steel jaws that can be quickly replaced to make tool good as new. Just one screw per jaw. 8" length cuts all wire products. Order by mail from Goldblatt—or ask your Dealer.

04 578 H7 Nipper with 1⅜" jaws $4.90
04 579 H7 Nipper with 1⅛" jaws 4.90
04 580 H7 Extra 1⅜" jaws only 1.80
04 581 H7 Extra 1⅛" jaws only 1.60
04 570 H7 Extra pair of screws only .... .10

Order by Number, please!

FREE COPY WAITING FOR YOU!

Write for your FREE Copy of the big Goldblatt Tool Catalog — most valuable book for you!

1904 WALNUT ST • KANSAS CITY 8, MO.

..... CANADIAN NEWSLETTER .....

. . . Uptrend in outlays for new housing was a bright spot in Canada's gross national product—amounting to $32.4 billion—for the third quarter of 1958. Housing outlays continued a steady advance of about 3 per cent, seasonally adjusted.

For all items, it was expected the physical output of 1958 would be about the same as that of 1957. This would make it the second year in a row in which physical volume showed little change.

The fabulous growth of Canada over the past 40 years is depicted in the first comprehensive new atlas to be published by the Canadian government since 1915. It sells for $25 in Canada and $30 outside it.

The atlas brings maps up to the minute on the vital, lately-developed mineral areas. It contains 34 sheets on economic activities such as agriculture, mining, forestry, industry, communications and transportation. There are 110 map sheets in all and 450 maps.

Maps also give the growth and present land use of eight major cities—Quebec, Montreal, Ottawa, Toronto, Winnipeg, Edmonton, Vancouver and Victoria. The atlas is presented by the Ministry of Mines and Technical Surveys in Ottawa.

Steps have been taken at Ottawa to complete an agreement under which the United States and Canada will co-operatively develop the Columbia River. A Canadian report said:

"Development of the Columbia in the manner contemplated will mean tremendous expansion in the Kootenay and Okanagan districts of British Columbia which could not be equalled or so accelerated otherwise."

The agreement is largely concerned with determining and apportioning the downstream benefits and the value of storage of upstream waters for flood control. Preliminary discussions have already been held by the International Joint Commission.

Stamp collectors are alerted to save space for six new stamps to be issued by the Canadian government in 1959. One of them, due Feb. 23, will commemorate the 50th anniversary of the first flight of a powered machine in Canada—over the Nova Scotian ice.

Others will salute the founding of NATO, the Associated Country Women of the world, the opening of the St. Lawrence Seaway (two), and the 1759 battle on the Plains of Abraham between Montcalm and Wolfe which led so unforeseeably to the fusion of two stocks and the founding of the nation.

Two young schoolteachers have flown out of the comforts of the temperate zone to take their posts in two of the most northerly schools in the world.

The first is at Resolute Bay on stark Cornwallis Island, about 750 miles south of the North Pole. The second, for which a young woman was selected, is at Spence Bay on Boothia Island, once a fatal barrier to expeditions seeking the Northwest Passage.

Eskimos who work with supply ships and need more English and certain vocational instructions will be the pupils, especially at Resolute. Part-time classes on Boothia have been carried on up to now by an Anglican mission.

Canadian biologists of the Ontario Department of Lands and Forests are arranging to go to Russia for exhaustive study of one of the world's oldest fishes—the sturgeon.

It is hoped to obtain some spawning stock to repopulate Ontario waters, from which sturgeon weighing 300 pounds were once taken.

Labor Highlights Reviewed at Year-End

By Harry Conn

When the labor history books for the year 1958 are written the major highlights will be:

- The ominous blackness of the economic recession and the hardships of unemployment and short workweeks.
- The richly financed but unsuccessful drive in Congress and throughout the country for sweeping legislation to cripple unions.
- The impressive victories of union-endorsed candidates at the polls and the removal from public life of many entrenched reactionaries.

Following is the dramatic story of the great transformation during 1958, as compiled from the files of Press Associates, Inc.:

JANUARY

AFL-CIO Pres. George Meany, in a New York message, warned that "the American economy is not healthy" and predicted that "rapidly rising unemployment and the growing gap between our ability to produce and consume testify to this" . . . Labor is Number 1 target of Chamber of Commerce as Congress session opens . . . UAW and GM exchange hot blasts as 1958 wage boost battle opens . . . California Atty. Gen. Edmund G. (Pat) Brown blisters Sen. William F. Knowland on "right-to-work" proposals . . . McClellan committee hearings into UAW strike against Kohler called effort to "get" Reuther, by Sen. Pat McNamara (D-Mich.) . . . John Riffe, last CIO executive vice president, dies . . . Retail Clerks open Ward strike with full AFL-CIO support . . . University of Denver study shows high degree of democracy in unions . . . Supreme Court rules unconstitutional anti-union local ordinance in Baxley, Ga. . . . McClellan committee gives "cold shoulder" to Textile Workers charges of "pattern of employer violence" in South . . . Work law fight joined in Ohio as sponsors open petition drive . . . James R. Hoffa assumes the presidency of the Teamsters under court-approved monitors.

FEBRUARY

California "work" supporters sizzle over the title given proposal by Atty. Gen. Pat Brown: "Employer-Employe Relations" . . . Reuther asks Congress set "consumers' counsel" to protect public against unjustified price increases . . . "Work" law fight opens in Colorado . . . AFL-CIO Executive Council moves firmly to direct house cleaning, union democracy . . . Council agrees on new plan to settle industrial-craft jurisdictional dispute . . . Pres. William E. Maloney of Operating Engineers resigns; Sec.-Treas. Joseph J. Delaney succeeds him . . . 6,000 paper mill workers in Canada win new contract after 82-day walkout . . . Conservative Harry Byrd (D.-Va.) pleases labor and liberals with announced retirement but later withdraws announcement . . . Unemployment zooms to 4.5 million; Ike continues "wait and see" policy . . . "Put America Back to Work" is AFL-CIO slogan for 1958 . . . Rubber Workers press for inquiry by House group on O'Sullivan strike.

MARCH

IAM Pres. Hayes says marginal practices of business world forced AFL-CIO to adopt own ethics code . . . Michigan AFL and CIO merge . . . ILGWU plans $35 million housing project in New York . . . McClellan hearing jolted by Kohler spy evidence; new UAW move to settle dispute is rejected . . . Stark depression hits Biddeford-Saco, Me., with 30 percent jobless . . . Dressmakers go out on strike for first industry tie-up in 25 years . . . 3,000 building tradesmen meet in Washington to push seven-point legislative program . . . IUE charges that racial agitation to block unions violates the labor act . . . 1,000 delegates to AFL-CIO Economic and Legislative Conference adopt five-point anti-recession program . . . Jobless reach 5.2 million . . . New York Times asks McClellan committee to stop "political probe" of UAW . . . 105,000 ILGWU members win dressmakers strike, 3 year, 35 percent pay hike.

APRIL

Ike's "wait and see" policy in recession brings blasts as Congress goes on vacation . . . rail unions blame poor management for plight . . . Two-breadwinner families increase as more wives find jobs necessary . . . AFL-CIO launches drive to improve jobless benefits as economy sags . . . Reuther shatters GOP McClellan committee probers . . . Some GOP leaders get "cold feet" on Knowland's "work" law stand . . . NAM revealed as secret provider of televised Kohler hearings; AFL-CIO's Meany demands FCC probe . . . GOP-dominated Michigan Legislature locks out jobless asking for action . . . AFL-CIO community services pushes program to aid jobless . . . Machinists, UAW win major gains in aircraft pacts . . . March job figures show recession deepening; factory jobs drop by 200,000 . . . Labor victories in NLRB elections plunge to new low: 61 percent . . . AFL-CIO opens major effort to improve work injury laws.

MAY

"Beat recession" drive, new steps to curb corruption, highlight AFL-CIO Council meetings in Washington . . . Recession and trick title hurts "right-to-work" drives . . . Railroad unions break ground for new headquarters in Washington . . . Hearings on new labor bill open in Senate committee . . . GM cancels UAW contract; union says it won't be maneuvered into a strike . . . Factory jobs dropped 271,000 in April . . . NLRB reverses examiner who upheld Communications Workers charges against coercion by Ohio Consolidated . . . Ohio AFL-CIO merged . . . Meany, Hayes, others testify for labor bill . . . House-Senate conferees agree on 10 percent postal pay increase . . . James C. Petrillo quits after 18 years as colorful president of Musicians Union . . . Rubber Workers fight for free speech rights in picketing at O'Sullivan . . . Act now to meet recession crisis, 1,400 unionists demand in Illinois as governor vacates capital . . . Living costs reach new high . . . 1,215,000 on relief; up one-third.

JUNE

President, Congress rule out broad tax cut despite failure of pickup . . . "Practically meaningless" jobless aid voted by Congress in face of recession . . . Supreme Court upholds lower court ruling awarding $10,000 to strikebreaker who was kept from working . . . UAW sets up emergency system to operate Big Three locals without contracts . . . Elmer Brown elected president of Typos; Randolph retires . . . A new, five-year

LABOR REACTION to the 1958 election results is limned in this cartoon, entitled "Backfired, Didn't It?" which appeared in the Nov. 8 issue of the AFL-CIO News.

agreement jointly negotiated by RCIA and Teamsters ends 20-week RCIA strike against Montgomery Ward... Knowland wins GOP nomination for California governorship but runs 600,000 votes behind labor-backed Pat Brown . . . Goldwater says "labor" is "only political issue" Republicans have this year . . . Anti-labor moves, recession are spurring union members to heavy political activity . . . Senate passes Kennedy-Ives bill by 88 to 1 but business groups build up opposition in House.

JULY

Management engages in political action for business on wide spread front . . . Living costs up again . . . Railway Clerks Pres. George Harrison named to U.S. delegation to United Nations . . . UAW firm in war of nerves as Big Three talks recess . . . Almost $5 billion paid out in jobless benefits during first five months of 1958 . . . AFL-CIO pushes for wide social security improvements . . . Building trades charge tax discrimination by Internal Revenue . . . Mrs. Roosevelt, Lehman head National Council for Industrial Peace to fight "work" laws . . . NAM, Chamber of Commerce intensify drive to fight full disclosures bill in House . . . Pollock wants federal agency to help revive textile industry . . . 5.4 million jobless; highest since 1941.

AUGUST

Meany announces opposition to agreements between AFL-CIO affiliates and Teamsters . . . Business pressures GOP to defeat Kennedy-Ives bill in House . . . Wisconsin AFL-CIO merges . . . House-Senate conferees okay funds disclosure bill . . . Hoffa denies payoffs, other charges made by Senate probers . . . Labor-backed candidates win most primary elections . . . Court of Appeals upholds AFL-CIO "no-raid" pacts . . . Major improvements in paid vacations won by unions during past 20 years, survey shows . . . Increased labor-management tensions shown by record high NLRB complaints . . . Recession hit one in four families . . . Kentucky is 40th state to merge AFL and CIO . . . Plumbers push $1 million program to supply highly skilled men to trade . . . AFL-CIO intensifies drive against corruption at Unity House meeting of Executive Council.

SEPTEMBER

Religious, civic and political leaders hail organized labor on Labor Day . . . Meany says defeat of labor bill, failure to combat recession major failures of 85th Congress . . . Business men admit using expense accounts for "under the table" political contributions, magazine Business Week reveals . . . Eleanor Roosevelt denounces anti-labor claims that FDR favored "work" laws . . . Labor calls for extension of NLRB jurisdiction; retailers oppose it . . . Ohio labor pushes registration drive . . . "Right to Work" on ballot in California, Ohio, Washington, Kansas, Idaho and Colorado . . . Gulf Oil moves vast resources into politics to fight labor . . . American Bakery Workers win praise for showing way to honest unionism . . . General Electric and IUE split on "phony" stock savings plan offered by company . . . Textile Workers start nationwide boycott of Hanes Knitting . . . Eisenhower veto of depressed areas bill draws strong labor fire . . . Labor-backed candidates clobber GOP in Maine . . . Steelworkers convention gives McDonald rousing support . . . UAW wins Ford contract which company said union couldn't get.

OCTOBER

COPE labels 1958 registration drive of union members outstanding success . . . UAW reaches agreement with GM as 275,000 answer strike call . . . Arkansas court orders two major anti-union proposals off ballot . . . Record labor registration in Ohio . . . IUD study shows excessive profits, not labor, responsible for inflation . . . GOP joins NAM in making labor and social welfare targets in campaign . . . Unemployment drops to 4.1 million as factory jobs go up 240,000 . . . Productivity soaring but jobs fail to keep pace . . . Meany deplores rosy job picture painted by Republicans . . . Big business points to 1960 as target date in politics . . . AFL-CIO merges in Illinois . . . Wisconsin industrialists exposed as backing Kamp pamphlets . . . IUE reaches national agreement with GM . . . Eisenhower jolts bedridden Ives with broadsides against Kennedy-Ives bill . . . Rubber Workers denounce NLRB order barring O'Sullivan pickets, boycott.

NOVEMBER

Voters clobber anti-labor candidates, give Democrats overwhelming margin . . . "Work" law defeated in California, Ohio, Colorado, Idaho and Washington, wins only in Kansas . . . Average of 70 percent of labor-endorsed candidates win . . . AFL-CIO Executive Council spurs drive to kill Sec. 14(b) of Taft-Hartley which permits "work" laws . . . Indiana labor batters "work" advocates; sees repeal of law . . . 15 of 16 new senators more liberal than predecessors . . . Heavy liberal victories in state legislatures important to labor . . . Carpenters convention gives board authority to withdraw from AFL-CIO . . . Religion and Labor Foundation gives annual Social Justice Award to AFL-CIO Ethical Practices Committee . . . Supreme Court holds workers must pay taxes for expenses away from home . . . Can't win attacking workers, Knight tells GOP . . . Jobless down to 3.8 million but seasonal increase expected as winter sets in.

DECEMBER

Airlines contract stalling comes to head with strikes . . . Capital, Northwestern, National and Trans-World settle with Machinists . . . Rail unions to appeal ruling limiting union shop in Georgia . . . High Ohio court upsets SUB payments; unions seek reversal in legislature . . . Labor kicks off coordinated campaign for $1.25 minimum wage, broader coverage . . . NLRB attack on picketing gets sharp set-back in Court of Appeals decision . . . Rival maritime unions picket together to

(Continued on page 12)

In Appreciation

Local 26 and Brother **Charles L. Hogan 35023** wish to acknowledge with sincere gratitude the following contributions made to the appeal sent out in his behalf:

Local	Amount	Local	Amount
2	$ 5.00	238	$ 2.00
4	2.00	244	10.00
6	10.00	301	2.00
8	2.00	308	5.00
9	2.00	345	2.00
18	2.00	374	2.50
27	2.00	379	2.00
28	3.00	386	2.00
32	2.00	392	2.00
36	2.00	401	2.00
39	3.00	406	2.00
40	2.00	416	2.00
42	2.00	429	2.00
42a	5.00	435	2.00
46	25.00	440	2.00
48	2.00	455	2.00
53	5.00	460	2.00
62	2.00	480	2.00
64	2.00	499	2.00
68	2.00	530	2.00
72	5.00	M. J. Finn, International Organizer	2.00
74	5.00	D. A. Richter, International Organizer	5.00
81	2.00	Ernest Reichardt	5.00
82	5.00	John Phipps	5.00
93	2.00	Arizona State Council	2.00
97	2.00	Buckeye State Council	2.00
102	2.00	Gtr. St. Louis & Vicinity Dist. Council	5.00
103	2.00	Lake Erie District Council	2.00
104	2.00	Oklahoma State Council	50.00
106	2.00	Rocky Mountain District Council	2.00
108	3.50	Southern Florida District Council	2.00
114	2.00	Plastering & Lathing Contractors Assn. of Okla., Inc.	100.00
120	5.00		
137	2.00		
140	2.00		
143	2.00		
144	2.50		
151	2.00		
168	2.00		
173	2.00		
180	2.00		
185	2.00		
190	2.00		
214	2.00		
230	3.00	Total	$380.50

Review

from page 4

boycott "runaway" flag ships . . . St. Louis unions drive to expose rigging of hospital, medical bills . . . Labor legislative demands for 1959 echoed by Democratic Advisory Council . . . Postmaster General Summerfield tells NAM he's joining the anti-union chorus . . . Picket line solidarity helps Newspaper Guild win three-day Washington Star strike . . . Automation hits job recovery in Detroit as rehiring lags behind new production . . . AFL-CIO mergers in Massachusetts, New York, California and Idaho unite over 4 million unionists.

General Secretary-Treasurer John J. Langan is shown talking with Ralph Wright (left) who was recently named Director of the International Labor Organization, effective January 1, 1959. Brother Wright will be remembered by many of our members as a real friend.

Ralph is a member of Local 6 of the Typographical Union of New York City. He is the first American with a labor background to be appointed head of ILO.

Wright, who is 55, served as assistant secretary of labor in the Truman cabinet from 1948 to 1953, when he joined the ILO staff.

NOTICE

MEMBERS ARE REQUESTED TO STAY AWAY FROM LOCAL 345, MIAMI, FLORIDA. THERE IS A SHORTAGE OF WORK IN THE AREA AND MANY LOCAL WORKERS ARE UNEMPLOYED.

You may never see him, but . . .

THIS U.S.G. MAN IS BUILDING BUSINESS FOR YOU IN CLASS A CONSTRUCTION

You may never see him, but this man is doing a big selling job for you! He's one of the specialists of U.S.G.'s Architect Service Department now at work in major markets, promoting lath and plaster products where so many job opportunities begin—the architect's office! One of this man's big jobs is to show the architect how his specific problems in Class A construction can be solved with plastering systems. Last year, for example, more than 1,200 Class A specifications for the TRUSSTEEL* Stud-ROCKLATH* Plaster Base Partition System were swung to the plastering contractor, largely through the efforts of these men from U.S.G. This year, the *man you never see* will continue to build sales for you!

JANUARY BUYING CALENDAR

By Sidney Margolius
Consumer Expert for The Lather

After almost three years of inflation, your family will have a breathing spell in 1959 and a chance to improve its financial position. The outlook is for level living costs, with even a dip in some prices in mid-winter, before living expenses start rising again next summer.

Last January this department has estimated living costs would rise 1 to 2 per cent before prices leveled off in the fall. The actual increase was 1.7 per cent. In all, the third major inflation since the end of World War II took a big bite out of the buying power of your dollar. It now takes $5400 a year to buy the same standard of living for a family that $5000 bought in 1956. Compared to ten years ago, the 1948 dollar is now an 80-cent buck.

Businessmen and investors managed to do very well in the inflation. The latest compilation of profit reports by the First National City Bank of New York found that corporate net profits after taxes in the third quarter of 1958 jumped 16 per cent over the second quarter.

Biggest reason why living costs this coming year will be more stable, and give you some opportunity to catch up on delayed needs and rebuild savings, is that food will be cheaper. Food alone takes about 30 per cent of a typical family's income. The bill for eating went up almost 3 per cent from fall, 1957 to fall, 1958. Meats, fruits and vegetables especially soared, and left families with little room to buy other goods.

But housing will be a big problem in '59, especially if you're seeking a new home. Not only are prices of new homes still edging up, but mortgage money is getting tight again, the present high interest rates are firm and lenders are charging additional hidden fees.

In 1959, you can make the best of your 80-cent bucks if you know where to look for values. Not all prices rise and fall at the same time. In food especially, and that's your biggest single expense, you can save by planning meals around those items that are comparatively plentiful and reasonable. In other goods, you can anticipate your needs when price increases impend.

Note this particularly: 1959 will be a year to avoid unnecessary installment buyings or borrowing, or unnecessarily large mortgages. For tight money is coming back. That means higher interest rates.

Here is a forecast of prices and shopping conditions in various necessities this coming year, which will help you plan your buying:

IN FOOD, you'll find these items cheaper this year: pork, broilers, eggs, dairy products, potatoes. Other heavily-abundant foods which are good buys this winter include canned peas and cooking apples. Broilers are the cheapest they've been in the past two years. Turkeys will continue to be low-priced in early winter. Large ones are the best buys. Not only do they cost less per pound than the smaller ones, but a 15-pound hen turkey will yield 54 per cent cooked meat compared to 45 per cent for a 6½-pounder, and 49 for an 8½-pounder.

CLOTHING prices will be a little higher in '59. Some piece goods and household textiles such as sheets, drapes, and upholstery fabrics also will cost more as the result of price hikes by mills. One increase to watch out for is higher prices forthcoming on wash-and-wear fabrics and garments made of the popular Dacron-cotton blend.

Our advice is to beat the impending price increases by shopping the January clothing clearances. These sales offer you one of the best opportunities of the year to find price reductions on all types of apparel. Among important reductions this month are the semi-annual shoe sales, offering reductions of 10-20 per cent on standard styles. Men's coats, boys' and infants' wear also are sharply reduced this month in clearances. Fur coats also are marked down to the lowest levels of the year.

One of the best buys at this time are men's wash-and-wear shirts which some manufacturers recently reduced to $4 while other makers have held the same shirts at the previous $5 tag. But the pressure is on the $4 manufacturers to boost their price.

An important development this year is the new winter-weight wash-and-wear suits. Previously such suits have been available only in summer weights. Not that most people actually wash the so-called wash-and-wear suits. They still often have them dry-cleaned. But the blends of wool and synthetic fibers like Dacron do resist soiling and keep their press longer. And they can be washed at home with varying degrees of care. The truly machine-washable garment is generally labeled "Automatic Wash and Wear". This means it is constructed so it can go through the entire cycle of a washing machine and be dried in an automatic dryer. Other "wash-and-wear" garments must be removed from the machine before the final high-speed whirl, and then hung on a hanger to drip-dry, clothing experts advise.

The January White Sales give you a chance to anticipate your needs for sheets, cases, towels, blankets and tablecloths.

HOME FURNISHINGS prices both for furniture and household appliances start in late January. Simple modern furniture generally offers most reasonable value. Louis Goodenough, editor of *Home Furnishings Daily*, reports that the most popular price range for a modern bedroom set is $150-$200, compared to $200-$250 for the more ornate traditional styles.

HOUSING prices are still rising. The F. W. Dodge statistical agency estimates that a house now tagged $18,900 will cost $1000 more by the end of 1959. That same house cost only $7500 in 1939.

Moreover, mortgage rates have sneaked back up from the small reductions available for a while last spring. Latest reports are that most lenders are charging 5½ to 6 per cent. Few FHA or GI mortgages are available now. This is especially ironic, since Congress raised the GI rate last spring to the present 4¾ per cent in the expectation that lenders would be willing to provide more such mortgages.

Now lenders are demanding discounts of as much as 6 per cent on GI mortgages. Thus, on a $10,000 mortgage, the borrower actually receives only $9400. But he must pay back the $10,000 and even interest on the $600 he doesn't get. Theoretically, the builder who arranges for the mortgage pays this hidden extra charge. In actual practice, he must add it to the price of the house.

Lathers Laff

Good Exercise

He was as fond of his bulging muscles as he was of telling fish stories.

"Look at these arms," he said.

They certainly were in good condition and his colleagues put it down to rowing, but the man scoffed.

"Rowing!" he snorted. "I got them landing the biggest fish you ever saw!"

Wives Tales

A Hollywood film star had had five wives, each of whom had promptly divorced him. He was now declaring his love for the prospective sixth.

"I've heard some queer stories about you," said the girl.

"Don't worry about them," said the star. "They're only old wives tales."

Useful

"How were your bees last year, old man?"

"Pretty good. Very little honey—but they stung my mother-in-law twice."

Life consists in the alternate process of learning and unlearning but it is often wiser to unlearn than to learn.—Bulwer.

Quite Easy

A minister was giving a serious talk to one of the young men in his parish.

"John," he said, "I hear that you have been raising false hopes in maiden hearts. Rumor whispers that you are engaged to one girl in this village, another in Mitchin, and a third in Brenchley. How can you do such things?"

"Simple," was the reply. "I've got a car."

Some Nerve

At a birthday party, one sweet thing advanced on her hostess, presented her with a huge electric fan, and announced in cooing tones, "Here, darling, this will help you to blow out the candles on your cake."

Buy what thou hast no need of, and ere long thou shalt sell thy necessaries.—Franklin.

Wonderful

"Four weeks ago I was so run down that I could not even spank the baby," wrote a woman to a certain manufacturer. "But after taking three bottles of your wonderful tonic, I am now able to thrash my husband in addition to my other housework."

The greatest of faults is to be conscious of none.—Carlyle.

Surprise

"You were very, very late this morning," said the employer.

"Yes, sir, I'm sorry, I overslept."

"Good gracious. Do you sleep at home as well?"

Candid Comment

A woman doesn't change much during marriage—only her husband's habits, friends and diet.—*G. Norman Collie in Wall Street Journal.*

One Way Out

Jack Carson comes up with this solution to juvenile delinquency:

"Interest your kids in bowling—you get 'em off the streets and into the alleys."

Look Again

"You have pretty tough-looking customers to dispose of this morning, haven't you?" remarked the friend of the magistrate who had dropped in at the police court.

"Huh!" rejoined the dispenser of justice. "You're looking at the wrong bunch. Those are the lawyers."

All Clear Now?

An anonymous wit clarified the experts' interpretation of the unemployment situation as follows in a document circulated in the Washington, D. C., offices of the Treasury Department:

"We find a definite decrease in the rate of increase, which clearly shows there is a letting up of the letdown. Of course, if the slowdown should speed up, the decrease in the rate of increase of unemployment would turn into an increase in the rate of decrease of employment. In other words, the deceleration would be accelerated."

Reason?

Dr. Marvin A. Block, chairman of a medical committee on alcoholism, opines that people are drinking more as a spur to conversation. One reason for the trend, says Dr. Block, is that "people can't stand each other as people any more."

Squeeze

"It's our own fault," muttered the man to his wife. "If we'd saved our money during the recession we could afford to live through this prosperity."

Serious

"Did you hear about Smith, the bank cashier? He's taken $50,000 from his bank, and run off with his friend's wife!"

"Good Heavens! Who'll take his Sunday-school class tomorrow?"

DECISIONS OF THE GENERAL PRESIDENT

PUBLISHED IN ACCORDANCE WITH SECTION 23i(4), INTERNATIONAL CONSTITUTION: "All appellate decisions of the General President and/or of the Executive Council and/or of the Convention must be published in the following issue of The Lather along with a short and concise synopsis of the case being decided."

Louis Hawkins, 40343, Versus Local 42-a

Brother Louis Hawkins appealed against the action of Local 42-a in placing a fine against him of $50 for a violation of Section 43 of the local's bylaws. After carefully considering all evidence presented in this case the General President found this brother guilty and upheld the fine as placed.

Wallace J. Dube, 44734, and Duncan McLagan, Apprentice, Versus Local 525

Brother Wallace J. Dube, and Duncan McLagan, Apprentice, appealed against the action of Local 525 in fining them $95 each for a violation of Section 31 of the local's bylaws and $5 each for a violation of Sections 124, 125, 143 of the International Constitution. After carefully considering all evidence presented in this case and facts reviewed the General President revoked the $95 fines and upheld the $5 fine on each for violation of Section 143, only, of the International Constitution.

RESOLUTIONS OF RESPECT

WHEREAS, It has pleased Almighty God, in His infinite wisdom to remove from our midst **Brother John Russell Patton 33920** and

WHEREAS, Brother Patton was a loyal and faithful Union man and a true friend, and will be missed by his many friends and the members of Local 103, therefore be it

RESOLVED, That Local 103 thereby extends its sincerest and deepest sympathy to the relatives of its departed brother and be it further

RESOLVED, That the charter of Local 103 be draped for a period of thirty days, and that a copy of these resolutions be sent to the family of the departed brother and to the International Union for publication in the Lather as a token of respect.

Bernard Cordes, Secretary, Local 103

IN MEMORIAM

4	Lester Hanna	10193
6	Frank Guercio	8237
10	John Waldemar Labby	27371
10	Otto Carl Schissler	7694
24	Charles Harve Sherwood	12696
46	Eugene Francis McKenna	22247
62	Vard Allen Dickerson	25161
65	James Cuthbert Cromwell	6876
72	Edgar Daniel Foster	8480
87	Stewart Richard Esterline	21308
131	Harry Brooks Turvey	37987
152	Edward James Murphy	1192
190	Emil Otto Abrahamson	36415
217	Marvin Theodore Hudson	39017
226	Jacob Schorpp	19386
260	Harry Edward Kier	2167
308	Carmelo Leone	20872
308	Andrea Mione	28268
455	John Yerly	19235

Report of the
GENERAL SECRETARY-TREASURER
ON FINANCES

RECEIPTS—NOVEMBER, 1958

Nov.	Local		Amount
3	2	Oct. report	$1,638.99
3	70	Oct. report	28.80
3	107	Oct. report	283.44
3	145	Oct. report	183.70
3	225	Oct. report	28.80
3	229	Oct. report	24.70
3	303	Oct. report	33.90
3	326	Oct. report	126.09
3	374	Oct. report	536.94
3	413	Nov. and Oct. reports	81.20
3	421	Oct. report	85.89
3	469	Oct. report	23.00
3	486	Oct. report	118.90
3	526	Oct. report	76.49
3	539	Oct. & Sept. reports	168.60
4	4	Nov. report	74.80
4	20	Nov. report	85.90
4	32	Oct. report	457.50
4	33	Oct. report	791.74
4	131	Oct. report	258.28
4	161	Nov. report (cr)	
4	281	Oct. report	45.24
4	315	Enrollments & reinst. (cr)	
4	378	Nov. report	42.80
4	490	Oct. & Sept. reports	52.50
5	New Jersey State Council bond premium		9.54
5	53	Nov. report	992.50
5	71	Sept. report	368.20
5	71	Oct. report	396.94
5	156	Nov. report	40.65
5	185	Supplies	3.50
5	197	Oct. & Sept. reports	301.20
5	222	Nov. report	26.75
5	265	Oct. report	91.20
5	349	Nov. report	33.20
5	513	Oct. report	143.74
6	66	Nov. report	115.00
6	Central New York District Council bond premium		9.54
6	87	Nov. report	73.10
6	121	Nov. report	140.80
6	122	Nov. report	182.40
6	137	Nov. report	71.79
6	143	Nov. report	254.20
6	173	Nov. report	86.70
6	276	Oct. report	41.60
6	292	Nov. report	48.64
6	332	Oct. report	115.10
6	546	Nov. report	34.30
7	84	Oct. report	28.20
7	88	Nov. report	1,000.00
7	226	Nov. & Oct. reports	343.34
7	300	Supplies	2.30
7	331	Nov. report	30.80
7	438	Nov. report	61.40
7	457	Nov. report	49.00
7	531	Oct. addl.	32.40
7	548	Oct. report	37.65
10	Greater St. Louis & Vicinity District Council—bond premium		19.08
10	9	Enrollment and supplies	142.70
10	14	Oct. report	285.49
10	18	Oct. report	220.14
10	19	Nov. report	92.85
10	28	Nov. report	249.40
10	34	Nov. report	142.60
10	36	Nov. report	296.50
10	52	Nov. report	92.34
10	65	Oct. report	800.00
10	73	Oct. report	737.80
10	82	Transfer indebtedness	10.00
10	109	Nov. report	434.15
10	110	Nov. Oct. and Sept. reports	101.20
10	152	Nov. report	326.50
10	158	Nov. report	37.00
10	190	Oct. report	1,095.95
10	216	On account	4.10
10	242	Nov. report	47.10
10	263	Nov. report	45.80
10	313	Oct. report	129.90
10	327	Nov. report	93.85
10	341	Nov. report	84.60
10	364	Oct. addl.	16.94
10	366	Oct. report	282.30
10	406	Nov. report	487.80
10	449	Nov. report	97.70
10	494	Oct. report	547.00
10	550	Oct. report	66.00
12	5	Transfer indebtedness	200.00
12	9a	Nov. report	71.00
12	40	Nov. report	35.00
12	48	Nov. report	230.20
12	78	Nov. report	211.70
12	85	Nov. report	73.30
12	176	Nov. report	26.40
12	185	Nov. report	160.20
12	192	Oct. report	47.10
12	237	Nov. report	51.45
12	250	Nov. report	44.80
12	359	Sept. report	212.80
12	359	Oct. report	217.34
12	379	Nov. report	338.80
12	380	Nov. Oct. and Sept. reports	233.29
12	386	Nov. report	91.10
12	431	Nov. & Oct. reports	185.55
12	460	Oct. report	124.70
12	486	Transfer indebtedness	19.50
12	501	Nov. report	69.10
12	531	Reinst. & supplies	23.80
12	543	Sept. report	35.14
12	543	Oct. report	25.10
13	6	Oct. report	1,657.94
13	7	Nov. report	111.00
13	28	Enrollment & supplies	9.65
13	97b	Sept. report	329.10
13	279	Nov. report	33.20
13	371	Oct. report	35.20
13	435	Back tax & reinst.	61.80
13	516	Nov. report	22.35
13	519	Nov. report	60.75
13	547	Nov. report	53.45
14	Mountain State Council of West Va. bond premium		9.54
14	25	Nov. report	96.40
14	26	Nov. report	146.25
14	55	Nov. report	85.90
14	80	Nov. report	21.60
14	114	Nov. report	218.40
14	127	Nov. report	107.75
14	161	Transfer indebtedness	21.50
14	180	Nov. report	128.30
14	208	Nov. report	80.20
14	257	Nov. report	8.80
14	269	Nov. report	66.74
14	277	Nov. report	237.80
14	309	Nov. report	45.15
14	364	Supplies	1.00
14	429	Nov. report	320.90
14	483	Oct. report	1,259.54
17	Buckeye State Council—bond premium		9.54
17	Lake Erie District Council—bond premium		9.54
17	5	Oct. report	2,491.64
17	29	Nov. report	114.90
17	30	Nov. report	199.85
17	39	Nov. report	477.35
17	46	Nov. report	6,762.60
17	68	Nov. report	279.70
17	73	Supplies	1.00
17	75	Nov. report	857.40
17	76	Nov. report	56.80
17	81	Oct. report	1,492.59
17	103	Nov. report	111.80
17	108	Oct. report	148.50
17	111	Nov. report	477.81
17	139	Nov. report	22.00
17	151	Nov. report	179.60
17	169	Nov. report	22.00
17	176	Nov. addl.	4.40
17	179	Oct. report	25.10
17	215	Nov. report	99.10
17	240	Nov. report	86.70
17	243	Nov. report	43.80
17	246	Nov. report	111.90
17	254	Nov. report (cr)	
17	278	Nov. report	273.00
17	324	Nov. report	37.00
17	340	Nov. report	112.10
17	344	Nov. report	70.20
17	373	Nov. report	20.70
17	387	Nov. report	34.40
17	392	Nov. report	87.90

RECEIPTS—NOVEMBER, 1959

Nov.	Local		Amount
17	414	Nov. report	$ 19.80
17	416	Nov. report	88.10
17	480	Nov. report	136.90
17	494	Supplies	4.00
17	497	Oct. addl.	34.45
17	500	Sept. report	25.30
17	514	On account	57.00
17	525	Nov. report	48.07
18	31	Nov. report	60.30
18	42	Nov. report	2,000.00
18	67	Dec. report	135.60
18	147	Nov. report	230.40
18	155	Nov. report	149.15
18	217	Nov. report	22.00
18	238	Nov. report	148.00
18	308	Nov. report	1,150.00
18	314	Nov. report	31.30
18	455	Nov. report	306.20
18	466	Nov. report	90.55
18	507	Nov. report	361.40
18	511	Nov. report	71.40
19	42a	Nov. report—Fines: W. B. White 40017, $50.00; L. Hawkins 40343, $50.00; W. Winters 49712, $100.00; to be held in escrow, pending decision of appeal	4,600.00
19	43	Nov. report	460.10
19	44	Nov. report	112.90
19	49	Nov. report	92.90
19	64	Nov. report	367.30
19	82	Nov. report	144.90
19	93	Nov. report	82.74
19	105	Oct. report	136.90
19	117	Nov. report	84.84
19	185	Nov. addl.	8.80
19	209	Nov. report	50.20
19	300	Nov. report	206.75
19	311	Nov. report (cr)	
19	422	Nov. report	96.30
19	424	Nov. report (cr)	
19	535	Nov. report	58.50
20	54	Nov. report	358.20
20	53	Supplies	18.00
20	120	Nov. report	92.50
20	202	Nov. report	39.60
20	204	Nov. report	32.65
20	268	Nov. report	76.50
20	337	Nov. report	50.80
20	388	Nov. report	53.20
20	456	Nov. report	151.90
20	529	Nov. report	44.00
20	541	Sept. report	47.40
20	551	Oct. & Sept. reports	$ 53.54
21	9	Nov. appr. tax & supplies	32.25
21	24	Nov. report	418.54
21	27	Nov. report	493.20
21	51	Oct. report	119.90
21	132	Nov. report	224.10
21	134	Nov. & Oct. reports	91.55
21	282	Nov. report	60.30
21	305	Oct. report	17.30
21	512	Nov. report	25.10
24	28	Transfer indebtedness	165.00
24	32	Nov. report	454.70
24	48	Nov. addl.	30.45
24	69	Nov. report	57.54
24	90	Nov. report	110.70
24	115	Nov. report	77.00
24	123	Nov. report	26.40
24	126	Nov. report	131.30
24	144	Nov. report	761.30
24	161	Nov. addl.	49.20
24	168	Nov. report	90.40
24	205	Nov. report	107.49
24	214	Nov. report	177.80
24	223	Nov. report	37.20
24	224	Nov. report—Fine; R. E. Underhill 40516, $50.00; to be held in escrow, pending decision of appeal	518.74
24	232	Nov. report	79.70
24	234	Nov. report	287.05
24	244	Nov. report	1,000.00
24	252	Nov. report	878.25
24	333	Nov. report	26.40
24	345	Nov. report	1,704.20
24	350	Nov. report	44.74
24	415	Nov. report (cr)	
24	440	Nov. report	1,150.00
24	492	Nov. report	523.60
25	8	Nov. report	216.35
25	10	Nov. report	789.80
25	50	Nov. & Oct. reports	70.80
25	102	Nov. report	812.30
25	142	Nov. report	107.40
25	192	Supplies	1.00
25	258	Nov. report	$ 50.70
25	383	Nov. report	82.90
25	454	Nov. report	80.54
26	47	Oct. report	423.80
26	62	Oct. report	315.29
26	65	Nov. report	1,079.09
26	73	On account	187.52
26	79	Nov. report	135.10
26	125	Nov. report	45.90
26	171	Nov. report	112.14
26	230	Nov. report (cr.)	
26	260	Nov. report	1,513.24
26	264	Nov. report	48.90
26	313	On account	11.04
26	395	Nov. report	33.19
26	407	Nov. report	271.10
26	435	Nov. report	128.20
26	487	Sept. report	91.70
26	491	Jan. & Dec. reports	235.03
26	494	On account	313.94
26	498	Oct. report	35.70
26	503	Nov. report	26.25
28	1	Oct. report	322.70
28	12	Nov. report	246.70
28	73	Nov. report	720.75
28	124	Oct. report	65.45
28	165	Nov. report	30.80
28	217	Nov. addl.	4.40
28	228	Nov. report	185.04
28	251	Nov. report	173.45
28	253	Nov. report	72.85
28	301	Nov. report	181.85
28	313	Nov. report	123.60
28	364	Nov. report	58.40
28	439	Dec. & Nov. reports	250.05
28	485	On account	35.80
28	494	Nov. report	502.20
28	499	Nov. report	119.05
28	518	Nov. report	50.40
28		Premium exchange on Canadian remittances	18.15
28		Interest on Bond	483.00
28		Ads & subscriptions—The Lather	129.12
28		Cash sales	336.25
		Total	$74,070.84

Less transfers:		
Organizing Fund	$14,937.00	
Convention Fund	2,987.40	
Legal Defense Fund	906.75	
Building Fund	30,840.00	49,671.15
General Fund Receipts		$24,399.69

NOVEMBER DISBURSEMENTS

November		Amount
3	Wm. Althoff—Sept. and Nov. rent	$ 700.00
3	Western Union—Sept. FAX messages	61.89
3	Potomac Electric Power Co.—service 9/2-10/1	49.86
3	Washington Gas Light Co.—service to 10/8	9.65
3	C. & P. Tel. Co.—local and long distance calls	117.52
4	Gunnar A. Sjoren—janitor service 10/6-11/3	78.00
5	Postmaster, Washington, D. C.—office postage	126.50
10	Theo. W. Kearins—audit year ended 7/31/58; preparation of G.S.T. report for Convention	1,631.83
10	McGee & Co.—Nov. premiums Group Health Insurance as per cs. 20, Nov. 30, 1957 Ex-Council mtg.	$ 142.59
10	Wm. F. Schnitzler, Sec.-Treas. AFL-CIO—October per capita tax	800.00
10	Bldg. & Constr. Trades Dept. AFL-CIO—November per capita tax	320.00
10	Canadian Labour Congress—November per capita tax	49.00
10	Pitney Bowes, Inc.—postal meter tape	1.43
10	Geo. W. Allen Co., Inc.—office supplies	7.96

NOVEMBER DISBURSEMENTS

November			Amount
12	National Publishing Co.—		
	Printing and mailing October Lather	$2,736.49	
	Printing local supplies	225.00	
	Printing office supplies	132.50	3,093.99
24	G. W. Kittle 48495—refund of unallowed addl. fine by local 2		100.00
24	E. S. Head 48301—reduced fine by Local 440		50.00
24	D. R. Brown 50729—revoked fine by Local 547		25.00
25	East-West Motors, Inc.—repairs on union-owned car		23.99
31	Office payroll $4,715.71, less taxes		3,859.23
31	Wm. J. McSorley — Nov. salary $833.33, less taxes	$725.73	
	Expenses attending C.I.L.I. convention	$ 243.85	$ 969.58
31	L. A. Mashburn, General President—		
	Nov. salary $1,250.00, less taxes	956.98	
	Nov. expenses	248.00	1,204.98
31	J. J. Langan, General Secretary-Treasurer—		
	Nov. salary $1,000.00, less taxes	772.28	
	Nov. expenses	280.50	1,052.78
31	Suburban Trust Co.—depositary for Federal taxes		1,414.92
	General Fund disbursements		$15,890.70

GENERAL FUND RECAPITULATION

Balance on hand, October 31, 1958	$ 89,273.50
Receipts, November 1958	24,399.69
Total	$113,673.19
November disbursements	15,890.70
Balance on hand, November 30, 1958	$ 97.782.49

ORGANIZING FUND

Balance on hand, October 31, 1958	$63,698.21
Receipts, November 1958	14,937.00
Total	$78,635.21

Less November disbursements:		
R. B. Pritchard—Region No. 1		
Nov. salary $650.00, less taxes	$ 509.60	
Nov. expenses	806.74	$1,316.34
N. Donnelly—Region No. 2		
Nov. salary $650.00, less taxes	551.20	
Nov. expenses	732.72	1,283.92
T. J. Fredrickson—Region No. 3		
Nov. salary $650.00, less taxes	529.60	
Nov. expenses	836.62	1,366.22
S. D. Arnold—Region No. 4		
Nov. salary $650.00, less taxes	579.60	
Nov. expenses	578.66	1,158.26
L. F. Shipman—Region No. 5		
Nov. salary $650.00, less taxes	559.60	
Nov. expenses	937.33	1,496.93
H. Mills—Region No. 6		
Nov. salary $650.00, less taxes	549.60	
Nov. expenses	621.69	1,171.29
D. A. Richter—Regions Nos. 7 & 8		
Nov. salary $650.00, less taxes	529.60	
Nov. expenses	588.34	1,117.94
L. Brodeur—Region No. 10		
Nov. salary $650.00, less taxes	529.60	
Nov. expenses	$ 1,090.62	$ 1,620.22
M. J. Finn—Region No. 11		
Nov. salary $650.00, less taxes	5 51.20	
Nov. expenses	510.13	1,061.33
J. P. Cook—Region No. 12		
Nov. salary $650.00, less taxes	529.60	
Nov. expenses	476.01	1,005.61
H. R. Weller—Eastern Canada		
Nov. salary	650.00	
Nov. expenses	893.66	1,543.66
A. H. Burton—Western Canada		
Nov. salary	650.00	
Nov. expenses	565.24	1,215.24
E. A. Goff—Special organizer		
Nov. salary $150.00, less taxes	123.33	
Nov. expenses	249.29	372.62
Office payroll		150.00
McGee & Co.—Nov. premiums, Group Health Insurance as per cs. 20, Nov. 30, '57 Ex-Council mtg.		120.38
C. & P. Tel. Co.—organizers' long distance calls		580.09
Suburban Trust Co.—depositary Federal taxes		1,110.84
November disbursements		$17,690.89
Balance on hand, November 30, 1958		$60,944.32

CONVENTION FUND

Balance on hand, October 31, 1958	$ 22,864.47
Receipts, November 1958	2,987.40
Total	$ 25,851.87

LEGAL DEFENSE FUND

Balance on hand, October 31, 1958		$ 55,863.81
Bank interest		793.50
Receipts, November 1958		906.75
Total		$ 57,564.06
Less November disbursements:		
Transfer to Funeral Benefit Trust Fund (loan)	$30,000.00	
L. H. Wilderman—November retainer fee	1,000.00	31,000.00
Balance on hand, November 30, 1958		$ 26,564.06

BUILDING FUND

Balance on hand, October 31, 1958	$167,222.79
Receipts, November 1958	30,840.00
Total	$198,062.79
Less November disbursements:	
Davis, Wick, Rosengarten Co., Inc.—General contract, work completed to 10/31/58	38,648.93
Balance on hand, November 30, 1958	$159,413.86

FUNERAL BENEFIT TRUST FUND

Deposited Nov. 1, 1958—Loan from Legal Defense Fund ..... $ 30,000.00

November disbursements:

Local					
4	L. A. Hanna	10193	$600.00		
5	J. A. Barker	17497	600.00		
6	F. Guercio	8237	360.00		
10	J. W. Labby	27371	600.00		
10	O. C. Schlissler	7694	600.00		
42	E. R. Coughran	51388	60.00		
46	E. F. McKenna	22247	600.00		
53	J. Toth	32685	600.00		
62	V. A. Dickerson	25161	600.00		
62	H. P. Needham	37805	600.00		
65	J. B. Cromwell	6876	600.00		
87	S. R. Esterline	21308	600.00		
190	E. O. Abramson	36415	600.00		
190	T. R. Corey	37622	600.00		
226	J. Schorpp	19386	360.00		
260	H. E. Kier	2167	600.00		
455	J. Yerly	19235	120.00	$8,460.00	
Bank charge for imprinting checks				38.76	8,498.76
Balance on hand, November 30, 1958					$21,501.24

ON MEMBERS

NEW MEMBERS

Local	Name	Number	Local	Name	Number	Local	Name	Number
315	Guy Louis Beaucage	55123	315	Raymond Urique Vezina	55128	145	Warren Thomas Turner	55133
315	Guy Francois Chausse	55124	2	David Allen Davis	55129	75	Nathan Samuel Hill	55134
315	Benoit Joseph Desrochers	55125	332	Wayne James Pratt	55130	74	John William Olson Feldballe	55135
315	Roland Armand Gibeau	55126	546	Douglas Edward Stewart	55131			
315	Marcel Emile Vezina	55127	10	James Robert Rampalski	55132	71	Charles Dean Ellis	55136

NEW MEMBERS (Continued)

Local	Name	Number
71	James Henry Skinner	55137
71	Bernard Joseph Prebynski	55138
71	Charles Fred Shaffer	55139
9	Delmar Shuck	55140
122	Ira Adrien Joseph	55141
449	Daryl James Kasdorf	55142
406	Charles Joseph Carline	55143
406	Henry Edmund Derwich	55144
406	James Dorsey Graves	55145
406	Otto Strine	55146
145	Timothy Mervin Collingwood	55147
88	Ronald Dean Craigg	55148
36	Robert Hugh Furlong	55149
237	Claud Thomas Reid	55150
27	Scottie Eugene Banks	55151
359	James Walter Trojan	55152
6	Thomas Joseph Viola	55153
308	James Edward Wise	55154
28	John Francis Jones	55155
483	Richard Clyde Newell	55156
114	Robert Leroy Schuenke	55157
6	Vito Salvatore Cudia	55158
6	Richard Gennaro Kraus	55159
97b	Emile Boehner	55160
97b	Jerome Leopold Richard	55161
97b	Jean Guy Donat Sauve	55162
97b	Nelson Edward Warren	55163
5	LeRoy Frederick Piemont	55164
5	Manco Junior Jones	55165
103	Thomas Dale White	55166
216	Earl Junior Taylor	55167
155	Laurence Gene Faulkner	55168
531	Lewis Emerson Bond	55169
337	Horace Douglas Loyd	55170
337	Henry Jackson Loyd	55171
497	Ferrell Wayne Norris	55172
229	Glen Douglas Crawley	55173
74	Thomas Feranec	55174
74	Marvin Heyward Moss	55175
27	Calvin Charles Stephens	55176
535	James Edward Weisler	55177
42a	Roy Lincoln Robertson	55178
42a	Jack Blaine Johnson	55179
85	William Joseph Van Blarcom	55180
345	James Joseph Woods	55181
345	Wilbur Thomas Dewell	55182
345	David Samuel Farmer	55183
345	Kenneth Avery Harwood	55184
345	Arthur Stanley Kennedy	55185
345	Arnold Jay Kaye	55186
260	David Leland Cobbs	55187
260	Clyde Delinn Cobbs	55188
47	William Gary Cone	55189
74	William Joseph Patton	55190

REINSTATEMENTS

Local	Name	Number
315	L. E. Bergeron	51002
315	J. P. Sarrazin	51004
2	J. C. Bartlett	52511
131	E. A. Wright	42566
546	A. Boudreau	48549
42a	D. C. King	53038
379	L. G. MacLean	48435
48	Wilmer Morgan	44466
531	A. J. Butts	45627
435	W. C. Smith	42676
75	G. D. Horst	47489
455	S. H. Diamond	41963
43	W. J. Anderson	44905
42a	H. L. Crossan	51470
42a	G. Wass	30766
75	H. C. Truitt	25746
440	W. R. Wells	53106
345	J. A. Blue	49231
345	R. S. Walton	54306
345	V. R. Santie	49537
345	L. W. Zeigler	43926
50	A. R. Scott	44968
244	M. H. Lehrer	43488
260	Leo Fields	42959
277	J. H. Skeens	52304
42a	J. E. Day	49569
42a	P. T. Dieffenwierth	40019

SUSPENSIONS FOR NON-PAYMENT OF DUES

Local	Name	Number
265	H. L. Johnson	52988
546	Louie Cappello	50756
543	R. L. Berneche	50934
380	A. T. Bauer	35004
279	R. H. Goodin	52573
6	L. B. Franks, Jr.	40473
26	M. W. Lester, Jr.	54029
269	Bronds Hollis	51253
483	D. W. Rau	47250
6	Philip Palmese	40186
179	O. E. Dinsdale	36253
217	J. T. Beaver	46178
456	Z. M. Solomon	54128
456	W. S. Newbold	53946
551	Robert Auzino	53425
551	John Hendel	53639
42a	A. A. Bablot	51115
42a	Pietro Boschetti	31442
42a	A. E. Brizendine	46101
42a	L. D. Clark	53596
42a	E. G. Gray	54298
42a	W. F. Hixson	42748
42a	B. A. Kavaloski	39790
42a	E. L. Klein	37206
42a	T. J. C. Lieziert	49069
42a	W. A. Lock	42341
42a	F. T. Mouser	29338
42a	J. N. Murphy	47992
42a	W. E. Mitchell	53648
42a	G. B .McKinney	41040
42a	R. M. Randolph	42762
42a	W. C. West	47670
42a	J. J. White	39519
27	L. E. Hubbard	46341
27	C. R. Wright	52295
440	L. W. Hardy	30836
10	B. A. Kryszewski	48140
224	D. L. Denman	50972
224	S. L. Batts	42007
224	A. J. Bancroft	42042
102	W. L. Wilkinson	33326
252	W. V. Romero	53404
252	R. C. Henifin	54327
252	B. C. Henderson	46122
252	S. C. Bryant	38826
252	R. L. Ivie	36592
252	E. A. Wilson	37186
50	M. L. Cattles	44316
50	Alton Hawkins	47033
50	W. J. Robinson	54848
454	E. F. Macgilluray	54227
251	J. O. Parks	54091
251	G. R. Wilson	49193
543	W. E. Goodman	54589

REGULAR WITHDRAWAL CARDS ISSUED

Local	Name	Number
2	L. P. DeGirolamo	Ren. 48025
327	Kenneth Lewis	49104
143	Michael Fera	Ren. 38476
152	Louis DeAngelis	23403
88	R. J. Aube	Ren. 44169
379	S. R. Schourup	40040
109	N. L. Truax	42095
109	R. L. Gillette	53513
237	O. C. Wells	40454
6	I. V. Brocco	53070
6	A. J. Guinta	54892
6	V. LaBarbera	Ren. 28319
308	Quirino Chiapparelli	Ren. 32166
308	Anthony Leone	Ren. 36381
46	P. J. Rooney	Ren. 44641
46	H. M. Murray	Ren. 44273
46	J. J. McNiff	Ren. 45012
46	W. J. Conifrey	Ren. 43409
81	L. J. Morena	43304
5	L. E. Dineen	38298
42	K. D. Mitchell	55074
42	A. G. Barton	Ren. 42793
93	P. E. Nevers	48426
42a	C. J. Carreon	50250
42a	L. M. Johnson	31449
42a	R. A. MacKenzie	49091
422	J. A. Crandall	22072
27	M. L. Brown	Ren. 43168
232	J. G. Willems	51578
440	D. R. Whitmill	Ren. 41210
32	E. L. Burley	Ren. 40082
10	C. F. Wichmann	37384
252	O. J. Moseley	48945
252	D. A. DeVore	Ren. 38171
224	H. E. Fairbanks	51321
244	Manuel Schwartzberg	Ren. 36252
260	C. D. Durbin	48887

HONORARY WITHDRAWAL CARDS DEPOSITED

Local	Name	Number	Local	Name	Number
197	Oscar Lundeen	Ren. 5454	6	M. J. Bartell	Ren. 5802

ARMED SERVICE WITHDRAWAL CARDS DEPOSITED

Local	Name	Number	Local	Name	Number	Local	Name	Number
2	J. A. Ehrke	51453	33	R. M. Thompson	51100	5	T. J. Julin	53444
2	M. C. Weist	52281	78	D. W. O'Keefe	55037	252	G. R. Perry	53792
33	R. J. Williams	51101	32	R. H. Hartl	53707			

CONTRACTORS CERTIFICATES ISSUED

Local	Name	Number
81	C. U. Parenteau	50100

CONTRACTORS FUNERAL BENEFIT CERTIFICATES ISSUED

Local	Name	Number	Local	Name	Number
388	E. E. Maynard	Ren. 28602	224	W. G. Allen, Sr.	Ren. 27453

REGULAR WITHDRAWAL CARDS DEPOSITED

Local	Name	Number	Local	Name	Number	Local	Name	Number
438	R. H. Martin	41473	81	E. L. Haggstrom	37256	42a	S. G. Cain	46472
36	J. F. Sheppard	40216	81	R. D. Adamson	52024	487	D. M. Foster	36693
			42a	C. R. Meadows	40785			

ARMED SERVICE WITHDRAWAL CARDS DEPOSITED

Local	Name	Number	Local	Name	Number	Local	Name	Number
238	Fermin Jaramillo	54544	6	A. C. Bruno	54481	42a	G. D. Dasten	51858
68	R. A. Bybee, Jr.	52637				345	W. W. Chapman	49960

HONORARY WITHDRAWAL CARDS DEPOSITED

Local	Name	Number
526	D. J. Dayvolt	30266

CONTRACTORS CERTIFICATES DEPOSITED

Local	Name	Number	Local	Name	Number	Local	Name	Number
107	H. L. Winkley	40627	42a	D. G. Burchfield	47663	252	H. C. Smith	43183

CONTRACTORS FUNERAL BENEFIT CERTIFICATES DEPOSITED

Local	Name	Number
5	R. E. McCann	29407

APPRENTICES INDENTURED AND REINDENTURED

Local	Name	Age	Local	Name	Age	Local	Name	Age
374	Ray Warren	20	88	Samuel Nava	18	429	Jay Henry Shutt, Jr.	24
42	Delbert Gordon Barton	18	74	Donald Joseph Lucchesi	20	301	Sammy Lee Smith	16
2	Anthony Joseph Bruno	23	74	Thomas Eugune Neweomer	18	387	Arlyn Keith Raymer	25
71	Samuel George Gates	18	33	Joseph Harry Duty	18	392	Harry Arthur Rogers	Vet. 29
71	Bernard David Brobst	16	156	Robert Troy Hunt	18	392	Elmer Leroy Kalmbach	Vet. 28
71	Donald Franklin Snyder	24	74	Donald Joseph Ryan	18	278	John Steve Hendricks	20
525	Cletus Joseph King	21	74	Raymond Gerald Butti	25	9	Jerry Russell Beers	23
42a	Robert Field Stockton	18	104	Howard Remington Furman, Jr.	Vet. 28	9	Gary David Blumberg	20
88	Leonard Arthur Crocker	18	104	Robert Bruce Hawley	20	9	Richard LeRoy Burley	22
88	Manuel Padilla Gutierrez	20	379	Charles Southworth	16	9	Franklin Delano Clerico	17
88	Joseph Brean Lowell	23	97b	Haydn Sugrue Sherman	19	9	Melton Eugene Donaldson	17
88	James Aldwyn Shepard	22	429	John Ben Krohn, Jr.	22	9	James Frederick Dwyer	21
88	Jerry Melvyn Witt	18				9	James Louis Elliott	16

APPRENTICES INDENTURED AND REINDENTURED (Continued)

Local	Name	Age
9	Alfred Orland Ellis	19
9	Royce Clifton Jenkins	17
9	John Robert Lanham	16
9	Kenneth Burns Lanham	18
9	Homer Huntington Sloper	18
9	Steven Woodrow Wilson	19
9	John Thomas Wise	20
9	Arthur Wayne Wratchford	21
75	Earl George Bollack	24
75	Ronald Charles Cole	22
75	Edward Carl Hoefer III	21
75	Roger Nelson House	19
75	Andrew William Steiner	18
75	Edward Blaine Yingling	20
75	Frank Hiskel Zeeler	19
144	Vernon Boyd Adams	19
144	Robert Lewis Hawkins	16
144	Michael Warren Varner	17
440	Weldon Lee Kalapp	17
440	Jim Newton Wade	20
8	Roger Lee Schmaltz	17
491	Robert Takeo Otsuka	22

APPRENTICES REINSTATED

Local	Name
229	Lee Warren Wise
42a	Jack Blaine Johnson

APPRENTICES SUSPENDED FOR NON-PAYMENT OF DUES

Local	Name
87	Clarence Ernest Dietrich
161	Roger David Hans
161	Murell Veron McCoy
460	Kenneth Lavon Parkin
43	Ted Ernest Miller
440	Joseph William Welsh
345	Wallace Lee York
454	James Winston Wilson

APPRENTICE INDENTURES CANCELLED

Local	Name
36	Roger Lee Kleist
14	Norman Eugene Phelps

TAX-EXEMPTION CARDS ISSUED

Local	Name	Number
74	A. E. Gabrielson	14798
46	T. F. Gaffigan	22860
46	M. J. Mackey	6113
46	J. P. Collins	26768
46	J. L. Aschenbach	9024
341	R. E. Gordon	9614
27	Carl Van Vliet	11146
74	E. F. Kern	10995
224	J. J. Carroll	10322
244	Samuel Schwartz	14182

DUES BOOKS LOST

Local	Name	Number
2	R. G. Small	53417
469	C. W. Lewis, Jr.	48470
75	William Tapper	52137
75	R. E. Lescalleet	51247
53	R. D. Phillips	53914
74	E. T. Elder	Appr.
413	W. J. Irish	46315
36	R. D. Arnold	43669
42a	L. W. Gatton	40398
88	L. R. Choury	Appr.
48	Wilmer Morgan	44466
6	D. V. Romano	54633
308	J. J. Dougherty	33227
308	Bernardo LoBue	54910
364	R. D. Merritt	53709
345	H. W. Drag	54714
46	B. G. Rafferty	43914
108	C. E. Rotenberry	46013
5	P. W. Connors, Jr.	15350
5	G. H. Herron II	48465
455	S. H. Diamond	41963
155	G. W. Black	52749
155	V. M. Wojtanowicz	44470
494	E. M. Talghadar	46006
494	F. H. Krage	50966
480	S. L. Baker	52353
64	G. J. Kreher	51530
64	Floyd Cook, Jr.	53401
64	F. J. Beichel	50620
42	F. L. Campbell	26375
54	L. F. Olszewski	38621
27	W. J. McQueen	50144
42a	D. R. Harrison	54513
440	C. E. Brown	45327
440	D. C. Sanders	51491
144	Ronald Burl Hilburn	Appr.
32	G. J. Brennan	Appr.
224	G. G. Culver	28508
224	R. A. Bilyeu, Sr.	35425
345	Jack Kusnetz	32514
345	J. P. Miller	48453
260	E. S. Zirkle	46414
260	J. C. Hoyle	42560
260	J. S. Truesdale	42678
260	J. B. Lankamp	51879
499	Joseph Corneyea	44379
228	E. E. Stone	48977

FINES

Local	Name	Number	Amount
42a	D. F. Beaudry	49602	$ 50.00
42a	G. A. Fitzgerald	42430	50.00
42a	M. M. Glauninger	54239	50.00
42a	L. J. Phillips	41206	50.00
42a	L. L. Lahr	46046	20.00
42a	J. E. Maynard	45266	20.00
42a	F. E. Robbins	40602	20.00
42a	R. E. Ullery	45586	$ 20.00
42a	R. J. Flynn	50801	20.00
156	D. C. Butler	49867	100.00
156	H. S. Crouse	51489	100.00
300	G. R. Sprayberry	47176	100.00
238	R. B. Anderson	44443	100.00
42a	P. C. Honeycutt	51555	50.00
42a	C. J. Rivera	appr.	25.00
42a	C. J. Rivera	40029	$ 50.00
42a	Louis Padilla	45571	20.00
42a	J. W. McCabe	51160	20.00
122	G. E. Espinosa	48180	100.00
122	H. A. Terry	45587	100.00
416	J. E. Williamson	41304	5.00
263	C. R. Olsavsky	50479	55.00
263	G. E. Summers	44117	55.00
263	P. P. Sertich	51168	55.00

OFFICERS ELECTED BY LOCAL UNIONS AND COUNCILS

Local	City	President	Fin. Sec.	Rec. Sec.	Bus. Agent
87	Reading, Pa.	H. E. Hoffman	H. D. Brubaker	H. D. Brubaker	R. G. Hartranft
124	Parkersburg, W.Va.	R. R. Bonnett	R. W. Hanshaw		R. L. Dailey
137	Portland, Me.	R. M. Getchell	Ray King	Ray King	Ray King
168	Wilkes-Barre, Pa.	W. J. Metzger	G. J. Riley	C. T. Maier	G. J. Riley W. J. Metzger, Asst.
242	Sarasota, Florida	R. J. Defouw	D. R. Hill	C. F. Yahraus	C. F. Yahraus
Western New York District Council		C. M. Bongiovanni	W. E. O'Connor, Sr.		

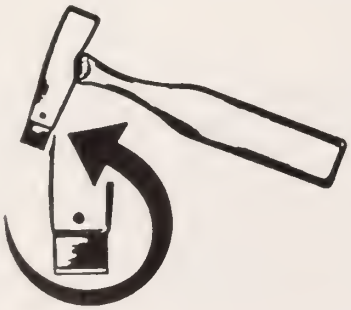

The AJC Hatchet Company and employees extend sincere good wishes for the New Year to all the members of the Wood, Wire and Metal Lathers Unions.

May this year and the following years bring you peace and prosperity.

AJC HATCHET Co.

2227—14th St., S.W. Akron 14, Ohio Phone, SHerwood 4159

WOOD, WIRE & METAL LATHERS' INTERNATIONAL UNION

Affiliated with AFL-CIO and the Building and Construction Trades Department

ORGANIZED DECEMBER 15, 1899

STATE AND DISTRICT COUNCILS OF LATHERS

Arizona State Council, composed of Locals 374 and 394. Meets 2d Tues. ea. qtr., 8 p.m., Carpenters Hall, 425 W. Adams, Phoenix, Ariz. Hyman Weiss, 1515 W. Pierce St., Phoenix, Ariz. Phone, AL. 2-3347.

Arkansas State Council, composed of Locals 253, 326 and 528. Meets 2d Sat., 10 a.m. Jan., Apr., July and Oct., Spencer Bldg., Central Ave. and Bridge St., Hot Springs, Ark. A. J. Furrer, Rt. 6, Box 440B, Little Rock, Ark. Phone, Mo. 6-5830.

Badger State Council, composed of Locals 10, 84, 111, 117, 225, 232, 264, 387, 388 and 525. Meets 1st Sat., April, June, July, Sept. and Nov., 10 a.m., Laborers' Hall, 331 W. Burleigh St., Milwaukee, Wis. J. B. White, 727 Clark Ct., Madison 5, Wis. Phone, AL. 6-4223.

Buckeye State Council, composed of Locals 1, 2, 24, 28, 30, 47, 71, 126, 171, 204, 272, 350, 395 and 431. Meets semi-annually. J. E. Ferguson, 1280 W. 3rd St., Cleveland 13, Ohio. Phone, CHerry 1-7820.

California State Council, composed of Locals 42, 42a, 65, 81, 83, 88, 98, 109, 122, 144, 156, 172, 208, 243, 252, 260, 268, 278, 300, 302, 341, 366, 379, 391, 434, 440, 449, 450, 454, 460, 480, 487, 507, 523, 527 and 539, Golden Gate D. C., and Southern California D. C. Meets twice a year at place designated by Ex. Bd. S. P. Robinson, 965 E. San Carlos Ave., San Carlos, Calif. Phone, LY. 3-2634.

Capitol District Council, composed of Locals 120, 166, 386, and 499. Meets 2d Sun., Jan., Apr., July and Oct., Labor Temple, Kingston, N. Y. D. K. Dinsmore, 126 Jackson Ave., Schenectady, N. Y. Phone, FR. 7-0634.

Central New Jersey District Council, composed of Locals 66, 106 and 250. Meets 2d Sun., Mar., June, Sept., Dec., 412 W. Front St., Plainfield, N. J. D. J. Miller, 18 Keep St., Madison, N. J. Phone, 6-2173M.

Central New York District Council, composed of Locals 14, 52, 57, 151 and 392. Meets 3d Sat. of Jan., Apr., July and Oct. at 11 a.m. in different cities of member locals. M. E. Ferguson, 229 Stone Rd., Rochester 16. Phone, CH. 2-3227.

Florida West Coast District Council, composed of Locals 214 and 456. Meets qtrly., 2nd Sat., Tampa, Fla. Elmer Kennard, 3440—3rd Ave. So., St. Petersburg, Fla. Phone 75-4962.

Georgia State Council, composed of Locals 17, 45, 234, 337 and 486. Meets ea. qtr. alternately in each city of affiliated locals. Charlie Porter, 272 Dodd Ave., S. W., Atlanta 15, Ga.

Golden Gate District Council, composed of Locals 65, 83, 88, 98, 109, 122, 144, 156, 243, 268, 278, 302, 341, 391, 434, 450 and 487. Meets 1st Sat., 1 p.m., in meeting places of affiliated locals in turn as agreed. F. J. Johnson, 30 Hermosa Ave., Vallejo, Calif. Phone, MI. 2-4304.

Greater Boston District Council, composed of Locals 72, 90, 99, 123, 142 and 246. Meets 1st Sun. of each month, 2 p.m., 645 Main St., Waltham, Mass. J. E. Somerset, 23 Laurel Ave., Methuen, Mass.

Greater Newark and Vicinity District Council, composed of Locals 102 and 106. Meets 2d Thurs., 8 p.m., Feb., May, Aug., and Nov. 62 Nineteenth Ave., Newark 3, N. J. J. Vohden, Jr., B. A. and Wm. G. Poerner, Sec., 62 Nineteenth Ave., Newark 3. Phone, ES. 3-5447.

Greater New York Long Island District Council, composed of Locals 6, 46, 244, and 308. Meets Qtrly. at call of chair. Michael A. Rizzo, 337 E. 149th St., Bronx, N. Y. Phone, MO. 5-0423.

Greater St. Louis and Vicinity District Council, composed of Locals 73, 313, and 494. Meets 1st Saturday, 10 a.m., 5325 Easton Ave. H. Hagen, B. A., 9046 Monmouth Dr., St. Louis 17, Mo. Phone, WYdown 1-1477. H. L. Beerman, Sec., 5352 Magnolia Ave., St. Louis 9, Mo. Phone, PRospect 6-4133.

Gulf Coast District Council, composed of Locals 216, 469, 485 and 526. Meets 1st Sun., Jan., Apr., July and Oct., 1 p.m., Elks Club, 501 E. Railroad St., Biloxi, Miss. Clarence Checkley, R. R. 2, Ocean Springs, Miss. Phone, TR. 5-7101.

Hudson Valley District Council, composed of Locals 226, 386 and 499. Meets 4th Sun., Mar., Sept., 2 p.m. in alternate towns. Harold Mills, Sec., R. D. No. 4, Windsor Hwy., Newburgh, N. Y. Phone, Newburgh 2-1546.

Illinois State Council, composed of Locals 19, 20, 36, 64, 74, 103, 110, 114, 121, 192, 197, 202, 209, 222, 229, 303, 378 and 446. Meets annually, last Sat. and Sun. in Oct. Geo. T. Moore, 3917 W. Palmer St., Chicago 47, Ill. Phone, Dickens 2-2559.

Inter-Provincial Council, composed of Locals 97, 97b, 145, 147, 315, 360, 423, 439, 538 and 540. Meets 3d Sat., Jan., Apr., July and Sept., Lathers Hall, 163½ Church St., Toronto, Ont. C. W. Mercer, 1647 Westcotte Rd., Windsor, Ont. Phone, WH 5-8051.

Interstate District Council, composed of Locals 12 and 84. Meets 1st Fri. of each qtr., 8 p. m., Duluth Labor Temple, 320 W. 1st St. C. T. Peterson, 5725 W. 8th St., Duluth 7, Minn. Phone, MA. 4-3862.

Iowa State Council, composed of Locals 8, 113, 115 158 and 276. Meets 2d Sat., Apr., July and Nov., in place designated at previous meeting. Ronald L. Spencer, 4321 University, Des Moines 11, Phone. 5-3007.

Kansas State Council, composed of Locals 132 and 185. Meets 1st Sat., 12 noon, Jan., July, 417 E. English, Wichita, Kan. Apr., Oct., 903 Western, Topeka, Kan. C. R. Troy, 231 W. Washington, Derby, Kan. Phone, SU. 8-0372.

Lake Erie District Council, composed of Locals 1, 2, 24, 28, 71, 126, 171, 204, 395 and 431. Meets quarterly at time and place designated at previous meeting. J. E. Ferguson, 1280 W. 3rd St., Cleveland 13, Ohio. Phone, CHerry 1-7820.

Lone Star State Council, composed of Locals 127, 140, 224, 230, 301, 311, 364, 407, 416, 421, 424, 489, 513, 530 and 541. Meets Feb., June and Oct. at designated meeting places. C. T. Knight, Sec., 717 Magoffin Ave., Apt. 12, El Paso, Texas. Phone, KE. 3-1338.

Massachusetts-Rhode Island State Council, composed of Locals 25, 31, 72, 79, 90, 99, 123, 139, 142, 176, 246 and 254. Meets on the 1st Sun. of April and October, Labor Temple, Worcester, Mass. R. H. McHale, 140 Bellevue Ave., Providence, R. I. Phone, EL. 1-0357.

Michigan State Council, composed of Locals 5, 105, 131, 134, 180, 319, 383, 422 and 535. Meets 2d Sun. each 2d month, 2 p. m., Lansing Labor Temple, 135½ N. Cedar St., Lansing, Mich. Geo. Schofield, Sec., 1165 No. Creston Rd., R. R. 3, Muskegon, Mich. Phone, 45565.

Midwest District Council, composed of Locals 113, 136, and 161. Meets 1st Sun., Jan., Apr., July and Oct. in alternative cities of member locals. B. Sprecher, 1402 N. 65th St., Omaha, Neb. Phone, RE. 2950.

Minnesota State Council, composed of Locals 12, 190, 396 and 483. Meets qtrly. 2d Sat., 10 a.m., Jan. in Minneapolis; Apr. in Rochester; July in St. Paul; Oct. in Duluth. David Roe, Rm. 218, Labor Temple, 117 S. E. 4th St., Minneapolis, Minn. Phone, MA. 4048.

Mississippi Valley District Council, composed of Locals 64 and 73. Meets 3d Sunday of month, Fifth St. and St. Louis Ave., East St. Louis, Ill. F. J. Wilbert, 1 Shirley Pl., Collinsville, Ill. Phone, DI. 4-6258.

Missouri State Council, composed of Locals 27, 73, 203, 279, 313, 494 and 512. E. Eshe, 3033 Elmwood Ave., Kansas City 28, Mo. Phone, Linwood 3085.

Montana State Council, composed of Locals 69, 212, 258, and 305. Meets 1st Sat. Apr. and Oct., alternately in cities of each local. E. C. Galloway, Box 114, Ulm, Mont. Phone, GL. 2-6596.

Mountain State Council of West Va., composed of Locals 124, 184, 277, 292 and 324. Meets qtrly., Labor Temple, 715 Ann St., Parkersburg, W. Va. Jos. D. Maxwell, Rt. 2, Box 210, Triadelphia, W. Va. Phone, Clinton 2197-J-1.

New Jersey State Council, composed of Locals 29, 66, 67, 85, 102, 106, 143, 173, 250 and 346. Meets 3d Sat., 1:30 p.m. in numerical order of locals. J. F. Singleton, Sec., 133 Morris Ave., Summit, N. J. Phone, CR. 3-6794.

New Mexico State Council, composed of Locals 238, 517, 524 and 542. Meets 1st Sat., 10 a.m., Jan., Apr., July and Oct., Lake Tarpley Motel, Vaughn, N. M. L. J. Bowers, Box 564, Clovis, N. M. Phone, PO. 2-0617.

New York State Council, composed of Locals 6, 14, 32, 46, 51, 52, 57, 120, 151, 152, 166, 226, 244, 308, 309, 386, 392, 499, 509 and 547. Meets 3d Sat. in Feb., May, Aug. and Nov. J. M. Kioes 184 Hooker Ave., Poughkeepsie, N. Y. Phone, GL. 2-4893.

North Carolina State Council, composed of Locals 41, 50, 269, 419, 451, 501, 503, 510 and 521. Meets 3 times a year at Labor Temple, Charlotte, N. C. Next mtg. June 29, 1 p.m. J. A. Henry, C.M.R., 144. Box 240, Charlotte 9, N. C. Phone, JA. 3-6144.

Northern Illinois District Council, composed of Locals 19, 74, 103, 110, 121 and 446. Meets 3d Sun., 2 p. m. Feb. and every alternate month. 205 W. Wacker Dr., Chicago, Ill. D. R. Johnston, 515 Scribner St., Joliet, Ill. Phone, 3-5949.

Northern New Jersey District Council, composed of Locals 67, 85, 102 and 143. Meets 1st Fri., United Labor Bldg., 45 E. 21st St., Paterson 4, N. J. Emil Maso, United Labor Bldg., 45 E. 21st St., Paterson 4, N. J. Phone, Lambert 3-4673.

Nutmeg State Council, composed of Locals 23, 78, 125, 215, 286 and 413. Meets 8 p. m. last Fri., Jan., Apr., July and Oct., Labor Temple, 139 Goffe St., New Haven, Conn. Chas. Rivers, 19 Jordan St., New Britain, Conn. Phone, Baldwin 3-3427.

Oklahoma State Council, composed of Locals 26, 169 and 228. Meets 3 times a year. J. L. Lester, Jr., Rt. 2, Broken Arrow, Okla. Phone, 4358.

Philadelphia District Council, composed of Locals 53 and 492. Meets 1st Tues., Jan., Apr., July, Oct., Bricklayers' Hall, Broad and Olive Sts., Philadelphia, Pa. T. H. Miller, 579 Fountain St., Phila. 28, Pa.

Rocky Mountain District Council, composed of Locals 48, 49, 68, 328, 373 and 490. Meets 3d Sun. of Jan., Apr., July and Oct., 11 a.m., Colorado Springs Electrical Hall, 303 W. Bijou Street. D. A. Richter, 266 N. Datura Ave., Littleton, Colo. Phone, PY. 4-1318.

Southern California District Council, composed of Locals 42, 42a, 81, 172, 252, 260, 300, 366, 379, 440, 449, 454, 460, 480, 507, 523, 527 and 539. Meets 4th Sat., 1:30 p.m. in various local areas as agreed. Ronald Benner, 2463 Pierpont Blvd., Ventura, Calif. Phone, MI. 8-1212.

Southern Florida District Council, composed of Locals 345, 406, 455 and 457. Meets 2nd Sun., 10 a.m., United Mechanical Trades Hall, 1516 S. Federal Hwy., Ft. Lauderdale, Fla. J. W. Black, 1428 N. W. 2nd Ave., Fort Lauderdale, Fla. Phone, JA. 3-4088.

Southern New Jersey District Council, composed of Locals 29, 173 and 346. Meets 3d Sat., 2 p. m., in territory of local designated at previous mtg. Wm. Johntry, 1730 Melrose Ave., S. Belmar, N. J. Phone, MU. 1-0571.

Southern Ohio District Council, composed of Locals 1, 30, 47, 272, 277 and 350. Meets quarterly. H. Goebel, 3975 Carrie Ave., Cincinnati 11, Ohio. Phone, HU. 1-4455.

Tristate District Council, composed of Locals 4, 9, 53, 75, 87, 108, 168, 217, 331, 401, 429, 492 and 511. Meets 3d Sun., 12 noon, Jan., Apr., July and Oct., Orioles' Hall, 37 S. 8th St., Reading, Pa. H. D. Brubaker, 235 S. Sterley St., Shillington, Pa. Phone, SP. 7-2204.

Twin City District Council, composed of Locals 190 and 483. Meets 1st Sat., Feb., June and Oct., 10 a.m., Labor Temple, 117 S. E. 4th St., Minneapolis, Minn. Wm. A. Thome, 111 S. E. 4th St., Minneapolis, Minn. Phone, FE. 2-4348.

Volunteer State Council of Tennessee, composed of Locals 55, 255, 257, 262, 265 and 498. Meets last Sat. of Mar., June, Sept., Dec. Chris C. Taylor, 1516 Forest Ave., Nashville 6, Tenn. Phone, AN. 3-4519.

Washington and Oregon State Council, composed of Locals 54, 77, 93, 104, 141, 155, 282, 327, 333, 380, 414, 415, 438, 518 and 534. W. Turner, 14028 Third Ave. N. W., Seattle 77, Wash. Phone, EM. 2-4364.

Westchester District Council, composed of Locals 46, 152, and 226. Meets 2d Mon. of each month, alternately at Painters' Hall, White Plains, N. Y. and 16 Palisade Ave., Yonkers, N. Y. Jos. Lennox, 1 Livingstone Ave., Yonkers, N. Y. Phone, Yonkers 8-4830.

Western Canadian Council, composed of Locals 205, 207, 221, 293, 314, 332, 356 and 546. Meets twice yearly on call of Ex. Bd. R. Dale Fournier, 14234—110th Ave., N. Surrey, B. C. Phone, LA. 1-4617.

Western Massachusetts District Council, composed of Locals 25, 31 and 176. Meets 2d Sun. of each quarter, 2 p. m., alternately in Springfield, Holyoke and Pittsfield. R. J. Beaudry, 272 Maple St., Holyoke, Mass Phone, JE. 2-0664.

Western New York District Council, composed of Locals 32, 51 and 309. Meets 1st Sat., 12 noon, Feb., May, Aug. and Nov., 423 Fox St. Buffalo, N. Y. Wm. E. O'Connor, 362 Johnson St., Buffalo 11, N. Y. Phone, GA. 5445.

West Penn District Council, composed of Locals 33, 76, 80, 263, 295 and 358 Meets 2 p. m., 4th Sun., Jan., Apr., July, Oct., 1901—5th Ave., Pittsburgh 19, Pa. Nevin Welty, 1901—5th Ave., Pittsburgh 19, Pa. Phone, ATlantic 1-8487.

Local Meeting Places and Secretaries' Addresses

ALWAYS CONSULT THE LATEST ISSUE OF THE LATHER IN CORRESPONDING WITH LOCAL SECRETARIES

1 **Columbus, Ohio**—Meets 1st and 3d Thurs., 8 p. m., Red Man Hall, 2634 N. High St. B. H. Brantner, B. A., 5019 Dimson Dr., S. Phone, BE. 5-8071. L. H. Sapp, Sec., 1301 E. 25th Ave., Columbus 11. Phone, AX. 1-9780.

2 **Cleveland, Ohio**—Meets 2d and 4th Mon., 8 p. m., Bldg. Trades Council Hall, first floor, 1280 W. Third St. Ex. Bd. meets 1st and 3d Fri., same place. J. E. Ferguson, B. A., 1280 W. Third St., Cleveland 13, Ohio. Phone, CHerry 1-7820. Wm. C. Eaton, Sec., 4003 Valley Rd., Cleveland 9. Phone, SH. 1-4527.

4 **Scranton, Pa.**—Meets 2d and 4th Mon., 8 p. m., Bldg. Trades Hall, 329 Adams Ave. Francis W. Horan, Sec. and B. A., 262 Hollister Ave. Phone, DI. 4-0619.

5 **Detroit, Mich.**—Meets 1st and 3d Tues., 8 p. m., 3703 Fenkell. Ex. Bd. meets 2d and 4th Sat., 10 a. m. to 2 p. m. Stan Arnold, B. A., A. A. McCann, Alt. B. A., 3703 Fenkell. Phone, UN. 2-7079. L. T. Knighton, Sec., 3703 Fenkell, Detroit 38. Phone, UN. 2-7079. Mail add: 9122 Whitcomb Ave., Detroit 23. Phone, VE. 5-6105.

6 **Queens County, N. Y.**—Meets 1st Fri., except July and Aug., 8 p. m., 111th St. and Atlantic Ave., Richmond Hill, N. Wasserman, office: 42-25 Francis Lewis Blvd., Bayside, L. I., N. Y. Phone, Bayside 4-9041, 9042. Residence: 49-16 Francis Lewis Blvd., Bayside, L. I., N. Y. Phone, Bayside 4-5260.

7 **Birmingham, Ala.**—Meets 1st and 3rd Wed., 7:30 p. m., 4th floor, Masonic Temple, 4th Av. and 17th St. No. Scott Parker, Asst. B. A., Rt. 3, Box 1178, Birmingham 8, Phone ST. 6-2688. J. R. Davis, Sec. and Acting B. A., 701 No. 12th St., Birmingham 4, Ala. Phone, AL. 1-6748.

8 **Des Moines, Ia.**—Meets 1st and 3d Tues., 7:30 p.m., 2261 Hubbell Ave. G. W. Kilgore, B. A., R.R. 1, New Virginia, Ia. Phone, Indianola, Ia. 178-J-2. Ronald Spencer, Sec., 4321 University, Des Moines 11. Phone, BL. 5-3007.

9 **Washington, D. C.**—Meets 1st and 3d Tues., 8 p. m., Rodmens Hall, 1507 Rhode Island Ave., N. E. Ex. Bd. meets every Fri., 8 p. m., 503 Rhode Island Ave., N. E. R. C. Van Osdale, B. A. Res.: 2001 Powder Mill Rd., Hillandale, Md. Phone, HE. 4-7345. Office: 503 Rhode Island Ave., N. E. R. E. Barbour, Sec., 2128 Suitland Terr., S. E., Washington 20, D. C. Phone, LU. 2-8416.

9a **Washington, D. C.**—Walter G. Amis, Sec., 627 C St., N.E., Send all corres. to: Michael J. Finn, 4515 31st St. So., Arlington, Va. Phone, King 8-5208.

10 **Milwaukee, Wis.**—Meets every 3d Fri., 8 p. m., Laborers' Hall, 225 W. Burleigh St. Ex. Bd. meets 1st and 3d Tues., 8 p. m., 225 W. Burleigh St. L. C. Springob, B. A. and Fin. Sec. Office and Mail add.: 1626 No. 12th St., Milwaukee 5, Wis. Phone, Locust 2-4008. Home add.: 2623 A West Lincoln Ave. Phone, MI. 5-5135.

11 **Norfolk, Va.**—Meets 4th Wed., 8 p. m., Engineers' Hall, 745 E. 26th St. R. A. Bowling, B. A., 8001 Keene Rd., Norfolk 5. Phone, JU. 7-5987. H. J. Miller, Sec., 335 Ft. Worth Ave., Norfolk 5, Va. Phone, JU. 8-4418.

12 **Duluth, Minn.**—Meets 1st Fri., 8 p. m., Labor Temple, Rm. 202a, 320 W. 1st. Phone, Melrose 444. C. E. Sheils, Sec. and B. A., 415 N. 84th Ave. W., Duluth 7.

14 **Rochester, N. Y.**—Meets 2d and 4th Thurs., 8 p. m., Carpenters' Hall, 113 N. Fitzhugh St. M. E. Ferguson, B. A., 229 Stone Rd., Rochester 16. Phone, CH. 2-3227. A. F. Archambo, Sec., 332 Eaglehead Rd., E. Rochester, N. Y. Phone, LU. 6-6587.

17 **Savannah, Ga.**—Meets 1st Sun., 1:30 p. m., Royal Untertakers' Hall, 501 W. Broad St., corner Gaston. George Preston, B. A., 1308 Staley Ave. H. Williams, Sec., 1125 E. Waldburg St. Phone, AD. 4-2490.

18 **Louisville, Ky.**—Meets 1st Tues. 8 p. m., Iron Workers Hall, 1273 S. Shelby. Ex. Bd. meets 1 hr. before regular mtg. R. H. Hundley, Sec. and B. A., 3317 Radiance Rd., Louisville 5. Phone, GL. 8-3411.

19 **Joliet, Ill.**—Meets 1st Thurs., Steel Workers Hall, 310 N. Ottawa St. Peter Kuna, B. A., 918 E Clinton St. Phone, 6-8269. E. H. Johnston, Sec., 1210 Catherine St. Phone, 2-2178.

20 **Springfield, Ill.**—Meets 4th Sat., 10 a.m., Charles Weyant's. 4101 Peoria Rd. A. A. Berry, Sec. and B. A., 3112 E. Enos. Phone, 2-6470.

23 **Bridgeport, Conn.**—Meets 3rd Wed., 8 p. m., Labor Hall, 865 E. Main St. V. Mangialaski. B. A., 295 Judson Place. Phone, ED. 4-2862. J. M. Zumbo, Sec., 626 Grand St., Apt. 4. Phone, FO. 7-1459.

24 **Toledo, Ohio**—Meets 1st and 3d Fri., 7:30 p.m., Labor Temple, 912 Adams St. Ed. Vanderhoff, B. A., 6081 Whiteford Center Rd., Toledo 13. Phone, GR. 5-2428. T. B. Pollock, Sec., 3251 Sherbrooke Dr., Toledo 6. Phone, GR. 4-7503.

25 **Springfield, Mass.**—Meets 2nd Tues., 8 p. m., C. L. U. Hall, 21 Sanford St R. J. Carr, B. A., 30 Fieldston St. Phone, ST. 2-2530. R. A Auclair, Sec., R.F.D. 1, Lake Paradise, Monson, Mass. Phone, CO. 7-3122.

26 **Oklahoma City, Okla.**—Meets 1st and 3d Tues., 8 p. m., Painters' Hall, 321 N. W. 8th St. J. C. Adams, Sec. and acting B. A., 1722 N. E. 19th St, Oklahoma City 11. Phone, GA. 7-7009.

27 **Kansas City, Mo.**—Meets 1st Tues., 8 p. m., Bldg. Trades Bldg., 101 E. Armour Blvd. Ex. Bd. meets 4th Fri., 7:30 p. m., 101 E. Armour Blvd. H. E. Hall, B. A., 3305 E. 60th. Phone, DE. 3-1894. D. W. Barnes, Sec., 8701 W. 81st Terr., Overland Park, Kan. Phone, NI. 2-4812.

28 **Youngstown, Ohio**—Meets 1st Wed., 8 p. m., Building Trades Hall, 60 W. Indianola Ave. Jack Coffey, B. A., 334 E. Avondale. Phone, ST. 2-6534. Office: 1738 Market St. Phone, RI. 3-9488. E. W. Smith, Sec., 4311 Crum Rd. Youngstown 9. Phone, SW. 9-7381.

29 **Atlantic City, N. J.**—Meets 2d Tues., 8 p. m., Veterans Halls, W. Verona St., Pleasantsville, N. J. John McWilliams, B. A., 8 Davis Ave., Linwood, N. J. Phone, Somers Pt. 3083. F. J. Filling, Sr., Sec., Genoa Ave., Pomona, N. J. Phone, Egg Harbor WO. 5-302J2.

30 **Dayton, Ohio**—Meets 2d and 4th Fri., 8 p. m., Rm. 40, Hamlel Bldg., 202 So. Ludlow St., at E. 5th St. Phone, AD 3255. Ex. Bd. meets Sat., 11 a. m., 4th Floor Hall. W. P. Evans, B. A., Office: 202 So. Ludlow St. Phone, BA. 3-3255. Residence: Phillipsburg, Ohio. Phone, 4-2741. J. U. DeBrosse, Sec., 800 Valley St., Dayton 4, Ohio. Phone, BA. 4-8474.

31 **Holyoke, Mass.**—Meets 2d Wed., 7:30 p.m., Bldg. Trades Hall, 525 Dwight St. C. H. Collins, B. A., Box 153 County Road, West Holyoke, Mass. Phone, JE 2-6235. A. Paille, Sec., 728 Chicopee St., Willimansett, Mass. Phone, Holyoke JE. 2-4632.

32 **Buffalo, N. Y.**—Meets 1st and 3d Fri., 8 p. m., Wurzburger Hof, 423 Fox St. Ex. Bd. meets Tues. before 3d Fri., 8 p. m. W. E. O'Connor Sr., B. A., 362 Johnson St., Buffalo 11. Phone, GA. 5445. Jas. H. Lee, Sec., 5596 Main St., Williamsville 21, N. Y. Phone. PL. 6707.

33 **Pittsburgh, Pa.**—Meets 1st and 3d Fri., 8 p. m., Plumbers' Bldg., 1901—5th Ave. Ex. Bd. meets 8 p. m., 2d Mon. after each regular mtg. Nevin Welty, B. A., 1901—5th Ave., Pittsburgh 19, Pa. Phone, ATlantic 1-8487. E. C. Lloyd, Sec., 1368 Cascade Dr., W. Homestead, Pa. Phone, HO. 2-3825.

34 **Ft. Wayne, Ind.**—Meets 1st Fri., 6:30 p. m., Junior Hall, 202½ W. Berry. P. R. Cattin Jr., Sec. and B. A., 2607 Ethel. Phone, A.-6-5144.

36 **Peoria, Ill.**—Meets 2d Fri., 8 p. m., Labor Temple, 400 N. Jefferson Ave. Ex. Bd. meets 2d Wed. 8 p. m., same place. M. L. O'Laughlin, Sec. and B. A., 704 Spring St., Peoria 4. Phone 3-5688.

39 **Indianapolis, Ind.**—Meets 1st Fri., 8 p. m., Electricians Hall, 1331 N. Delaware St. Ex. Bd. meets 8 p. m., 1st Tues. preceding regular mtg., same place. B. H. Morford, B. A., 4853 Katherine Dr., Lawrence, Ind. Phone, LI. 7-4596. H. E. Pruitt, Sec., 4131 N. Irvington Ave., Indianapolis 26. Phone, LI. 6-9600.

40 **Muncie, Ind.**—Meets 1st Fri., 7:30 p. m., Labor Temple, 308 W. Washington St. M. E. Ogden, Sec. and B. A., 1305 Winona Ave., Marion, Ind. Phone, NO. 2-6376.

41 **Asheville, N. C.**—Meets 1st Fri., 7:30 p. m., 1251 Hendersonville Rd. F. N. Liner, B. A., 1251 Hendersonville Rd. Phone, 2-1262. J. N. Liner, Sec., Rt. 3, Candler, N. C. Phone, 3-1688.

42 **Los Angeles, Calif.**—Meets 1st and 3d Fri., 8 p. m., Waiters' Hall, 321 So. Bixel St. Ex. Bd. meets 2d and 4th Mon., 8 p. m. A. N. Donnelly, Asst. B. A. G. W. Flanders, Sec. and B. A. Phone, CH. 9-5334. Office: 4483 Beverly Blvd., Los Angeles 4. Office Hours: 8 to 10 a. m. Phone, NO. 4-7642.

42a **Los Angeles, Calif.**—Meets 4th Fri., 8 p. m., 233 N. Vermont Ave. Ex. Bd. meets every Tues., same place. Richard DeBey, B. A., A. N. Collins, Sec., 233 N. Vermont Ave., Los Angeles 4, Calif. Phone, DUnkirk 3-1349.

43 **Salt Lake City, Utah**—Meets 2d Fri., 8 p. m., Labor Temple, 151 S. 3d E. Don J. Christiansen, Sec. and B. A., 1793 South 2600 East. Phone, HU. 7-7223.

44 **Evansville, Ind.**—Meets 1st Tues., 8 p. m., Central Labor Hall, 210 N. Fulton Ave. V. L. Dayvolt, B. A., 3211 S. Weinbach. Phone, GR. 7-0847. John A. Schutte, Sec., R. R. 2, Mt. Vernon, Ind. Phone, YU. 5-3077.

45 **Augusta, Ga.**—Meets 1st Mon., 8 p. m., 917 9th St. T. N. Bacon, Sec. and B. A., 1119—13th St. Phone, 2-3290.

46 **New York, N. Y.**—Meets 2d and 4th Tues., 8 p. m., 1322 Third Ave. Ex. Bd., 1st and 3d Fri., 8 p. m., Sec. at hall daily, 8 to 4:30, except Sat. Walter Matthews, 1322 Third Ave., New York 21, N. Y. Phone, Regent 7-0500.

47 **Cincinnati, Ohio**—Meets 1st Fri., 8 p. m., Rm. 409, Brotherhood of Railway Clerks Bldg., 1015 Vine St. V. C. Horan, B. A., 1970 Lynndale St., Mt. Healthy 31, Ohio. Phone, JA. 2-1463. E. R. Bartholomew, Sec., 3290 Hageman St., Cincinnati 41. Phone, PR. 1-6509.

48 **Colorado Springs, Colo.**—Meets 1st Mon., 7 p.m., Electrical Workers Hall, 303 W. Bijou. T. M. Hawks, Sec. and B. A., 326 W. Platte St. Phone, ME. 4-6438.

49 **Pueblo, Colo.**—Meets 2d Thurs., 7 p. m., Labor Temple, 242 No. Union Ave. V. B. Winters, Sr., Sec. and B. A., 2720 West St., Pueblo 2, Colo. Phone, Lincoln 4-9146.

50 **Charleston, S. C.**—Meets 1st Sat., 5 p.m., Bldg. Trades Hall, 1000 King St. N. A. Esclavon, Sec. and B. A., 474 Stono River Rd., Stono Terr., Charleston 43. Phone, SO. 6-5140.

51 **Niagara Falls, N. Y.**—Meets 1st and 3d Mon., 8 p.m., Casa Columbo Hall, 2223 Pine Ave. C. M. Bongiovanni, B. A., 436—7th St. Phone, 9498. F. D. Mausolf, Sec., 108 Upper Mt. Rd., Lockport, N. Y. Phone, 4-7492.

52 **Utica, N. Y.**—Meets 1st Tues., 7 p. m., Labor Temple, 714 Charlotte St. F. F. Percacciante, Sec. and B. A., 1456 Ney Ave., Utica 4. Phone, RA. 4-7792.

53 **Philadelphia, Pa.**—Meets 1st and 3d Mon., 8 p. m., Bricklayers' Hall, 707 No. Broad St., Philadelphia 23, Pa. Ex. Bd. meets 1st and 3d Mon., 8 p. m., 707 No. Broad St. James J. McDermott, B. A., 707 N. Broad St. Phone, PO. 3-7804. Home add.: 145 Meadowbrook Ave., Kirklyn, Pa. Phone, SU. 9-3252. J. L. Diver, Sec., 707 N. Broad St. Philadelphia 23. Phone, PO. 3-7804. Sec. in office daily except Sat., 8 a.m. to 4:30 p.m.

54 **Portland, Ore.**—Meets 1st and 3d Fri., 8 p. m., Ex. Bd. meets 1st and 3d Fri., 8 p. m., Mason Trades Bldg., 2215 S. E. Division St. R. B. Engerman, Sec. and acting B. A., 14515 S. E. Wildrose Lane. Phone, OL. 4-3934.

55 **Memphis, Tenn.**—Meets 1st and 3d Mon., 7:30 p.m., Labor Temple, 571 Beale Ave. T. F. Durham, B. A., 4259 Adanac Rd. Phone, EX. 7-1163. H. C. Little, Sec., 1403 Old Hickory Rd., Memphis 16. Phone, EX. 7-1544.

57 **Binghamton, N. Y.**—Meets 1st Wed., 7:30 p. m., Labor Temple Hall, 261 Water St. Donald E. Braman, Sec. and B. A., 83 Liberty St. Phone, 3-1819.

59 **Jacksonville, Fla.**—Meets 1st Mon., 8 p.m., Plasterers and Lathers Hall, 1330 June St. J. F. Mack, Sec. and B. A., 11952 Harmony Dr., Jacksonville 11. Phone, RA. 4-2062.

62 **New Orleans, La.**—Meets 2d and 4th Fri., 8 p. m., American Legion Hall, 5518 Magazine St. Ex. Bd. meets 1 hr before regular mtgs. R. A. Villarrubia, Sec. and B. A., 4204 Downs St., Metairie, La.

63 **Richmond, Va.**—Meets 2d Tues., 8 p. m., Machinists Bldg., 405 N. 9th St. C. L. Bartlett, B. A., 615 Fayette Ave., Richmond 22. Phone, MI. 8-3032. H. G. Gibson, Jr., Sec., 8001 W. Broad St., Richmond 29. Phone, AT. 8-9380.

64 **East St. Louis, Ill.**—Meets 2d Wed., 8 p.m., Caseyville, V.F.W. Hall, Caseyville, Ill. Wm. P. Horstman, B. A., 813 Bond Ave., Collinsville, Ill. Phone, DI. 4-2081. K. T. Harres, Sec., 612 So. Polk, Millstadt, Ill. Phone, GR. 6-3682.

65 **San Francisco, Calif.**—Meets 1st and 3d Wed., 8 p. m., Harmony Hall Bldg. Tr. Temple, 200 Guerrero St. Ex. Bd. meets 2nd and 4th Mon., 7 p.m., Lathers' Office, Kenneth Edwards, Sec. and B. A., 200 Guerrero St., San Francisco 3, Calif. Phone, Market 1-8368 or Market 1-1806.

66 **Trenton, N. J.**—Meets 1st Mon., 8 p. m., Amer. Legion Post No. 458, 1438 Brunswick Ave. Ex. Bd. meets after each local meeting. Wm. MacDonough, B. A., 98 Colson. Phone, EX. 4-1013. Rhine Beckman Jr., Sec., 144 Henry St., Trenton 10. Phone, OW. 5-5223.

67 **Hudson County, N. J.**—Meets 1st Wed., 8 p.m., 130 Central Ave., Jersey City, N. J. Ex. Bd same nights. P. W. Mullane, Sec. and B. A. of 67; also B. A. of 85; 312 Stegman Parkway, Jersey City 5, N. J. Phone, Henderson 3-1968.

68 **Denver, Colo.**—Meets 1st Thurs., 8 p. m., Hall 3, Denver Labor Center, 360 Acoma St. E. L. Githens, Sec. and B. A., 3387 W. 32nd Ave., Denver 11. Phone, GR. 7-0165.

69 **Butte, Mont.**—Meets 3d Sat., 10 a. m., Scandia Hall, 537½ S. Main St. Wm. M. Mehrens, Sec. and B. A., 1350 Sampson. Phone, 5779.

70 **Terre Haute, Ind.**—Meets 1st Wed., 5 p. m., Labor Temple, 201 So. 5th St. Jas. Cole, B. A., R. R. 7. Phone, N. 4633. F. L. Allen, Sec., R. R. 3, Brazil, Ind. Phone, Brazil 2-0711.

71 **Akron, Ohio**—Meets 1st and 3d Fri., 8:30 p.m., Plasterers Local 109 Hall, 2536 S. Main St. Ex. Bd. meets same night, 7:30 p.m. E. J. Hauser, B. A., 47 E. Woodsdale Ave., Akron 14. Phone, PA. 4-7135. Jas. A. White, Sec., 1227 Sawyer Ave., Akron 10, Ohio. Phone, Walbridge 8-2972.

72 **Boston, Mass.**—Meets 4th Wed., 8 p. m., McKeon & Casby Bldg., 1108 Boyleston St., Boston 15. Ex. Bd. meets 1st and 3d Wed., 8 p. m., McKeon & Casby Bldg. R. J. Henry, B. A., 51 Sheridan Ave., Medford 55, Mass. Phone, Mystic 6-4790. H. J. Sheerin, Sec., 39 Inverness Rd., Arlington, Mass. Phone, MI. 3-4240.

73 **St. Louis, Mo.**—Meets 3d Wed., 8 p. m., Cement Finishers' Hall, 5325 Easton Ave. H. J. Hagen, B. A., 9046 Monmouth Dr., St. Louis 17, Mo. Phone, WYdown 1-1477. H. L. Beermann, Sec., 5352 Magnolia Ave., St. Louis 9, Mo. Phone, Prospect 6-4133.

74 **Chicago, Ill.**—Meets 1st and 3d Fri., 7:30 p. m., 205 W. Wacker Dr. Ex. Bd. meets 2nd and 4th Sat., 9 a. m. Wm. A. Eby, Sec., Rm. 822, 205 W. Wacker Dr., Chicago 6, Ill. Phone, RAndolph 6-9301.

75 **Baltimore, Md.**—Meets 1st Thurs., 8 p. m., Plumbers' Bldg., 1133 Harford Ave. Ex. Bd. meets each Thurs. except 1st. V. F. McDade, Sec. and B. A., 2643 Loyola Southway, Baltimore 15. Phone, LI. 2-0137. Mail add.: 1133 Harford Ave., Baltimore 2, Md. Phone, EAstern 7-9093.

76 **Sharon, Pa.**—Meets 1st Wed., 8 p.m., Carpenters' Hall, cor. Sharpsville and Brooklyn Ave. G. I. Blair, B. A., R. D. 2, Dutch Lane Trailer Park. Phone, Sharon, DI. 6-9439. J. A. Melzer, Sec., 3556 Youngwood Dr., New Castle, Pa.

77 **Everett, Wash.**—Meets 1st Fri., 8 p. m., Rm. 3, Everett Labor Temple, 2812 Lombard Ave. J. H. Michel, Jr., B. A. and biller, Rt. 4, Box 583. Phone, HI. 4517. W. E. Farris, Sec. and biller, Rt. 4, Box 581. Phone, HI. 5512.

78 **Hartford, Conn.**—Meets 1st Tues., 8 p. m., Labor Temple, 97 Park St. H. J LeBlanc, B. A., 76 Madison Ave. Phone, AD. 3-8474. R. O. Engwall, Sec., 46 Silver St., New Britain, Conn. Phone, BA. 3-5051.

79 **Worcester, Mass**—Meets 1st and 3d Tues., 8 p.m., A.O.H. Hall, 26 Trumbull St. Ex Bd. meets 2d and 4th Tues. E. J. Gagner, B. A., 2 Wild Rose St., Oxford, Mass. Phone, YU. 7-2871. Thomas O'Brien, Sec., 29 Houghton St. Phone, PL. 2-6679.

80 **Charleroi, Pa.**—Meets 4th Sat., 10 a.m., Central Labor Union Hall, Union Trust Bldg., Uniontown, Pa. Chas. Shetterley, B. A., R. D. 2, Perryopolis, Pa. Phone RE. 6-4690. C. C. Warner, Sec., R. D. 1, Smock, Pa. Phone, Uniontown GE. 8-4889.

81 **Pasadena, Calif.**—Meets 3d Mon., 8 p. m., Labor Temple, 42 E. Walnut St. Ex. Bd. meets Thurs. preceding regular mtg., 8 p.m., same place. L. A. Voyles, B. A., 42 E. Walnut St. Phone, SY. 5-2793. C. P. Edwards, Sec., 42 E. Walnut St. Phone, SY. 5-2793, SY. 2-8588.

82 **South Bend, Ind.**—Meets 2d Tues., 7:30 p.m., Labor Temple, 103 W. La Salle Ave. E. E. Brocker, B. A., 721 S. Columbia St. Phone, AT. 9-1723. K. E. Mitchell, Sec., 706 W. Grove St., Mishawaka, Ind. Phone. BL. 5-6029.

83 **Fresno, Calif.**—Meets 1st Mon., 8 p. m., Bldg. Trades Council, 631 Kearney Blvd. Ex. Bd. meets 2d Tues. R. W. Day, Sec. and B. A., 1015 N. Fruit, Fresno 4. Phone, AD. 7-0279.

84 **Superior, Wis.**—Meets 2d Wed., 7 p. m., Superior Labor Temple, 1007 Tower Ave. N. Jubenville, Sec. and B. A., 6305 Ogden Ave. Phone, EX. 2-1339.

85 **Elizabeth, N. J.**—Meets 1st Fri., 8 p. m., Bldg. Trades Hall, 269 Morris Ave. Ex. Bd. meets 1st Fri., 7:30 p. m., 269 Morris Ave. P. W. Mullane, B. A. for 85 and 67, 312 Stegman Parkway, Jersey City 5, N. J. Phone, Henderson 3-1968. James Temple, Sec., 1035 Schneider Ave., Union, N. J. Phone, MU. 8-8572.

87 **Reading, Pa.**—Meets 1st and 3d Tues., 8 p. m., 87 Orioles Bldg., 37-41 South 8th St. R. C. Hartranft, B. A., 3717 Kutztown Rd., Laureldale, Pa. Phone, WA. 9-1906. H. D. Brubaker, Sec., 235 So. Sterley St., Shillington, Pa. Phone SP. 7-2204.

88 **Oakland, Calif.**—Meets 1st and 3d Mon., 8 p. m., Labor Temple Hall, 2315 Valdez St. Ex. Bd. meets Mon., 7 to 8 p. m., Rm. 231, Labor Temple. Wm. Ward, B. A., 2315 Valdez St., Oakland 12. Phone, TW. 3-3117. John E. Fry, Sec., 1675 Spruce Ave., San Leandro, Calif. Phone, El. 1-1283.

90 **Lawrence, Mass.**—Meets 1st Tues., 8 p. m., Bldg. Tr. Hall, 98 Concord St. A. Gretchell, Sr., B. A., 20 Warren St. Phone, MU. 2-2079. J. E. Somerset, Sec., 23 Laurel Ave., Methuen, Mass. Phone, MU. 3-8526.

93 **Spokane, Wash.**—Meets 2d Fri., 8:15 p. m., Labor Temple, S. 227 Brown. S. H. Asher, Sec., W. 36 7th. Phone, RI. 7-0709.

97 **Toronto, Ont., Can.**—Meets 4th Tues., 8 p. m., Assembly Rm., Labor Temple, 167 Church St. Ex. Bd. meets 2d and 4th Thurs., 8 p. m. Walter Haines, B. A., 111 Pemberton Ave., Willowdale, Ont. Phone, BA. 5-4992. Mail add.: 163½ Church St. Phone. EM. 3-2767. Wm. Deisley, Sr., Sec., 1275 Broadview Ave. Phone, HO. 1-5954.

97b **Toronto, Ont., Can.**—Meets 1st Mon., 8 p. m., Labor Temple, 167 Church St. J. F. Babcock, Sec., 2495 Duffern St., Toronto 10. Phone, RU. 2-5575.

98 **Stockton, Calif.**—Meets 4th Tues., 8 p. m., Labor Temple, 2626 N. California St. Geo. R. Eggleton, B. A., 1011 S. Dawes St. Phone, HO. 4-6435. L. V. Koster, Sec., 618 S. Carroll Ave., Stockton 7A, Calif. Phone, HO. 3-1340.

99 **Lynn, Mass.**—Meets 1st Fri., 8 p. m., Scandia Bldg., 496 Washington St. A. E. Sylvester, B. A., 407 Cedar Brook Rd. Phone, LY. 3-9293. R. N. Gadbois, Sec., 125 Elliot St., Danvers, Mass. Phone, SP. 4-4367.

102 **Newark, N. J.**—Meets 4th Thurs., 8:30 p. m., Bohemian Hall, 56 Nineteenth Ave., Newark 3, N. J. Office Phone, Essex 3-5447. Ex. Bd. meets 4th Thurs., same place, 7 p. m. T. A. Ready, Sec., 167 Prospect Place, Rutherford, N. J. Phone, GE. 8-0974.

103 **Chicago Heights, Ill.**—Meets 1st Tues., 8 p. m., Teamsters' Hall, 1617 Vincennes Ave. R. W. Lagermann, B. A., 3641 Peoria St., Steger, Ill. Phone, SK. 3-9568. B. H. Cordes, Sec., 819 S. Washington Ave., Kankakee, Ill. Phone, WE. 3-6832.

104 **Seattle, Wash.**—Meets 2d and 4th Fri., 8 p. m., Labor Temple, Rm. 5—2800 First Ave. Ex. Bd. meets 7:30 p. m., same night, same place. R. E. Moore, Sec. and B. A. Residence: 5131 Hudson St., Seattle 18. Phone PA. 3-2935. Mail add.: 2800—1st Ave., Seattle 1. Phone MA. 3-8444.

105 **Grand Rapids, Mich.**—Meets 4th Mon., 8 p. m., Grand Rapids Labor Temple, 415 Ottawa Ave., N. W. Jas. L. Briggs, B. A., 905 High St., Lowell, Mich. Phone, TW. 7-9880. J. F. Bouwkamp, Sec., 11920 Division Ave. N. W., Camp Lake, Sparta, Mich.

106 **Plainfield, N. J.**—Meets 1st Wed., 8:30 p. m., 412 W. Front St. Ex. Bd. meets every Thurs., 8 p. m. Arthur F. Vohden, Sec. and B. A., 2991 Aberdeen Rd., Union, N. J. Phone, MU. 8-4347.

107 **Hammond, Ind.**—Meets 2d Thurs., 8 p. m., V. F. W. Post No. 802, 5820 Hohman Ave. Exec. Board meets 1st Thurs., 7 p. m. same place. M. W. Fertal, Sec. and B. A., 6529 Carolina, Hammond, Ind. Phone, TI. 4-8009.

108 **Wilmington, Del.**—Meets 1st and 3d Tues., 8 p. m., 11th Ward Republican Club, 10 Lower Oak St. C. E. Rotenberry, B. A., 3 Mercer Dr., Brookside Pk., Newark, Del. Phone, EN. 8-3469. S. A. Kolasinski, Sec., 2315 Katherine Ave., Wilmington 8, Del. Phone, WY. 8-4677.

109 **Sacramento, Calif.**—Meets 1st Wed., 8 p. m., Hall 5, Labor Center, 2525 Stockton Blvd. Ex. Bd. meets 2nd and 4th Wed., 8 p. m. R. H. Worthy, Sec. and B. A. Rm. 119, 2525 Stockton Blvd. Phone, GL. 6-8003.

110 **Kankakee, Ill.**—Meets last Fri., 7:30 p. m., Vets of Foreign Wars Bldg., 256 E. Station St. F. Erzinger, B. A., 588 Beckman Dr. Phone, 2-2417. T. A. Tiburtine, Sec., 342 N. Greenwood. Phone. 2-1071.

111 **Madison, Wis.**—Meets 1st Wed., 8 p. m. Madison Labor Temple, 1602 S. Park St. James Dowling, B. A., 302 S. Midvale Blvd. A. J. Chitwood, Sec., 2245 W. Beltline, Middleton, Wis.

113 **Sioux City, Iowa**—Meets last Fri., 8 p. m., Labor Temple, 410½ Fifth St., Sioux City, Iowa. A. D. McGraw, Sec. and B. A., 1411 Cook St. Phone, 5-1282.

114 **Rockford, Ill.**—Meets 1st Wed., 8 p. m., Labor Temple, 212 So. First St. D. K. Levisay, B. A., 1206 Kingsley St. Phone, 7-0389. Geo. Borst, Sec., 344 King St. Phone, 4-9244.

115 **Cedar Rapids, Ia.**—Meets 2d Wed., Lath & Plaster Industry Bldg., 507 E. Ave., N. W. Pat Denin, B. A., 306 10th Ave., S. E. Phone, EM. 3-9981. R. E. Silver, Sec., R. R. 2, Central City, Ia. Phone, 15R92.

117 **Oshkosh, Wis.**—Meets 1st Fri., 8 p. m., Labor Hall, Court St. Robt. Bender, B. A., 203 N. Main, Fond du Lac, Wis. Phone, WA. 2-2833. J. F. Nasberg, Sec., 198A Rt. 1, Fond du Lac, Wis. Phone, WA. 1-3241.

120 **Schenectady, N. Y.**—Meets 1st Fri., 7:30 p. m., Labor Temple, 105 Clinton St. A. Dinsmore Sr., B. A., 365 Lathrop Ave. Phone, EX. 3-0382. If no one ans. phone, EX. 3-5146. E. L. Sorrick, Sec., 2517 Consaul Rd., Schenectady 4. Phone, EX. 3-5146.

121 **Aurora, Ill.**—Meets 1st and 3d Mon., 7:30 p. m., Labor Temple, 213 Main St. Ex. Bd. meets 6:30 p. m., Apprentice Bd. 7:00 p. m., 1st and 3d Mon. T. W. Plant Sr., B. A., 1127 Grove. Phone, 7-9727. A. J. Seidelman, Sec., 181 N. East Ave. Phone, 6-8896.

122 **Watsonville, Calif.**—Meets 3d Fri., 8 p. m., Labor Temple, Union and Peck Sts. Ex. Bd. meets 1st Tues., 8 p. m., Comino's Hotel, 108 Main St., Salinas, Calif. D. S. Seefeldt, Sec. and B. A., 1533 First Ave., Salinas, Calif. Phone, HA. 4-5418.

123 **Brockton, Mass.**—Meets 4th Sat., 11 a. m., Bldg. Trades Hall, 63 Main St. R. Bouthillette, Acting B. A., 20 Glenwood St. Phone, JU. 3-5035. R. L. Morrison, Sec., 27 Cross St., Brockton 55, Mass. Phone, JU. 3-1244.

124 **Parkersburg, W. Va.**—Meets 2d Sat., 7:30 p.m., Labor Temple, 13th St. R. L. Dailey, B. A., 1219½ Skirvin St. Phone, GA. 2-4426. R. W. Hanshaw, Sec., 1006 George St. Phone GA. 2-8749.

125 **Waterbury, Conn.**—Meets 1st Wed., 8 p. m., Bldg. Trades Hall, 100 Willow St. E. W. Duphiney, B. A., R. F. D. No. 2, Middlebury, Conn. Phone, Plaza 8-9117. R. L. Mogren, Sec., R. F. D. No. 2, Middlebury, Conn. Phone, Plaza 8-2883.

126 **Canton, Ohio**—Meets 1st and 3d Thurs., 7:30 p.m., Parkway Manor, 3201 Parkway Dr. N. W. Traian Preda, B. A., 2218 41st N. E. Phone, GL. 5-9905. W. E. George, Sec., 4932 Arbor Rd., S.W., Canton 10, Phone, GR. 7-1912.

127 **El Paso, Tex.**—Meets 1st Fri., 8 p. m., Electricians' Hall, 1501 E. Yandell. Ex. Bd. meets 7 p. m., same evening. Carl Knight, Sec. and B. A., 717 Magoffin Ave. Phone, KE. 3-1338. Office phone, KE. 2-1464.

131 **Saginaw, Mich.**—Meets 2d Tues., 8 p. m., Falcons' Hall, 838 So. 14th St. D. C. Ruble, Sec. and B. A., 2426 No. Madison St. Phone, PL 5-7205.

132 **Topeka, Kan.**—Meets 2d Mon., 8 p. m., Labor Temple, 903 Western Ave., Ex. Bd. meets 7:30 p.m. before regular mtg. W. L. Frey, acting B. A., 728 Orleans, Phone CE. 4-3500. B. A. Florence, Sec., 1215 E. 31st St. Phone, CE. 5-2274.

134 **Jackson, Mich.**—Meets 1st Tues., 7:30 p. m., 708 Longfellow Ave. H. C. Nicholson, B. A., 210 W. High St. Phone, St. 2-1236. R. I. Bowman, Sec., 321 Coler St. Phone, ST. 4-1884.

136 **Omaha, Neb.**—Meets 1st Tues., 8 p. m., Construction Laborers No. 1140, Laborers Hall, 2222 California St. Ex. Bd. meets 7 p. m. before Local mtg. Bruce Sprecher, Sec. and B. A., 1402 N. 65th, Omaha 32. Phone, RE. 2950.

137 **Portland, Me.**—Meets 1st Fri., 8 p.m., Labor Temple, 182 Federal St. R. L. King Sec. and B. A., 30 Quimley Ave., Westbrook, Me. Phone, UL 4-2232.

139 **Fall River, Mass.**—Meets 2d Mon., 8 p. m., Bowling Green, 363 McGowan St. Leon Fournier, B. A., Sherbrooke Rd., No. Dartmouth, Mass. Phone, WY. 4-5682. Herve Charest, Sec., 46 Lane St., Fall River, Mass. Phone, OS. 4-3260.

140 **Dallas, Tex.**—Meets 1st and 3d Mon., 8 p. m., Labor Temple, 1727 Young St. Ex. Bd. meets every Mon., 7 p. m., same place. E. R. Goff, Sec. and B. A., 2726 Woodmere Dr., Dallas 33. Phone, FE. 7-6994, FE. 7-5683. If no answer phone, WH. 2-1787. Office hours, 8-12 a. m.

141 **Bellingham, Wash.**—Meets last Fri., 8 p. m., Labor Temple, State and Frazier Sts. R. W. Felmley, Sec. and B. A., 1655 Britton Rd. Phone, RE. 4-2355.

142 **Waltham, Mass.**—Meets 2d Tues., 8 p. m., McGlinchley Bldg., 645 Main St. M. F. Mooney, Sec. and B. A., 74 Church St., Waltham 54. Phone, TW. 4-5927.

143 **Paterson, N. J.**—Meets 1st Tues., United Labor Bldg., 45 E. 21st St., corner Ellison Place. Sal Maso, Bus. Rep., Anthony Braddell, Sec., United Labor Bldg., 45 E. 21st St., Paterson 4, N. J. Phone, Lambert 3-4673.

144 **San Jose, Calif.**—Meets 1st Tues., 8 p. m., 1452 No. 4th St. Ex. Bd. meets 1st and 3d Mon., 7 p. m., 1452 No. 4th St. Wm. Mulhilly, B. A., 1443 Norman Dr., Santa Clara, Calif. Mail add: 1452 N. 4th St., San Jose. Phone, CY 3-2030. C. E. Pease, Sec., 1452 N. 4th St. Phone, CY. 3-2030.

145 **Hamilton, Ont., Can.**—Meets 3d Tues., 8 p. m., Labor Temple, Rm. 2, 110 Catherine St. No. Ex. Bd. meets 2d Thurs. Edwin Dunn B. A., 58 Vansitmart Ave. Phone, LI. 4-9731. Wm. Dunn, Sec., 333 E. 33rd St., Hamilton 10. Phone, FA. 5-4257.

147 **Winnipeg, Man., Can.**—Meets 1st Tues., 8 p. m., Labor Temple, 165 James Ave. Fred Hull, Sec. and B. A., 341 Perth Ave., W. Kildonan, Winnipeg 4. Phone, ED. 1-1562.

149 **Sioux Falls, So. Dak.**—Meets 2d Sat., 8 p. m., Labor Temple, 101 So. Fairfax Ave. R. W. Wise, B. A., 710½ S. Walts. Phone, 2-6765. D. S. Hanson, Sec., 813 W. 37th St. Phone, 2-8149.

151 **Syracuse, N. Y.**—Meets 1st Fri., 8 p. m., Labor Temple, 309 S. Franklin St. Richard Furze, B. A., 156 W. Ostrander Ave. Phone, HY. 2-9672. Jacob Hoffman, Sec., 8 Lawrence St., Jordan, N. Y. Phone, 8751. Mail add.: P. O. Box 146, Jordan, N. Y.

152 **White Plains, N. Y.**—Meets 3d Thurs., 8 p. m., Union Hall, 208 Hamilton Ave., White Plains, N. Y. Ex. Bd. meets 1st Thurs., 8 p. m. A. A. Pelletier, Sec. and B. A., Apt. 626B, Larchmont Acres, Larchmont, N. Y. Phone, TE. 4-4301.

155 **Tacoma, Wash.**—Meets 1st and 3d Thurs., 7:30 p. m., Laborers' Bldg., 755 So. Tacoma Ave. D. B. Wilson, B. A., 714 No. Proctor St. Phone, PR. 6095. P. G. Wilson, Sec., 10022 McKinley Ave. Phone, GR. 4687.

156 **Chico, Calif.**—Meets last Fri., 8 p. m., Labor Management Bldg., 1020 Main St. G. E. Miller, Sec. and B. A., P. O. Box 112, Durham, Calif. Phone, Fireside 2-5244, Chico Exchange.

158 **Dubuque, Ia.**—Meets 1st Mon., 8 p.m., 1105 University Ave. L. C. Kelly, B. A., 1975 W. 3d St. Phone, 3-4965. Robt. E. Astgen, Sec., R. R. 2, Center Grove, Dubuque. Phone, 2-0154.

161 **Lincoln, Neb.**—Meets 3d Wed., 7 p. m., Electrical Wrkrs. Hall, 5545 Cornhusker Hiway. Clarence Snyder Jr., Sec. and B. A., 745 New Hampshire St., Lincoln 8. Phone, 5-3634.

165 **La Porte, Ind.**—Meets 3d Tues., 8 p. m., Electricians' Hall, cor. Indiana and Jefferson. Richard Dollahan, Sec. and B. A., R. R. 3, Box 361, Knox, Ind. Phone, 8471.

166 **Albany, N. Y.**—Meets 1st Tues., 8 p. m., Labor Temple, 87 Beaver St. Ex. Bd. meets 1st Tues., 7:30 p. m. A. W. Clother, B. A., 127 Grand St., Altamont, N. Y. Phone, UN. 1-8167. Chas. Clother, Sec., 205 Sand Creek Rd., W. Albany, N. Y. Phone, 89-3688.

168 **Wilkes-Barre, Pa.**—Meets 4th Fri., 8 p. m., AFL-CIO Labor Temple, 146 S. Main St. Wm. Metzger, Asst. B. A., 194 Scott St. Phone, Valley 2-1369. G. J. Riley, Sec. and B. A., 311 Scott St. Phone, Valley 2-1675.

169 **Enid, Okla.**—Meets 2nd Sat., 2 p.m., 618 S. 9th St. R. E. Brooks, Sec. and B. A., 2509 N. Jackson. Phone, AD. 7-0352.

171 **Lorain, Ohio**—Meets 1st Fri., 8 p. m., Saxon Club, 29th and Apple Ave. W. L. Miller, B. A., 299 Oberlin Ave. Phone, CH. 5-9254. F. F. Minnich, Jr., Sec., 1863 E. 30th St. Phone, 7-3720.

172 **Long Beach, Calif.**—Meets 2d Fri., 8 p. m., Labor Temple, 1231 Locust Ave., Long Beach 13, Calif. Ex. Bd. meets 2d and 4th Mon. C. B. Gariss, B. A., 1231 Locust Ave. Phone, HE. 2-6082. E. A. Blake, Sec., 1231 Locust Ave. Phone, HE. 2-6082.

173 **Perth Amboy, N. J.**—Meets 2d Wed., 8 p. m., V.F.W. Hall, 426 Brace Ave. J. H. Kopystecky, B. A., 15 Evelyn Terrace, So. Amboy, N. J. Phone, PA. 1-2354. A. L. Carasiti, Sec., 496 Groom St. Phone, HI. 2-6815.

176 **Pittsfield, Mass.**—Meets 1st Mon., 8 p. m., Community House, Dalton Ave. at Coltsville. C. E. Allen, Sec. and B. A., mail address: P. O. Box 348, Pittsfield, Mass. Residence: 36 Cheshire Rd., Pittsfield Mass. Phone, 2-8646.

179 **Ogden, Utah**—Meets 3rd Mon., 8 p. m., 521—21st St., Apt. 8. J. B. Schat, Sec. and B. A., 521—21st St., Apt. 8. Phone EX. 2-6618.

180 **Lansing, Mich.**—Meets 2d Mon., 8 p. m., Labor Temple, 501 N. Grand Ave. Phone, IV. 2-0527. J. P. Simons, B. A., 2409 S. Washington Ave. Phone, IV. 2-5174. Chas. Rich, Sec., Residence: 5128 W. Columbia Rd., Mason, Mich. Mail address: R. F. D. 3, Mason, Mich. Phone, OR. 7-5876.

184 **Wheeling, W. Va.**—Meets 1st Fri., 8 p. m., Labor Temple, 1506 Market St. J. D. Maxwell, B. A., R. D. 2, Box 220, Triadelphia, W. Va. Phone, WIlson 1358-J-1. J. F. LaFlam, Sec., 301 S. York St. Phone, CE. 2-3142.

185 **Wichita, Kan.**—Meets 1st and 3d Fri., 7:30 p. m., Rm. 203, Labor Temple, 417 E. English. V. G. Wade, B. A., 3533 Wabash. Phone, TE. 8-1583. R. W. Bishop, Sec., 1112 So. St. Francis. Phone, AM. 2-0955.

190 **Minneapolis, Minn.**—Meets 1st Thurs., 8 p. m., 111 S. E. 4th St. Ex. Bd. meets 1st and 3d Mon. R. W. Anderson, Sec. and B. A., 1703—3d Ave. N. Phone, FR. 4-1885. Office: Rm. 111, Labor Temple, 111 S. E. 4th St., Minneapolis 14. Phone, FE. 2-4348.

192 **Galesburg, Ill.**—Meets 3rd Sat., 2 p. m., Labor Temple, 23 N. Cherry St. E. N. Seats, Sec. and B. A., R. R. 1, Little York, Ill. Phone, Biggsville 2912.

197 **Rock Island, Ill.**—Meets 2d Tues., 8 p. m., Electrical Workers' Hall, 2104 Third Ave. Sam Kupresin, B. A., 107—5th St., Carbon Cliff, Ill. R. L. Daley, Sec., 2555 Maryview Lane, R. R. 1, Davenport, Iowa. Phone, 2-5863.

202 **Champaign, Ill.**—Meets 1st Fri., 7:30 p. m., 1522 W. Park Ave. O. E. Roberts, Sec. and B. A., 1522 West Park Ave. Phone, FL. 2-5767.

203 **Springfield, Mo.**—Meets 4th Fri., 8 p. m., Electrical Workers' Hall, 408½ W. Walnut St. J. L. Martin, B. A. on call, 906 N. Farmer. Phone, UN. 6-6005. Orie Miller, Rt. 1, Goodson, Mo. Phone, Louisburg, Mo. PL. 2-2327.

204 **Ashtabula, Ohio**—Meets 4th Wed., 8 p. m., Fedn. of Labor Hall, 4504 Main Ave. J. J. Brocker, Sec. and B. A. Mail add.: P. O. Box 726, Ashtabula, Ohio. Phone, Geneva, Ohio HO. 6-2021.

205 **Edmonton, Alta., Can.**—Meets 1st Wed., 8 p. m., Labor Temple, 10002—104th. A. Boudreau, B. A., 13131—64th St., Phone, 78-2511. Frank Hutchinson, Sec., 10338—96th St.

207 **Vancouver, B. C., Can.**—Meets 3d Mon., 8 p. m., Labor Temple, 307 W. Broadway. R. C. Buttle, Sec., 2636 St. Catherine's St., Vancouver 10. Phone, DI. 8331. R. E. Garrison, B. A., 711 Smith Ave., New Westminster. Phone, WE. 9-3973.

208 **Reno, Nev.**—Meets 1st Tues., 8 p. m., Teamsters' Hall, 1447 E. 4th St. Ex. Bd. meets 7 p.m. E. B. Jett, Sec. and B. A., 1385 Terrace Drive. Phone, FA. 3-8073.

209 **La Salle, Ill.**—Meets 2d Sun., 2 p. m., 628 Wright St. James Hickey, B. A., N. Post St., Ottawa, Ill. Phone, 577. N. B. Liesse, Sec., 628 Wright St. Phone, 793.

212 **Missoula, Mont.**—Meets 2d Tues., 7 p. m., 919½ Rollins Ave. F. L. Wulle, B. A., 2059 S. 8th St. W. Phone, 9-8924. D. F. Probstel, Sec., 1657 S. 13th St.

214 **Tampa, Fla.**—Meets 1st Fri., 8 p. m., Sheet Metal Workers' Hall, 2000½ Florida Ave. Ex. Bd. meets 7:30 p. m. on regular meeting nights. E. J. Pettengill, Sec. and B. A., 705 W. Plymouth St., Tampa 3. Phone, 27650.

215 **New Haven, Conn.**—Meets 2d Fri., 8 p. m., Village Unity Club, 50 Auburn St. C. A. Setaro, B. A., 142 Taft Ave., West Haven 16, Conn. Phone, WE. 3-0747. M. Buonasora, Sec., 122 Franklin St. Phone, SP. 6-6790.

216 **Mobile, Ala.**—Meets 1st Sat., 10 a.m., Cawthon Hotel. C. R. Sanderson, B. A., Rt. 1, Box 333, Crichton Sta. M. A. Kittrell, Sec., 88 Lee St., Chickasaw, Ala.

217 **Williamsport, Pa.**—Meets 3d Thurs., 8 p. m., except June and July, A.F.L. Hall, 30 W. 4th St. C. L. Klobe, Asst. B. A., R. D. #1, Mill Hall, Pa. Phone, Lock Haven 2-9361. Geo. E. Betts, Sec. and B. A., 1409 Bloomingrove Rd. Phone, 27417.

221 **Calgary, Alta., Can.**—Meets 2d Mon., 8 p. m., Labor Temple, 229—11th Ave., A. E. Axelson, Sec. and B. A., Box 520, Forest Lawn, Alta. Phone, CH. 4-3977.

222 **Danville, Ill.**—Meets 4th Fri., 8:30 p. m., at home of L. W. Peytor, 12 S. Buchar St. M. W. Baughman, Sec. and B. A., 1115 Harmon Ave. Phone, 216-W.

223 **Port Arthur and Fort William, Ont., Can.**—Meets 1st Tues., 8 p. m., Trades & Labour Hall, 212 Wilson St., Pt. Arthur. Don Wiltshire, Sec. and B. A., 321 E. Amelia St., Ft. William, Ont., Canada. Phone, 2-2667.

224 **Houston, Tex.**—Meets last Thurs., 8 p. m., Lamar Hotel, Main and Lamar Sts. Ex. Bd. meets 1st and 3d Mon. 8 p. m., 1503 Hadley St. Phone, CA. 8-3747. A. B. Chastain, Sec. and B. A., 5228 Antha St. Phone, OX. 4-5946.

225 **Kenosha, Wis.**—Meets last Tues., 7:30 p. m., Union Club Bldg. 5516—10th Ave. G. W. VanKammen, B. A., 7727—40th Ave. Phone, OL. 8-8664. G. H. Ludwig, Sec., 6824—24th Ave. Phone, OL. 2-2123.

226 **Yonkers, N. Y.**—Meets 1st Mon., 8 p. m., 16 Palisade Ave. Jos. Lennox, B. A., 1 Livingstone Ave., Yonkers, N. Y. Phone, YO. 8-4830. Wm. J. Sullivan, Sec., 44 Fairview St. Phone, YO. 3-6292

228 **Tulsa, Okla.**—Meets last Mon., 8 p. m., 305 E. 3rd St. Wilber Turner, B. A., 7714 E. 6th St. Phone, TE. 6-1209. G. H. Bynum, Sec., 602 S. Quaker. Phone, LU. 3-2024.

229 **Decatur, Ill.**—Meets 4th Mon., Labor Temple, 254 E. Main St. J. W. Borders, B. A., 105 W. Pershing Rd., Decatur, Ill. Phone, 2-6754. M. E. Denton, Sec., 1861 Phyllis Dr. Phone 3-5318.

230 **Fort Worth, Texas**—Meets 2nd and 4th Thurs., 8 p. m., Labor Hall, 1240½ Main St. Jack Banner, B. A., 729 Hurstview Dr. Phone, AT. 4-4196. P. T. Lindsday, Sec., 4412 Cockrell Ave., Fort Worth 15, Texas. Phone, WA. 3-3165.

232 **Racine, Wis.**—Meets 2d Tues., 7:30 p. m., Union Hall, 428 Wisconsin Ave. Wm. Grady, B. A., 2006 Prospect St. Phone, ME. 4-1420. H. M. Olson, Sec, 2603 Olive St. Phone, ME. 3-9418

234 **Atlanta, Ga.**—Meets 1st and 3d Tues., 7:30 p. m., 158½ Auburn Ave., cor. Piedmont. Ex. Bd. meets 1 hr. before regular mtg. Earl Saunders, Asst. B. A., 129 Stone Mountain View Dr., Forest Park, Ga. Phone. PO. 5-7508. Jack Bailey, Sec. and B. A. Office: 158½ Auburn Ave. Phone, JA. 5-4478. Office hours daily, Mon. through Fri. Mailing address: 1089 Harwell St. N. W., Atlanta 14. Phone, PL. 3-5990.

235 **Daytona Beach, Fla.**—Meets 1st and 3d Thurs., 7:30 p. m., Odd Fellows' Hall, 516 N. Beach St. Leroy Thomas, Sec. and B. A., 1156 Madison Ave.

237 **Paducah, Ky.**—Meets 1st Fri., 7:30 p. m., 2900 Clark St. (Rear). A. L. Mitchell, Sec. and B. A., Star Route, Paducah, Ky. Phone, 3-4179.

238 **Albuquerque, N. M.**—Meets 1st Fri., 8 p. m., Painters Hall, 608 Fourth, S.W. W. D. Herring, B. A., 2904 Blake S. W. Phone, CH. 3-3416. J. W. Nunn, Sec., Rt. 3, Box 384. Phone, CH. 2-6892.

240 **Montgomery, Ala.**—Meets 1st and 3d Mon., 7:30 p. m., Brick Masons' Hall, 536 S. Union St. Leon Vason, B. A., 195 John Morris Ave. Phone, AM 4-5780. Nimrod Percival, Sec., 1217 E. Grove St., Montgomery 5. Phone, AM. 3-0857.

242 **Sarasota, Fla.**—Meets 1st Tues., 8 p. m., Labor Temple, Lime St. C. F. Yahraus, B. A., 1742 Wharf Rd. Phone, RI. 7-8294. D. R. Hill, Sec., 1708—10th Ave. W., Bradenton, Fla. Phone, 3-5381.

243 **Santa Rosa, Calif.**—Meets 3d Tues., 8 p. m., Labor Temple, 636 3d St. M. D. Burson, Sec. and B. A., 447 Barnett St. Phone, LI. 6-2099.

244 **Brooklyn, Kings County, N. Y.**—Meets 1st Fri., 8 p. m., 875 Utica Ave., Brooklyn, N. Y. Ex. Bd. meets 4th Fri., 8 p. m. Samson Stone, Sec. and B. A., 875 Utica Ave., Brooklyn 3. Phone, HY. 5-8770, HY. 5-8771.

246 **Lowell, Mass.**—Meets 2d Fri., 8 p. m., Tungsboro Teen-Age Club, Lowell, Mass. Francis Prive, B. A., 381 Laydon St., Manchester, N. H. Phone, NA. 2-8290. E. J. McLoskey, Sec., 493 Lake Ave., Manchester, N. H. Phone, NA. 4-4265.

250 **Morristown, N. J.**—Meets 2d Fri., 8 p. m., 38 Speedwell Ave. W. T. Hutton, B. A., 14 Center Ave. Phone, JE. 8-4933. J. F. Singleton, Sec., 133 Morris Ave., Summit, N. J. Phone, CR. 3-6794.

251 **Orlando, Fla.**—Meets 1st Tues., 8 p.m., Bricklayers and Plasterers Hall, 2130 W. Central Ave. A. L. Parsons, B. A., P. O. Box 532, Fern Park, Fla. Phone, MI 7-0506. C. W. Wilson, Jr., Sec., P. O. Box 487 Fern Park Fla.

252 **San Bernardino, Calif.**—Meets 2d and 4th Tues., 8 p. m., Labor Temple, 1074 La Cadena Dr., Riverside, Calif. Ex. Bd. meets 1st and 3d Tues., 8 p. m., same place. I. L. Buck, Sec. and B. A. Office: Labor Temple, 1074 La Cadena Dr., Riverside, Calif. Phone, OV. 6-3331. Home address: 2141 Mentone Blvd., Mentone, Calif. Phone, PY. 4-1220.

253 **Hot Springs, Ark.**—Meets 1st Sat., 10 a. m., Spencer Bldg., Central Ave. and Bridge St. V. I. Gaines, Sec. and B. A., Mt. Valley Rt. Phone, NA. 3-6075.

254 **New Bedford, Mass.**—Meets 3d Thurs., 8 p. m., German Hall, 14 Adams St. R. E. La Plante, Sec. and B. A., 320 Hersom St. Phone, WY. 4-4986.

255 **Knoxville, Tenn.**—Meets 2d Mon., 7:30 p. m., Central Labor Temple, 311 Morgan St. G. D. Henderson, 520 Oxford Place, Apt. 14. Phone, 2-3834.

257 **Jackson, Tenn.**—Meets 3d Sat., 1 p. m., Room 3, Capital Hotel. Ex. Bd. meets 1 hr. before regular mtg. Tommie Paris, Sec. and B. A., 153 Highland.

258 **Billings, Mont.**—Meets 2d Sat., 2 p. m., Room 3, Labor Temple, 24 S. 29th St. Jett Holcomb, B. A., 2267 Polly Dr. Phone, 2-4564. C. H. Slye, Sec., 1505 West Lane. Mail add.: P. O. Box 424. Phone 2-1339

260 **San Diego, Calif.**—Meets 1st Tues., 8 p. m., 4979 University Ave. Ex. Bd. meets every Thurs., 7:30 p. m. H. E. Rose, Sec. and B. A., 905 W. Washington. El Cajon, Calif. Phone, HO. 4-0310. Office and mail add.: 4979 University Ave., San Diego 5. Phone, AT. 1-3394.

262 **Nashville, Tenn.**—Meets 2d Fri., 7:30 p. m. Ex. Bd. meets 7 p. m. same night. Labor Temple. Hall 1, 212—8th Ave., No. W. C. Tomlinson, Sr., Sec. and B. A., Rt. 6, Old Hickory Blvd. Nashville 8. Phone, CH. 2-5445.

263 **New Brighton, Pa.**—Meets 1st Wed., 8 p. m., Laborers Hall, 1017 3d Ave. R. T. Jackson, Asst. B. A. 718—5th St., Patterson Hgts., Beaver Falls. Phone, Beaver Falls 1081. J. W. Gordon, Sec. and B. A., Brady's Run Rd., Beaver, Mall add.: P. O. Box 47. Beaver, Pa. Phone, SP. 4-3701.

264 **Delavan, Wis.**—Meets 1st Thurs., 8 p. m., 803 Geneva St. M. Van DeBogert, B. A., 803 Geneva St. Phone, 664-J. P. N. Van DeBogert, Sec., 527 Phoenix St. Phone, 1378J.

265 **Chattanooga, Tenn.**—Meets 1st Sat., 10 a. m., Labor Temple, 540 Vine St. Ex. Bd. meets 1st Mon., 6 p. m. S. J. Dunn, Asst. B. A., 308 Signal View, No. Chattanooga, Tenn. Phone, TR. 7-6274. D. E. Osborne, Sec. and B. A., 1012 Beason Drive, N. Chattanooga. Phone, A.M. 7-9138.

268 **San Rafael, Calif.**—Meets 2d Mon., 8 p. m., Painters' Hall, 701 Mission Ave. Thos. R. Cummings, Sec. and B. A., 2018 Hatch Rd., Novato, Calif. Phone, TW. 2-9237.

269 **Columbia, S. C.**—Meets 1st Sat., 9 a. m., Carpenters' Hall, Heit and Gervais Sts. Geo. C. Dennis, B. A., 2137 Waverly St. Phone, AL. 4-2589. Jas. Miller Jr., Sec., 306 Isaac St. Phone, AL. 6-4775.

276 **Waterloo, IOWA**—Meets 2d Tues., 7:30 p. m., V. F. W. Bldg., 612 Jefferson St. Floyd Boyer, B. A., Rt. 2, Cedar Falls, Ia. Phone, CO 6-2076. L. O. Howard Sec., 319 Center St.

277 **Huntington, W. Va.**—Meets 1st Fri., 7:30 p. m., Laborers' Hall, 1201—7th Ave. G. W. Wheatley, B. A., 2414 Cleveland St., Ashland, Ky. Phone, EA. 4-9381. D. L. Brock, Sec., No. Kenova, Ohio. Phone, Chesapeake Ohio 4-4246.

278 **San Mateo, Calif.**—Meets 2d and 4th Tues., 8 p.m., Labor Temple, 703 B St. Ex. Bd. meets ½ hr. before regular mtg. C. A. Campbell, Sec. and B. A., 703 B St. Phone, DI. 3-1331.

279 **Joplin, Mo.**—Meets 1st Sun., 10 a. m., Painters Hall, 1322 Main St. F. E. Underwood, Sec. and B. A., 1414 Ohio. Phone, MA. 3-3553.

281 **Boise, Idaho**—Meets 2d Thurs., 8 p. m., Labor Temple, 613 Idaho St. M. C. Garrett, 414 Highland St.

282 **Yakima, Wash.**—Meets 1st Mon., 8 p. m. Teamsters' Hall, 16 No. 3d Ave. C. E. Oleson, Sec. and B. A., 1003 N. 4th St. Phone, GL. 7-6595

286 **Stamford, Conn.**—Meets 1st Mon., 8 p. m., Carpenters' Hall, Gay St J. E. Sweeney, Jr., B. A., 105 Greenwich Ave., Greenwich, Conn. Phone, NO. 1-8255. J. W. Roberts, Sec., 806 Main St. Phone, DA. 3-7628.

292 **Charleston, W. Va.**—Meets 3d Sat., 10 a. m., Laborers Hall, 713 Bigley Ave. A. L. Haas, Sec. and B. A., 136-7th St., Dunbar, W. Va. Phone, PO. 8-2656.

293 **Regina, Sask., Can.**—Meets 2d Tues., 7:30 p. m., Labor Temple, 1915 Osler St. C. A. Shaw, Sec., 2552 Elliott St.

295 **Erie, Pa.**—Meets 1st Fri., 8 p. m., C. L. U. Hall, 1701 State St. Nicholas Sabolsky, B. A., 216 Parade St. Phone 21-6122. M. J. Hamilton, Sec., 2571 W. 26th St. Phone, 3-7304.

300 **Bakersfield, Calif.**—Meets 2d and 4th Tues., 7:30 p. m., Carpenters' Hall, 911—20th St. Ex. Bd. meets 7 p. m., same place. C. H. Collins, Sec. and B. A., 911—20th St. Phone, FA. 3-7957. Home phone, EX. 9-0184.

301 **San Antonio, Texas**—Meets 1st Mon., 8 p. m., Labor Temple, 126 North St. C. A. Bendele, 149 Jeffery Ave., San Antonio 1, Texas. Phone, PE. 4-5510.

302 **Vallejo, Calif.**—Meets 8 p. m., 1st Thurs. of even month in Vallejo Labor Temple, 316 Virginia St., Vallejo, Calif. and 1st Thurs. of odd month at Napa Labor Temple, 1606 Main St., R. I. Stoddard, B. A., 1041 Clark Ave., Napa, Calif. Phone, BA. 4-3567. F. J. Johnson, Sec., 30 Hermosa Ave. Phone, MI. 2-4304.

303 **Centralia, Ill.**—Meets 2d Sun., 9 a. m., City Hall, Sandoval, Ill. Chas. D. Pugh, B. A., 923 Hester Ave., Centralia. Phone. 8581. Clifford Seats, Jr., Sec., P. O. Box 306, Sandoval, Ill. Phone, 179.

305 **Great Falls, Mont.**—Meets 4th Mon., 7:30 p. m. Labor Temple, 1117—7th St. So. N. M. Letz, Sec. and B. A., 1320—12th Ave. S., Great Falls 5. Phone, GL. 2-9287.

308 **New York, N. Y.**—Meets 2d Fri., 8 p. m., 534 Willis Ave., Bronx, N. Y. Ex. Bd. meets 1st and 3d Fri., 8 p. m., 337 E. 149th St., Bronx, N. Y. M. A. Rizzo, President and B. A., 337 E. 149th St. Phone, MO. 5-0423. Home phone, KI. 7-6533. Anthony Bila, B. A., 3315 Cruger Ave., New York 67, N. Y. Phone, KI. 7-4537. A. Rizzotto, Sec., 1861 Muliner Ave., New York 62, N. Y. Phone, TA. 9-5868.

309 **Jamestown, N. Y.**—Meets 2d Wed., 8 p. m., Labor Temple, Fenton Place. G. D. Clauson, B. A., 519 E. 6th St. Phone, 9-2144. M. L. Clauson, Sec., 31 Chapman St. Phone, 6-8805.

311 **Amarillo, Texas**—Meets 1st and 3rd Sun., 2 p.m., Plasterers and Lathers Hall, 205 Lipsecomb St. R. E. Burke, B. A., 3904 E. 11th St. Phone, DR. 6-8416. O. F. Teed, Sec., 807 Moore. Phone, DR. 2-7906.

313 **Columbia, Mo.**—Meets 1st Sat., 2:30 p. m., Tiger Hotel. H. L. Beermann, Sec. Greater St. Louis D. C., 5352 Magnolia Ave., St. Louis 9, Mo. Phone, Prospect 6-4133.

314 **Saskatoon, Sask., Can.**—Meets last Mon., 8 p. m., King Edward Hotel, Ave. A and 20th St. A. J. Boser, B. A., 326 Ave. K So. Phone, CH. 4-1214. V. P. Boser, Sec., 426 Ave. I So., Saskatoon, Sask. Phone, 7063.

315 **Montreal, Que., Can.**—Meets 2d and 4th Fri., 8:30 p. m., Carpenters' Hall, 3560 St. Lawrence Blvd. G. H. Boutin, B. A., 2425 Orleans, Apt. # 7. Phone, CL. 9-1348. Roger Luquette, Sec., 7648—10th Ave., Ville St. Michel, Que. Phone, RA. 1-5096.

319 **Muskegon, Mich.**—Meets 1st Mon., 8 p. m., A.F.L. Hall, 2621 Peck St., Muskegon Hgts., Mich. T. L. Lanning, B. A., 1864 Duck Lane Rd. Geo. C. Schofield Sr., Sec., 1165 N. Creston Rd.

324 **Clarksburg, W. Va.**—Meets 1st Sat., 9:30 a. m., Labor Temple, Spruce St., Morgantown, W. Va. P. R. Mateer, Sec. and B. A., P. O. Box 221, Parsons, W. Va. Phone, GR. 8-7046.

326 **Little Rock, Ark.**—Meets 2d Mon., 7:30 p. m., Labor Temple, 2d and Scott St. L. R. Runnells, Sec. and B. A., 6101 Forbing Rd. Phone, LO. 5-2481.

327 **Eugene, Ore.**—Meets 1st Mon., 8 p. m., Hall B, Carpenters Hall, 507 Willamette St. Ex Bd. meets 1 hr. before regular mtg., same place. R. H. Hoylman, Sec. and B. A., 28 W. 15th Ave. Phone, DI. 3-9873.

328 **Cheyenne, Wyo.**—Meets 2d Sun., 2 p. m., Bldg. Trades Hall, 318 W. 18th St. Wm A. G. Darden, Sec. and B. A., Rt. 1, Box 427. Phone, 8-8414.

331 **Pottsville, Pa.**—Meets 4th Fri., 8 p. m., 10 So. 20th St. J. Bertsch, B. A., 103 N. 3rd St., Pottsville, Pa. Phone, MA 2-1406. P. J. Schuler, Sec., 10 So. 20th St. Phone, MA 2-9548.

332 **Victoria, B. C., Can.**—Meets 1st Thurs., 8 p. m., Labor Hall, 615 Pandora Ave. C. R. Wescott, Sec. and B. A., 2849 Shelbourne St. Phone, 2-7485.

333 **Kelso, Wash.**—Meets 3d Fri., 8 p. m., 704 Vine St. M. W. Webb, Sec. and B. A., 704 Vine St. Phone, EX. 3-7766.

337 **Macon, Ga.**—Meets 1st Sat., 1 p. m., Carpenters' Hall, 2nd & Poplar Sts. L. C. Burdeshaw, B. A., 3616 Francis Dr. Phone, SH. 6-1032. W. H. Sherman, Sec., 2688 Cherokee Ave. Phone, SH. 5-6759.

340 **Lexington Ky.**—Meets 2d and 4th Tues., 7 p.m., Labor Temple, 116 N. Upper St. O. W. Sparks, B. A., 892 Maywick Ct. Phone, 7-2652. J. Q. Holbrook, Jr., Sec., 126 St. James Dr. Phone, 4-6971.

341 **Modesto, Calif.**—Meets 1st Tues., 8 p.m., Modesto Labor Temple, 606—10th St. A. J. Donovan, Sec. and B. A., Rt. 1, Box 829, Ceres, Calif. Phone, KE. 7-0601. (Modesto Exchange)

344 **Lafayette, Ind.**—Meets 1st Fri., 8 p. m., Aluminum Wkrs. Hall, 1533 Kossuth St. A. B. Trook, B. A., 805 S. 26th St. Phone, 2-0623. G. Dale Harner, Sec., R. R. 4. Phone, Buck Creek 26F04.

345 **Miami, Fla.**—Meets 1st and 3d Wed., Electricians' Hall, 1655 N. W. 17th Ave. Ex. Bd. meets same place, 7:30 p. m., every Friday. H. R. Cameron, B. A., 2945 N. W. 26th St. Phone, NE. 5-2040. Robert Cameron, Sec., 6595 S. W. 31st St., Miami 55, Fla. Phone, MO. 1-1103.

346 **Asbury Park, N. J.**—Meets 3d Mon., 8 p.m., County Bldg. & Constr. Trades Home, 122 Drummon Ave., Neptune, N. J. E. J. Bedell, B. A., 613 Turner Dr., Belford, N. J. Phone, KE. 6-4214. F. G. Sutton, Sec., 5 Ocean View Ave., Keansburg, N. J. Phone, KE. 6-2449.

349 **Escanaba, Mich.**—Meets 1st Fri., 8 p. m., Carpenters' Hall, 109 10th St. I. L. Peterson, Sec. and B. A., 321 Norway St., Norway, Mich. Phone, LO. 3-8434.

350 **Portsmouth, Ohio**—Meets 2d Fri., 7:30 p.m., Bldg. Laborers' Hall, 2032—8th St. F. A. Kline, Sec. and B. A., 2810 Cedar St. Phone, EL. 3-0838.

356 **New Westminster, B. C., Can.**—Meets 2d Tues., 8 p.m., Dell Hotel, Trans-Canada Hiwy., Whalley, B. C. R. D. Fournier, B. A., 14234 110th Ave., N. Surrey, B. C. Phone, LA. 1-4617. C. A. Burton, Sec., 13021—106th Ave., N. Surrey, B. C. Phone, LA. 2-7215.

358 **Johnstown, Pa.**—Meets 2d Fri., 7:30 p. m. at 468 Katherine St., Elim, Pa. H. J. Hall, B. A., Laughlintown, Pa. Phone, Ligonier BE. 8-8492. D. E. Thomas, Sec., 811 Von Lunen Rd. Phone, 91-404.

359 **Providence, R. I.**—Meets 1st Mon., 8 p. m., Bldg. Trades Hall, 37 Clemence St. Ex. Bd. meets 3d Mon., 8 p. m. R. H. McHale, B. A., 140 Bellevue Ave. Phone, Elmhurst 1-0357. M. A. Di Mauro, Sec., 22 Ethan St., Providence 9, R. I. Phone, EL. 1-6671.

360 **London, Ont., Can.**—Meets 3d Tues., 8 p. m., Memorial Labor Temple, 363 King St. John Wilson, B. A., 46 Lambeth Ave. Phone, 4-3443. Thos. Saddler, Sec., 202 Manitoulin Dr. Phone, 5-5475.

364 **Waco, Tex.**—Meets 3d Thurs., 7:30 p. m., Labor Temple, 7th and Franklin Sts. F. E. Bundy, Sec. and B. A., Rt. 10, Box 424. Phone, PL. 2-0683.

366 **San Pedro, Calif.**—Meets 2d Mon., 7:30 p. m., 522 Carson St., Torrance, Calif. Ex. Bd. meets same place 4th Mon., 7:30 p. m. L. W. Sion, Sec. and B. A. Office: 522 W. Carson St., Torrance, Calif. Phone, FA. 8-2911. Office hours 6 to 10 a. m.

371 **Pocatello, Idaho**—Meets 1st and 3d Tues., 7:30 p. m., 633 No. Grant St. Dewitt Moffitt, 633 No. Grant St. Phone, 628.

373 **Casper, Wyo.**—Meets 4th Sat., 10:30 a. m., AFL-CIO Labor Temple, 235 No. Wolcott. J. F. Nunley, Sec. and B. A., 2000 S. Coffman St. Phone, 2-3156.

374 **Phoenix, Ariz.**—Meets 2d Thurs., 8 p. m., Phoenix Labor Temple, 1637 W. Jefferson St. Ex Bd. meets 2d and 4th Thurs., 7 p. m., same place. J. J. Oss, Sec. and B. A., P. O. Box 7, Cactus, Ariz. Phone, WI. 3-0449.

378 **Marion, Ill.**—Meets 1st Sun., 9 a. m., Chamber of Commerce Bldg., W. Main St., Carbondale, Ill. B. T. Ruppel, B. A., 47 Orchard Dr., Herrin, Ill. Phone, 2-5746. C. S. Arnold, Sec., 1202 W. Concord. Phone, 2-5746.

379 **Santa Barbara, Calif.**—Meets 1st Mon., 7:30 p. m. Ex Bd. meets last Tues., 7:30 p. m., Labor Temple, Rm. 3, 25 E. Ortega St. A. K. Johnston, Sec. and B. A., 3843 Crescent Dr. Phone, WO. 7-2985.

380 **Salem, Ore.**—Meets 1st Fri., 8 p. m., Labor Temple, 445 Center St. R. M. Ross, Sec. and B. A., 268 Owens St., So. Phone, EM. 2-0005.

383 **Flint, Mich.**—Meets 2d Mon., 8 p.m., Burton Twp. Fire Hall, Lapeer and Belsey Rd. H. L. Cushman, B. A., 4376 S. Belsay Rd. Phone, CE. 7-4948. J. K. Bradford, Sec., 1086 Paul St., Mt. Morris, Mich. S. E. Phone, EX. 5-5376.

386 **Poughkeepsie, N. Y.**—Meets 1st Fri., 8 p. m., Labor Temple, 75 Cannon St. J. M. Kloes, B. A., 184 Hooker Ave. Phone, GL. 2-4893. B. A. Barrenger, Sec., 5 Oriole Drive. Phone, GL. 2-5282.

387 **La Crosse, Wis.**—Meets 2d Tues., 8 p. m., Labor Temple, 423 King St. Donald Secord, Sec. and B. A., 921 Grove St. Phone, 4-1719.

388 **Green Bay, Wis.**—Meets 2d Fri., 6:30 p.m., Labor Temple. 508 Main St. O. Brosz, B. A., 1209 Vanderbraack. Phone, Hemlock 5-6741. Donne Maynard, Sec., 1144 Redwood Dr. Phone, Hemlock 2-3891.

392 **Elmira, N. Y.**—Meets 4th Sat., 10 a. m., Carpenters' Hall, 456 E Church St. W. L. White, B. A., R. D. 2, Box 250. Pine City, N. Y. Phone, Elmira 2-9929. H. W. Warren, Sec., 211 Scottwood Ave., Elmira Hgts. Phone, Elmira 2-5852.

394 **Tucson, Ariz.**—Meets 1st and 3d Mon., 8 p. m., Labor Temple, 267 S. Stone Ave. Jas. W. Smith, Sec. and B. A., R. R. 1, Box 631. Phone, MA. 4-2167.

395 **Warren, Ohio**—Meets 4th Tues., 7:30 p. m., Bldg. Trades Hall, Senaca St. J. Barnoff, Sec. and B. A., 158 Perkinswood Blvd. S. E. Phone, EX. 5-5376.

396 **Rochester, Minn.**—Meets 1st Tues., 8 p. m., Labor Temple, 405½ So Broadway. R. R. Hanson, B. A., 1015—11th St S. E. Phone, AT. 2-2607. Mail add.: P. O. Box 919. M. N. Parkin, Sec., P. O. Box 35.

401 **Allentown, Pa.**—Meets 3d Wed., 8 p.m., Labor Temple, 126 N. 6th St. P. G. Frank, B. A., 220 S. Franklin St. Phone, HE. 3-3015. Harry Frey, Sec., 220 So. Franklin St. Phone, HE. 3-3015.

406 **Fort Lauderdale, Fla.**—Meets 1st and 3d Mon., 8 p. m., 2655 Daire Blvd. R. E. Meadows, Sec. and B. A., 5133 S. W. 27th Terr., Ft. Lauderdale, Fla. Phone, WA. 3-5343.

407 **Austin, Tex.**—Meets 2d Tues., 8 p.m., Electricians Hall, 210 S. Congress. J. T. Yates, B. A., 7521 Delafield Dr. Phone, GL. 3-5950. O. S. Lattimore, Sec., 4103 Idlewild Rd. Phone, GL. 3-7766.

413 **Norwalk, Conn.**—Meets 1st Wed., 8 p. m., Crooked Trail Rd. H. G. Johnson, Sec. and B. A., Crooked Trail Road, Rowayton, Conn. Phone, Norwalk, Temple 8-3916.

414 **Klamath Falls, Ore.**—Meets 1st Thursday, 8 p.m., Labor Temple, 220 Main St. F. O. McKeehan, B. A., Rt. 2, Box 473. Phone, TU. 4-7981. N. D. McKeehan, Sec., Rt. 2, Box 473. Phone TU. 2-3041.

415 **Vancouver, Wash.**—Meets 4th Fri., 8 p. m., 4114 N. E. 47th St. L. C. Bellamy, B. A., 2208 I St., Phone OX. 4-2384. C. V. Gates, Sec., 4114 N. E. 47th St. Phone, OX. 3-9123.

416 **Beaumont, Texas**—Meets 1st Fri., 7:30 p. m., Carpenters' Hall, 1965 Park St. J. H. Yentzen, Jr., B. A., 1005 Doucette St. Phone, TE. 3-8877. Guy Weaver, Asst. B. A., 3106 Reidway. Lake Charles, La. Phone, HE. 3-7609. Stanford Dailey, Sec., 2445 Columbia. Phone, TE. 8-2014.

419 **Greensboro, N. C.**—Meets 1st Sun., 2 p. m., Labor Temple, 120½ N. Davie St. R. F. Gleason, Sr., Sec. and B. A., 4114 Hewitt St. Phone, BR. 4-6684.

421 **Wichita Falls, Texas**—Meets 4th Wed., 7:30 p. m., Labor Temple. 704 Travis St. A. F. Peysen, Sec. and B. A., 3010 Pennsylvania Ave. Phone, 767-2949.

422 **Battle Creek, Mich.**—Meets 2d Tues., 8 p. m., Laborers' Hall, 131 Main St. Carl Wood, B. A., 67 E. Grand Circle, Phone, Woodward 2-5791. E. M. Wood, Sec., 15½ N. Union St. Phone, WO. 4-0109.

423 **Ottawa, Ont., Can.**—Meets 1st Fri., 8 p. m., Carpenters' Hall, 223 Gloucester St. E. A. Clairmont, B. A., 167 Blvd. St. Joseph, Hull, P.Q. Phone, PR. 7-3540. N. N. Guilbeault, Sec. 196 Prince Albert St. Phone, SH. 9-3206.

424 **Lubbock, Texas**—Meets 2d and 4th Thurs., 8 p. m., McCrumman Hall, 3819—33rd St. R. E. Golightly, Sec. and B. A., 2704—39th St. Phone, SH. 4-5602.

429 **Harrisburg, Pa.**—Meets 1st Wed., 8 p. m., Union Labor Hall, 1219 No. 3d St. W. E. Albright, Sec. and B. A., 33 Banks St., Harrisburg 7, Pa., Phone, CE. 4-0522.

431 **Mansfield, Ohio**—Meets 1st Fri., 8:00 p. m., Labor Hall, 101½ N. Main St. Harold Chambers, B. A., R. D. 1, Perrysville, Ohio. Phone, Lucas 1512. A. J. Chambers, Sr., Sec., R. D. 1, Lucas, Ohio, Phone, Lucas 1721.

435 **Shreveport, La.**—Meets 1st and 3d Tues., 8 p. m., Sheet Metal Workers Hall, 220½ Milan St. R. R. Courtney, B. A., 1760 Alma St. Phone, 7-6338. W. T. Troegel, Sec., 8603 Kingston Rd. Phone 65-2986.

438 **Medford, Ore.**—Meets 1st Sat., 10 a. m. Ex. Bd. meets 1st Sat. 9:30 a.m., Labor Temple, 24½ Grape St. H. W. Steelman, Sec. and B. A., 107 Lozier Lane. Phone, SP. 2-8901.

439 **Windsor, Ont., Can.**—Meets 1st Fri., 8 p. m., Royal Theatre Hall, 3395 Sandwich W. Ex. Bd. meets 3d Tues., 7:30 p. m. C. W. Mercer, B. A., 1647 Westcotte Rd. Phone, WH. 5-8021. Chas. Zabornick, Sec., 1083 Janette Ave. Phone, CL. 3-0717.

440 **Santa Ana, Calif.**—Meets 1st Wed., 8 p. m., Community Center Club House, 1104 W. 8th St. Ex. Bd. meets 2d and 4th Thurs., 7:30 p. m., 10531 E. Westminster Ave., Garden Grove, Calif. R. B. Braden, B. A. Jack E. White, Sec., 10531 E. Westminster Ave., Garden Grove, Calif. Phone, JE. 7-4404.

446 **Elgin, Ill.**—Meets 1st Wed., 7 p. m., Labor Temple, 19 N. Spring St. J. R. Coleman, B. A., R. R. 1, Hampshire, Ill. Phone, HA. 6-2053. Richard Rutt, Sec., 141 2nd St., Elgin, Ill.

449 **Visalia, Calif.**—Meets 1st Mon., 8 p.m., A.F.L. Labor Temple, 319 N. Church St. Max Elliott, Asst. B. A., 14210 17th Ave., Lemoore, Calif. Phone, WA. 4-5145. C. F. Beyerbach, Sec. and B. A., 1124—3rd St., Porterville, Calif. Phone, SU. 4-0461.

450 **Eureka, Calif.**—Meets 3d Wed., 8 p. m., Labor Temple, 9th and E St. Ex. Bd. meets ½ hr. before regular mtg. P. R. Reiter Jr., Sec., P. O. Box 58, Hydesville, Calif. Phone, RO. 8-3309.

451 **Charlotte, N. C.**—Meets 1st Sat., 9 a. m., Labor Temple, 920 W Trade St. Ex. Bd meets 9 a. m. J. A. Henry, Asst. B. A., City Mounted Rt. 144, Box 240, Charlotte 9, Phone JA. 3-6144, B. L. Henry, Sec. and B. A., 4357 Applegate Rd. Phone, JA. 3-0116.

454 **Palm Springs, Calif.**—Meets 4th Tues., 8 p. m., Amer. Legion Hall, 400 N. Belardo Rd. Ex. Bd. meets 4th Tues., 7:30 p. m. K. W. Squires, Sec. and B. A., 255 Van Fleet, Cathedral City, Calif. Mail add.: Box 576 Cathedral City, Calif. Phone, Palm Springs FA. 8-2216.

455 **West Palm Beach, Fla.**—Meets 1st Mon., 8 p. m., Labor Temple, Gardenia and Florida Ave. Ex. Bd. meets same place, 10 a. m. Sat. before regular mtg. R. J. Allen, B. A., 413 No. C St., Lake Worth, Fla. Phone, JU. 2-3197. C. M. Haefner, Sec., 1126—15th Ave. No., Lake Worth, Fla. Phone, JU. 2-6658.

456 **St. Petersburg, Fla.**—Meets 1st and 3rd Fri. 8 p. m., Carpenters Hall, 1827—1st Ave. So. Harry L. Patterson, Jr., Sec. and B. A., 2411 Kingston St. So. Phone, 75-4081.

457 **Vero Beach, Fla.**—Meets 1st Tues., 7:30 p.m., Carpenters' Hall, 411 N. 7th St., Ft. Pierce, Fla. H. A. Martin, Sec. and B. A., Ft. Pierce Trailer Ct., Ft. Pierce, Fla. Phone, HO. 1-9356.

460 **Ventura, Calif.**—Meets 2d and 4th Tues., 8 p. m., Culinary Workers' Hall, 254 E. Santa Clara St. Ex. Bd. meets 2d and 4th Tues. G. W. Doss, Sec. and B. A., 326 W. Iris St., Oxnard, Calif. Phone, HU. 3-9273.

466 **Tallahassee, Fla.**—Meets 1st Mon., 8 p. m., Pallbearers' Union Hall, 812 W. Brevard St. John Jackson, B. A., 1320 Richmond Dr. Phone, 3-1907. J. W. Taylor, Sec., 633 W. Preston St. Phone, 3-4150.

469 **Meridian, Miss.**—Meets 1st and 3d Fri., 8 p. m., 1926—20th Ave. K. C. Mosley, Sec. and B. A., 1926—20th Ave. Phone, 5032.

480 **Las Vegas, Nev.** Meets 1st Thurs., 8 p. m., Laborers Hall, 212 W. Utah. V. D. Rice, Sec. and B. A., 1813 Poplar. Phone, DU. 4-7383.

483 **St. Paul, Minn.**—Meets last Thurs., 8 p. m., Labor Temple, 419 Auditorium St. G. F. Meis, Sec. and B. A., Labor Temple, 419 Auditorium St.

485 **Jackson, Miss.**—Meets 1st and 3rd Fri., 7:30 p. m., 220 N. Farish St. Silas Peyton, Jr., B. A., 1537 Hair St. Phone, 5-7017. W. A. Johnson, Sec., 1200 Violet St. Phone, 2-0089.

486 **Columbus, Ga.**—Meets 4th Tues., 7:30 p. m., Electricians Hall, 103—5th St. Loyd Murphy, Sec. and B. A., 5114 Kolb Ave. Phone 2-8185.

487 **Redding, Calif.**—Meets 1st Fri., 8 p. m., Labor Temple, 1310 California St. R. D. Chinn, Sec. and B. A., P. O. Box 357, Cottonwood. Calif. Phone, FI. 7-3200.

488 **Pensacola, Fla.**—Meets 2d and 4th Tues., 7:30 p. m., Carpenters' Hall, 105 E. Gregory St. H. W. Evans, Sec. and B. A., 1012 N. M. St. Phone, HE. 3-8187.

489 **Corpus Christi, Tex.**—Meets 1st Fri., 8 p. m., Plumbers' and Steamfitters' Hall, 3122 Leopard St. F. O. Beauregard, Sec. & B. A., 2312 Niagara St., Corpus Christi, Tex. Phone TU. 2-3849. If no ans. Phone WE. 7-1075.

490 **Grand Junction, Colo.**—Meets last Mon., 7:30 p. m., Labor Temple, 541 Rood Ave. Lloyd Stapleton, Sec. and B. A., 207 E. McCune, Fruita, Colo. Phone 166-J.

491 **Honolulu, T. H.**—Meets 2nd Tues., 7:30 p. m., Kaliki Branch, Y.M.C.A., 1335 Kaliki St. Jos. Alfred Fonseca, B. A., 2891 Koa Ave. Mail add.: P. O. Box 1165. A L. Austin, Sec., 1529 Martin St. Phone, 85-0072. Mail add.: P. O. Box 1165. Phone, 50-1677.

492 **Philadelphia, Pa.**—Meets 1st and 3d Mon., 8 p. m., Painters & Decorators Trades Assn. Inc., 1522-24 W. Girard Ave. T. H. Miller, B. A., 579 Fountain St., Philadelphia 28. Phone, IV. 3-4152. Frank South, Sec., 3426 Old York Rd. Phila. 40, Pa.

494 **St. Louis, Mo.**—Meets 2d Sat., 2 p. m., Cement Finishers' Hall, 5325 Easton Ave. Ex. Bd. meets Sat., 10 a. m. to 12 noon. H. Hagen, B. A., 9046 Monmouth Dr., St. Louis 17, Mo. Phone, WYdown 1-1477. H. L. Beermann, Sec. Greater St. Louis and Vicinity D. C., 5352 Magnolia Ave., St. Louis 9, Mo. Phone, PRospect 6-4133.

497 **Baton Rouge, La.**—Meets 2d Fri., 7 p. m., Labor Temple, 359 Lafayette St. J. H. Nobles, Sec. and B. A., 1238 Dare St., Baton Rouge 2, La. Phone, 2-3230.

498 **Johnson City, Tenn.**—Meets 1st Sat., 10 a. m., 115 Spring St. H. W. Furches, Sec. and B. A., Rt. 1. Phone, 3108J.

499 **Newburgh, N. Y.**—Meets 2d Fri., Ironworkers Labor Temple Bldg., 1 Lafayette St. Jos. Corneyea, R. D. 3, Box 57-B, Newburgh, N. Y. Phone, NE. 8567. H. W. Kewley, Sec., Box 783, Kauneonga Lake, N. Y. Phone, White Lake 288-M-2.

500 **Lafayette, La.**—Meets 4th Thurs., 7 p. m., Carpenters Hall, 201 E. 3rd St. H. P. Richard, Sec. and B. A., 1818 Moss St. Ext. Phone CE. 5-6988.

501 **Roanoke, Va.**—Meets 1st Wed., 8 p. m., Carpenters' Hall, 24 Wells Ave N. E. C. S. Prosser, Sec. and B. A., 2205 Patrick Henry Ave., N. E. Phone, EM. 6-6985.

503 **Wilmington, N. C.**—Meets 2d Sat., 7 p.m. 31 Lake Forest Pkwy. (temp.) A. B. Smith, Sec., and B. A., 31 Lake Forest Parkway. Phone, RO. 2-1713.

507 **San Luis Obispo, Calif.**—Meets 1st Thurs., 8 p. m., I.O.O.F. Hall, 128 Bridge St., Arroyo Grande. L J.. Servin, Sec. and B. A., 182 Tally Ho Rd., Arroyo Grande, Calif. Phone, HU. 9-5548. Mail add.: Rt. 1, Box 22, Arroyo Grande, Calif.

509 **Plattsburgh, N. Y.**—Meets 1st Thurs., 8 p. m., Trades and Labor Hall, Riverside Ave. Geo. Chase, Sec. and B. A., 26 Mt. Mansfield Ave., Winooski, Vt.

510 **Raleigh, N. C.**—Meets 1st Sun., 3 p. m., Union Hall, 108½ S. Wilmington St. R. B. Jeffreys, Sec. and B. A., Route #5, Raleigh, N. C. Phone, Knightdale, CO. 6-2452.

511 **State College, Pa.**—Meets 4th Wed., 8 p. m., Penn Belle Hotel, Rm. 107, Bellefonte, Pa. R. T. Miller, B. A., Tylersville, Pa. Phone, Loganton RA. 5-2361. D. B. Kerstetter, Sec., Box 3, Tylersville, Pa. Phone, Loganton RA. 5-2466.

512 **Cape Girardeau, Mo.**—Meets 2d Sun., 9 a.m., 505A Broadway. R. L. Massie, B. A., 908B Kinzer St., Poplar Bluff, Mo. Lee Tidwell, Sec., 603 Lester St., Poplar Bluff, Mo. Phone, SU. 3957

513 **Midland, Texas**—Meets 1st Wed., 7:30 p. m., Carpenters' Hall, 2211 W. Florida St. L. M. Phillips, Sec. and B. A., 902 S. Johnson. Phone, MU. 4-5420.

514 **Alexandria, La.**—Meets 1st Mon., 8 p. m., Laborers Hall, Rapides Ave. D. L. Evans, Sec. and B. A., Box 1388. Phone, 2-1377.

516 **Gainesville, Fla.**—Meets 1st Mon., 8:00 p. m., 412 N. W. 4th St. Thos. H. Blye, Sec. and B. A., 1625 N. E. 8th Ave. Phone, FR. 6-5958.

517 **Santa Fe, N. M.**—Meets 2d Sat., 10 a. m., Carpenters' Hall, 492 W. Water St. A. Duran, Sec. and B. A., Rt. 1 Box 301. Phone, 2-1548.

518 **Pasco, Wash.**—Meets 4th Wed., 7 p. m., Labor Temple, 204 W. Clark, Pasco. W. J. Walker Jr., Sec. and B. A., 2425 W. Bruneau Ave., Kennewick, Wash. Phone, JU. 2-2635.

519 **Minot, N. Dak.**—Meets 2nd Sun., 2 p. m., Labor Temple, 115 First St., S. E. J. J. Benton, B. A., Box 801. M. L. Gay, Sec. 803—4th St., N. W. Phone, 5-7288.

521 **Greenville, S. C.**—Meets 1st Sat., 11 a. m., Labor Temple, 10 E. Stone St. J. B. Mize, Sec. and B. A. pro tem., Box 254, Central, S. C. Phone, 5002.

523 **El Centro, Calif.**—Meets 2d Fri., 8 p. m., Labor Temple, 690 Broadway. G. E. Lopez, B. A., 590 Adams St., Brawley, Calif. Leo E. Bain, Sec., 225 E. Main St., Imperial, Calif. Phone, FL. 5-1582. Mail add.: P. O. Box 912, Imperial, Calif.

524 **Roswell, N. M.**—Meets 1st Fri., 7:30 p. m., 607 W. Walnut. W. J. Wilson, Act. Sec., 607 W. Walnut.

525 **Eau Claire, Wis.**—Meets last Sat., 10 a. m., Labor Temple, 310 E. Madison St. V. D. Hanson, B. A., Rt. 1. Phone, TE. 4-4761. R. T. Showalter, Sec., 725½ Hudson St. Phone, TE. 2-8742.

526 **Biloxi, Miss.**—Meets 2d Fri., 6:30 p. m., Elks' Club, 501 E. Railroad St. Chas. Checkley, B. A., 2329 Government St., Ocean Springs, Miss. Phone, TR. 5-4355. A. P. Lombard, Sec., 1445-3rd St., Handsboro, Miss. Phone, UN. 3-2908.

527 **Vista, Calif.**—Meets 1st Wed., 8 p. m., Ex. Board meets 1st and 3rd Wed., Bldg. Trades Council Hall, 220 W.Ohio St.,Escondido, Calif. T. I. Reid, Sec. and B. A., Rt. 2, Box 982, San Marcos, Calif. Phone, SH. 5-6883.

529 **Anchorage, Alaska**—Meets 2d Tues., 8 p.m., 1106 W. 36th Ave., Spenard, Alaska. C. W. Bottorff, Sec. and B. A., 1106 W. 36th Ave. Phone, 6-5534.

530 **Longview, Tex.**—Meets 1st Sat., 9 a. m., Bricklayers' Hall, W. Nelson and S. Park Sts. A. A. Albright, B. A., 404 Jones St. Phone, PL. 8-4518. W. H. Stark, Sec., Rt. 5. Phone, PL. 3-1968.

531 **Halifax, N. S.**—Meets 1st Mon., 8 p. m., Labor Temple, cor. Cogswell and Brunswick Sts. Jack Lynch, B. A., Trades and Labor Council, 378 West Young St. Mail add.: 111 Gottingen St. Phone 4-4426. S. J. Shaw, Sec., 36 Birch St., Fairview, Halifax Co., N. S.

532 **Gadsden Ala.**—Meets 1st and 3d Sat., 1 p. m., W. O. W. Hall, 134½ S. 4th St. L. O. Hill, Sec. and B. A., 1005—4th Ave. Phone, 6-3288.

534 **Roseburg, Ore.**—Meets 2nd Sat. 10 a. m., Labor Temple. F. D. Giovannetti, B. A., 1035 N. E. Cedar St. Phone, OR. 3-3555. Jefferson Lightfoot, Sec., 1610 Garfield, North Bend, Ore. Phone, SK. 9-8925.

535 **Traverse City, Mich.**—Meets 1st Sat., 8 p. m., Electricians' Hall, 236 E. Front St. V. L. Harriger, Sec. and B. A., Genl. Delivery, Box 104. Empire 2, Mich. Phone, FA. 6-2262.

537 **Lima, Ohio**—Meets last Fri., 702 N. Jackson. N. E. Black, Sec. and B. A., R. R. #6. Phone, CA. 4-3139.

538 **Sudbury, Ont., Can.**—Meets 2nd Thurs., Globe Hotel, Warren, Ont. K. J. Brown, B. A., 604 Algonquin Ave., North Bay, Ont. Phone, 2995. A. W. Helm, Sec., 277 4th Ave. E., North Bay, Ont. Phone, 4474R.

539 **Lancaster, Calif.**—Meets 1st Tues., 8 p. m., Labor Temple, 38307 N. 6th St., Palmdale, Calif. Ex. Bd. meets 1st Wed., 8 p. m. Les Fisk, Sec. and B. A., 7758 E. Ave. U., Littlerock, Calif. Phone, WI. 7-4319. Office: 38307 N. 6th St. E., Palmdale.

540 **Sarnia, Ont., Can.**—Meets 2d Mon., 8 p. m., Bldg. Trades Council, Christina St. C. J. Lawrence, Sec. and B. A., 975 Germain St. Phone, DI. 4-9112.

541—**Abilene, Tex.**—Meets 1st Sat., 10 a. m., Windsor Hotel, cor. 4th and Pine. O. O. Scott, Sec. and B. A., 2233 Henson. Phone, OR. 3-7606.

543 **Peru, Ind.**—Meets 2d Fri., 8 p. m., Carpenters' Hall, 60½ N Broadway. J. F. Black, Sec. and B. A., 176 W. 8th St. Phone, GR. 3-7723.

545 **Kingston, Ont., Can.**—Meets 2d Mon., 8 p. m., 810 Division St. (Temp.) R. E. Tweedly, Sec., 101 Pine St., Kingston, Ontario, Canada. Phone, 7218.

546 **Nanaimo, B. C., Can.**—Meets 2d Fri., 8 p. m., Occidental Hotel. J. M. Berger, Sec. and B. A., Cedar P. O., Cedar, B. C. Phone, 2750-R4.

547 **Canton, N. Y.**—Meets 1st Sat., 1 p. m., V.F.W. Hall, 36 Maine St Elmer Jones, Sec. and B. A., 97 Park St., Box 392, Tupper Lake, N. Y. Phone, 557.

548 **Virginia, Minn.**—Meets 1st Tues., 8 p. m., Northern Club, N. 7th Ave. and 16th St., N. J. L. Latimer, Sec. and B. A., 103—6th Ave. N. Phone, SH. 1-2773.

549 **Montreal, P. Q., Can.**—Meets 1st Mon., 8:30 p. m., Carpenters Bldg., 3560 St. Lawrence Blvd. G. Boutin, Acting B. A., 2425 Orleans St. #7. Phone, CL. 9-1348. Henri Lachapelle, Sec., 3256 Montsabre. Phone, CL. 8979.

550 **Cincinnati, Ohio**—Meets 1st Wed., 8 p. m., 712 Lincoln Rd., Bellevue, Ky. J. D. Riley, Sec., 908 Columbia St., Newport, Ky.

551 **Kitchener, Ont., Can.**—Meets 3d Tues., 8 p. m., 55 Kathryn Cres., Waterloo, Ont. O. H. Polfuss, 21 Oxford St., Kitchener, Ont.

PRICE LIST OF SUPPLIES

Application Blanks	No Charge
Apprentice applns.	No Charge
Arrearage Notices	.50
Charter	2.00
Charter and Outfit	45.00
Constitution	.20
Contractor Certificates	.50
Daters	.90
Dues Stamps per 100	.15
Envelopes, (brown) Gen. Sec.-Treas. Addressed, per doz	.35
Envelopes, (white) large size only, per 100	1.75
Fin. Sec. Ledger, 100 pages	15.00
Fin. Sec. Ledger, 150 pages	15.50
Fin. Sec. Ledger, 200 pages	16.00
Fin. Sec. Ledger, 300 pages	18.00
Fin. Sec. Ledger, 400 pages	42.50
Fin. Sec. Ledger, 500 pages	47.50
Fin. Sec. Ledger, 600 pages	60.00
Fin. Sec. Ledger, 800 pages	52.50
Inked Stamp Pads for Daters & Rubber Stamps	.60
Jurisdictional Award Books	.25
Lapel Button	.75
Letterheads Official	1.00
Manual for the President	1.00
Membership Book, Small	1.00
Reports, Long Form, per doz.	.50
Reports, Short Form, per doz.	1.00
Seal	8.00
Orders to the Treasurer	.35
Secretary Receipt Book	.50
Solicitor Certificates	.50
Statement of Claim	.35
Transfers	.60
Treasurer's Cash Book	3.50
Triplicate Receipts	.70
Union Job Labels (per 50)	.25
Withdrawal Cards	.30
Working Permits	.35

A PRACTICAL BOOK FOR PRACTICAL LATHERS!

CONTAINING

Information on the Laying Out and Development of

Plain and Ornamental

Metal Lath Construction

For Apprentices and Journeymen

A 162 page book containing dozens of articles and over two hundred illustrations pertinent to the Lathing Industry.

Details of laying out and constructing all types (including the most complicated) of metal lath construction are included.

LATHERS
Craft Problems
and
Reference Book
Published
by
WOOD, WIRE AND METAL LATHERS' INTERNATIONAL UNION

Starting out with a straight line and a true circle, the student is gradually taught how to lay out and erect the most complicated types of metal lath construction. You do not need a high-school education to understand and follow instructions in this book.

A Reference Book No One in The Lathing Industry Should Be Without.

The important information on HANGERS, contained in this book is worth its cost alone.

Among the many other articles contained in this book of "CRAFT PROBLEMS" are complete arch layouts, such as Semi-Circular, Gothic, Elliptical, Segmental, Moorish, Ogee, etc. (38 illustrations), Domed and Groined Ceilings (25 illustrations), Lunettes and Penetrations (23 illustrations), and other curved and vaulted ornamental ceilings, False Beams and Columns, Pilasters, straight and curved Mitres, Brackets developed from plaster details and erection of same, Suspended Ceilings. Partitions, Developing Polygons, Mechanical Methods of Division applied to actual construction, Angles, Degrees, Bisecting, etc., Mechanical Drawing, and pointers on how lines, breaks, sections, etc., are shown on blue prints, and many other subjects pertaining to the practical and technical education of lathers.

Thousands of copies are now being used in Apprentice and Journeymen Manual Training and Continuation Schools in the United States and Canada, also in shops and on the job by practical mechanics as a guide and reference book.

The contents of this book are a result of 25 years of study, research and actual experience, in the office, in the shop, on the job and as instructor of metal lath construction.

Price $2.25 per copy. Postpaid. Money order, postal note, certified or cashier's check with order.

WOOD, WIRE AND METAL LATHERS' INTERNATIONAL UNION

7214 New Hampshire Ave. **Takoma Park, Md.**

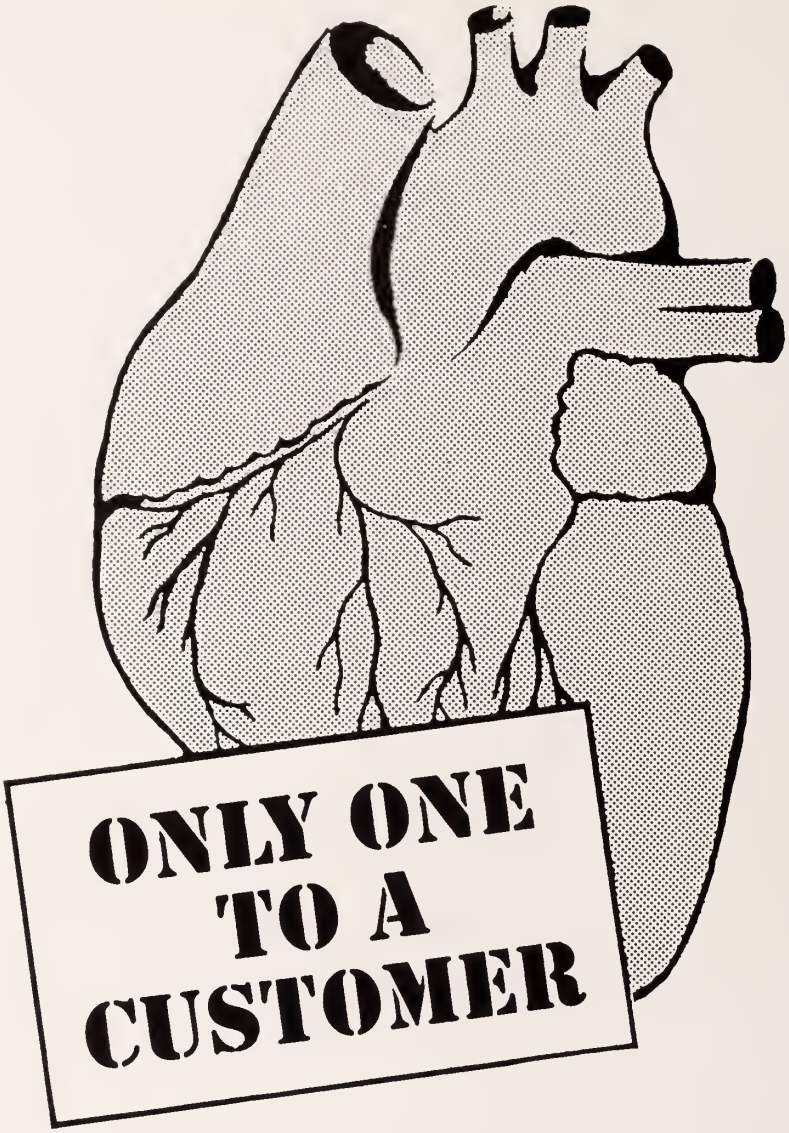

Hearts come only one to a customer. That's why it is vital for you to keep up the fight to guard yours from disease.

We are winning the fight against heart disease. Because you gave to the Heart Fund, research is saving hearts and lives.

For more progress, give generously to the Heart Fund. Give to safeguard your one heart, and the hearts of all those you love.

HELP YOUR HEART FUND ® HELP YOUR HEART

Vol. LIX February, 1959 No. 6

the LATHER

UNITED STATES & CANADA

WOOD, WIRE & METAL LATHERS
INTERNATIONAL UNION

"THE INJURY TO ONE IS THE CONCERN OF ALL"

Report From the GENERAL PRESIDENT

Because of numerous letters of inquiry regarding interpretations of the new L.I.U. Constitution it seems appropriate, in order to forestall further inquiries and save the expense of more letters, as well as to protect the interest of the membership and the local unions to interpret some of the new sections.

I had thought the change set forth in the Constitution, Section 23a, on Page 53, was clear. However, one situation has arisen in which certain members have been deprived of their right to appeal to the General President, the Executive Council and, of course, the L.I.U. Convention. Certain members have appealed to their State, District or Provincial Council against the action of an affiliated local union but have failed to appeal to Headquarters within the thirty day requirement.

The Constitution, at the last Convention, was clarified in respect to the time that the thirty days started which had caused more confusion and it specifically provides that the appellant must appeal within thirty days after notification. The old Constitution did not specifically set this forth causing confusion as to when the thirty days started to run—whether it was the date of the trial before the local union's Executive Board or local union or when the appellant was notified. It is now clear that it is the obligation of the local union to notify the member and Headquarters immediately upon fines being placed against the member and it is also an obligation for the member, if he wants to appeal, to appeal to the General President within thirty days after that notification. Failure to appeal within thirty days after notification leaves the General President without jurisdiction to look into the matter and the fine is automatically registered at Headquarters.

While the Constitution provides for payment of the fine, this fine may be paid at the rate of $4 per day or, of course, may be paid in full and it must be paid and placed in escrow at Headquarters before the General President can act upon the fine. There is a delay of thirty days after the General President's decision before the amount of the fine can be returned to the member if the fine is revoked or credited to the local union if the fine is upheld. This is due to the fact that either the local union or the appellant has the right to appeal to the Executive Council after having been notified of the decision of the General President.

I sincerely hope that this explanation together with a careful study of Section 23a will avoid, in the future, the same kind of inequities that have occurred in the past.

One other provision in the Constitution seems to be causing some problems and requires many answers and that is Section 4. This is not a new section. The present wording merely includes provisions and actions of the Executive Council confirmed by the Convention and Convention action itself.

The problem seems to be how shall distances be measured—by road or in a straight line as by air. Section 4, Page 5, says "The territorial jurisdiction of Local Unions shall extend one-half (½) the way to and from the corporate city limits wherein is located the nearest Local Union. Half way means to me the shortest distance in a straight line between two points. Wherever we are required to make a ruling from Headquarters, without having the advantage of being in position to travel the distance by road, we must necessarily bisect in order to arrive at the half way point. We do, however, encourage the two disputing local unions to measure the mileage, with the help of an Organizer if possible, by driving the distance by road so that everyone is satisfied with the final conclusion. If the local unions fail to agree upon this method and we are required to make a ruling I believe it is understandable that our only method is to bisect the map in order to arrive at the half way point also a strict interpretation of the above language would indicate that.

We have and will continue to urge affiliated local unions to reach agreements on territorial jurisdiction, have them approved by their State, Provincial or District Councils in accordance with the provisions set forth under the caption "State, Provincial and District Councils", particularly under Section 20d, and have those agreements approved by Headquarters so that we have something to guide us in the event that such disputes arise.

I firmly believe that this is the most desirable way to maintain harmony and avoid dissension and at the same time give everyone concerned rules to be guided by.

We had sincerely hoped that our building would be completed and occupied in order that we might have dedication ceremonies during the first week in March when many of our members will be in Washington, D. C., attending the Legislative Conference of the Building and Construction Trades Department. However, because of a strike at Pittsburgh Glass, who have the contract to furnish the glass, which has been going on for three or four months, we have been unable to obtain the glass. We have been unable to get any promises as to when we can get it and no other firm makes the type or size of glass that is specified and the window frames are already installed. We will be able to show the delegates the building but we will not be able to have our dedication or show them the completed product. We have investigated every possibility without any favorable results.

Lloyd A. Maskburn

The Lather is the official organ of the Wood, Wire and Metal Lathers' International Union, 7214 New Hampshire Avenue, Takoma Park 12, Maryland Second-class postage paid at Washington, D. C.

COPE'S 1959 Fund-Raising Drive Under Way

COPE's 1959 voluntary fund-raising drive is now under way.

You might—as some other union members do—ask yourself, "Why does COPE collect money from trade unionists in 'off-years'—when there will be no national or Congressional elections, such as in 1959?"

The answer to that is double-barreled, but very simple. It is this:

In 1959, there will be many, many municipal elections and several state-wide races. In addition, it will be necessary to build up a backlog of funds for use early in 1960 for Congressional races in that year.

Local and State Elections

This year, approximately 640 cities with a population of 10,000 or more in 44 states will hold municipal elections. Among the larger cities that will be voting are Baltimore, Boston, Chicago, Cincinnati, Cleveland, Dallas, Denver, Des Moines, Houston, Indianapolis, Kansas City, Memphis, Miami, Oklahoma City, Philadelphia, Rochester, San Antonio and San Francisco.

In addition, governors and state officers will be elected in Kentucky and Mississippi.

State legislators will be elected in Kentucky, Mississippi, New Jersey and Virginia.

Several state offices will be voted on in Michigan, New York, Pennsylvania and Wisconsin.

Now, suppose a group of union members believes that John Smith, say, would make a good city councilman or state legislator. They would ask him if he is willing to run. Being a liberal, he knows that the Big Money boys will fight him and that his opponent will be well financed.

So Smith asks the AFL-CIO members, "Where will I get the money to pay for such things as advertising, radio and TV appearances, leaflets, posters, secretarial and clerical help, automobile trips, and a hundred other things? I have to be sure before I make the race that I will have enough money to pay for essential expenses. I can't wait until just before or after the election; creditors won't wait that long."

Unless his supporters among AFL-CIO union members can tell him that they have the funds with which to back him adequately, he likely will have to refuse to run. You see, there is almost no other persons to whom he can turn.

There are few cases where bankers, industrialists, manufacturers or other wealthy people will finance a liberal candidate. They want a man, generally, who will vote for lower taxes for the rich, and higher taxes for the poor; tough anti-labor laws; inadequate workmen's compensation; restricted or insufficient funds for schools; laws that will cripple municipal or state services.

COPE, the AFL-CIO's political arm, is now conducting a fund-raising campaign for the very reasons outlined above. The money which AFL-CIO members contribute—*always* voluntarily, of course—to COPE will be used largely in the 1959 elections to help elect organized labor's friends and defeat her enemies on the local and state front.

Early Primaries in 1960

Many important elections will be held this year in the South. Now, nearly all political contests in the South are decided not by the general elections in November, but by Democratic Party primary elections held anywhere from late winter and early spring through the summer. Whoever wins the Democratic nomination in the primary is, with extremely few exceptions, assured of election.

That is why it is doubly necessary that COPE be prepared well ahead of the '60 campaign itself. Many good, forward-looking candidates in Dixie will have to know before this year is out whether they will be financially able to make a try for the Senate or House of Representatives.

That means they will have to know if union men and women can assure them of financial support. Which, in turn, means that COPE will have to be able to show them that enough money is on hand, when they begin their campaigns, to help them meet their expenses.

Never forget that there is only one place where liberals can look for help: Trade union members and their families and friends.

The oil companies won't help a liberal, but the oil worker can. The department store owner won't help, but the retail clerk can. The building contractor won't, but the plasterer can. The dress manufacturer won't, but the clothing worker can. The steel maker won't, but the steel worker can.

So, if you haven't seen your local COPE collector, do so TODAY.

Local unions may obtain free a pamphlet showing why COPE dollars are needed and where they go. Just write for COPE Publication No. 6, COPE, 815 Sixteenth Street, N.W., Washington 6, D. C.

Report of the GENERAL SECRETARY-TREASURER

The Presidential Month

This is sometimes called the Presidential month because the birthdays of two presidents fall in it, and both dates are widely celebrated as official holidays. Both Washington and Lincoln seem remote in time today but their deeds are still with us.

Washington's case is the more remarkable because he seems to belong to a different age. His era was that of knee-breeches, powdered wigs and facilities for getting around which had remained unchanged since the days of Abraham.

He was president of a nation of a little more than 3 million population. Huge parts of its present territory were held by other powers, notably France and Spain. The machine age was a dream and the West was a chimera.

It looked at the time as if Washington's job were a splinter operation compared to that of other governments of his time and the United States today.

Actually, it was a job of tremendous strain because the country was putting into effect a written constitution with the practically impossible intent of securing the rights of all citizens into perpetuity regardless of changes in store for the nation.

If that constitution had represented only the majority of the framers, it would have been a narrow class document. Either the nation would never have survived the constitution or the constitution would never have survived the nation. But the document was framed to contain not only the foreseeable but the unforeseeable.

Organized labor existed in that period, but only as a splinter of splinters. Nobody could have foreseen its rise to mass proportions. Nevertheless, when the time was ripe, when labor had come into existence as a great social and economic force, it was accommodated into the Constitution that Washington had helped frame and sworn to support.

It should be remembered that Washington was a leading force in putting that Constitution together. It was a hundred years ahead of its time to start with. It contained the provisions for keeping abreast of the times.

Great political theorists were among the men who drew up the document. Washington was not one of them. He was a general who had won a bitter war of independence and was bound that the independence should be lasting.

He didn't think that the future of the country belonged to kings. He believed it belonged to responsible citizens. Those who achieved such responsibility were its natural rulers, whoever they were. There would be a clashing of forces but in the end there would be a balancing out.

Nothing could have been farther from his mind than the idea of later revolutionaries elsewhere that "enemies of the people must be prevented from sabotaging the revolution." The result of such Communist thinking was that labor went into chains wherever it was accepted.

The Virginia gentleman was right, the proletarian dictators were wrong. Labor in the United States grew strong under attack. It is under attack today but it is strong, free and above all real. It owes more to the first steward of the nation than he himself would have known how to anticipate.

For that practical idealism, labor pays its highest tribute to the planter, foxhunter, general and president, George Washington.

John J. Langan

You may never see him, but...

THIS U.S.G. MAN IS TRAINING MEN TO SERVE YOU BETTER

You'll probably never see this U.S.G. man, even though his specialty is lath and plaster. He's a training instructor whose job is to pass on his extensive knowledge to the United States Gypsum field sales force, in order that these carefully selected representatives may serve you better. This sales force, the largest and best trained in the industry, is always available for on-the-job counsel with contractors. In addition, these men sell your services to professional trade factor groups, and continually promote your products and practices in the area you serve. Yes, *you may never see this man*... but his "students" are always at your service!

"Planned Obsolescence" Makes Goods Cost More

By Sidney Margolius
Consumer Expert for The Lather

Even some manufacturers are beginning to rebel against the custom of "yearly models" in cars, appliances, TV sets and other goods which add to their costs, or, as in the case of many modern household appliances, contribute to reduction of quality.

This is known as "planned obsolescence." It costs you money. You have to know how to deal with it. It has become widespread in the past decade.

For example, when home air conditioners were widely introduced after World War II, engineers had hoped that the industry would not follow the yearly-model trend, but would bring out new models only when they could provide some genuine improvement. But the manufacturers didn't see it that way. They, too, adopted the yearly-model technique.

Another form of planned obsolescence is the deliberate manufacture of goods so they will last only a relatively short time. Two examples often cited by critics of this kind of planned obsolescence are electric-light bulbs and auto batteries.

In contrast to the lead-acid battery used here, the nickel-cadmium battery used in Europe lasts the life of a car and is transferred to the owner's next car. In defense of lead-acid batteries, U. S. Manufacturers argue that nickel-cadmium batteries would cost over $100, and that the materials required are too scarce for mass production.

Independent electrical engineers tell this writer that light bulbs could be manufactured to last five years instead of 2,000 hours as now. The Japanese build one that lasts 5,000 hours. However, U. S. Manufacturers say it gives less illumination.

This form of planned obsolescence has made particular trouble in home appliances recently. There is evidence that manufacturers don't want appliances to last either too briefly or too long. Manufacturers aren't always themselves sure how long an appliance will last. One executive has indicated his company's washing machine probably will last seven years compared to the fifteen that pre-World War II washers generally served.

This is not to say that all recent changes have been unimportant. There have been worthwhile improvements too. In electric ranges, the tubular-type surface elements on modern ranges are more compact and more efficient, and are tested to make sure they will last at least 3,500 hours, reports Electrical Testing Laboratories, an independent organization. Water heater manufacturers also have made recent improvements. They now use fiberglass for insulation since it doesn't settle as did the rock wool formerly used. They also develop the wrap-around heating element. Both it and the immersion type are efficient, but the wrap-around is less dangerous.

In cars too, auto experts often speak of the modern engine as a 100,000-mile engine compared to the old "50,000 mile" engines.

It also may be argued that it's as well not to build an appliance to last forever, to facilitate replacement when innovations like the forthcoming ultrasonic washing machine appear.

But the fact is, the modern lower-quality appliances have been responsible for high frequency of service and repair problems. Too, a well-made electrical appliance is a safer one. Moreover, the yearly-model form of planned obsolescence definitely adds to costs, with no justification. This has been particularly noticeable in car manufacturing. European cars don't have the yearly-model system. Improvements are simply added as developed.

As well as auto and appliance manufacturers, furniture manufacturers recently have been trying to accelerate obsolescence. Business writer Elmer Roessner reports that some companies would like to see completely new furniture fashions every year or two, thus forcing style-conscious women to buy furniture more often. The furniture and equipment manufacturers would like the same sales setup as in the apparel industry. For example, millions of chemise garments will have to be discarded even though they were worn very little, because Paris has decreed the new Empire style, Roessner points out.

In men's wear too, there has been an acceleration of obsolescence by increased emphasis on fashion. There are many perfectly good double-breasted suits hanging unworn in closets, and even some single-breasted ones with heavy shoulder padding, because today's fashion is single-breasted, natural-shoulder models.

In effect, you now have these large industries all using obsolescence as a way of competing for your buying dollars, but in the most wasteful, costly and self-defeating way. For while changing apparel fashion may cause people to buy more clothing, it does not involve the expensive tooling-up that noticeably adds to prices of cars and appliances. Fashion obsolescence in clothing *is* responsible for a wide variation in prices of the same garments, with prices inflated at the beginning of the seasons and sharply reduced at the end.

In the auto industry obsolescence was intended to increase car sales. Finally, by helping increase car prices to this year's record levels, it has contributed to pricing many moderate-income families out of the new car market.

Several leading manufacturers themselves recently have protested against the rat race of obsolescence. American Motors made little change in the body of this year's Rambler, in line with its policy of avoiding unnecessary change. At the same time, it avoided as sharp a price rise for '59 as other manufacturers effected. "Obsolescence is only justifiable if it results in an advantage for the consumer," declared George Romney, president of American Motors.

Fred Maytag, one of the biggest appliance manufacturers, also recently urged that manufacturers bring out new models only when they have significant improvements. His own company now is following that principle. He pointed out that artificial obsolescence harms dealers and manufacturers as well as consumers. When new models come out, dealers must unload present stock at or near cost. Dealers also are discouraged from ordering new models at carload prices, which would in turn enable them to reduce their own selling prices, because they are afraid of being stuck with old models. Even manufacturers often find themselves choked up with their own old models.

Also, artificial model changes increase costs of tooling, Maytag reported.

In construction, too, planned obsolescence can be dis-

astrous. Fred Hauserman, a building-materials manufacturer, recently warned designers. He asked: "Are we going to permit the slums of tomorrow to be planned on the drawing boards of today? Deliberate or unplanned, obsolescence takes money from our pockets."

Until this growing protest tempers the present reliance on artificial obsolescence, it's important that you protect yourself with these policies:

1—Compare the new models of appliances and other hard goods with the price cuts available late in the model year, on current models. If there are no improvements important to you, there are valuable savings in buying current models late in the model year. For example, television sets are priced highest in the fall, but undergo sharp price-cutting in the spring.

2—Inspect appliances carefully nowadays for durability and ease of servicing and repair. Accessibility to the motor may be of greater value to you than outward appearance.

3—In shopping clothing clearances and even furniture nowadays, avoid extreme fashions even though they offer the sharpest price reductions. They'll soon look outdated, and the sharpness of the price cut actually may result only from an inflated price originally. Stick to classic, simple styles in both clothing and furniture.

4—In cars, especially, note that there is a big dilution of your trade-in value the first year. The average popular-price car loses almost $1,200 of its value in its first two years of life, with the largest part the first year, according to AAA depreciation studies.

Apprentice Program

Hats off to Local 234, Atlanta, Georgia, for an outstanding job in their apprenticeship training program. Their work in the apprentice training field has been recognized throughout the State and has gone a long way in producing better metal lathers.

Bottom Row (left to right): Joe Gresham, Clifford Nelms, Elton Battle, James Reid and W. C. Jackson.

Top Row (left to right): Thomas Mitchell, P. R. Driver, Charles Meeker, F. C. Mitchell, E. L. Crider. Committee members of training program: Earl Saunders, Chairman; Jack Bailey, Charles Porter and H. M. Bowen, Instructor.

Local 59—Jacksonville, Florida

Brothers, I'm writing you to express my thanks for the wonderful effort on your part at the Convention to help my brother lathers who were hurt on elevator crash here in Jacksonville, Florida, and also to tell you I personally went with all the checks passed to these brothers through our local's secretary.

If you could have seen the look on these faces of thanks and gratitude it would have warmed the very cockles of your heart and made you know deep inside that Brotherly Love still prevails over everything in this world.

I know because more than any other time in my life, at the Convention in California and back here at home, I have seen it. We gave out one check for $375 equally to each of these brothers. At Thanksgiving we gave out another for $60.62 each, which makes a total of $3,480, approximately.

Brothers, I can't begin to write all my friends and brothers all over this country and Canada but if you can I would like for you to let them know that every nickel they so generously gave has been distributed equally regardless of race, color, or creed and I thank them personally from the bottom of my heart. I also know the receivers of this wonderful contribution do the same.

So I close with happy wishes to you and everyone concerned. It was a fine thing to do and it helped these boys' feelings and morale immensely.

Yours for Brotherly Love and better lathing in Local 59.
Fred J. Burney, No. 32033,
Delegate to Convention from Local 59, Jacksonville, Fla.

Missouri Bureau

Front row—left to right: Darrel McClease, Plasterer, Springfield, Mo.; Jessie Martin, Latherer, Springfield, Mo.; J. R. Brunner, Lather and Plaster Contractor, Springfield, Mo.; E. O. Brunner, Plasterer, Springfield Mo.; Earl McClease, Lather and Plasterer Contractor, Springfield, Mo.; M. C. Rippeto, Lather and Plasterer Contractor, Secretary and Treasurer of Bureau; Raymond Goodin, Lather and Plasterer Contractor, Vice President of Bureau; Guy Jefferies, Lather and Plasterer Contractor, Springfield, Mo.; Orie Miller, Latherer Representative, Springfield, Mo.; Raymond King, Latherer, Springfield, Mo.

Back row—left to right: W. E. Summers, National Bureau Representative; Scott Ousley, Lather and Plasterer Contractor, Rolla, Mo.; Fred Brown, Lather and Plasterer Contractor, Joplin, Mo.; Dale Speer, Plasterer, Joplin, Mo.; Robert McWilliams, Lather, Joplin, Mo.; Wendell Phillips, Lather and Plasterer Contractor, Columbia, Mo.; Ralph Kaufman, Lathers' B.A., Jefferson City, Mo.; Thomas J. Fredrickson, Lathers' International Vice President; C. G. Higgins, Lather, Jefferson City, Mo.

the LATHER

Vol. LIX February 1959 No. 6

Official publication issued monthly and devoted to the interests of The Wood, Wire and Metal Lathers' International Union.

SUBSCRIPTION

A Year $1.20
Single Copy ..... 10 Cents

JOHN J. LANGAN, Editor
Lathers' Building
7214 New Hampshire Avenue
Takoma Park, Maryland
Telephone: JUniper 5-9720
Published Monthly

The Lather earnestly solicits correspondence, but disclaims responsibility for opinions or views expressed under its heading.

All articles for the correspondence columns of The Lather must be signed by the writers of same to insure publication, but publication of signature will be withheld on request.

Matter for publication must be in not later than the 25th in order to appear in the following month's issue.

OFFICIAL DIRECTORY

General President—**L. A. Mashburn,** Lathers' Building, 7214 New Hampshire Ave., Takoma Park 12, Md.

President Emeritus—**William J. McSorley,** 1474 Lincoln Ave., Lakewood 7, Ohio.

First Vice President—**C. J. Haggerty,** Office: 810 David Hewes Bldg., 995 Market St., San Francisco 3, Calif. Phone, SUtter 1-2838.

Second Vice President—**John P. Cook,** 5 Bartlett Ave., Arlington 74, Mass.

Third Vice President—**Sal Maso,** United Labor Bldg., 45 E. 21st St., Paterson 4, N. J.

Fourth Vice President—**H. C. Spillane,** 75-03—188th St., Flushing 66, N. Y.

Fifth Vice President—**J. Earl Ferguson,** 1280 W. 3d St., Cleveland 13, Ohio. Phone, CHerry 1-7820.

Sixth Vice President—**L. F. Shipman,** 1108 Montford Drive, Charlotte, N. C.

Seventh Vice President—**Lionel Brodeur,** 7259 Bradford Rd., Upper Darby, Pa.

Eighth Vice President—**J. J. Mathis,** 4718 S. E. 61st Ave., Portland 6, Oreg.

Ninth Vice President—**H. R. Weller,** 5 Ardell Ave., Toronto 13, Ontario, Canada.

Tenth Vice President—**Edward R. Goff,** 2726 Woodmere Dr., Dallas 33, Texas.

Eleventh Vice President—**T. J. Fredrickson,** 220 S.W. 22nd St., Fort Lauderdale, Fla.

Twelfth Vice President—**S. D. Arnold,** 20052 Archdale, Detroit 35, Mich.

General Secretary-Treasurer—**John J. Langan,** Lathers' Building, 7214 New Hampshire Ave., Takoma Park 12, Md.

IN APPRECIATION

Local 503 and brother **Wesley H. Gainey 39468** wish to acknowledge with deep appreciation the following contributions made to the appeal sent out on his behalf:

Local	Amount	Local	Amount
2	$ 5.00	185	$2.00
4	2.00	230	3.00
8	2.00	234	2.00
9	2.00	238	2.00
9a	2.00	244	10.00
18	2.00	251	2.00
26	2.00	308	5.00
27	2.00	345	2.00
28	3.00	379	2.00
32	2.00	401	2.00
36	2.00	406	2.00
39	3.00	416	2.00
40	2.00	429	2.00
42	2.00	435	2.00
42a	5.00	446	2.00
53	5.00	455	2.00
64	2.00	460	2.00
68	2.00	499	2.00
72	5.00	530	2.00
74	5.00	Buckeye State Council	2.00
82	5.00	Gtr. St. Louis &	
93	2.00	Vicinity Dist.	
102	2.00	Council	5.00
103	2.00	Lake Erie Dist.	
107	2.50	Council	2.00
114	2.00	Rocky Mt. Dist.	
120	2.00	Council	2.00
137	2.00	So. Florida Dist.	
140	2.00	Council	2.00
142	2.00	W. Penn Dist.	
144	2.50	Council	3.00
168	2.00		
180	2.00	Total	$153.00

..... CANADIAN NEWSLETTER .....

Automation is no longer something for the future. Ontario Hydro is using a Univac II, and this is automation.

Company spokesmen said that the Univac II will do the work of 400 men, and is expected to save the company $1 million annually.

Conciliation boards here have a low average in terms of making recommendations to meet union requests in cases brought before the board in the first eight months of 1958.

According to a survey of the first eight months of 1958 made by the Ontario Federation of Labor, there were 422 cases brought to the conciliation boards in Ontario. Of these, 244 were disposed of, 109 via the settlement route. In an additional 134 cases, however, there were no settlements, and there has been one lapse. The rest are still in the processing stage.

The outstanding fact made by the statistics compiled in the survey is that the failure of the boards to make any recommendations to meet the requests of the unions is strikingly low.

The decision makers in business and government are basing their 1959 plans for business on board expectations of a healthy year. The leaders are looking to several soft spots that show how far the economy is from the upsurge that took place in 1956.

The area where the greatest slack has as yet to be taken up is the labor force. And prospects are that this is going to be the case for some time to come!

The bright side of the picture is that the figure for the number of people with jobs, seasonally adjusted, has held fairly steady between June and December, as contrasted with a sharp decline in the same period of the previous year.

But there has been no real upward trend in employment. In addition, the adult population is growing faster than the labor force, and the participation of men in the labor force has been slipping in the past few months.

All of this means that unemployment figures are really understated, and that if so-called full employment is characteristic of an active and growing economy, Canada is about 250,000 jobs away from it.

With a lot of slack in the private sector of the economy, what the federal government decides to do is of the utmost importance. Government measures are particularly needed in housing programs. It is estimated that by the end of March, funds set aside for mortgage loans will have been exhausted.

Steps to prevent unemployment can and should be taken by the Canadian government. This was the keynote of the labor brief presented to the Diefenbaker cabinet by the Canadian Labor Congress.

The brief asserted that, "we are not willing, and we don't think the government, the employers, or the public should be willing, to accept mass seasonal unemployment as an inevitable feature of the Canadian economy."

Governments, the brief asserted, are not helpless, and the present Tory government and Parliament have "ample powers and enough knowledge, if not to forestall, at least to remedy the result of any decrease in economic activity."

More than 250 unionists applauded the 47 page, 11,500 word, document that took over an hour to read to federal cabinet ministers by CLC President Claude Jodoin.

The Congress urged the government to (1) wipe out seasonal joblessness, (2) get more information on methods of combatting unemployment, and to raise the purchasing power by boosting unemployment insurance benefits, and (3) take the initiative in providing low-rental housing programs.

Three new staff changes have been announced by the Canadian Labor Congress. The changes were announced by President Claude Jodoin.

George Home, Secretary of the British Columbia Federation of Labor, was appointed to the job of National Director of Political Education. Home succeeds the late Howard Conquergood.

The Ontario director of organization, Henry Rhodes, has been transferred to Ottawa as an assistant to Joseph MacKenzie, national director of organization.

And Harry Simon, representative on Ontario organization staff, was named Ontario director.

A factory for the manufacture of pre-cut components for home construction will begin operation soon in Springhill, Nova Scotia. Olie Construction Company of Halifax plans to operate the factory.

The new firm . . . Springhill Woodworking Company . . . may eventually employ 100 people: but it will begin operations with 12 to 18 men.

The Springhill Development Corporation was set up last month with total assets of $1 million to attract new industry to the Springhill area.

KEYCORNER LATH

and THE OLSON LATHING COMPANY are "married"

says **A. BERNARD OLSON,** Chicago, Illinois, president of one of the country's most respected lathing firms.

and here's why...

"Keycorner gives better corner reinforcement and at less cost," declares A. Bernard Olson. "So, you see, there's nothing fancy about this so-called 'marriage'. It's just good business.

"Our experience on job after job backs up tests* which show Keycorner almost doubles crack resistance over other reinforcements. We depend on its ability to do away with plaster cracks," explains Olson.

"And Keycorner is easier to use. The 4-foot lengths go directly from box to corner. There's no time lost, no waste. Our men also prefer the smooth edges which eliminate cut hands and torn clothes.

"Plasterers find it easier to plaster over. Keycorner with its open mesh lets plaster in and around it—assuring a full bond.

"We all have a stake in promoting the advantages of lath and plaster—its greater fire resistance, lower maintenance costs and permanent beauty," emphasizes Olson. "We have to search for ways to improve our product. That's why we're using Keycorner exclusively," he sums up. "Through owner to builder and plasterer, down to us, there's more satisfaction with every job and the costs are less!"

**Tests with Keycorner, as well as other corner reinforcements, conducted by the Research Foundation, University of Toledo. Complete tests reports FREE from Keystone Steel & Wire Company.*

KEYSTONE STEEL & WIRE COMPANY Peoria 7, Illinois

Keymesh® • Keycorner • Keybead® • Keydeck • Keywall • Welded Wire Fabric • Non-Climbable Fence

A typical quality Olson Lathing job goes into this 17-flat apartment building in Chicago. Many builders are switching back to lath and plaster because of the increased fire resistance, lower maintenance and permanent beauty it provides.

Keycorner is simple to handle and use. The self-furring 4-foot lengths snap into place and are easy to nail or staple. Keycorner is easy to cut if it is required. The smooth edges will not cut hands or tear clothes.

Keycorner gives a better plaster job. The open mesh assures full bond with plaster and gives the strong reinforcement that provides maximum crack resistance. Keycorner is also galvanized to prevent rust streaks.

A. Bernard Olson uses Keycorner because it's part of "A better job at a lower price."

Miami Bureau Exhibit

Photos of the booth in this article, at the Miami Home Builders Show which was held at the Dinner Key Auditorium from Sunday, November 16 through Sunday, November 23. Total attendance at this show was 248,700.

The exhibit featured a metal lath on ¾-inch channel, stuccoed and plastered children's playhouse. The plastering was done at various times during the show and always attracted large crowds. The metal lath framework was fabricated in sections by the lathers' apprentice class under the guidance of their instructor, Mr. Arthur Beauclair.

All materials were supplied by various dealers at no cost to the Bureau.

The plastering was done by journeymen craftsmen Mr. Phil Pinder, a member of the board of governors of the Bureau, and Mr. Dave Reising.

The framework of the house was assembled in the booth by Business Representative Harry R. Cameron of the Lathers' Union Local No. 345 and journeyman lather Bernie Devine, a member of the board of governors of the Bureau.

There were large exhibits of wall sections showing six different plaster finishes. These wall sections were of gypsum lath on steel studs, metal lath on steel studs, gypsum lath on wood studs, stucco on metal lath and acoustical plaster on metal lath. These exhibits were made by journeyman plasterer Phil Pinder.

There was also a wall section of concrete blocks that was laid by Mr. F. W. T. Smith, the Business Manager of the B.M.&P.I.U. Local No. 7. This wall section also served as a table or counter for registration for the playhouse.

Numbered cards were given out to all visitors on which to write their name, address and phone number and then

placed in a large padlocked container. At 8 P.M. on the final day of the show the drawing was made and the lucky winner announced. He is Mr. George H. Wuertz Jr., of 8390 S.W. 43 Terrace, Miami. He is a carpenter. His wife is Elsie Wuertz and they have three daughters, Carol 5, Peggy 7 and Sandra 11.

At various times throughout the show balloons with helium were distributed to the children. These were sausage type balloons and had these words printed on three lines: **Fireproof Lath and Plaster, Walls and Ceilings.** A total of 3,000 balloons were distributed. These balloons also bore the union trademark.

The LES FIRE figure was fabricated by instructor Arthur Beaudelair. Welding was done by a cooperative instructor in welding at the Lindsey-Hopkins Trade School. Parts were supplied through the courtesy of Miami Corner Rite Company.

The booth was manned for four-hour periods by members of the B.M.&P.I.U. Local No. 7, the W.W.&M.L.I.U. Local No. 345, the Contracting Plasterers and representatives of U. S. Gypsum and National Gypsum.

Perlite for the playhouse was donated by Perlite, Inc. of Miami.

Las Vegas Lathers & Contractors Agree To A Bureau Program

On December 10, 1958, the above group met with National Bureau Representative Geo. J. Mannschreck in Las Vegas and approved a promotional Bureau clause for the Lathers Local 480 Labor Agreement. As soon as feasibly possible they will join with the Plasterers Local 797 for an over-all joint Promotional Program. In the picture are—Left to Right—Earl Gregory, Lathing Contractor—Ted Munson (with cigar) Plastering Contractor—F. W. Mucklow, President, Lathers No. 480—Dan Knighton, Secretary Lathers No. 480—Wm. Anderson, Plastering Contractor—Vernon Rice, B.A. Lathers No. 480—Lloyd Kibby, Lathing Contractor—Johnny DiBiase, Plastering Contractor, and Jerry Berry, B.A. Plasterers Local 797.

Albuquerque Bureau

On November 20, 1958, the New Mexico Lathing & Plastering Bureau of Albuquerque met to consider their next year's program and to listen to suggestions of National Bureau Representative Geo. J. Mannschreck and Donald Richter, Organizer of the Wood, Wire & Metal Lathers International Union. As shown in the picture, present were—seated L to R—Don E. Drake, B.A. Lathers, Local 238—A. A. Grossette, Lather—Arthur Silva, Plastering Contractor and Barney Garrison, B.A. Plasterers Local 254. Standing L to R—Wm. (Bill) McMurphy, Plastering & Lathing Contractor, Bill Carroll, Plastering & Lathing Contractor, Pete T. Chavez, Plastering Contractor—Donald Richter, Organizer for Wood, Wire & Metal Lathers International Union and Jake B. Inaya, President Plasters Local 254.

TOOLS LIKE THIS

MAKE THIS TOOL CATALOG THE MOST VALUABLE BOOK FOR YOU!

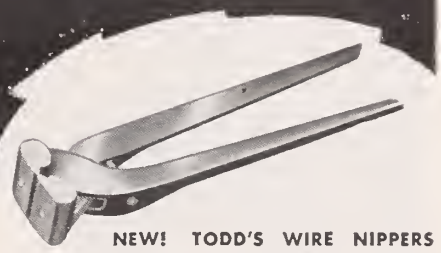

NEW! TODD'S WIRE NIPPERS WITH PLASTIC GRIP HANDLES!

The lather's favorite tool — now with plastic grip handles for extra comfort! Easier to hold, and warm to the touch. Simple, rugged construction, with hardened high carbon steel jaws that can be quickly replaced to make tool good as new. Just one screw per jaw. 8" length cuts all wire products. Order by mail from Goldblatt—or ask your Dealer.

04 578 H7	Nipper with 1⅜" jaws	.....	$4.90
04 579 H7	Nipper with 1⅛" jaws	.....	4.90
04 580 H7	Extra 1⅜" jaws only	.....	1.80
04 581 H7	Extra 1⅛" jaws only	.....	1.60
04 570 H7	Extra pair of screws only	....	.10

Order by Number, please!

FREE COPY WAITING FOR YOU!

Write for your FREE Copy of the big Goldblatt Tool Catalog — most valuable book for you!

1904 WALNUT ST • KANSAS CITY 8, MO.

Biggest News in Corner Bead Since SUPER-EX!

New MILCOR® RIGID BEAD

(PATENT PENDING)

Easy to apply!
Easy to form! Easy to splice!...
And it's Milcor quality!

Try Rigid Bead on your next job—available in 7-, 8-, 9-, 10-, and 12-ft. lengths at leading building supply dealers. Write for a sample today.

The most complete line of corner beads

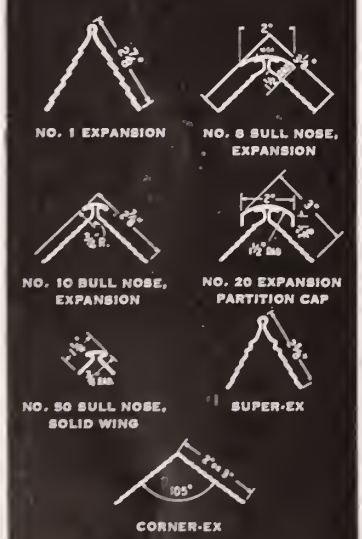

Milcor catalog No. 202 available on requsst.

MILCOR® *Making good products better through constant improvement*

member of the INLAND steel family

INLAND STEEL PRODUCTS COMPANY

DEPT. B, 4165 WEST BURNHAM STREET • MILWAUKEE 1, WISCONSIN • ATLANTA • BALTIMORE • BUFFALO
CHICAGO • CINCINNATI • CLEVELAND • DALLAS • DENVER • DETROIT • KANSAS CITY • LOS ANGELES
MILWAUKEE • MINNEAPOLIS • NEW YORK • ST. LOUIS.

Research and School Needs Outlined

Two scientists—Dr. Jerome Wiesner and Dr. Jerrold R. Zacharias—from the Massachusetts Institute of Technology told delegates to the IUD's labor and science conference that there are still glaring weaknesses in America's basic research and science education programs.

While both scientists asserted that our country has made important progress since the Russians first launched Sputnik, they declared that America must do more than merely "catch up" with the Soviet.

Dr. Wiesner, director of MIT's Laboratory of Electronics, addressed the conference on the problems of improving the country's basic science research program and translating the fruits of this research into economic gains.

Must Train More Technicians

Differentiating between the scientist who engages in research and the "technician" who utilizes the research developments to aid the community, he said, "the great need of the next decade" is to train the technicians who will be able to understand and translate new knowledge into useful purposes.

The MIT laboratory director asserted that such useful purposes must include: finding outlets for the creative energy of an intellectual society, national defense and a better world.

He cited, as one major problem facing the technicians, the task of finding employment for those people employed by defense industries if America is to go to a peacetime economy.

Turning to the nation's research needs, Dr. Wiesner charged that pure science has suffered in this country from a lack of understanding, a lack of funds and—in some cases—basic antagonism.

He pointed out that when Charles Wilson was Defense Secretary, Wilson's public ridiculing of research hurt the United States' research program, "but, unfortunately, did not convince the Russians."

Dr. Zacharias, director of MIT's Laboratory for Nuclear Science and Engineering, emphasized the need for improving America's science educational training during his address at the conference.

Growing Need for Science Teachers

According to the MIT director, the country's schools are badly in need of additional science teachers and this need will be even more pressing within the next few years. Dr. Zacharias declared that out of four million children now going to school, one-half million are studying physics under the guidance of only 12,000 teachers.

He said that America needs between 24,000 and 36,000 physics teachers. Unless more teachers are trained to cope with a vastly increased number of students, he stated, four years from now—when the postwar baby boom hits—our educational system will be helpless.

Dr. Zacharias called for a revolution in scientific education. He urged greater federal and private spending, a better public understanding of the problems and an effort by scientists to get people to comprehend and potentials of a technological age.

Problems Of Space

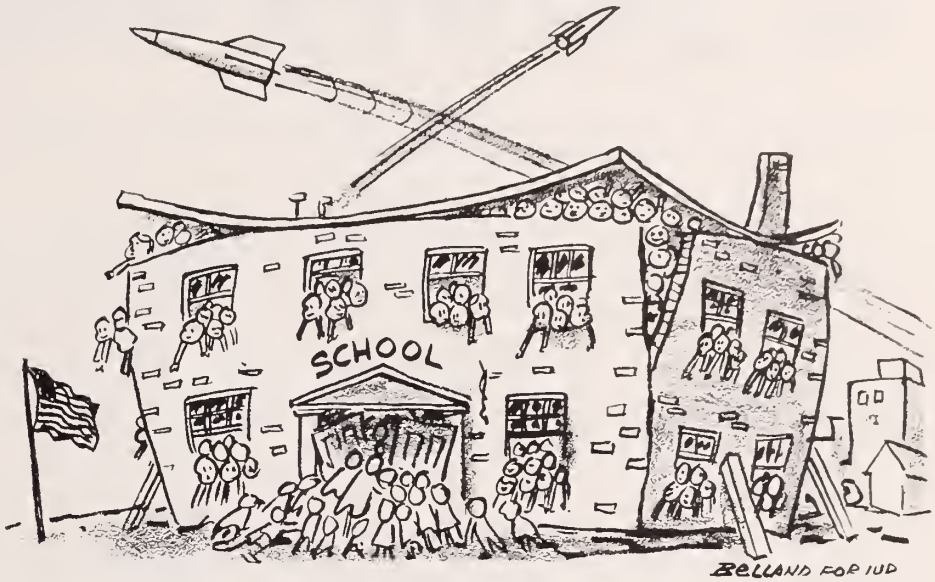

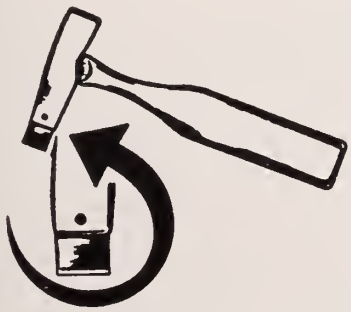

THE NEW IMPROVED AJC HATCHET A BOON TO LATHERS
DOES THE WORK WITH EASE

HATCHET with one blade ..... $6.95 postpaid
5 extra blades for ..... 1.00 postpaid
Leather Nail Bag ..... 2.80 postpaid

Send check or money order in advance. By so doing, you save C.O.D. charges resulting in substantial savings to you. C.O.D. orders by request.

Sold direct only

AJC HATCHET Co.

2227—14th St.,S.W. Akron 14, Ohio Phone, SHerwood 5-4159
Boca Raton, Florida Phone, 5439

the LATHER reports on Washington

The Senate Banking and Currency Committee is hearing urgent pleas from Labor for comprehensive housing in 1959.

Recommendations made by the AFL-CIO include a return to the provisions of the ten-year-old Housing Act of 1949, which would authorize construction of as many as 200,000 public housing units in the immediate future.

Also urged by Labor is the provision of $600 million per year for ten years for urban renewal and low-interest, long-term loans to private, non-profit corporations for construction of relocation housing.

Low-interest, long-term loans for construction of housing for elderly citizens should be made available through the Housing and Home Finance Administrator, according to the AFL-CIO. Other recommendation include revival of the GI housing program and increased purchase of FHA and VA mortgages.

Democrats here charge that President Eisenhower's vague hopes for tax relief in 1960 are just political palaver. Judging from his budget and economic report to Congress, the kind of tax "relief" the President has in mind is not exactly what labor has called for.

In his report, the President emphasizes the need for "tax incentives" to encourage capital investment by business. Little attention has been given, apparently, to the influence that increased consumer purchasing power might have in bolstering the economy.

Although the "tax relief" proposed by the President is not what labor expected, many of his "tax reforms" will have the support of organized labor. Included in those reforms are efforts to reduce the 27½ percent depletion allowance which has returned un-taxed millions to oil tycoons. Another "tax escape hatch" opposed by the administration is the tax loss carry-over by which firms with big profits buy out firms with tax loss credits in order to avoid paying taxes on millions of dollars in gains.

A drive to bring more businessmen into politics has been launched by the Chamber of Commerce of the United States —at the same time that anti-labor extremists are calling for restrictive legislation *against* labor's participation in the political arena. Despite all the commotion, however, the administration is not proposing legislation which will further restrict union political activities.

Secretary of Labor Mitchell claims that he has no "quarrel" with the use of union funds for registration drives or get-out-the-vote campaigns.

If further legislation appears needed to restrict or control the funds poured into political campaigns in order to influence elections, such legislation should not be "directed solely at unions," claims Mitchell. "If there are abuses, it seems to me that the abuses go across the board."

Capitol Hill is the scene of a hot debate, and the controversial subject is the 1959 labor-management bill. Sharing the spotlight are two bills, one introduced by Republican Senator Barry Goldwater of Arizona, and a second measure sponsored by Democratic Senators Kennedy and Ervin.

The Kennedy-Ervin bill is two-fold, calling for one measure to meet problems of corruption and a second to provide revisions of the Taft-Hartley Act.

The bill introduced by Goldwater, outspoken advocate of restrictive labor legislation, is a one-shot bill which the administration claims will meet the problem of corruption and fill the "holes" in the Taft-Hartley Act.

Both measures would put union operations in a "goldfish bowl," but the Administration-Goldwater bill contains two provisions which are particularly offensive to trade union leaders. The objectionable provisions would extend the secondary boycott restrictions of Taft-Hartley and would make some forms of picketing an unfair labor practice, subject to mandatory injunction.

The Department of Labor reports an increase in the average hourly wage scales of union building trades for the last three-month period of 1958. Hourly rates increased on the average by seven-tenths of a percent, hiking the average wage rate to $3.38 per hour.

"The Pimp in the Gray Flannel Suit," is the title of an article scheduled for the *Cavalier* magazine next month. The article, written by Sara Harris, author-sociologist, reflects current claims that big business uses call girls and prostitutes to cinch deals.

Edward R. Murrow broadcast a 55-minute, nationwide radio expose of "The Business of Sex," which offered testimony that business used sex and subtle "blackmail" to sell products and get signatures on fat contracts.

Machinist President Al Hayes, chairman of the AFL-CIO Ethical Practices Committee, has urged the McClellan Committee to investigate since the committee is "charged with improper activities of both labor and management."

The NAM, on the other hand, charges the "expose" is both a hoax and a "labor plot."

Potential Federal aid for chronically depressed areas and improved state unemployment compensation is contained in bi-partisan bills introduced in Congress.

One bill, patterned after the Douglas-Payne bill vetoed by President Eisenhower last year, would provide $400 million in Federal assistance to depressed areas.

A second bill seeks to establish minimum state standards as a condition of receiving Federal aid for unemployment compensation. The bill seeks to establish benefits equal to 50 percent of weekly wages, as compared to the current average of barely 33 percent, and establish a uniform benefit period of 39 weeks as compared to the present average of less than 20 weeks.

DECISIONS OF THE GENERAL PRESIDENT

PUBLISHED IN ACCORDANCE WITH SECTION 23i(4), INTERNATIONAL CONSTITUTION:
"All appellate decisions of the General President and/or of the Executive Council and/or of the Convention must be published in the following issue of The Lather along with a short and concise synopsis of the case being decided."

William B. White, #40017, Versus Local 42a

Brother William B. White appealed against the action of Local 42a in fining him $50 for a violation of Section 43 of the local's bylaws. After carefully considering all evidence presented in the case the General President found this brother guilty and upheld the fine as placed.

Wayne O. Winters, #49712, Versus Local 42a

Brother Wayne O. Winters appealed against the action of Local 42a in fining him $100 for a violation of Section 32 of the local's bylaws. After carefully considering all evidence presented in this case the General President found this brother guilty but due to extenuating circumstances reduced the fine to $50.

Antoine A. Mouton, #37878, Versus Local 435

Brother Antoine A. Mouton appealed against the action of Local 435 in fining him $75 for a violation of Article VIII, Section 1, of the local's bylaws and Section 77 of the International Constitution. After carefully considering all evidence presented in this case the General President found this brother not guilty due to extenuating circumstances and thereby revoked the fine as placed.

RESOLUTIONS OF RESPECT

WHEREAS, It has pleased Almighty God in His infinite wisdom to remove from our midst Brother **Joseph C. Shultz 250**, and

WHEREAS, Brother Shultz was a loyal and faithful union man, a master craftsman, and a true friend and will be missed by his many friends and the members of Local 18, therefore be it

RESOLVED, That Local 18 hereby extend its sincere and deepest sympathy to the relatives of its departed brother, and be it further

RESOLVED, That the charter of the local be draped for a period of thirty days and that a copy of these resolutions be sent to the family of our departed brother and to the International Union for publication in The Lather as a token of respect.

Richard Hundley, Secretary Local 18

WHEREAS, Almighty God in His infinite wisdom and power has removed from our midst Brother **Walter Amel Bilyeu 26091** and

WHEREAS, Brother Bilyeu was a true and loyal Trades Unionist and will be missed by his friends and members of Local 224, therefore be it

RESOLVED, That Local 224 extend its sincere and deep sympathy to the relatives of its departed brother and be it further

RESOLVED, That the charter of Local 224 be draped for thirty days as a token of respect and that a copy of these resolutions be sent to Brother Bilyeu's family and to the International Union for publication in The Lather.

A. B. Chastain, Secretary Local 224

WHEREAS, Almighty God, in His infinite wisdom and power has removed from our midst Brother **John Newton Ritter 16241**, and

WHEREAS, Brother Ritter was a true and loyal trade unionist and will be missed by his friends and the members of Local 435, therefore, be it

RESOLVED, That Local 435 extend its sincere and deep sympathy to the relatives of its departed brother, and be it further

RESOLVED, That the charter of Local 435 be draped for a period of thirty days as a token of respect, and that a copy of these resolutions be sent to Brother Ritter's wife and to the International Union for publication in "The Lather".

Walter T. Troegel, Secretary Local 435

IN MEMORIAM

2	Clarence Howard Smith	7267	53	Edward Francis Dale	2807
6	John Weir	38818	72	John Francis Tobin	28001
18	Joseph Campion Shultz	250	103	John Russell Patton	33920
27	Carl Van Vliet	11146	224	Walter Amel Bilyeau	26091
42a	Ignacio Tellez	51747	302	Joel Joseph Kitchen	51291
46	James Stephen Corrigan	36031	308	Biagio Santa	24533
46	Robert Junia Johnston	25253	435	John Newton Ritter	16241
46	James Joseph Leddy	35791	486	Lafayette Millard Hart	7237
46	John Maloney	22864	492	Harry Abraham Moseley	32462

Report of the
GENERAL SECRETARY-TREASURER
ON FINANCES
RECEIPTS—DECEMBER, 1958

Dec.	Local		Amount
1	2	Nov. report	$1,710.20
1	9	Nov. report	940.90
1	63	Nov. report	106.60
1	70	Nov. report	49.14
1	74	Nov. report	4,183.60
1	74	Nov. Appr. report	382.80
1	77	Nov. report	26.40
1	107	Nov. report	207.35
1	145	Nov. report	184.80
1	149	Nov. report	174.54
1	161	Dec. report	108.40
1	197	Nov. report	181.04
1	207	On account	15.60
1	207	Nov. report	582.29
1	235	Nov. report	66.45
1	255	Nov. report	33.90
1	295	Oct. report	214.50
1	302	Nov. report	103.40
1	303	Nov. report	2.90
1	319	Nov. & Oct. reports	100.00
1	326	Nov. report	162.70
1	327	Supplies	3.00
1	360	Nov. report	93.94
1	396	Nov. report	93.64
1	423	Nov. report	325.00
1	486	Nov. report	100.80
1	489	Nov. report	94.70
1	497	Nov. report	126.15
1	500	Oct. report	59.00
1	510	Nov. report	128.85
1	514	Nov. & Oct. reports	36.00
1	517	Nov. reports	25.10
1	523	Nov. report	67.24
1	532	Nov. report	41.55
1	540	Nov. report	20.70
2	Golden Gate District Council bond premium		9.54
2	33	Nov. report	821.30
2	172	Nov. report	950.00
2	212	Nov. report	36.04
2	229	Nov. report	36.66
2	281	Nov. report	40.10
2	315	Sept. report	345.50
2	366	Oct. addl.	59.00
2	421	Nov. report	70.25
2	469	Nov. report	22.00
2	513	Nov. report (cr.)	
2	518	On account	1.00
2	526	Nov. report	8.40
3	1	Enrollment & supplies	10.00
3	41	Oct. report	30.80
3	51	Nov. report	145.48
3	83	Nov. report	210.60
3	98	Oct. report	145.20
3	104	Nov. report	299.70
3	131	Nov. report	107.50
3	136	Nov. report	202.84
3	143	Dec. report	270.60
3	166	Oct. report	71.69
3	276	Nov. report	54.99
3	328	Nov. report	60.04
3	346	Nov. report	55.69
3	349	Dec. report	24.70
3	546	Dec. report	21.36
4	11	Dec. & Nov. reports	504.30
4	59	Oct. report	312.00
4	87	Dec. report	67.60
4	140	Nov. report	680.68
4	225	Nov. report	28.80
4	332	Nov. report	103.44
4	358	Nov. & Oct. reports	236.24
4	392	Dec. report	74.00
4	519	Dec. report	88.65
5	9	Supplies	31.00
5	18	Nov. report	212.90
5	48	Dec. report	234.20
5	52	Dec. report	92.20
5	53	Dec. report	984.60
5	66	Dec. report	100.10
5	67	Jan. report	180.70
5	106	Dec. & Nov. reports	97.75
5	143	Supplies	9.00
5	203	Nov. report	59.00
5	292	Dec. report	44.70
5	327	Dec. report	105.90
5	374	Nov. report	290.00
5	509	Nov. report	35.20
8	7	Dec. report	134.20
8	9a	Dec. report	75.00
8	14	Nov. report	233.30
8	26	Dec. report	172.95
8	55	Dec. report	102.70
8	64	Dec. report	348.30
8	68	Dec. report	402.10
8	73	Enrollments & supplies	44.20
8	88	Dec. report	1,200.00
8	173	Dec. report	86.70
8	242	Dec. report	101.50
8	250	Dec. report	42.95
8	262	Nov. report	93.40
8	319	Dec. report	50.00
8	324	Dec. report	42.70
8	341	Dec. report	78.00
8	406	Dec. report	428.55
8	435	Enrollment & supplies	15.40
8	457	Dec. report	27.75
8	483	Nov. report	250.00
8	530	Nov. report	58.05
9	4	Dec. report	71.40
9	18	Supplies	23.85
9	19	Dec. report	93.40
9	36	Dec. report	240.20
9	110	Dec. report	39.90
9	113	Nov. & Oct. reports	73.20
9	121	Dec. report	145.30
9	156	Dec. report	208.80
9	190	Nov. report	1,106.74
9	192	Nov. report	52.60
9	308	Dec. report	1,150.00
9	460	Nov. report	177.70
9	534	Dec. & Nov. reports	49.50
10	17	Nov. report	30.00
10	20	Dec. report	85.10
10	23	Nov. report	156.84
10	40	Dec. report	30.50
10	85	Dec. report	89.60
10	97	Oct. report	1,530.30
10	97b	Oct. report	228.90
10	142	Dec. report	95.35
10	152	Dec. report	979.95
10	237	Dec. report	34.80
10	265	Nov. report	108.84
10	401	Nov. report	185.70
10	429	Dec. report	280.10
10	527	Nov. report	211.30
10	537	Nov. report	36.70
10	545	Dec. & Nov. reports	44.40
11	47	Nov. report	428.20
11	62	Nov. report	321.10
11	109	Dec. report	465.70
11	114	Dec. report	171.95
11	122	Dec. report	170.80
11	127	Dec. report	114.25
11	137	Dec. report	78.50
11	185	Dec. report	188.05
11	279	Dec. report	50.00
11	366	Nov. report	168.29
11	378	Dec. report	48.90
11	379	Dec. report	465.20
11	406	D. J. Duncan 51749, On acct. $100.00 fine to be held in escrow pending decision of appeal	79.00
11	438	Dec. report	71.25
11	451	Dec. & Nov. reports	182.20
11	487	Oct. reports	50.10
11	531	Nov. report	46.14
12	28	Dec. report	251.10
12	42a	Dec. report	4,572.00
12	208	Dec. report	75.80
12	315	Enrollments & supplies	34.05
12	416	Dec. report	140.00
12	507	Dec. report	249.70
15	6	Nov. report	1,456.70
15	27	Dec. report	625.80
15	29	Dec. report	123.40
15	34	Dec. report	144.20
15	39	Dec. report	377.35
15	43	Dec. report	216.10
15	72	Nov. report	645.70
15	82	Dec. report	197.70
15	99	Dec. report	57.65
15	103	Dec. report	115.65
15	107	Dec. report	238.25
15	120	Dec. report	82.50
15	127	Supplies	15.00
15	151	Dec. report	158.35

RECEIPTS—DECEMBER, 1958

Dec.	Local		Amount
15	176	Dec. report	26.40
15	180	Dec. report	153.25
15	215	Dec. report	96.00
15	216	Nov. report	252.59
15	217	Dec. report	47.55
15	223	Dec. report	114.11
15	240	Dec. report	66.00
15	263	Dec. report	45.80
15	314	Dec. report	32.30
15	333	Dec. report	28.40
15	340	Dec. report	98.50
15	371	Nov. report	35.70
15	383	Dec. report	70.50
15	386	Dec. report	93.55
15	414	Dec. report	20.00
15	419	Nov. & Oct. reports	102.05
15	419	Dec. report	44.00
15	446	Nov. report	53.30
15	446	Dec. report	49.15
15	449	Dec. report	71.50
15	488	Dec. & Nov. reports	48.40
15	521	Dec. report	22.00
15	529	Dec. report	46.95
16	42	Dec. report	2,000.00
16	75	Dec. report (cr.)	
16	77	Dec. report	26.55
16	78	Dec. report	214.70
16	93	Dec. report	153.90
16	139	Dec. report	46.60
16	144	Dec. report	1,026.20
16	176	Dec. addl.	4.40
16	184	Dec. & Nov. reports	193.30
16	222	Dec. report	26.90
16	244	Dec. report	1,000.00
16	254	Dec. report (cr.)	
16	269	Dec. report	80.40
16	286	Dec. & Nov. reports	252.60
16	373	Dec. report	138.70
16	388	Dec. report	54.20
16	501	Dec. report	70.00
16	525	Dec. report	32.10
17	24	Dec. report	448.87
17	54	Dec. report	302.80
17	63	Dec. report	96.30
17	90	Dec. report	153.60
17	105	Nov. report	110.95
17	123	Dec. report	27.90
17	300	Dec. report	377.20
17	311	Dec. report	38.85
17	424	Dec. report	40.70
17	486	Transfer indebtedness	11.90
17	541	Dec., Nov. & Oct. reports	50.20
17	547	Dec. report	59.50
18	5	Nov. report	2,318.18
18	30	Dec. report	200.80
18	31	Dec. report	58.05
18	44	Dec. report	156.30
18	46	Dec. report	6,747.00
18	64	Supplies	6.65
18	76	Dec. report	65.40
18	125	Dec. report	43.00
18	147	Dec. report	264.80
18	179	Nov. report	33.64
18	205	Dec. report	105.00
18	251	Dec. report	109.75
18	257	Nov. addl.	18.00
18	337	Dec. report	66.84
18	548	Dec. & Nov. reports	88.10
19	32	Dec. report	556.25
19	51	Dec. report	121.80
19	132	Dec. report	149.80
19	151	Supplies	1.00
19	155	Dec. report	184.60
19	202	Dec. report	42.60
19	207	Nov. addl.	13.50
19	209	Dec. report	45.80
19	214	Dec. report	195.65
19	277	Dec. report	50.00
19	331	Dec. report	30.95
19	344	Dec. report	66.50
19	387	Dec. report	27.75
19	431	Dec. report	108.04
19	499	Dec. report	153.60
19	511	Dec. report	61.30
19	512	Dec. report	25.10
19	516	Dec. report	15.25
19	549	July report	268.40
22	9	Dec. report	973.15
22	12	Dec. report	53.00
22	84	Nov. report	41.64
22	108	Nov. report	176.54
22	111	Dec. report	140.30
22	115	Dec. report	113.40
22	117	Dec. report	79.30
22	158	Dec. report	49.60
22	168	Dec. report	57.20
22	171	Dec. report	110.55
22	224	Dec. report	238.11
22	228	Dec. report	191.30
22	234	Dec. report	344.65
22	238	Dec. report	130.20
22	243	Dec. report	30.10
22	246	Dec. report	109.45
22	278	Dec. report	258.85
22	282	Dec. report	60.40
22	345	Dec. report	1,397.90
22	373	On account	12.40
22	422	Dec. report	85.44
22	455	Dec. report	263.05
22	456	Dec. report	155.80
22	466	Dec. report	70.40
22	480	Dec. report	158.20
22	485	Nov. & Oct. reports	60.00
23	7	Dec. addl.	8.00
23	126	Dec. report	136.70
23	169	Dec. report	31.69
23	190	Dec. report	1,071.00
23	215	Supplies	1.00
23	509	Dec. report	39.60
23	530	Dec. report	64.80
23	543	On account	4.90
24	8	Dec. report	209.25
24	62	Fines: D. C. Allen 45051, $100.00; E. Cowart 50490, $100.00; to be held in escrow, pending decision of appeal	200.00
24	81	Nov. report	1,556.00
24	156	Supplies	1.00
24	230	Dec. report	178.90
24	255	Dec. report	73.50
24	258	Dec. report	45.70
24	264	Dec. report	51.45
24	295	Nov. report	93.40
24	305	Nov. report	37.94
24	395	Dec. report	58.30
24	435	Dec. report	135.65
24	489	Dec. report	103.60
24	535	Dec. report	52.30
29		Miss. Valley District Council bond premium	9.54
29		Calif. State Council bond premium	9.54
29	10	Dec. report	804.80
29	25	Dec. report	94.00
29	73	Supplies	2.00
29	79	Dec. report	127.89
29	80	Dec. report	26.25
29	83	Dec. report	238.45
29	136	Dec. report	188.90
29	149	Dec. report	131.10
29	155	Enrollment & supplies	7.30
29	172	Dec. report	800.00
29	203	Dec. report	53.30
29	204	Dec. report	28.40
29	212	Dec. report	29.10
29	232	Dec. report	81.60
29	253	Dec. report	66.70
29	262	Dec. report	159.70
29	268	Dec. report	111.20
29	301	Dec. report	173.90
29	303	Dec. report	34.90
29	360	Dec. report	88.30
29	364	Dec. report	19.20
29	394	Dec. & Nov. reports	480.00
29	406	Supplies	.60
29	440	Dec. report	1,138.00
29	491	Jan. addl.	60.46
29	494	Transfer indebt. & supplies	11.00
29	518	Dec. report	67.70
29	524	Nov. & Oct. reports	59.00
29	532	Dec. report	66.80
30	17	Dec. report	26.15
30	50	Dec. report	18.74
30	302	Dec. report	23.00
30	396	Dec. report	109.05
30	454	Dec. report	263.50
31	48	Transfer indebt. & supplies	26.60
31	49	Dec. report	94.92
31	140	Dec. report	423.65
31	207	Dec. report	359.80
31	229	Dec. report	55.65
31	264	Dec. addl.	30.20
31	276	Dec. report	44.70
31	328	Dec. report	38.20
31	350	Dec. report	47.30
31	415	Dec. report (cr.)	
31	486	Dec. report	119.44
31	492	Dec. report	510.40
31	497	Dec. report	107.90
31		Transfer from petty cash	250.61
31		Premium exchange on Canadian remittances	91.27
31		Cash Sales	97.50
31		Ads & subscriptions The Lather	364.77
		Total	$82,707.78

Less transfers:		
Organizing Fund	$17,388.00	
Convention Fund	3,477.60	
Legal Defense Fund	1,305.75	
Building Fund	36,806.00	58,977.35
General Fund Receipts		$23,730.43

DECEMBER DISBURSEMENTS

December			Amount
1	Wm. Althoff-Dec. office rent		$ 350.00
3	Gunnar A. Sjoren-janitor service 11/3-12/1		80.00
5	Postmaster, Washington, D. C.-office postage		103.00
10	Western Union-Oct. FAX messages		142.79
10	Kee Lox Mfg. Co.-typewriter ribbons		26.28
10	Eastman Kodak Inc.-Verifax supplies		56.00
10	Sinclair Oil Co.-gas & oil, Union owned cars		12.80
10	George W. Allen Co.-local supplies	$ 4.50	
	office supplies	25.59	30.09
10	D. & R. Duplicating Service-office supplies		1.62
10	Washington Gas Light Co.-service to 11/7		24.51
10	Potomac Electric Power Co.-service 10/1-10/30		33.31
10	National Publishing Co.—		
	Printing and mailing November Lather	$2,300.33	
	Printing local supplies	124.50	
	Printing office supplies	200.25	2,625.08
10	C. & P. Tel. Co.—local and long distance calls		140.64
10	McGee & Co.-fire insurance on office contents 12/12/58-12/12/59		77.50
10	Wm. F. Schnitzler, Sec.-Treas. AFL-CIO—November per capita tax		800.00
10	Bldg. & Constr. Trades Dept. AFL-CIO—December per capita tax		320.00
10	Canadian Labour Congress—December per capita tax		49.00
10	McGee & Company—Dec. premiums Group Health Insurance as per cs. 20, Nov. 30 '57 Ex-Council mtg.		171.03
10	Postmaster, Silver Spring—Christmas mailing		20.00
18	James Novinger 24022—Refund of fine by Local 429 held in escrow pending decision of appeal		100.00
18	Postmaster, Silver Spring—Christmas mailing		27.50
23	K. Stanger—reimburse petty cash,		
	Express charges, etc.	$27.12	
	Postage	24.30	
	Small electrical supplies	10.39	
	Lock repairs	5.56	
	Small office supplies	7.60	74.97
23	K. Stanger—Christmas gifts, employees, mailman, janitor		260.00
31	Gunnar A. Sjoren—janitor service 12/1-12/29		74.00
31	McGee & Company—locals and councils bond premiums		502.50
31	Office payroll $4,534.23, less taxes		3,706.86
31	Wm. J. McSorley, President Emeritus—Dec. salary $833.33, less taxes		725.73
31	L. A. Mashburn, General President—		
	Dec. salary $1,250.00, less taxes	$956.98	
	Dec. expenses	386.85	1,343.83
31	J. J. Langan, General Secretary-Treasurer—		
	Dec. salary $1,000.00, less taxes	$770.84	
	Dec. expenses	309.25	1,080.09
31	Comptroller of the Treasury, State of Maryland—Income tax withheld, 4th qtr.		462.36
31	Internal Revenue Service—Federal taxes, 4th qtr.		1,374.83
	General Fund disbursements		$14,796.32

GENERAL FUND RECAPITULATION

Balance on hand, November 30, 1958	$ 97,782.49
Receipts, December 1958	23,730.43
Total	$121,512.92
December disbursements	14,796.32
Balance on hand, December 31, 1958	$106,716.60

ORGANIZING FUND

Balance on hand, December 31, 1958	$60,944.32
Receipts, December 1958	17,388.00
Total	$78,332.32

Less December disbursements:

R. B. Pritchard—Region No. 1		
Dec. salary $650.00, less taxes	$ 509.60	
Dec. expenses	1,021.91	$1,531.51
N. Donnelly—Region No. 2		
Dec. salary $650.00, less taxes	551.20	
Dec. expenses	741.47	1,292.67
T. J. Fredrickson—Region No. 3		
Dec. salary $650.00, less taxes	529.60	
Dec. expenses	833.47	1,363.07
S. D. Arnold—Region No. 4		
Dec. salary $650.00, less taxes	579.60	
Dec. expenses	1,072.27	1,651.87
L. F. Shipman—Region No. 5		
Dec. salary $650.00, less taxes	559.60	
Dec. expenses	914.54	1,474.14
H. Mills—Region No. 6		
Dec. salary $650.00, less taxes	549.60	
Dec. expenses	692.94	1,242.54
D. A. Richter—Regions Nos. 7 & 8		
Dec. salary $650.00, less taxes	529.60	
Dec. expenses	415.81	945.41
L. Brodeur—Region No. 10		
Dec. salary $650.00, less taxes	529.60	
Dec. expenses	860.65	1,390.25
M. J. Finn—Region No. 11		
Dec. salary $650.00, less taxes	551.20	
Dec. expenses	82.77	633.97
J. P. Cook—Region No. 12		
Dec. salary $650.00, less taxes	529.60	
Dec. expenses	417.32	946.92

H. R. Weller—Eastern Canada		
Dec. salary	650.00	
Dec. expenses	617.01	1,267.01
A. H. Burton—Western Canada		
Dec. salary	650.00	
Dec. expenses	513.35	1,163.35
E. R. Goff—Special organizer		
Dec. salary $107.15, less taxes	88.74	
Dec. expenses	176.82	265.56

National Pubg. Co.—mimeographing & mailing organizers' reports	317.80
C. & P. Tel. Co.—organizers' long distance calls	489.69
Office payroll	150.00
McGee & Co.—Dec. premiums, Group Health Insurance as per case 20, Nov. '57 Ex-Council mtg.	146.51
Internal Revenue Service—Federal taxes	1,101.62

December disbursements	$17,373.89
Balance on hand, December 31, 1958	$60,958.43

CONVENTION FUND

Balance on hand, November 30, 1958	$ 25,851.87
Receipts, December 1958	3,477.60
Total	$ 29,329.47

LEGAL DEFENSE FUND

Balance on hand, November 30, 1958	$ 26,564.06
Receipts, December 1958	1,305.75
Total	$ 27,869.81
Less December disbursements:	
L. H. Wilderman—December retainer fee	1,000.00
Balance on hand, December 31, 1958	$ 26,869.81

BUILDING FUND

Balance on hand, November 30, 1958		$159,413.86
Receipts, December 1958		36,806.00
Total		$196,219.86
Less December disbursements:		
McNulty Bros. Company—lath and plaster completed in October and November	$31,234.59	
Davis, Wick, Rosengarten Co., Inc.—General contract, work completed to 11/30/58	38,306.39	69,540.98
Balance on hand, December 31, 1958		$126,678.88

FUNERAL BENEFITS TRUST FUND

Balance on hand, November 30, 1958 $ 21,501.24

Less December disbursements:

Local				
24	C. H. Sherwood	12696	$600.00	
27	C. VanVliet	11146	600.00	
46	J. J. Corrigan	36031	360.00	
46	R. J. Johnston	25253	600.00	
46	J. J. Leddy	35791	240.00	
46	J. Maloney	22864	600.00	
53	E. F. Dale	8807	600.00	
72	E. D. Foster	8480	600.00	
103	J. R. Patton	33920	600.00	
106	B. D. Howell	11808	600.00	
152	E. J. Murphy	1192	360.00	
308	C. Leone	20872	600.00	
308	A. Mione	28268	360.00	
McGee & Company—premium for officers' fidelity bond			150.00	6,870.00

Balance on hand, December 31, 1958 $14,631.24

ON MEMBERS

NEW MEMBERS

Local	Name	Number
2	Walter John Brettrager	55191
2	Richmond William Burke	55192
2	Charles William Gove	55193
2	Salvatore Morgano	55194
2	Joseph George Nemec	55195
2	Leroy Russell Young	55196
149	Armond James Sanders	55197
207	Jack Oakley Rogers	55198
423	Maurice Jimmy Delaney, Jr.	55199
345	Michael Dobrowolski	55200
74	John Robert Echols	55201
74	Harry Fontana	55202
74	Raymond Koerbel Smith	55203
74	Thomas Aloysius Donnelly	55204
1	Jerry David Sapp	55205
374	Harry Calvin Valentine	55206
88	David Delvin McCoy	55207
552	William George Adams	55208
552	Albert Bishop	55209
552	Ralph Crane	55210
552	Leslie Hussey	55211
552	Howard Maxwell Lundrigan	55212
552	Ian Douglas Lundrigan	55213
552	Willis Lundrigan	55214
552	Arthur Mercer	55215
552	Roy Hubert Mercer	55216
552	William Mercer	55217
552	Nathaniel Osborne	55218
552	Thomas Howard Osborne	55219
552	Frank Henry Parsons	55220
552	William Lawrance Sharpe	55221
104	David Lee Hardman	55222
74	Mark Wayne Connell	55223
74	John Kent Dorband	55224
74	James Hubert Franklin	55225
74	James Joseph Loughney	55226
74	William Frederick Moore	55227
74	Frank Donald Paulson	55228
10	Richard William Kane	55229
23	Nicholas Michael Gagliardi	55230
97	Guy Vincent Doucette	55231
97	Brian Neil Sanuik	55232
97	James Allan Emerson Vaughan	55233
102	Howard Thomas Hayden	55234
102	Michael Eugene Kirby	55235
102	James Charles Schlichtman	55236
435	James Barto Corley	55237
97b	Louis Norbert Babin	55238
97b	John Patrick Connolly	55239
308	Vincent John Bello	55240
42a	Rogers Keith Haines	55241
406	Paul Francis Bahlau	55242
73	John Francis Benning	55243
73	Raymond Harry Beerman	55244
73	Edward Joseph O'Brien	55245
73	Milford Larve Sullivan	55246
315	Jean Felix Chauret	55247
315	Yvon Laferriere	55248
315	Maurice Medard Sauve	55249
27	Joseph Louis Simmons	55250
103	Junior S. Reddick	55251
42	Benjamin Robert Onza	55252
257	Jerry Wayne Montgomery	55253
214	Walter Andrew Marler	55254
6	Angelo Casserino	55255
158	Jackie LeRoy Ayers	55256
300	Billy Melvin Franklin	55257
300	James Edward Melton	55258
84	Edward Joseph Stramko	55259
30	John Ohio Washuk	55260
345	Henry Fox, Jr.	55261
345	Franklin Delano Ogden	55262
345	Simon Harron Sundy	55263
345	Victor Manuel Valiente	55264
147	William Franklin Russell Hawken	55265
42a	Peter Bevilacqua	55266
42a	Manuel Lopez Valenzuela	55267
395	John Lewis Arkwright	55268
535	James Leroy Knight	55269
207	Anton Andrew Lina	55270
10	Albert Clarence Haberer	55271
74	LeRoy David Eckhart	55272
74	Norbert Peter Kluczynski	55273
74	Donald Carl Retondo	55274
74	Donald Maynard Waage	55275
149	Jack Howard McElrath	55276
149	Duncan William McLagan	55277
155	Charles Michael Geehan	55278
268	Gerald Arden Ford	55279
172	Gerald John Koscielak	55280
140	Pink David Shreves	55281
140	Donald Wigley	55282

REINSTATEMENTS

Local	Name	Number
42a	J. N. Murphy	47992
295	W. F. Jones	38247
172	J. N. Marlowe	46681
374	L. P. Garcia	54370
152	Peter Quadagno	26830
337	Alonzo Crapps	36229
75	W. E. Welk	46168
144	E. L. Griffith	50828
308	Nuncio Accordino	28057
345	D. H. Canary	52237
345	J. R. Abney	54048
42a	B. W. Jackowski	42686
42a	W. D. Kirk	52342
394	G. M. Martinez	48068
394	R. C. Mares	48113
140	Pete Wigley	49653

SUSPENSIONS FOR NON-PAYMENT OF DUES

Local	Name	Number
2	H. P. Dziczkowski	49384
145	W. A. Fitzpatrick	46527
145	J. E. Turner	54065
145	E. L. White	48103
526	W. J. Whalen	38537
510	J. B. Pearce	38432
9	J. P. Slattery	39120
59	O. C. Wattam	52720
136	Marvin Anderson	44933
292	John Craft	14259
332	L. A. Newton	54819
18	J. F. Buechele	41656
74	E. W. Claussen	53382
53	J. J. Fitzpatrick	3430
11	C. J. Wright	50020
68	S. H. Worthington	46450
207	W. Pozdnakoff	53299
207	A. J. Dann	37782
207	R. W. Dann	42647
207	Gordon Evoy	34262
207	A. N. Florko	53473
207	B. G. Florko	53476
207	D. W. Fournier	48672
207	D. Roberts	53301
207	E. T. Goudy	42277
207	James Higham	43541
207	W. Saprikan	53259
207	W. G. Hatch	53474
207	H. E. Saunders	42282
207	L. G. Mitten	53475
207	J. P. Ness	50917
207	Olaf Orseth	41893
207	G. A. Prentice	52935
207	R. L. Rogan	53300
207	A. A. Rezansoff	47159
207	A. M. Ross	40808
207	H. B. Russell	34027
207	J. G. Sykes	51765
97b	Giovanni Boccongelli	54352
97b	Thomas Borsey	54354
97b	Frank Gruber	54444
97b	Giovanni Mattucci	54357
97b	William Pichor	54772
207	L. Banks	50521
207	B. Brown	54336
207	C. Christensen	44972
207	C. Cooley	50814
207	M. R. Corrigan	42275

SUSPENSIONS FOR NON-PAYMENT OF DUES (Continued)

Local	Name	Number	Local	Name	Number	Local	Name	Number
207	S. L. Gall	50916	207	J. H. Parker	42650	27	J. W. Gallagher	42973
207	C. Hamilton	42278	207	A. Schultz	42284	419	B. C. Burnette	52212
207	J. J. Hards	52874	207	A. Smith	52876	419	C. A. Burnette	31340
207	G. Jantz	49577	207	W. J. White	54337	419	R. H. Burnette	29066
207	M. Jantz	49578	42a	A. L. Bunn	40639	455	I. G. McArthur	54689
207	E. Macey	42279	42a	W. G. Folds	53924	455	C. W. O'Hara Jr.	44758
207	A. Malakoff	52933	42a	L. S. Kessinger	37288	455	I. E. Renick	47968
207	T. More	51413	42a	D. D. Maxwell	46995	455	O. S. Stewart	43469
207	A. Mutch	40035	42a	D. L. McCann	48590	455	J. M. Wagner	53349
207	R. Mohr	53303	42a	T. J. Minor	45668	455	O. E. Winchester	49739
207	Ronald Mutch	51604	42a	J. Newfield	38876	155	A. R. McCormick	47594
207	Robert Mutch	42280	42a	C. J. Rivera	40029	44	E. J. Wilkey	48952
207	L. McGill	52522	42a	L. L. Welker Jr.	52482	93	L. M. Green	44554
207	W. McKenzie	50265	507	R. S. Lauer	46990	93	J. W. Grier	46127
207	Geo. Parker	37893	27	G. W. Dunham	43169	93	R. D. Ingalls	44806

REGULAR WITHDRAWAL CARDS ISSUED

Local	Name	Number	Local	Name	Number	Local	Name	Number
107	E. J. Murphy	53942	107	R. Darmofalski	54402	422	L. D. Bignell	45536
207	C. T. Leamont	42467	34	C. W. Hunziker	38847	345	R. E. Forsythe	53846
143	J. H. Carroll	Ren. 50829	244	Solomon Kaufman	Ren. 28833	345	V. R. Santie	49537
143	Hyman Levine	19134	244	Sidney Ostrowitz	Ren. 47012	190	W. J. Fisher	42504
74	C. S. Gwinnup	19644	244	J. S. Weintraub	Ren. 29404	278	H. P. Ryan	36626
88	J. L. Highley	Ren. 46393	46	W. Brennan	Ren. 44211	81	H. C. Heaton, Jr.	48763
88	J. H. Newcome	Ren. 43074	46	T. Owens	Ren. 34918	207	S. L. Patmore	55103
104	W. E. Casey	43866	54	A. A. McElroy	52941	491	T. M. Escobar	Ren. 44026
53	J. T. Vearling	49229	446	D. W. Moring	54087	264	T. G. Webb	Ren. 52544
11	R. D. Mustin	Ren. 41224	246	Hormisdas Bordeleau	Ren. 10815	136	C. O. Barnes	Ren. 24887
527	R. D. Porter	52168	480	C. E. Madden	Ren. 43048	136	D. R. Copsey	Ren. 49064
68	V. L. Johnson	49590	214	F. H. Cooligan	29329	10	R. J. Michalski	43365
42a	H. W. Haynes Jr.	35550	155	J. L. Smith	Ren. 42002	518	G. V. Carvo	43150
27	M. S. Kovell	44956	84	L. J. Peterson	48080	172	L. V. Huff	36735

HONORARY WITHDRAWAL CARDS ISSUED

Local	Name	Number	Local	Name	Number	Local	Name	Number
278	G. L. Bedbury	24044	172	J. D. Sly	Ren. 12631	192	O. F. Larson	Ren. 5190
172	A. L. Chatterton	Ren. 37330	59	Joseph Pacetti	Ren. 36088	214	E. G. Anthony	Ren. 29103

ARMED SERVICE WITHDRAWAL CARDS ISSUED

Local	Name	Number	Local	Name	Number	Local	Name	Number
46	J. F. Clausman	50885	83	D. W. Day	52663	530	J. D. Cunningham	50950
42a	D. F. Beaudry	49602	66	W. L. Murphy	54110	46	H. F. Hayden	52844

CONTRACTORS CERTIFICATES ISSUED

Local	Name	Number	Local	Name	Number
127	L. E. Carter	41054	345	Ned Wall	48697
109	J. E. Franklin	46857	440	L. E. Hawk	45794

CONTRACTORS FUNERAL BENEFIT CERTIFICATES ISSUED

Local	Name	Number	Local	Name	Number
5	K. A. Polglase	Ren. 35147	74	H. O. Reuse	Ren. 38192
303	Clifford C. Seats	Ren. 23228	74	R. J. Waters	Ren. 20936
510	H. T. Perkins	Ren. 30413	525	H. D. Showalter	Ren. 9235
74	W. F. Kuhnle, Jr.	Ren. 23003	81	R. D. Hemingway	Ren. 30932

REGULAR WITHDRAWAL CARDS DEPOSITED

Local	Name	Number	Local	Name	Number	Local	Name	Number
136	C. L. Loennig	52974	88	C. O. Somers	42381	81	Elmer Daniels	41030
374	L. A. Lee	51633	109	D. B. Diller	37060	7	H. E. Campbell	36138
			44	W. C. Tomlinson, Jr.	42642			

ARMED SERVICE WITHDRAWAL CARDS DEPOSITED

Local	Name	Number	Local	Name	Number	Local	Name	Number
29	H. F. Adams	51501	42	R. C. Martin	51562	144	J. D. Johnson	52400

HONORARY WITHDRAWAL CARDS DEPOSITED

Local	Name	Number
172	R. H. Bowman	25638

CONTRACTORS CERTIFICATES DEPOSITED

Local	Name	Number	Local	Name	Number	Local	Name	Number
27	R. E. DeVorss	24157	446	D. E. Sirianni	50613	224	W. L. Cherico	41558

APPRENTICES INDENTURED AND REINDENTURED

Local	Name	Age	Local	Name	Age	Local	Name	Age
97	Stanley Clifford Bourne	17	499	Thomas Martin Joy	25	36	Jerold Adair Wilhite	25
97	Paul Victor Rinneard	16	33	Robert Dale Carney	18	23	John Peter Piccirillo	20
401	Michael Charles Carr	17	33	Gerald Darwin Clingan	18	97b	David James McKinlay	18
401	William Robert Kuhns	20	33	John Joseph Lewis	18	32	Donald Harold Breitkrus	20
429	Richard Welker Adams	17	33	Michael Joseph McNulty, Jr.	17	32	Peter Bruce Fletcher	20
378	Kenneth Leon Frey	25	33	John James Stirbis Jr.	18	32	David Duane Ihrig	17
127	Felipe Jesus Hernandez Vet.	27	33	John Joseph Rossi	20	32	Richard Bruce Kyser	18
127	Raul Martinez Carranza	18	33	Raymond Charles Thomas	20	32	John Paul Reger	18
122	Robert Wesley Briggs	25	172	Herbert Gardner Cantos	24	455	James Armstrong Geddes	20
122	Dorsey Lee Stevenson	18	172	Mike Moore McFarland	17	9	Irving Stuart Jones	21
47	Buddy Richard Hill	25	207	Ronald Joseph Litwin	16	9	Eugene Ludwig Mueller	23
47	James Leo Plummer	18	278	Charles Donald Cross	17	530	J. D. Finley	21
47	Andrew Jackson Rapier	26	302	Alan Frank Cardwell	19	172	Larry Wesley Matthews	18
47	William Herman Robb	22	519	Paul Joseph Spaulding	24	491	Peter Manuel Baptista, Jr.	26
47	Edward William Venter	25	42a	Ismael Aldecoa	21	491	Richard Hong	26
47	James Ambrose Williams	20	42a	Thomas Henry Baldwin	16	491	Peter Nuni Pua	20
208	Fred Freise George	16	42a	Charles Raymond Harrison	18	491	Antone Valentin	26
42a	Jerry Tyrone Lewis	18	42a	Richard Drew Lewis	19	396	Phillip Edward Lee	22
42a	David William Schmid	21	42a	Gary Allan Martin	23	454	Lawrence Juan Lara	19
34	Robert Glen Harter	22	42a	Clyde Porter Winston, Jr.	23	132	Jerry Ellis West	20
314	Charles Vernon Spark	18	53	William Reif Hennig, Jr. Vet.	27	264	Norvin Sparks Lewis Vet.	39
42	Kenneth Edward Weston	17	106	Gerald Rodger Culotta	18	47	Donald Lee Allen	19
42	Glenn Marion Little	18	106	Stanley Jankin	20	47	Joseph Albert Barrett	25
144	Peter Paul Orlando Jr.	20	106	Theodore Charles Pohorence	24	2	Rossi Jhon Giorgi	17
144	Robert Perez Trujillo	19	88	Orlin Virgil Leines	22	42a	William Albert Hinkle	17
74	Alvin James Aronson	23	36	Augustus Lee Fortney	19	215	Frank Conforte, Jr.	20
499	Peter Louis Catalano	18						

APPRENTICES REINSTATED

Local	Name	Local	Name	Local	Name
423	Andri Crete	7	Carl Wallace Hanson	531	Vernon Frank Beuree
36	Donald Frederick Dabney	242	Robert Lawrence Clark		

APPRENTICES SUSPENDED FOR NON-PAYMENT OF DUES

Local	Name	Local	Name	Local	Name
510	Lesley Clee Hicks	207	Donald Harry Reynolds	63	Charles Shirley Jones, Jr.
11	Joseph Francis Powell	207	Mike William Semanoff	63	Roy Hillsman Perkins, Jr.
207	Malcolm Alex Buchanan	207	Calvin James Harder	63	George Glenwood Bowen
207	Michael Charles Jantz	42a	Charles Joseph Rivera	344	Gary Lee Kite
207	John Patrick McIntosh	27	Jerrold Lee Behrens	455	Olin B. Williams

APPRENTICE INDENTURES CANCELLED

Local	Name	Local	Name	Local	Name
83	Billy Ray Miller	42a	Roland Joseph Sevigny	107	Richard Kenneth Grant
42a	Arthur Raymond Ponticelli	97	Ronald Lawrence Nixon	9	Steven Woodrow Wilson

TAX EXEMPTION CARDS ISSUED

Local	Name	Number	Local	Name	Number	Local	Name	Number
172	R. H. Bowman	25638	24	T. A. Speck	8515	74	C. B. Smith	5222
6	Louis Pincus	26671	308	Anthony Adamo	24529			

DUES BOOKS LOST

Local	Name	Number	Local	Name	Number	Local	Name	Number
2	D. J. Orsini	49323	97	D. F. Fox	51913	78	R. A. Johnson	42953
2	J. A. Franchino	49244	345	W. W. Chapman	49960	24	F. E. Humphrey	37395
2	W. J. Fisher	Appr.	483	O. K. Jordan, Jr.	44456	308	J. E. Wise	55154
197	A. S. Goodell	51438	379	L. G. MacLean	48435	151	D. R. Crast	44074
360	G. W. Slade	51531	26	P. R. Hogan	41024	345	J. R. Abney	54048
46	K. J. Greble	49687	242	R. L. Clark	appr.	9	J. W. Moore	45349
46	W. S. McQuade	41767	507	A. C. Waterfield	40133	9	J. T. Warren	49015
510	J. T. Walker	54271	386	J. V. Sparks	54082	345	D. H. Canary	52237
295	W. F. Jones	38247	406	G. L. Bernier	50602	345	L. W. Zeigler	43926
9	R. H. Strickler	43903	120	G. S. Larson	28389	43	P. A. Olsen	53780
59	H. L. Douglas	38323	103	P. O. Langreder	52867	73	J. D. Morgan	50129
83	L. J. Odom	41156	340	T. Maybrier	51458	93	A. M. Darst	41742
140	E. W. Holdsworth	47163	46	R. J. Laguille	52121	440	K. L. Heath	51490
190	R. C. Hartfiel	49126	156	R. E. Martin	38871	140	Pete Wigley	49653
190	J. P. Koppi	appr.						

FINES

Local	Name	Number	Amount	Local	Name	Number	Amount
88	R. W. Due	43173	$100.00	71	L. R. Sivard	50169	100.00
132	M. H. Matthiesen	24203	100.00				

OFFICERS ELECTED BY LOCAL UNIONS AND COUNCILS

Local	City	President	Fin. Sec.	Rec. Sec.	Bus. Agent
18	Louisville, Ky.	J. S. Doll	R. H. Hundley	G. C. Hundley	R. H. Hundley
23	Bridgeport, Conn.	John Gagliardi, Sr.	J. M. Zumbo	F. P. Stromsky	Velio Mangialaschi
39	Indianapolis, Ind.	R. C. Capito	H. E. Pruitt	A. M. Kunkel	B. H. Morford
42	Los Angeles, Calif.	J. E. McCue	G. W. Flanders	C. W. Flanders	G. W. Flanders A. A. Rydelius
44	Evansville, Ind.	J. S. Dayvolt, Jr.	J. A. Schutte	T. R. Burke	V. L. Dayvolt
52	Utica, New York	J. G. Thomann	F. F. Percacciante		F. F. Percacciante
59	Jacksonville, Fla.	R. L. Menser	J. F. Mack	L. B. McKay, Jr.	J. F. Mack
65	San Francisco, Calif.	D. B. Borden, Jr.	K. M. Edwards	G. B. Harrod, Sr.	K. M. Edwards
68	Denver, Colorado	W. J. O'Neill	E. L. Githens	R. A. Poor	E. L. Githens
105	Grand Rapids, Mich.	D. J. DeBree	J. F. Bouwkamp	B. A. Hendrick	J. L. Briggs
115	Cedar Rapids, Iowa	M. E. Hanson	R. E. Silver	R. H. Lester	Pat Denin
120	Schenectady, New York	E. L. Sorrick	E. L. Sorrick	James Hunt	Arthur Dinsmore
126	Canton, Ohio	J. W. Lake, Jr.	W. E. George	L. A. Wuske	Traian Preda
127	El Paso, Texas	W. E. Ballard	Carl Knight		Carl Knight

OFFICERS ELECTED BY LOCAL UNIONS AND COUNCILS (continued)

Local	City	President	Fin. Sec.	Rec. Sec.	Bus. Agent
132	Topeka, Kansas	R. W. Viergever	B. A. Florence	J. L. Florence	W. L. Frey
151	Syracuse, New York	J. W. Bowser	J. H. Hoffman	R. B. Furze	R. B. Furze
173	Perth Amboy, New Jersey	Peter Hudanish	A. L. Carasiti	A. L. Carasiti	J. H. Kopystecky
207	Vancouver, B. C., Canada	L. J. W. May	R. C. Buttle	O. L. Lingholt	R. E. Garrison
208	Reno, Nevada	F. I. Hyberger	E. B. Jett	E. B. Jett	E. B. Jett
214	Tampa, Fla.	J. L. Johnson	E. J. Pettengill	W. L. Cassell	E. J. Pettengill
228	Tulsa, Oklahoma	R. J. Pierce	G. H. Bynum		W. L. Turner
230	Fort Worth, Texas	J. R. Hinds	P. T. Lindsay	J. E. Noe	J. R. Banner
232	Racine, Wisconsin	D. E. Fojtik	H. M. Olson	H. M. Olson	W. M. Grady
246	Lowell, Mass.	R. L. McLaughlin	E. J. McLoskey	D. J. Chaput	Francis Prive
251	Orlando, Fla.	A. L. Parsons	C. W. Wilson, Jr.	C. W. Wilson, Jr.	A. L. Parsons
255	Knoxville, Tennessee	F. L. Price	Grant Henderson	Grant Henderson	
269	Columbia, S. C.	John Lauson	James Miller, Jr.		George Dennis
301	San Antonio, Texas	Thomas Tope	C. A. Bendele, Sr.		
327	Eugene, Oregon	H. E. Royce	R. H. Hoylman	L. E. Weigman	R. H. Hoylman
341	Modesto, Calif.	A. N. Nail	A. J. Donovan	A. J. Donovan	A. J. Donovan
344	Lafayette, Ind.	R. R. Harner	G. D. Harner		A. B. Trook
350	Portsmouth, Ohio	H. M. Butler	F. A. Kline, Jr.	C. L. Kline	F. A. Kline
396	Rochester, Minn.	W. F. Hanson	M. N. L. Parkin		R. R. Hanson
416	Beaumont, Texas	D. R. Yentzen	Stanford Dailey	A. F. Jenkins, Jr.	J. H. Yentzen, Jr.
422	Battle Creek, Mich.	Arthur Wood	Edward Wood	Walter Booth	Carl Wood
431	Mansfield, Ohio	W. L. Rush	A. J. Chambers, Sr.	E. C. Lewis	H. A. Chambers
449	Visalia, Calif.	W. E. Smith	C. F. Beyerbach	W. E. Smith	C. F. Beyerbach
455	West Palm Beach, Fla.	S. H. Diamond	C. M. Haefner	P. A. Diamond	R. J. Allen
457	Vero Beach, Fla.	W. D. Cook	H. A. Martin		H. A. Martin
466	Tallahassee, Fla.	Samuel Douglas	J. W. Taylor	Hosea Donaldson	John Jackson, Sr.
486	Columbus, Georgia	Leon Applewhite	Lloyd Murphy	J. T. Calhoun	Lloyd Murphy
491	Honolulu, T. H.	T. K. Liftee	A. L. Austin	Daniel Fonseca	A. A. Fonseca
499	Newburgh, New York	Arnold Jones	Howard Kewley	R. J. Miller	Joseph Corneyea
516	Gainesville, Fla.	J. H. Banks	T. H. Blye	H. W. Leath	T. H. Blye

NEW LOCAL UNIONS

Local No.

552 St. John's, Newfoundland, Canada Chartered November 24, 1958

SHOW THEM YOU BELONG

NEW LATHERS CAR EMBLEM

This 4" eye-catcher will add to your prestige and show all Contractors and Builders, that you represent, and BELONG, to the highest skilled organization in the Bldg. Trades.

Also makes a perfect gift. Friends, meriting members, old timers, graduating apprentices, etc.

Emblem fits all cars in a jiffy. Guaranteed, and costs only $1.98. Check or money order. No C.O.D.s please.

T. V. Hanlon
2301 Flores St.
San Mateo, Calif.

SHOW THEM YOU BELONG

WOOD, WIRE & METAL LATHERS' INTERNATIONAL UNION

Affiliated with AFL-CIO and the Building and Construction Trades Department.

ORGANIZED DECEMBER 15, 1899

STATE AND DISTRICT COUNCILS OF LATHERS

Arizona State Council, composed of Locals 374 and 394. Meets 2d Tues. ea. qtr., 8 p.m., Carpenters Hall, 425 W. Adams, Phoenix, Ariz. Hyman Weiss, 1515 W. Pierce St., Phoenix, Ariz. Phone, AL. 2-3347.

Arkansas State Council, composed of Locals 253, 326 and 528. Meets 2d Sat., 10 a.m. Jan., Apr., July and Oct., Spencer Bldg., Central Ave. and Bridge St., Hot Springs, Ark. A. J. Furrer, Rt. 6, Box 440B, Little Rock, Ark. Phone, Mo. 6-5830.

Badger State Council, composed of Locals 10, 84, 111, 117, 225, 232, 264, 387, 388 and 525. Meets 1st Sat., April, June, July, Sept. and Nov., 10 a.m., Laborers' Hall, 331 W. Burleigh St., Milwaukee, Wis. J. B. White, 727 Clark Ct., Madison 5, Wis. Phone, AL. 6-4223.

Buckeye State Council, composed of Locals 1, 2, 24, 28, 30, 47, 71, 126, 171, 204, 272, 350, 395 and 431. Meets semi-annually. J. E. Ferguson, 1280 W. 3rd St., Cleveland 13, Ohio. Phone, CHerry 1-7820.

California State Council, composed of Locals 42, 42a, 65, 81, 83, 88, 98, 109, 122, 144, 156, 172, 208, 243, 252, 260, 268, 278, 300, 302, 341, 366, 379, 391, 434, 440, 449, 450, 454, 460, 480, 487, 507, 523, 527 and 539, Golden Gate D. C., and Southern California D. C. Meets twice a year at place designated by Ex. Bd. S. P. Robinson, 965 E. San Carlos Ave., San Carlos, Calif. Phone, LY. 3-2634.

Capitol District Council, composed of Locals 120, 166, 386, and 499. Meets 2d Sun., Jan., Apr., July and Oct., Labor Temple, Kingston, N. Y. D. K. Dinsmore, 126 Jackson Ave., Schenectady, N. Y. Phone, FR. 7-0634.

Central New Jersey District Council, composed of Locals 66, 106 and 250. Meets 2d Sun., Mar., June, Sept., Dec., 412 W. Front St., Plainfield, N. J. D. J. Miller, 18 Keep St., Madison, N. J. Phone, 6-2173M.

Central New York District Council, composed of Locals 14, 52, 57, 151 and 392. Meets 3d Sat. of Jan., Apr., July and Oct. at 11 a.m. in different cities of member locals. M. E. Ferguson, 229 Stone Rd., Rochester 16. Phone, CH. 2-3227.

Florida West Coast District Council, composed of Locals 214 and 456. Meets qtrly., 2nd Sat., Tampa, Fla. Elmer Kennard, 3440—3rd Ave. So., St. Petersburg, Fla. Phone 75-4962.

Georgia State Council, composed of Locals 17, 45, 234, 337 and 486. Meets ea. qtr. alternately in each city of affiliated locals. Charlie Porter, 272 Dodd Ave., S. W., Atlanta 15, Ga.

Golden Gate District Council, composed of Locals 65, 83, 88, 98, 109, 122, 144, 156, 243, 268, 278, 302, 341, 450 and 487. Meets 1st Sat., 1 p.m., in meeting places of affiliated locals in turn as agreed. F. J. Johnson, 30 Hermosa Ave., Vallejo, Calif. Phone, MI. 2-4304.

Greater Boston District Council, composed of Locals 72, 90, 99, 123, 142 and 246. Meets 1st Sun. of each month, 2 p.m., 645 Main St., Waltham, Mass. J. E. Somerset, 23 Laurel Ave., Methuen, Mass.

Greater Newark and Vicinity District Council, composed of Locals 102 and 106. Meets 2d Thurs., 8 p.m., Feb., May, Aug., and Nov. 62 Nineteenth Ave., Newark 3, N. J. J. Vohden, Jr., B. A. and Wm. G. Poerner, Sec., 62 Nineteenth Ave., Newark 3. Phone, ES. 3-5447.

Greater New York Long Island District Council, composed of Locals 6, 46, 244, and 308. Meets Qtrly. at call of chair. Michael A. Rizzo, 337 E. 149th St., Bronx, N. Y. Phone, MO. 5-0423.

Greater St. Louis and Vicinity District Council, composed of Locals 73, 313, and 494. Meets 1st Saturday, 10 a.m., 5325 Easton Ave. H. Hagen, B. A., 9046 Monmouth Dr., St. Louis 17, Mo. Phone, WYdown 1-1477. H. L. Beerman, Sec., 5352 Magnolia Ave., St. Louis 9, Mo. Phone, PRospect 6-4133.

Gulf Coast District Council, composed of Locals 216, 469, 485 and 526. Meets 1st Sun., Jan., Apr., July and Oct., 1 p.m., Elks Club, 501 E. Railroad St., Biloxi, Miss. Clarence Checkley, R. R. 2, Ocean Springs, Miss. Phone, TR. 5-7101.

Hudson Valley District Council, composed of Locals 226, 386 and 499. Meets 4th Sun., Mar., Sept., 2 p.m. in alternate towns. Harold Mills, Sec., R. D. No. 4, Windsor Hwy., Newburgh, N. Y. Phone, Newburgh 2-1546.

Illinois State Council, composed of Locals 19, 20, 36, 64, 74, 103, 110, 114, 121, 192, 197, 202, 209, 222, 229, 303, 378 and 446. Meets annually, last Sat. and Sun. in Oct. Geo. T. Moore, 3917 W. Palmer St., Chicago 47, Ill. Phone, Dickens 2-2559.

Inter-Provincial Council, composed of Locals 97, 97b, 145, 147, 315, 360, 423, 439, 538 and 540. Meets 3d Sat., Jan., Apr., July and Sept., Lathers Hall, 163½ Church St., Toronto, Ont. C. W. Mercer, 1647 Westcotte Rd., Windsor, Ont. Phone, WH 5-8051.

Interstate District Council, composed of Locals 12 and 84. Meets 1st Fri. of each qtr., 8 p. m., Duluth Labor Temple. 320 W. 1st St. C. T. Peterson, 5725 W. 8th St., Duluth 7, Minn. Phone, MA. 4-3862.

Iowa State Council, composed of Locals 8, 113, 115 158 and 276. Meets 2d Sat., Apr., July and Nov., in place designated at previous meeting. Ronald L. Spencer, 4321 University, Des Moines 11, Phone. 5-3007.

Kansas State Council, composed of Locals 132 and 185. Meets 1st Sat., 12 noon, each qtr., alternately in Wichita Labor Temple and Topeka Labor Temple. C. R. Troy, 231 W. Washington, Derby, Kan Phone, SU. 8-0372.

Lake Erie District Council, composed of Locals 1, 2, 24, 28, 71, 126, 171, 204, 395 and 431. Meets quarterly at time and place designated at previous meeting. J. E. Ferguson, 1280 W. 3rd St., Cleveland 13, Ohio. Phone, CHerry 1-7820.

Lone Star State Council, composed of Locals 127, 140, 224, 230, 301, 311, 364, 407, 416, 421, 424, 489, 513, 530 and 541. Meets Feb., June and Oct. at designated meeting places. C. T. Knight, Sec., 717 Magoffin Ave., Apt. 12, El Paso, Texas. Phone, KE. 3-1338.

Massachusetts-Rhode Island State Council, composed of Locals 25, 31, 72, 79, 90, 99, 123, 139, 142, 176, 246 and 254. Meets on the 1st Sun. of April and October, Labor Temple, Worcester, Mass. R. H. McHale, 140 Bellevue Ave., Providence, R. I. Phone, EL. 1-0357.

Michigan State Council, composed of Locals 5, 105, 131, 134, 180, 319, 349, 383, 422 and 535. Meets 2d Sun., Jan., Apr., July, Oct., 1 p.m., Labor Temple, 501 N. Grand, Lansing, Mich. Geo. Schofield, Sec., 1165 No. Creston Rd., R. R. 3, Muskegon, Mich. Phone, 45565.

Midwest District Council, composed of Locals 113, 136, and 161. Meets 1st Sun., Jan., Apr., July and Oct. in alternative cities of member locals. B. Sprecher, 1402 N. 65th St., Omaha, Neb. Phone, RE. 2950.

Minnesota State Council, composed of Locals 12, 190, 396 and 483. Meets qtrly. 2d Sat., 10 a.m., Jan. in Minneapolis; Apr. in Rochester; July in St. Paul; Oct. in Duluth. David Roe, Rm. 218, Labor Temple, 117 S. E. 4th St., Minneapolis, Minn. Phone, MA. 4048.

Mississippi Valley District Council, composed of Locals 64, 73 and 494. Meets on call. F. J. Wilbert, 1 Shirley Pl., Collinsville, Ill. Phone, DI 4-6258.

Missouri State Council, composed of Locals 27, 73, 203, 279, 313, 494 and 512. E. Eshe, 3033 Elmwood Ave., Kansas City 28, Mo. Phone, Linwood 3085.

Montana State Council, composed of Locals 69, 212, 258, and 305. Meets 1st Sat. Apr. and Oct., alternately in cities of each local. E. C. Galloway, Box 114, Ulm, Mont. Phone, GL. 2-6596.

Mountain State Council of West Va., composed of Locals 124, 184, 277, 292 and 324. Meets qtrly., Labor Temple, 715 Ann St., Parkersburg, W. Va. Jos. D. Maxwell, Rt. 2, Box 210, Triadelphia, W. Va. Phone, Clinton 2197-J-1.

New Jersey State Council, composed of Locals 29, 66, 67, 85, 102, 106, 143, 173, 250 and 346. Meets 3d Sat., 1:30 p.m. in numerical order of locals. J. F. Singleton, Sec., 133 Morris Ave., Summit, N. J. Phone, CR. 3-6794.

New Mexico State Council, composed of Locals 238, 517, 524 and 542. Meets 1st Sat., 10 a.m., Jan., Apr., July and Oct., Lake Tarpley Motel, Vaughn, N. M. L. J. Bowers, Box 564, Clovis, N. M. Phone, PO. 2-0617.

New York State Council, composed of Locals 6, 14, 32, 46, 51, 52, 57, 120, 151, 152, 166, 226, 244, 308, 309, 386, 392, 499, 509 and 547. Meets 3d Sat. in Feb., May, Aug. and Nov. J. M. Kioes 184 Hooker Ave., Poughkeepsie, N. Y. Phone, GL. 2-4893.

North Carolina State Council, composed of Locals 41, 50, 269, 419, 451, 501, 503, 510 and 521. Meets 3 times a year at Labor Temple, Charlotte, N. C. Next mtg. June 28, 1 p.m. J. A. Henry, C.M.R., 144, Box 240, Charlotte 9, N. C. Phone, JA. 3-6144.

Northern Illinois District Council, composed of Locals 19, 74, 103, 110, 114, 121 and 446. Meets 3d Sun., 2 p.m. Feb. and every alternate month. 205 W. Wacker Dr., Chicago, Ill. D. R. Johnston, 515 Scribner St., Joliet, Ill. Phone, 3-5949.

Northern New Jersey District Council, composed of Locals 67, 85, 102 and 143. Meets 1st Fri., United Labor Bldg., 45 E. 21st St., Paterson 4, N. J. Emil Maso, United Labor Bldg., 45 E. 21st St., Paterson 4, N. J. Phone, Lambert 3-4673.

Nutmeg State Council, composed of Locals 23, 78, 125, 215, 286 and 413. Meets 8 p. m. last Fri., Jan., Apr., July and Oct., Labor Temple, 139 Goffe St., New Haven, Conn. Chas. Rivers, 19 Jordan St., New Britain, Conn. Phone, Baldwin 3-3427.

Oklahoma State Council, composed of Locals 26, 169 and 228. Meets 3 times a year. J. L. Lester, Jr., Rt. 2, Broken Arrow, Okla. Phone, 4358.

Philadelphia District Council, composed of Locals 53 and 492. Meets 1st Tues., Jan., Apr., July, Oct., Bricklayers' Hall, Broad and Olive Sts., Philadelphia, Pa. T. H. Miller, 579 Fountain St., Phila. 28, Pa.

Rocky Mountain District Council, composed of Locals 48, 49, 68, 328, 373 and 490. Meets 3d Sun. of Jan., Apr., July and Oct., 11 a.m., Colorado Springs Electrical Hall, 303 W. Bijou Street. D. A. Richter, 266 N. Datura Ave., Littleton, Colo. Phone, PY. 4-1318.

Southern California District Council, composed of Locals 42, 42a, 81, 172, 252, 260, 300, 366, 379, 440, 449, 454, 460, 480, 507, 523, 527 and 539. Meets 4th Sat., 1:30 p.m. in various local areas as agreed. Ronald Benner, 2463 Pierpont Blvd., Ventura, Calif. Phone, MI. 8-1212.

Southern Florida District Council, composed of Locals 345, 406, 455 and 457. Meets 2nd Sun., 10 a.m., United Mechanical Trades Hall, 1516 S. Federal Hwy., Ft. Lauderdale, Fla. J. W. Black, 1428 N. W. 2nd Ave., Fort Lauderdale, Fla. Phone, JA. 3-4088.

Southern New Jersey District Council, composed of Locals 29, 173 and 346. Meets 3d Sat., 2 p. m., in territory of local designated at previous mtg. Wm. Johntry, 1738 Melrose Ave., S. Belmar, N. J. Phone, MU. 1-0571.

Southern Ohio District Council, composed of Locals 1, 30, 47, 272, 277 and 350. Meets quarterly. H. Goebel, 3975 Carrie Ave., Cincinnati 11, Ohio. Phone, HU. 1-4455.

Tristate District Council, composed of Locals 4, 9, 53, 75, 87, 108, 168, 217, 331, 401, 429, 492 and 511. Meets 3d Sun., 12 noon, Jan., Apr., July and Oct., Orioles' Hall, 37 S. 8th St., Reading, Pa. H. D. Brubaker, 235 S. Sterley St., Shillington, Pa. Phone, SP. 7-2204.

Twin City District Council, composed of Locals 190 and 483. Meets 1st Sat., Feb., June and Oct., 10 a.m., Labor Temple, 117 S. E. 4th St., Minneapolis, Minn. Wm. A. Thome, 111 S. E. 4th St., Minneapolis, Minn. Phone, FE. 2-4348.

Volunteer State Council of Tennessee, composed of Locals 55, 255, 257, 262, 265 and 498. Meets last Sat. of Mar., June, Sept., Dec. Chris C. Taylor, 1516 Forest Ave., Nashville 6, Tenn. Phone, AN. 3-4519.

Washington and Oregon State Council, composed of Locals 54, 77, 93, 104, 141, 155, 282, 327, 333, 380, 414, 415, 438, 518 and 534. W. Turner, 14028 Third Ave. N. W., Seattle 77, Wash. Phone, EM. 2-4364.

Westchester District Council, composed of Locals 46, 152, and 226. Meets 2d Mon. of each month, alternately at Painters' Hall, White Plains, N. Y. and 16 Palisade Ave., Yonkers, N. Y. Jos. Lennox, 1 Livingstone Ave., Yonkers, N. Y. Phone, Yonkers 8-4830.

Western Canadian Council, composed of Locals 205, 207, 221, 293, 314, 332, 356 and 546. Meets twice yearly on call of Ex. Bd. R. Dale Fournier, 14234—110th Ave., N. Surrey, B. C. Phone, LA. 1-4617.

Western Massachusetts District Council, composed of Locals 25, 31 and 176. Meets 2d Sun. of each quarter, 2 p. m., alternately in Springfield, Holyoke and Pittsfield. R. J. Beaudry, 272 Maple St., Holyoke, Mass. Phone, JE. 2-0664.

Western New York District Council, composed of Locals 32, 51 and 309. Meets 1st Sat., 12 noon, Feb., May, Aug. and Nov., 423 Fox St. Buffalo, N. Y. Wm. E. O'Connor, 362 Johnson St., Buffalo 11, N. Y. Phone, GA. 5445.

West Penn District Council, composed of Locals 33, 76, 80, 263, 295 and 358. Meets 2 p. m., 4th Sun., Jan., Apr., July, Oct., 1901—5th Ave., Pittsburgh 19, Pa. Nevin Welty, 1901—5th Ave., Pittsburgh 19, Pa. Phone, ATlantic 1-8487.

Local Meeting Places and Secretaries' Addresses

ALWAYS CONSULT THE LATEST ISSUE OF THE LATHER IN CORRESPONDING WITH LOCAL SECRETARIES

1 **Columbus, Ohio**—Meets 1st and 3d Thurs., 8 p. m., Red Man Hall, 2634 N. High St. B. H. Brantner, B. A., 5019 Dimson Dr., S. Phone, BE. 5-8071. L. H. Sapp, Sec., 1301 E. 25th Ave., Columbus 11. Phone, AX. 1-9780.

2 **Cleveland, Ohio**—Meets 2d and 4th Mon., 8 p. m., Bldg. Trades Council Hall, first floor, 1280 W. Third St. Ex. Bd. meets 1st and 3d Fri., same place. J. E. Ferguson, B. A., 1280 W. Third St., Cleveland 13, Ohio. Phone, CHerry 1-7820. Wm. C. Eaton, Sec., 4003 Valley Rd., Cleveland 9. Phone, SH. 1-4527.

4 **Scranton, Pa.**—Meets 2d and 4th Mon., 8 p. m., Bldg. Trades Hall, 329 Adams Ave. Francis W. Horan, Sec. and B. A., 262 Hollister Ave. Phone, DI. 4-0619.

5 **Detroit, Mich.**—Meets 1st and 3d Tues., 8 p. m., 3703 Fenkell. Ex. Bd. meets 2d and 4th Sat., 10 a. m. to 2 p. m. Stan Arnold, B. A., A. A. McCann, Alt. B. A., 3703 Fenkell. Phone, UN. 2-7079. L. T. Knighton, Sec., 3703 Fenkell, Detroit 38. Phone, UN. 2-7079. Mail add: 9122 Whitcomb Ave., Detroit 23. Phone, VE. 5-6105.

6 **Queens County, N. Y.**—Meets 1st Fri., except July and Aug., 8 p. m., 111th St. and Atlantic Ave., Richmond Hill. N. Wasserman, office: 42-25 Francis Lewis Blvd., Bayside, L. I., N. Y. Phone, Bayside 4-9041, 9042. Residence: 49-16 Francis Lewis Blvd., Bayside, L. I., N. Y. Phone, Bayside 4-5260.

7 **Birmingham, Ala.**—Meets 1st and 3rd Wed., 7:30 p. m., 4th floor, Masonic Temple, 4th Av. and 17th St. No. Scott Parker, Asst. B. A., Rt. 3, Box 1178, Birmingham 8, Phone ST. 6-2688. J. R. Davis, Sec. and Acting B. A., 701 No. 12th St., Birmingham 4, Ala. Phone, AL. 1-6748.

8 **Des Moines, Ia.**—Meets 1st and 3d Tues., 7:30 p.m., 2261 Hubbell Ave. G. W. Kilgore, B. A., R.R. 1, New Virginia, Ia. Phone, Indianola, Ia. 178-J-2. Ronald Spencer, Sec., 4321 University, Des Moines 11. Phone, BL. 5-3007.

9 **Washington, D. C.**—Meets 1st and 3d Tues., 8 p. m., Rodmens Hall, 1507 Rhode Island Ave., N. E. Ex. Bd. meets every Fri., 8 p. m., 503 Rhode Island Ave., N. E. R. C. Van Osdale, B. A. Res.: 2001 Powder Mill Rd., Hillandale, Md. Phone, HE. 4-7345. Office: 503 Rhode Island Ave., N. E. R. E. Barbour, Sec., 2128 Suitland Terr., S. E., Washington 20, D. C. Phone, LU. 2-8416.

9a **Washington, D. C.**—Walter G. Amis, Sec., 627 C St., N.E., Send all corres. to: Michael J. Finn, 4515 31st St. So., Arlington, Va. Phone, King 8-5208.

10 **Milwaukee, Wis.**—Meets every 3d Fri., 8 p. m., Laborers' Hall, 225 W. Burleigh St. Ex. Bd. meets 1st and 3d Tues., 8 p. m., 225 W. Burleigh St. L. C. Springob, B. A. and Fin. Sec. Office and Mail add.: 1626 No. 12th St., Milwaukee 5, Wis. Phone, Locust 2-4008. Home add.: 2623 A West Lincoln Ave. Phone, MI. 5-5135.

11 **Norfolk, Va.**—Meets 4th Wed., 8 p. m., Engineers' Hall, 745 E. 26th St. R. A. Bowling, B. A., 8001 Keene Rd., Norfolk 5. Phone, JU. 7-5987. H. J. Miller, Sec., 335 Ft. Worth Ave., Norfolk 5, Va. Phone, JU. 8-4418.

12 **Duluth, Minn.**—Meets 1st Fri., 8 p. m., Labor Temple, Rm. 202a, 320 W. 1st. Phone, Melrose 444. C. E. Sheils, Sec. and B. A., 415 N. 84th Ave. W., Duluth 7.

14 **Rochester, N. Y.**—Meets 2d and 4th Thurs., 8 p. m., Carpenters' Hall, 113 N. Fitzhugh St. M. E. Ferguson, B. A., 229 Stone Rd., Rochester 16. Phone, CH. 2-3227. A. F. Archambo, Sec., 332 Eaglehead Rd., E. Rochester, N. Y. Phone, LU. 6-6587.

17 **Savannah, Ga.**—Meets 1st Sun., 1:30 p. m., Royal Untertakers' Hall, 501 W. Broad St., corner Gaston. George Preston, B. A., 1308 Staley Ave. H. Williams, Sec., 1125 E. Waldburg St. Phone, AD. 4-2490.

18 **Louisville, Ky.**—Meets 1st Tues. 8 p. m., Iron Workers Hall, 1273 S. Shelby. Ex. Bd. meets 1 hr. before regular mtg. R. H. Hundley, Sec. and B. A., 3317 Radiance Rd., Louisville 5. Phone, GL. 8-3411.

19 **Joliet, Ill.**—Meets 1st Thurs., Steel Workers Hall, 310 N. Ottawa St. Peter Kuna, B. A., 918 E Clinton St. Phone, 6-8269. E. H. Johnston, Sec., 1210 Catherine St. Phone, 2-2178.

20 **Springfield, Ill.**—Meets 4th Sat., 10 a.m., Charles Weyant's, 4101 Peoria Rd. A. A. Berry, Sec. and B. A., 3112 E. Enos. Phone, 2-6470.

23 **Bridgeport, Conn.**—Meets 3rd Wed., 8 p. m., Labor Hall, 865 E. Main St. V. Mangialaski. B. A., 295 Judson Place. Phone, ED. 4-2862. J. M. Zumbo, Sec., 626 Grand St., Apt. 4. Phone, FO. 7-1459.

24 **Toledo, Ohio**—Meets 1st and 3d Fri., 7:30 p.m., Labor Temple, 912 Adams St. Ed. Vanderhoff, B. A., 6081 Whiteford Center Rd., Toledo 13. Phone, GR. 5-2428. T. B. Pollock, Sec., 3251 Sherbrooke Dr., Toledo 6. Phone, GR. 4-7503.

25 **Springfield, Mass.**—Meets 2nd Tues., 8 p. m., C. L. U. Hall, 21 Sanford St. R. J. Carr, B. A., 30 Fieldston St. Phone, ST. 2-2530. R. A. Auclair, Sec., R.F.D. 1, Lake Paradise, Monson, Mass. Phone, CO. 7-3122.

26 **Oklahoma City, Okla.**—Meets 1st and 3d Tues., 8 p. m., Painters' Hall, 321 N. W. 8th St. J. C. Adams, Sec. and acting B. A., 1722 N. E. 19th St, Oklahoma City 11. Phone, GA. 7-7009.

27 **Kansas City, Mo.**—Meets 1st Tues., 8 p. m., Bldg. Trades Bldg., 101 E. Armour Blvd. Ex. Bd. meets 4th Fri., 7:30 p. m., 101 E. Armour Blvd. H. E. Hall, B. A., 4143 Crysler, Independence, Mo. Phone, CL. 2-5978. D. W. Barnes, Sec., 8701 W. 81st Terr., Overland Park, Kan. Phone, NI. 2-4812.

28 **Youngstown, Ohio**—Meets 1st Wed., 8 p. m., Building Trades Hall, 60 W. Indianola Ave. Jack Coffey, B. A., 334 E. Avondale. Phone, ST. 2-6534. Office: 1738 Market St. Phone, RI. 3-9488. E. W. Smith, Sec., 4311 Crum Rd. Youngstown 9. Phone, SW. 9-7381.

29 **Atlantic City, N. J.**—Meets 2d Tues., 8 p. m., Veterans Halls, W. Verona St., Pleasantsville, N. J. John McWilliams, B. A., 8 Davis Ave., Linwood, N. J. Phone, Somers Pt. 3083. J. K. Geralis, Sec., 23 S. Georgia Ave. Phone, 4-0963.

30 **Dayton, Ohio**—Meets 2d and 4th Fri., 8 p. m., Rm. 40, Hamiel Bldg., 202 So. Ludlow St., at E. 5th St. Phone, AD 3255. Ex. Bd. meets Sat., 11 a. m., 4th Floor Hall. W. P. Evans, B. A., Office: 202 So. Ludlow St. Phone, BA. 3-3255. Residence: Phillipsburg, Ohio. Phone, 4-2741. J. U. DeBrosse, Sec., 800 Valley St., Dayton 4, Ohio. Phone, BA. 4-8474.

31 **Holyoke, Mass.**—Meets 2d Wed., 7:30 p.m., Bldg. Trades Hall, 525 Dwight St. C. H. Collins, B. A., Box 153 County Road, West Holyoke, Mass. Phone, JE 2-6235. A. Paille, Sec., 728 Chicopee St., Willimansett, Mass. Phone, Holyoke JE. 2-4632.

32 **Buffalo, N. Y.**—Meets 1st and 3d Fri., 8 p. m., Wurzburger Hof. 423 Fox St. Ex. Bd. meets Tues. before 3d Fri., 8 p. m. Richard Poczkalski, B. A., 62 Hillside Ave., Williamsville 21, N. Y. Phone, PL. 8868. Jas. H. Lee, Sec., 5596 Main St., Williamsville 21, N. Y. Phone, PL. 6707.

33 **Pittsburgh, Pa.**—Meets 1st and 3d Fri., 8 p. m., Plumbers' Bldg., 1901—5th Ave. Ex. Bd. meets 8 p. m., 2d Mon. after each regular mtg. Nevin Welty, B. A., 1901—5th Ave., Pittsburgh 19, Pa. Phone, ATlantic 1-8487. E. C. Lloyd, Sec., 1368 Cascade Dr., W. Homestead, Pa. Phone, HO. 2-3825.

34 **Ft. Wayne, Ind.**—Meets 1st Fri., 6:30 p. m., Junior Hall, 202½ W. Berry. P. R. Cattin Jr., Sec. and B. A., 2607 Ethel Ave. Phone. A.-6-5144.

36 **Peoria, Ill.**—Meets 2d Fri., 8 p. m., Labor Temple, 400 N. Jefferson Ave. Ex. Bd. meets 2d Wed. 8 p. m., same place. M. L. O'Laughlin, Sec. and B. A., 704 Spring St., Peoria 4. Phone 3-5688.

39 **Indianapolis, Ind.**—Meets 1st Fri., 8 p. m., Electricians Hall, 1331 N. Delaware St. Ex. Bd. meets 8 p. m., 1st Tues. preceding regular mtg., same place. B. H. Morford, B. A., 4853 Katherine Dr., Lawrence, Ind. Phone, LI. 7-4596. H. E. Pruitt, Sec., 4131 N. Irvington Ave., Indianapolis 26. Phone, LI. 6-9600.

40 **Muncie, Ind.**—Meets 1st Fri., 7:30 p. m., Labor Temple, 308 W. Washington St. M. E. Ogden, Sec. and B. A., 1305 Winona Ave., Marion, Ind. Phone, NO. 2-6376.

41 **Asheville, N. C.**—Meets 1st Fri., 7:30 p. m., Labor Temple, So. French Broad Ave. J. N. Liner, Sec. and B. A., Rt. 3, Candler, N. C. Phone, MO. 7-2140.

42 **Los Angeles, Calif.**—Meets 1st and 3d Fri., 8 p. m., Waiters' Hall, 321 So. Bixel St. Ex. Bd. meets 2d and 4th Mon., 8 p. m. A. N. Donnelly, Asst. B. A. G. W. Flanders, Sec. and B. A. Phone, CH. 9-5334. Office: 4483 Beverly Blvd., Los Angeles 4. Office Hours: 8 to 10 a. m. Phone, NO. 4-7642.

42a **Los Angeles, Calif.**—Meets 4th Fri., 8 p. m., 233 N. Vermont Ave. Ex. Bd. meets every Tues., same place. E. R. Beaird, B. A., Richard DeBey, asst. B. A., A. N. Collins, Sec., 233 N. Vermont Ave., Los Angeles 4, Calif. Phone, DUnkirk 3-1349.

43 **Salt Lake City, Utah**—Meets 2d Fri., 8 p. m., Labor Temple, 151 S. 2nd E. Don J. Christiansen, Sec. and B. A., 1793 South 2600 East. Phone, HU. 7-7223.

44 **Evansville, Ind.**—Meets 1st Tues., 8 p. m., Central Labor Hall, 210 N. Fulton Ave. V. L. Dayvolt, B. A., 3211 S. Weinbach. Phone, GR. 7-0847. John A. Schutte, Sec., R. R. 2, Mt. Vernon, Ind. Phone, YU. 5-3077.

45 **Augusta, Ga.**—Meets 1st Mon., 8 p. m., 917 9th St. T. N. Bacon, Sec. and B. A., 1119—13th St. Phone, PA. 2-3290.

46 **New York, N. Y.**—Meets 2d and 4th Tues., 8 p. m., 1322 Third Ave. Ex. Bd., 1st and 3d Fri., 8 p. m., Sec. at hall daily, 8 to 4:30, except Sat. Walter Matthews, 1322 Third Ave., New York 21, N. Y. Phone, Regent 7-0500.

47 **Cincinnati, Ohio**—Meets 1st Fri., 8 p. m., Rm. 409, Brotherhood of Railway Clerks Bldg., 1015 Vine St. V. C. Horan, B. A., 1970 Lynndale St., Mt. Healthy 31, Ohio. Phone, JA. 2-1463. E. R. Bartholomew, Sec., 3290 Hageman St., Cincinnati 41. Phone, PR. 1-6509.

48 **Colorado Springs, Colo.**—Meets 1st Mon., 7 p.m., Electrical Workers Hall, 303 W. Bijou. T. M. Hawks, Sec. and B. A., 326 W. Platte St. Phone, ME. 4-6438.

49 **Pueblo, Colo.**—Meets 2d Thurs., 7 p. m., Labor Temple, 242 No. Union Ave. V. B. Winters, Sr., Sec. and B. A., 2720 West St., Pueblo 2, Colo. Phone, Lincoln 4-9146.

50 **Charleston, S. C.**—Meets 1st Sat., 5 p.m., Bldg. Trades Hall, 1000 King St. N. A. Esclavon, Sec. and B. A., 474 Stono River Rd., Stono Terr., Charleston 43. Phone, SO. 6-5140.

51 **Niagara Falls, N. Y.**—Meets 1st and 3d Mon., 8 p.m., Casa Columbo Hall, 2223 Pine Ave. Jos. Ligammari, B. A., Walmore Rd., Lewiston, N. Y. Phone, Niagara Falls. BU. 5-0308. F. D. Mausolf, Sec., 108 Upper Mt. Rd., Lockport, N. Y. Phone, 4-7492.

52 **Utica, N. Y.**—Meets 1st Tues., 7 p. m., Labor Temple, 714 Charlotte St. F. F. Percacciante, Sec. and B. A., 1456 Ney Ave., Utica 4. Phone, RA. 4-7792.

53 **Philadelphia, Pa.**—Meets 1st and 3d Mon., 8 p. m., Bricklayers' Hall, 707 No. Broad St., Philadelphia 23, Pa. Ex. Bd. meets 1st and 3d Mon., 8 p. m., 707 No. Broad St. James J. McDermott, B. A., 707 N. Broad St. Phone, PO. 3-7804. Home add.: 145 Meadowbrook Ave., Kirklyn, Pa. Phone, SU. 9-3252. J. L. Diver, Sec., 707 N. Broad St. Philadelphia 23. Phone, PO. 3-7804. Sec. in office daily except Sat., 8 a.m. to 4:30 p.m.

54 **Portland, Ore.**—Meets 1st and 3d Fri., 8 p. m., Ex. Bd. meets 1st and 3d Fri., 8 p. m., Mason Trades Bldg., 2215 S. E. Division St. R. B. Engerman, Sec. and acting B. A., 14515 S. E. Wildrose Lane. Phone, OL. 4-3934.

55 **Memphis, Tenn.**—Meets 1st Mon., 7:30 p.m., Labor Temple, 571 Beale Ave. T. F. Durham, B. A., 4259 Adanac Rd. Phone, EX. 7-1163. H. C. Little, Sec., 1403 Old Hickory Rd., Memphis 16. Phone, EX. 7-1544.

57 **Binghamton, N. Y.**—Meets 1st Wed., 7:30 p. m., Labor Temple Hall, 261 Water St. Donald E. Braman, Sec. and B. A., 83 Liberty St., Binghamton 5. Phone, 3-1819

59 **Jacksonville, Fla.**—Meets 1st Mon., 8 p.m., Plasterers and Lathers Hall, 1330 June St. J. F. Mack, Sec. and B. A., 11952 Harmony Dr., Jacksonville 11. Phone, RA. 4-2062.

62 **New Orleans, La.**—Meets 2d and 4th Fri., 8 p. m., American Legion Hall, 5518 Magazine St. Ex. Bd. meets 1 hr. before regular mtgs. R. A. Villarrubia, Sec. and B. A., 3830 Civic St., Metairie, La.

63 **Richmond, Va.**—Meets 2d Tues., 8 p. m., Machinists Bldg., 405 N. 9th St. W. D. Sirk, B. A., 3009 Stonewall Ave., Richmond 25. Phone, BE. 3-2525. H. G. Gibson, Jr., Sec., 8001 W. Broad St., Richmond 29. Phone, AT. 8-9380.

64 **East St. Louis, Ill.**—Meets 2d Wed., 8 p.m., Caseyville, V.F.W. Hall, Caseyville, Ill. Wm. P. Horstman, B. A., 813 Bond Ave., Collinsville, Ill. Phone, DI. 4-2081. K. T. Harres, Sec., 612 So. Polk, Millstadt, Ill. Phone, GR. 6-3682.

65 **San Francisco, Calif.**—Meets 1st and 3d Wed., 8 p. m., Harmony Hall Bldg. Tr. Temple, 200 Guerrero St. Ex. Bd. meets 2nd and 4th Mon., 7 p.m., Lathers' Office. Kenneth Edwards, Sec. and B. A., 200 Guerrero St., San Francisco 3, Calif. Phone, Market 1-8368 or Market 1-1806.

66 **Trenton, N. J.**—Meets 1st Mon., 8 p. m., Amer. Legion Post No. 458, 1438 Brunswick Ave. Ex. Bd. meets after each local meeting. Wm. MacDonough, B. A., 98 Colson. Phone, EX. 4-1013. Rhine Beckman Jr., Sec., 144 Henry St., Trenton 10. Phone, OW. 5-5223.

67 **Hudson County, N. J.**—Meets 1st Wed., 8 p.m., 130 Central Ave., Jersey City, N. J. Ex. Bd same nights. P. W. Mullane, Sec. and B. A. of 67; also B. A. of 85; 312 Stegman Parkway, Jersey City 5, N. J. Phone, Henderson 3-1968.

68 **Denver, Colo.**—Meets 1st Thurs., 8 p. m., Hall 3, Denver Labor Center, 360 Acoma St. E. L. Githens, Sec. and B. A., 3387 W. 32nd Ave., Denver 11. Phone, GR. 7-0165.

69 **Butte, Mont.**—Meets 3d Sat., 10 a. m., Scandia Hall, 537½ S. Main St. Wm. M. Mehrens, Sec. and B. A., 1350 Sampson. Phone, 5779.

70 **Terre Haute, Ind.**—Meets 1st Wed., 5 p. m., Labor Temple, 201 So. 5th St. C. W. Hiatt B. A., 2433 Chase Ave. Phone, L-2026. F. L. Allen, Sec., R. R. 3, Brazil, Ind. Phone, Brazil 2-0711.

71 **Akron, Ohio**—Meets 1st and 3d Fri., 8:30 p.m., Plasterers Local 109 Hall, 2536 S. Main St. Ex. Bd. meets same night, 7:30 p.m. E. J. Hauser, B. A., 47 E. Woodsdale Ave., Akron 14. Phone, PA. 4-7135. Jos. Kidulich, Sec., 1078 Valdez Ave., Akron 20.

72 **Boston, Mass.**—Meets 4th Wed., 8 p. m., McKeon & Casby Bldg., 1108 Boyleston St., Boston 15. Ex. Bd. meets 1st and 3d Wed., 8 p. m., McKeon & Casby Bldg. R. J. Henry, B. A., 137 Fern Rd., Medford, Mass. Phone, EX. 6-4790. H. J. Sheerin, Sec., 39 Inverness Rd., Arlington, Mass. Phone, MI 3-4240.

73 **St. Louis, Mo.**—Meets 3d Wed., 8 p. m., Cement Finishers' Hall, 5325 Easton Ave. H. J. Hagen, B. A., 9046 Monmouth Dr., St. Louis 17, Mo. Phone, WYdown 1-1477. H. L. Beermann, Sec., 5352 Magnolia Ave., St. Louis 9, Mo. Phone, Prospect 6-4133.

74 **Chicago, Ill.**—Meets 1st and 3d Fri., 7:30 p. m., 205 W. Wacker Dr. Ex. Bd. meets 2nd and 4th Sat., 9 a. m. Wm. A. Eby, Sec., Rm. 822, 205 W. Wacker Dr., Chicago 6, Ill. Phone, RAndolph 6-9301.

75 **Baltimore, Md.**—Meets 1st Thurs., 8 p. m., Plumbers' Bldg., 1133 Harford Ave. Ex. Bd. meets each Thurs. except 1st. V. F. McDade, Sec. and B. A., 2643 Loyola Southway, Baltimore 15. Phone, LI. 2-0137. Mail add.: 1133 Harford Ave., Baltimore 2, Md. Phone, EAstern 7-9093.

76 **Sharon, Pa.**—Meets 1st Wed., 8 p.m., Carpenters' Hall, cor. Sharpsville and Brooklyn Ave. G. I. Blair, B. A., 745 Dutch Lane, Sharpsville, Pa. Phone, DI. 6-9439. J. A. Melzer, Sec., 930 Center Church Rd., New Castle, Pa. Phone, WA. 4-2594.

77 **Everett, Wash.**—Meets 1st Fri., 8 p. m., Rm. 3, Everett Labor Temple, 2812 Lombard Ave. J. H. Michel, Jr., B. A. and biller, Rt. 4, Box 583. Phone, HI. 4517. W. E. Farris, Sec. and biller, Rt. 4, Box 581. Phone, HI. 5512.

78 **Hartford, Conn.**—Meets 1st Tues., 8 p. m., Labor Temple, 97 Park St. H. J. LeBlanc, B. A., 76 Madison Ave. Phone, AD. 3-8474. R. O. Engwall, Sec., 46 Silver St., New Britain, Conn. Phone, BA. 3-5051.

79 **Worcester, Mass**—Meets 1st Tues., 8 p.m., A.O.H. Hall, 26 Trumbull St. Ex Bd. meets 2d and 4th Tues. E. J. Gagner, B. A., 2 Wild Rose St., Oxford, Mass. Phone, YU. 7-2871. K. F. Gaulin, Sec., 204A Wheelock Ave., E. Millbury, Mass. Phone, SW. 1-1530.

80 **Charleroi, Pa.**—Meets 4th Sat., 10 a.m., Central Labor Union Hall, Union Trust Bldg., Uniontown, Pa. Chas. Shetterley, B. A., R. D. 2, Perryopolis, Pa. Phone RE. 6-4690. C. C. Warner, Sec., R. D. 1, Smock, Pa. Phone, Uniontown GE. 8-4889.

81 **Pasadena, Calif.**—Meets 3d Mon., 8 p. m., Labor Temple, 42 E. Walnut St. Ex. Bd. meets Thurs. preceding regular mtg., 8 p.m., same place. L. A. Voyles, B. A., 42 E. Walnut St. Phone, SY. 5-2793. C. P. Edwards, Sec., 42 E. Walnut St. Phone, SY. 5-2793. SY. 2-8588.

82 **South Bend, Ind.**—Meets 2d Tues., 7:30 p.m., St. Joseph County Building Trades Bldg., 1345 North Side Blvd. J. H. Suddarth, B. A., R. R. 1, Box 429B, Granger, Ind. Phone, CE. 4-8080. K. E. Mitchell, Sec., 706 W. Grove St., Mishawaka, Ind. Phone, BL. 5-6029.

83 **Fresno, Calif.**—Meets 1st Mon., 7:30 p. m., Bldg. Trades Council, 631 Kearney Blvd. Ex. Bd. meets 2d Tues. R. W. Day, Sec. and B. A., 1015 N. Fruit, Fresno 4. Phone, AD. 7-0279.

84 **Superior, Wis.**—Meets 2d Wed., 7 p. m., Superior Labor Temple, 1007 Tower Ave. N. Jubenville, Sec. and B. A., 6305 Ogden Ave. Phone. EX. 2-1339.

85 **Elizabeth, N. J.**—Meets 1st Fri., 8 p. m., Bldg. Trades Hall, 269 Morris Ave. Ex. Bd. meets 1st Fri., 7:30 p. m., 269 Morris Ave. P. W. Mullane, B. A. for 85 and 67, 312 Stegman Parkway, Jersey City 5, N. J. Phone, Henderson 3-1968. James Temple, Sec., 1035 Schneider Ave., Union, N. J. Phone, MU. 8-8572.

87 **Reading, Pa.**—Meets 1st and 3d Tues., 8 p. m., 87 Orioles Bldg., 37-41 South 8th St. R. C. Hartranft, B. A., 3717 Kutztown Rd., Laureldale, Pa. Phone, WA. 9-1906. H. D. Brubaker, Sec., 235 So. Sterley St., Shillington, Pa. Phone SP. 7-2204.

88 **Oakland, Calif.**—Meets 1st and 3d Mon., 8 p. m., Labor Temple Hall, 2315 Valdez St. Ex. Bd. meets Mon., 7 to 8 p. m., Rm. 231, Labor Temple. Wm. Ward, B. A., 2315 Valdez St., Oakland 12. Phone, TW. 3-3117. John E. Fry, Sec., 1675 Spruce Ave., San Leandro, Calif. Phone, El. 1-1283.

90 **Lawrence, Mass.**—Meets 1st Tues., 8 p. m., Bldg. Tr. Hall, 98 Concord St. A. Getchell, Sr., B. A., 20 Warren St. Phone, MU. 2-2079. J. E. Somerset, Sec., 23 Laurel Ave., Methuen, Mass. Phone, MU. 3-8526.

93 **Spokane, Wash.**—Meets 2d Fri., 8:15 p. m., Labor Temple, S. 227 Brown. C. H. Asher, Sec., W. 36 7th. Phone, RI. 7-0709.

97 **Toronto, Ont., Can.**—Meets 4th Tues., 8 p. m., Assembly Rm., Labor Temple, 167 Church St. Ex. Bd. meets 2d and 4th Thurs., 8 p. m. Walter Haines, B. A., 111 Pemberton Ave., Willowdale, Ont. Phone, BA. 5-4992. Mail add.: 163½ Church St. Phone. EM. 3-2767. Wm. Deisley, Sr., Sec., 1275 Broadview Ave. Phone, HO. 1-5954.

97b **Toronto, Ont., Can.**—Meets 1st Mon., 8 p. m., Labor Temple, 167 Church St. J. F. Babcock, Sec., 2495 Duffern St., Toronto 10. Phone, RU. 2-5575.

98 **Stockton, Calif.**—Meets 4th Tues., 8 p. m., Labor Temple, 2626 N. California St. Geo. R. Eggleton, B. A., 1011 S. Dawes St. Phone, HO. 4-6435. L. V. Koster, Sec., 618 S. Carroll Ave., Stockton 7A, Calif. Phone, HO. 3-1340.

99 **Lynn, Mass.**—Meets 1st Fri., 8 p. m., Scandia Bldg., 496 Washington St. A. E. Sylvester, B. A., 407 Cedar Brook Rd. Phone, LY. 3-9293. R. N. Gadbois, Sec., 125 Elliot St., Danvers, Mass. Phone, SP. 4-4367.

102 **Newark, N. J.**—Meets 4th Thurs., 8:30 p. m., Bohemian Hall, 56 Nineteenth Ave., Newark 3, N. J. Office Phone, Essex 3-5447. Ex. Bd. meets 4th Thurs., same place, 7 p. m. T. A. Ready, Sec., 167 Prospect Place, Rutherford, N. J. Phone, GE. 8-0974.

103 **Chicago Heights, Ill.**—Meets 1st Tues., 8 p. m., Teamsters' Hall, 1617 Vincennes Ave. R. W. Lagermann, B. A., 3641 Peoria St., Steger, Ill. Phone, SK. 3-9568. B. H. Cordes, Sec., 819 S. Washington Ave., Kankakee, Ill. Phone, WE. 3-6832.

104 **Seattle, Wash.**—Meets 2d and 4th Fri., 8 p. m., Labor Temple, Rm. 5—2800 First Ave. Ex. Bd. meets 7:30 p. m., same night, same place. R. E. Moore, Sec. and B. A. Residence: 5131 Hudson St., Seattle 18. Phone PA. 3-2935. Mail add.: 2800—1st Ave., Seattle 1. Phone MA. 3-8444.

105 **Grand Rapids, Mich.**—Meets 4th Mon., 8 p. m., Grand Rapids Labor Temple, 415 Ottawa Ave., N. W. Jas. L. Briggs, B. A., 905 High St., Lowell, Mich. Phone, TW. 7-9880. J. F. Bouwkamp, Sec., 11920 Division Ave. N. W., Camp Lake, Sparta, Mich.

106 **Plainfield, N. J.**—Meets 1st Wed., 8:30 p. m., 412 W. Front St. Ex. Bd. meets every Thurs., 8 p. m. Arthur F. Vohden, Sec. and B. A., 2991 Aberdeen Rd., Union, N. J. Phone, MU. 8-4347.

107 **Hammond, Ind.**—Meets 2d Thurs., 8 p. m., V. F. W. Post No. 802, 5820 Hohman Ave. Exec. Board meets 1st Thurs., 7 p. m. same place. M. W. Fertal, Sec. and B. A., 6529 Carolina, Hammond, Ind. Phone, TI. 4-8009.

108 **Wilmington, Del.**—Meets 1st and 3d Tues., 8 p. m., 11th Ward Republican Club, 10 Lower Oak St. C. E. Rotenberry, B. A., 3 Mercer Dr., Brookside Pk., Newark, Del. Phone, EN. 8-3469. S. A. Kolasinski, Sec., 2315 Katherine Ave., Wilmington 8, Del. Phone, WY. 8-4677.

109 **Sacramento, Calif.**—Meets 1st Wed., 8 p. m., Hall 5, Labor Center, 2525 Stockton Blvd. Ex. Bd. meets 2nd and 4th Wed., 8 p. m. R. H. Worthy, Sec. and B. A. Rm. 119, 2525 Stockton Blvd. Phone, GL. 6-8003.

110 **Kankakee, Ill.**—Meets last Fri., 7:30 p. m., Vets of Foreign Wars Bldg., 256 E. Station St. F. Erzinger, B. A., 588 Beckman Dr. Phone, 2-2417. T. A. Tiburtine, Sec., 342 N. Greenwood. Phone, 2-1071.

111 **Madison, Wis.**—Meets 1st Wed., 8 p. m. Madison Labor Temple, 1602 S. Park St. James Dowling, B. A., 302 S. Midvale Blvd. A. J. Chitwood, Sec., 2245 W. Beltline, Middleton, Wis.

113 **Sioux City, Iowa**—Meets last Fri., 8 p. m., Labor Temple, 410½ Fifth St., Sioux City, Iowa. A. D. McGraw, Sec. and B. A., 1411 Cook St. Phone, 5-1282.

114 **Rockford, Ill.**—Meets 1st Wed., 8 p. m., Labor Temple, 212 So. First St. D. K. Levisay, B. A., 1206 Kingsley St. Phone, 7-0389. Geo. Borst, Sec., 344 King St. Phone, 4-9244.

115 **Cedar Rapids, Ia.**—Meets 2d Wed., Lath & Plaster Industry Bldg., 507 E. Ave., N. W. Pat Denin, B. A., 306 10th Ave., S. E. Phone, EM 3-9981 R. E. Silver, Sec., R. R. 2, Central City, Ia. Phone, 15R92.

117 **Oshkosh, Wis.**—Meets 1st Fri., 8 p. m., Labor Hall, Court St. Robt. Bender, B. A., 203 N. Main, Fond du Lac, Wis. Phone, WA. 2-2833. J. F. Nasberg, Sec., Box 198A, Rt. 1, Fond du Lac, Wis. Phone, WA. 1-3241.

120 **Schenectady, N. Y.**—Meets 1st Fri., 7:30 p. m., Labor Temple, 105 Clinton St. A. Dinsmore Sr., B. A., 365 Lathrop Ave. Phone, EX. 3-0382. If no one ans. phone, EX. 3-5146. E. L. Sorrick, Sec., 2517 Consaul Rd., Schenectady 4. Phone, EX. 3-5146.

121 **Aurora, Ill.**—Meets 1st and 3d Mon., 7:30 p. m., Labor Temple, 213 Main St. Ex. Bd. meets 6:30 p. m., Apprentice Bd. 7:00 p. m., 1st and 3d Mon. T. W. Plant Sr., B. A., 1127 Grove. Phone, 7-9727. A. J. Seidelman, Sec., 181 N. East Ave. Phone, 6-8896.

122 **Watsonville, Calif.**—Meets 3d Fri., 8 p. m., Labor Temple, Union and Peck Sts. Ex. Bd. meets 1st Tues., 8 p. m., Comino's Hotel, 108 Main St., Salinas, Calif. D. S. Seefeldt, Sec. and B. A., 1533 First Ave., Salinas, Calif. Phone, HA. 4-5418.

123 **Brockton, Mass.**—Meets 4th Sat., 11 a. m., Bldg. Trades Hall, 63 Main St. R. Bouthillette, Acting B. A., 20 Glenwood St. Phone, JU. 3-5035. R. L. Morrison, Sec., 27 Cross St., Brockton 55, Mass. Phone, JU. 3-9125.

124 **Parkersburg, W. Va.**—Meets 2d Sat., 7:30 p.m., Labor Temple, 13th St. R. L. Dailey, B. A., 1219½ Skirvin St. Phone, GA. 2-4426. R. W. Hanshaw, Sec., 1006 George St. Phone GA. 2-8749.

125 **Waterbury, Conn.**—Meets 1st Wed., 8 p. m. Pat's Restaurant, Middlebury Rd., Waterbury. E. W. Duphiney, B. A., R. F. D. #2, Woodside Ave., Middlebury, Conn. Phone, Plaza 8-9117. R. L. Mogren, Sec., R. F. D. #2, Middlebury, Conn. Phone, Plaza 8-2883.

126 **Canton, Ohio**—Meets 1st and 3d Thurs., 7:30 p.m., Parkway Manor, 3201 Parkway Dr. N. W. Traian Preda, B. A., 2218 41st N. E. Phone, GL. 5-9905. W. E. George, Sec., 4932 Arbor Rd., S.W., Canton 10, Phone, GR. 7-1912.

127 **El Paso, Tex.**—Meets 1st Fri., 8 p. m., Electricians' Hall, 1501 E. Yandell. Ex. Bd. meets 7 p. m., same evening. Carl Knight, Sec. and B. A., 717 Magoffin Ave. Phone, KE. 3-1338. Office phone, KE. 2-1464.

131 **Saginaw, Mich.**—Meets 2d Tues., 8 p. m., Falcons' Hall, 838 So. 14th St D. C. Ruble, Sec. and B. A., 2426 No. Carolina St. Phone, PL 5-7205.

132 **Topeka, Kan.**—Meets 2d Mon., 8 p. m., Labor Temple, 903 Western Ave., Ex. Bd. meets 7:30 p.m. before regular mtg. W. L. Frey, acting B. A., 728 Orleans, Phone CE. 4-3500. B. A. Florence, Sec., 1215 E. 31st St. Phone, CE. 5-2274.

134 **Jackson, Mich.**—Meets 1st Tues., 7:30 p. m., 708 Longfellow Ave. H. C. Nicholson, B. A., 210 W. High St. Phone, St. 2-1236. R. I. Bowman, Sec., 321 Coler St. Phone, ST. 4-1884.

136 **Omaha, Neb.**—Meets 1st Tues., 8 p. m., Laborers Hall, 2222 California St. Ex. Bd. meets 7 p. m. before Local mtg. Bruce Sprecher, Sec. and B. A., 1402 N. 65th, Omaha 32. Phone, RE. 2950.

137 **Portland, Me.**—Meets 1st Fri., 8 p.m., Labor Temple, 182 Federal St. E. R. Shane, Sec. and B. A., 47 Allen Ave. Phone, SP. 4-6682.

139 **Fall River, Mass.**—Meets 2d Mon., 8 p. m., Bowling Green, 363 McGowan St. Leon Fournier, B. A., Sherbrooke Rd., No. Dartmouth, Mass. Phone, WY. 4-5682. Herve Charest, Sec., 46 Lane St., Fall River, Mass. Phone, OS. 4-3260.

140 **Dallas, Tex.**—Meets 1st and 3d Mon., 8 p. m., Labor Temple, 1727 Young St. Ex. Bd. meets every Mon., 7 p. m., same place. E. R. Goff, B. A., 2726 Woodmere Dr., Dallas 33. Phone, FE. 7-6994, FE. 7-5683. If no answer phone, WH. 2-1787. Office hours, 8-12 a. m. J. E. Hostler, Sec., Rt. 7, Box 315 CC. Phone, AD. 5-5505.

141 **Bellingham, Wash.**—Meets last Fri., 8 p. m., Labor Temple, State and Frazier Sts. R. W. Felmley, Sec. and B. A., 1655 Britton Rd. Phone, RE. 4-2355.

142 **Waltham, Mass.**—Meets 2d Tues., 8 p. m., McGlinchley Bldg., 645 Main St. M. F. Mooney, Sec. and B. A., 74 Church St., Waltham 54. Phone, TW. 4-5927.

143 **Paterson, N. J.**—Meets 1st Tues., United Labor Bldg., 45 E. 21st St., corner Ellison Place. Sal Maso, Bus. Rep., Anthony Braddell, Sec., United Labor Bldg., 45 E. 21st St., Paterson 4, N. J. Phone, Lambert 3-4673.

144 **San Jose, Calif.**—Meets 1st Tues., 8 p. m., 1452 No. 4th St. Ex. Bd. meets 1st and 3d Mon., 7 p. m., 1452 No. 4th St. Wm. Mulhilly, B. A., 1443 Norman Dr., Santa Clara, Calif. Mail add: 1452 N. 4th St., San Jose. Phone, CY 3-2030. C. E. Pease, Sec., 1452 N. 4th St. Phone, CY. 3-2030.

145 **Hamilton, Ont., Can.**—Meets 3d Tues., 8 p. m., Labor Temple, Rm. 2, 110 Catherine St. No. Ex. Bd. meets 2d Thurs. Edwin Dunn B. A., 58 Vansitmart Ave. Phone, LI. 4-9731. Wm. Dunn, Sec., 333 E. 33rd St., Hamilton 10. Phone, FA. 5-4257.

147 **Winnipeg, Man., Can.**—Meets 1st Tues., 8 p. m., Labor Temple, 165 James Ave. Fred Hull, Sec. and B. A., 341 Perth Ave., W. Kildonan, Winnipeg 4. Phone, ED. 1-1562.

149 **Sioux Falls, So. Dak.**—Meets 2d Sat., 8 p. m., Labor Temple, 101 So. Fairfax Ave. R. W. Wise, B. A., 710½ S. Walts. Phone, 2-6765. L. K. Haggin Jr., Sec., 3013 E. 21st St. Phone, 2-7276.

151 **Syracuse, N. Y.**—Meets 1st Fri., 8 p. m., Labor Temple, 309 S. Franklin St. Richard Furze, B. A., 156 W. Ostrander Ave. Phone, HY. 2-9672. Jacob Hoffman, Sec., 8 Lawrence St., Jordan, N. Y. Phone, 8751. Mail add.: P. O. Box 146, Jordan, N. Y.

152 **White Plains, N. Y.**—Meets 3d Thurs., 8 p. m., Union Hall, 208 Hamilton Ave., White Plains, N. Y. Ex. Bd. meets 1st Thurs., 8 p. m. A. A. Pelletier, Sec. and B. A., Apt. 626B, Larchmont Acres, Larchmont, N. Y. Phone, TE. 4-4301.

155 **Tacoma, Wash.**—Meets 1st and 3d Thurs., 7:30 p. m., Laborers' Bldg., 755 So. Tacoma Ave. D. B. Wilson, B. A., 714 No. Proctor St. Phone, SK. 9-6095. P. G. Wilson, Sec., 10022 McKinley Ave. Phone, LE. 1-1515.

156 **Chico, Calif.**—Meets last Fri., 8 p. m., Labor Management Bldg., 1020 Main St. G. E. Miller, Sec. and B. A., P. O. Box 112, Durham, Calif. Phone, Fireside 2-5244, Chico Exchange. Office: 1020 Main St. Phone, FI. 3-1804.

158 **Dubuque, Ia.**—Meets 1st Mon., 8 p.m., 1105 University Ave. L. C. Kelly, B. A., 1975 W. 3d St. Phone, 3-4965. Robt. E. Astgen, Sec., R. R. 2, Center Grove, Dubuque. Phone, 2-0154.

161 **Lincoln, Neb.**—Meets 3d Wed., 7:30 p. m., Electrical Wrkrs. Hall, 5545 Cornhusker Hiway. Clarence Snyder Jr., Sec. and B. A., 745 New Hampshire St., Lincoln 8. Phone, 5-3634.

165 **La Porte, Ind.**—Meets 3d Tues., 8 p. m., Electricians' Hall, cor. Indiana and Jefferson. Richard Dollahan, Sec. and B. A., R. R. 3, Box 361, Knox, Ind. Phone, 8471.

166 **Albany, N. Y.**—Meets 1st Tues., 8 p. m., Labor Temple, 87 Beaver St. Ex. Bd. meets 1st Tues., 7:30 p. m. A. W. Clother, B. A., 127 Grand St., Altamont, N. Y. Phone, UN. 1-8167. Chas. Clother, Sec., 205 Sand Creek Rd., W. Albany, N. Y. Phone, 89-3688.

168 **Wilkes-Barre, Pa.**—Meets 4th Fri., 8 p. m., AFL-CIO Labor Temple, 146 S. Main St. Wm. Metzger, Asst. B. A., 194 Scott St. Phone, Valley 2-1369. G. J. Riley, Sec. and B. A., 311 Scott St. Phone, Valley 2-1675.

169 **Enid, Okla.**—Meets 2nd Fri., 7:30 p. m., Labor Temple, 105½ E. Broadway. R. E. Brooks, Sec. and B. A., 2509 N. Jackson. Phone, AD. 7-0352.

171 **Lorain, Ohio**—Meets 1st Fri., 8 p. m., Saxon Club, 29th and Apple Ave. W. L. Miller, B. A., 299 Oberlin Ave. Phone, CH. 5-9254. F. F. Minnich, Jr., Sec., 1863 E. 30th St. Phone, 7-3720.

172 **Long Beach, Calif.**—Meets 2d Fri., 8 p. m., Labor Temple, 1231 Locust Ave., Long Beach 13, Calif. Ex. Bd. meets 2d and 4th Mon. C. B. Gariss, B. A., 1231 Locust Ave. Phone, HE. 2-6082. E. A. Blake, Sec., 1231 Locust Ave. Phone, HE. 2-6082.

173 **Perth Amboy, N. J.**—Meets 2d Wed., 8 p. m., V.F.W. Hall, 426 Brace Ave. J. H. Kopystecky, B. A., 15 Evelyn Terrace, So. Amboy, N. J. Phone, PA. 1-2354. A. L. Carasiti, Sec., 496 Groom St. Phone, HI. 2-6815.

176 **Pittsfield, Mass.**—Meets 1st Mon., 8 p. m., Community House, Dalton Ave. at Coltsville. C. E. Allen, Sec. and B. A., mail address: P. O. Box 348, Pittsfield, Mass. Residence: 36 Cheshire Rd., Pittsfield Mass. Phone, 2-8646.

179 **Ogden, Utah**—Meets 3rd Mon., 8 p. m., 521—21st St., Apt. 8. J. B. Schat, Sec. and B. A., 521—21st St., Apt. 8. Phone EX. 2-6618.

180 **Lansing, Mich.**—Meets 2d Mon., 8 p. m., Labor Temple, 501 N. Grand Ave. Phone, IV. 2-0527. J. P. Simons, B. A., 2409 S. Washington Ave. Phone, IV. 2-5174. Chas. Rich, Sec., Residence: 5128 W. Columbia Rd., Mason, Mich. Mail address: R. F. D. 3, Mason, Mich. Phone, OR. 7-5876.

184 **Wheeling, W. Va.**—Meets 1st Fri., 8 p. m., Labor Temple, 1506 Market St. J. D. Maxwell, B. A., R. D. 2, Box 220, Triadelphia, W. Va. Phone, WIlson 1358-J-1. J. F. LaFlam, Sec., 301 S. York St. Phone, CE. 2-3142.

185 **Wichita, Kan.**—Meets 1st and 3d Fri., 7:30 p. m., Rm. 203, Labor Temple, 417 E. English. F. M. Barnum, B. A., 3741 Armstrong. Phone, TE. 8-4114. R. W. Bishop, Sec., 1112 So. St. Francis. Phone, AM. 2-0955.

190 **Minneapolis, Minn.**—Meets 1st Thurs., 8 p. m., 111 S. E. 4th St. Ex. Bd. meets 1st and 3d Mon. R. W. Anderson, Sec. and B. A., 1703—3d Ave. N. Phone, FR. 4-1885. Office: Rm. 111, Labor Temple, 111 S. E. 4th St., Minneapolis 14. Phone, FE. 2-4348.

192 **Galesburg, Ill.**—Meets 3rd Sat., 2 p. m., Labor Temple, 23 N. Cherry St. E. N. Seats, Sec. and B. A., R. R. 1, Little York, Ill. Phone, Biggsville 2912.

197 **Rock Island, Ill.**—Meets 2d Tues., 8 p. m., Electrical Workers' Hall, 2104 Third Ave. Sam Kupresin, B. A., 107—5th St., Carbon Cliff, Ill. Phone, Moline 3-2184. R. L. Daley, Sec., 2555 Maryview Lane, Davenport, Iowa. Phone, 2-5863.

202 **Champaign, Ill.**—Meets 1st Fri., 7:30 p. m., 1522 W. Park Ave. O. E. Roberts, Sec. and B. A., 1522 West Park Ave. Phone, FL. 2-5767.

203 **Springfield, Mo.**—Meets 4th Fri., 8 p. m., Electrical Workers' Hall, 408½ W. Walnut St. J. L. Martin, B. A. on call, 906 N. Farmer. Phone, UN. 6-6005. Orie Miller, Rt. 1, Goodson, Mo. Phone, Louisburg, Mo. PL. 2-2327.

204 **Ashtabula, Ohio**—Meets 4th Wed., 8 p. m., Fedn. of Labor Hall, 4504 Main Ave. J. J. Brocker, Sec. and B. A. Mail add.: P. O. Box 726, Ashtabula, Ohio. Phone, Geneva, Ohio HO. 6-2021.

205 **Edmonton, Alta., Can.**—Meets 1st Wed., 8 p. m., Labor Temple, 10002—104th. A. Boudreau, B. A., 13131—64th St., Phone, 78-2511. Frank Hutchinson, Sec., 10338—96th St.

207 **Vancouver, B. C., Can.**—Meets 3d Mon., 8 p. m., Labor Temple, 307 W. Broadway. R. E. Garrison, B. A., 711 Smith Ave., New Westminster, B. C. Phone, WE. 9-3973. R. C. Buttle, Sec., 2636 St. Catherine's St., Vancouver 10. Phone, DI-8331. All communications to B. A. and Sec., Rm. 5, 307 West Broadway, Vancouver 10.

208 **Reno, Nev.**—Meets 1st Tues., 8 p. m., Teamsters' Hall, 1447 E. 4th St. Ex. Bd. meets 7 p.m. E. B. Jett, Sec. and B. A., 1385 Terrace Drive. Phone, FA. 3-8073.

209 **La Salle, Ill.**—Meets 2d Sun., 2 p. m., 628 Wright St. James Hickey, B. A., N. Post St., Ottawa, Ill. Phone, 577. N. B. Liesse, Sec., 628 Wright St. Phone, 793.

212 **Missoula, Mont.**—Meets 2d Tues., 7 p. m., 919½ Rollins Ave. F. L. Wulle, B. A., 2059 S. 8th St. W. Phone, 9-8924. D. F. Proebstel, Sec., 1657 S. 13th St.

214 **Tampa, Fla.**—Meets 1st Fri., 8 p. m., Sheet Metal Workers' Hall, 2000½ Florida Ave. Ex. Bd. meets 7:30 p. m. on regular meeting nights. E. J. Pettengill, Sec. and B. A., 705 W. Plymouth St., Tampa 3. Phone, 27650.

215 **New Haven, Conn.**—Meets 2d Fri., 8 p. m., Village Unity Club, 50 Auburn St. C. A. Setaro, B. A., 142 Taft Ave., West Haven 16, Conn. Phone, WE. 3-0747. M. Buonasora, Sec., 122 Franklin St. Phone, SP. 6-6790.

216 **Mobile, Ala.**—Meets 1st Sat., 10 a.m., Cawthon Hotel. C. R. Sanderson, B. A., Rt. 1, Box 333, Crichton Sta. M. A. Kittrell, Sec., 88 Lee St., Chickasaw, Ala.

217 **Williamsport, Pa.**—Meets 3d Thurs., 8 p. m., except June and July, A.F.L. Hall, 30 W. 4th St. C. L. Klobe, Asst. B. A., R. D. #1, Mill Hall, Pa. Phone, Lock Haven 2-9361. Geo. E. Betts, Sec. and B. A., 1409 Bloomingrove Rd. Phone, 27417.

221 **Calgary, Alta., Can.**—Meets 2d Mon., 8 p. m., Labor Temple, 229—11th Ave., A. E. Axelson, Sec. and B. A., Box 520, Forest Lawn, Alta. Phone, CH. 4-3977.

222 **Danville, Ill.**—Meets 4th Fri., 8:30 p. m., at home of L. W. Peytor, 12 S. Buchar St. M. W. Baughman, Sec. and B. A., 1115 Harmon Ave. Phone, 216-W.

223 **Port Arthur and Fort William, Ont., Can.**—Meets 1st Tues., 8 p. m., Trades & Labour Hall, 212 Wilson St., Pt. Arthur. Don Wiltshire, Sec. and B. A., 321 E. Amelia St., Ft. William, Ont., Canada. Phone, 2-2667.

224 **Houston, Tex.**—Meets last Thurs., 8 p. m., Lamar Hotel, Main and Lamar Sts. Ex. Bd. meets 1st and 3d Mon. 8 p. m., 1503 Hadley St. Phone, CA. 8-3747. A. B. Chastain, Sec. and B. A., 5228 Antha St. Phone, OX. 4-5946.

225 **Kenosha, Wis.**—Meets last Tues., 8 p. m., Union Club Bldg., 5516—10th Ave. G. W. VanKammen, Jr., B. A., 6534—8th Ave. Phone, OL. 2-4985. G. H. Ludwig, Sec., 6824—24th Ave. Phone, OL. 2-2123.

226 **Yonkers, N. Y.**—Meets 1st Mon., 8 p. m., 16 Palisade Ave. Jos. Lennox, B. A., 1 Livingstone Ave., Yonkers, N. Y. Phone, YO. 8-4830. Wm. J. Sullivan, Sec., 44 Fairview St. Phone, YO. 3-6292.

228 **Tulsa, Okla.**—Meets last Mon., 8 p. m., 305 E. 3rd St. Wilber Turner, B. A., 7714 E. 6th St. Phone, TE. 6-1209. G. H. Bynum, Sec., 602 S. Quaker. Phone, LU. 3-2024.

229 **Decatur, Ill.**—Meets 4th Mon., Labor Temple, 254 E. Main St. J. W. Borders, B. A., 105 W. Pershing Rd., Decatur, Ill. Phone, 2-6754. M. E. Denton, Sec., 1861 Phyllis Dr. Phone 3-5318.

230 **Fort Worth, Texas**—Meets 2nd and 4th Thurs., 8 p. m., Labor Hall, 1240½ Main St. Jack Banner, B. A., 729 Hurstview Dr. Phone, AT. 4-4196. P. T. Lindsday, Sec., 4412 Cockrell Ave., Fort Worth 15, Texas. Phone, WA. 3-3165.

232 **Racine, Wis.**—Meets 2d Tues., 7:30 p. m., Union Hall, 428 Wisconsin Ave. Wm. Grady, B. A., 2006 Prospect St. Phone, ME. 4-1420. H. M. Olson, Sec, 2603 Olive St. Phone, ME. 3-9418

234 **Atlanta, Ga.**—Meets 1st and 3d Tues., 7:30 p. m., 158½ Auburn Ave., cor. Piedmont. Ex. Bd. meets 1 hr. before regular mtg. Emanuel Baskin, Asst. B. A., 1150 Garibaldi St. S. W. Phone, PL. 8-5109. Jack Bailey, Sec. and B. A. Office: 158½ Auburn Ave. Phone, JA. 5-4478. Office hours daily, Mon. through Fri. Mailing address: 1089 Harwell St. N. W., Atlanta 14. Phone, PL. 3-5990.

235 **Daytona Beach, Fla.**—Meets 1st and 3d Thurs., 7:30 p. m., Odd Fellows' Hall, 516 N. Beach St. Leroy Thomas, Sec. and B. A., 1156 Madison Ave.

237 **Paducah, Ky.**—Meets 1st Fri., 7:30 p. m., 2900 Clark St. (Rear). A. L. Mitchell, Sec. and B. A., Star Route, Paducah, Ky. Phone, 3-4179.

238 **Albuquerque, N. M.**—Meets 1st Fri., 8 p. m., Painters Hall, 608 Fourth, S.W. W. D. Herring, B. A., 2904 Blake S. W. Phone, CH. 3-3416. J. W. Nunn, Sec., Rt. 3, Box 384. Phone, CH. 2-6892.

240 **Montgomery, Ala.**—Meets 1st and 3d Mon., 7:30 p. m., Brick Masons' Hall, 536 S. Union St. Leon Vason, B. A., 195 John Morris Ave. Phone, AM 4-5780. Nimrod Percival, Sec., 1217 E. Grove St., Montgomery 5. Phone, AM. 3-0857.

242 **Sarasota, Fla.**—Meets 1st Tues., 8 p. m., Labor Temple. Lime St. C. F. Yahraus, B. A., 1742 Wharf Rd. Phone, RI. 7-8294. J. A. Housman, Acting Sec., 901 Windsor Dr. Phone, EL. 5-4463.

243 **Santa Rosa, Calif.**—Meets 3d Tues., 8 p. m., Labor Temple, 636 3d St. M. D. Burson, Sec. and B. A., 447 Barnett St. Phone, LI. 6-2099.

244 **Brooklyn, Kings County, N. Y.**—Meets 1st Fri., 8 p. m., 875 Utica Ave., Brooklyn, N. Y. Ex. Bd. meets 4th Fri., 8 p. m. Samson Stone, Sec. and B. A., 875 Utica Ave., Brooklyn 3. Phone, HY. 5-8770, HY. 5-8771.

246 **Lowell, Mass.**—Meets 2d Fri., 8 p. m., Tungsboro Teen-Age Club, Lowell, Mass. Francis Prive, B. A., 381 Laydon St., Manchester, N. H. Phone, NA. 2-8290. E. J. McLoskey, Sec., 493 Lake Ave., Manchester, N. H. Phone, NA. 4-4265.

250 **Morristown, N. J.**—Meets 2d Fri., 8 p. m., 38 Speedwell Ave. W. T. Hutton, B. A., 14 Center Ave. Phone, JE. 8-4933. J. F. Singleton, Sec., 133 Morris Ave., Summit, N. J. Phone, CR. 3-6794.

251 **Orlando, Fla.**—Meets 1st Tues., 8 p.m., Bricklayers and Plasterers Hall, 2130 W. Central Ave. A. L. Parsons, B. A., P. O. Box 532, Fern Park, Fla. Phone, MI 7-0506. C. W. Wilson, Jr., Sec., P. O. Box 487 Fern Park Fla.

252 **San Bernardino, Calif.**—Meets 2d and 4th Tues., 8 p. m., Labor Temple, 1074 La Cadena Dr., Riverside, Calif. Ex. Bd. meets 1st and 3d Tues., 8 p. m., same place. I. L. Buck, Sec. and B. A. Office: Labor Temple, 1074 La Cadena Dr., Riverside, Calif. Phone, OV. 6-3331. Home address: 2141 Mentone Blvd., Mentone, Calif. Phone, PY. 4-1220.

253 **Hot Springs, Ark.**—Meets 1st Sat., 10 a. m., Spencer Bldg., Central Ave. and Bridge St. V. I. Gaines, Sec. and B. A., Mt. Valley Rt. Phone, NA. 3-6075.

254 **New Bedford, Mass.**—Meets 3d Thurs., 8 p. m., German Hall, 14 Adams St. R. E. La Plante, Sec. and B. A., 320 Hersom St. Phone, WY. 4-4986.

255 **Knoxville, Tenn.**—Meets 2d Mon., 7:30 p. m., Central Labor Temple, 311 Morgan St. G. D. Henderson, 520 Oxford Place, Apt. 14. Phone, 2-3834.

257 **Jackson, Tenn.**—Meets 3d Sat., 1 p. m., Room 3, Capital Hotel. Ex. Bd. meets 1 hr. before regular mtg. Tommie Paris, Sec. and B. A., Capital Hotel.

258 **Billings, Mont.**—Meets 2d Sat., 2 p. m., Room 3, Labor Temple, 24 S. 29th St. Jett Holcomb, B. A., 2267 Polly Dr. Phone, 2-4564. C. H. Slye, Sec., 1505 West Lane. Mail add.: P. O. Box 424. Phone 2-1339

260 **San Diego, Calif.**—Meets 1st Tues., 8 p. m., 4979 University Ave. Ex. Bd. meets every Thurs., 7:30 p. m. H. E. Rose, Sec. and B. A., 905 W. Washington, El Cajon, Calif. Phone, HO. 4-0310. Office and mail add.: 4979 University Ave., San Diego 5. Phone, AT. 1-3394.

262 **Nashville, Tenn.**—Meets 2d Fri., 7:30 p. m. Ex. Bd. meets 7 p m same night, Labor Temple, Hall 1, 212—8th Ave., No. W. C. Tomlinson, Sr., Sec. and B. A., Rt. 6, Old Hickory Blvd. Nashville 8. Phone, CH. 2-5445.

263 **New Brighton, Pa.**—Meets 1st Wed., 8 p. m., Laborers Hall, 1017 3d Ave. R. T. Jackson, Asst. B. A. 718—5th St., Patterson Hgts., Beaver Falls. Phone, Beaver Falls TI. 6-1668. J. W. Gordon, Sec. and B. A., Brady's Run Rd., Beaver, Mail add.: P. O. Box 47, Beaver, Pa. Phone, SP. 4-3701.

264 **Delavan, Wis.**—Mects 1st Thurs., 8 p. m., 803 Geneva St. M. Van DeBogert, B. A., 803 Geneva St. Phone, 664-J. P. N. Van DeBogert, Sec., 527 Phoenix St. Phone, 1378J.

265 **Chattanooga, Tenn.**—Meets 1st Sat., 10 a. m., Labor Temple, 540 Vine St. Ex. Bd. meets 1st Mon., 6 p. m. S. J. Dunn, Asst. B. A., 308 Signal View, No. Chattanooga, Tenn. Phone, TR. 7-6274. D. E. Osborne, Sec. and B. A., 1012 Beason Drive, N. Chattanooga. Phone, A.M. 7-9138.

268 **San Rafael, Calif.**—Meets 2d Mon., 8 p. m., Painters' Hall, 701 Mission Ave. Thos. R. Cummings, Sec. and B. A., 2018 Hatch Rd., Novato, Calif. Phone, TW. 2-9237.

269 **Columbia, S. C.**—Meets 1st Sat., 9 a. m., Carpenters' Hall, Hcit and Gervais Sts. Geo. C. Dennis, B. A., 2137 Waverly St. Phone, AL. 4-2589. Jas. Miller Jr., Sec., 306 Isaac St. Phone, AL. 6-4775.

276 **Waterloo, IOWA**—Mects 2d Tues., 7:30 p. m., V. F. W. Bldg., 612 Jefferson St. Floyd Boyer, B. A., Rt. 2, Cedar Falls, Ia. Phone, CO 6-2076. L. O. Howard Sec., 319 Center St.

277 **Huntington, W. Va.**—Meets 1st Fri., 7:30 p. m., Laborers' Hall, 1201—7th Ave. G. W. Wheatley, B. A., 2414 Cleveland St., Ashland, Ky. Phone, EA. 4-9381. D. L. Brock, Sec., No. Kenova, Ohio. Phone, Chesapeake Ohio 4-4246.

278 **San Mateo, Calif.**—Meets 2d and 4th Tues., 8 p.m., Labor Temple, 703 B St. Ex. Bd. meets ½ hr. before regular mtg. C. A. Campbell, Sec. and B. A., 703 B St. Phone, DI. 3-1331.

279 **Joplin, Mo.**—Meets 1st Sun., 10 a. m., Painters Hall, 1322 Main St. F. E. Underwood, Sec. and B. A., 1414 Ohio. Phone, MA. 3-3553.

281 **Boise, Idaho**—Meets 2d Thurs., 8 p. m., Labor Temple, 613 Idaho St. M. C. Garrett, 414 Highland St.

282 **Yakima, Wash.**—Meets 1st Mon., 8 p. m. Teamsters' Hall, 16 No. 3d Ave. C. E. Oleson, Sec. and B. A., 1003 N. 4th St. Phone, GL. 7-6595

286 **Stamford, Conn.**—Meets 1st Mon., 8 p. m., Carpenters' Hall, Gay St. J. E. Sweeney, Jr., B. A., 105 Greenwich Ave., Greenwich, Conn. Phone, NO. 1-8255. J. W. Roberts, Sec., 806 Main St. Phone, DA. 3-7628.

292 **Charleston, W. Va.**—Meets 3d Sat., 10 a. m., Laborers Hall, 713 Bigley Ave. A. L. Haas, Sec. and B. A., 136-7th St., Dunbar, W. Va. Phone, PO. 8-2656.

293 **Regina, Sask., Can.**—Meets 2d Tues., 7:30 p. m., Labor Temple, 1915 Osler St. C. A. Shaw, Sec., 2552 Elliott St.

295 **Erie, Pa.**—Meets 1st Fri., 8 p. m., C. L. U. Hall, 1701 State St. Nicholas Sabolsky, B. A., 216 Parade St. Phone 21-6122. M. J. Hamilton, Sec., 2571 W. 26th St. Phone, 3-7304.

300 **Bakersfield, Calif.**—Meets 2d Tues., 7:30 p. m., Carpenters' Hall, 911—20th St. Ex Bd. meets 7 p. m., same place. C. H. Collins, Sec. and B. A., 911—20th St. Phone, FA. 3-7957. Home phone, EX. 9-0184.

301 **San Antonio, Texas**—Meets 1st Mon., 8 p. m., Labor Temple, 126 North St. C. A. Bendele, 149 Jeffery Ave., San Antonio 1, Texas. Phone, PE. 4-5510.

302 **Vallejo, Calif.**—Meets 8 p. m., 1st Thurs. of even month in Vallejo Labor Temple, 316 Virginia St., Vallejo, Calif. and 1st Thurs. of odd month at Napa Labor Temple, 1606 Main St., R. I. Stoddard, B. A., 1041 Clark Ave., Napa, Calif. Phone, BA. 4-3567. F. J. Johnson, Sec., 30 Hermosa Ave. Phone, MI. 2-4304.

303 **Centralia, Ill.**—Meets 2d Sun., 9 a. m., City Hall, Sandoval, Ill. Chas. D. Pugh, B. A., 923 Hester Ave., Centralia. Phone, 8581. Clifford Seats, Jr., Sec., P. O. Box 306, Sandoval, Ill. Phone, 179.

305 **Great Falls, Mont.**—Meets 4th Mon., 7:30 p. m. Labor Temple, 1117—7th St. So. N. M. Letz, Sec. and B. A., 1320—12th Ave. S., Great Falls 5. Phone, GL. 2-9287.

308 **New York, N. Y.**—Meets 2d Fri., 8 p. m., 534 Willis Ave., Bronx, N. Y. Ex. Bd. meets 1st and 3d Fri., 8 p. m., 337 E. 149th St., Bronx, N. Y. M. A. Rizzo, President and B. A., 337 E. 149th St. Phone, MO. 5-0423. Home phone, KI. 7-6533. Anthony Bila, B. A., 3315 Cruger Ave., New York 67, N. Y. Phone, KI. 7-4537. A. Rizzotto, Sec., 1861 Muliner Ave., New York 62, N. Y. Phone, TA. 9-5868.

309 **Jamestown, N. Y.**—Meets 2d Wed., 8 p. m., Labor Temple, Fenton Place. G. D. Clauson, B. A., 519 E. 6th St. Phone, 9-2144. M. L. Clauson, Sec., 31 Chapman St. Phone, 6-8805.

311 **Amarillo, Texas**—Meets 2d and 4th Wed., 7:30 p. m., Hod Carriers and Laborers Hall, 215 Lipscomb St. J. H. Brown, B. A., 4225 W. 2d. Phone, DR. 4-6454. O. F. Teed, Sec., 807 Moore. Phone, DR. 2-7906.

313 **Columbia, Mo.**—Meets 1st Sat., 2:30 p. m., Tiger Hotel. H. L. Beermann, Sec. Greater St. Louis D. C., 5352 Magnolia Ave., St. Louis 9, Mo. Phone, Prospect 6-4133.

314 **Saskatoon, Sask., Can.**—Meets last Mon., 8 p. m., King Edward Hotel, Ave. A and 20th St. A. J. Boser, B. A., 326 Ave. K So. Phone, CH. 4-1214. V. P. Boser, Sec., 426 Ave. I So., Saskatoon, Sask. Phone, 7063.

315 **Montreal, Que., Can.**—Meets 2d and 4th Fri., 8:30 p. m., Carpenters' Hall, 3560 St. Lawrence Blvd. G. H. Boutin, B. A., 2425 Orleans, Apt. # 7. Phone, CL. 9-1348. Roger Luquette, Sec., 7648—10th Ave., Ville St. Michel, Que. Phone, RA. 1-5096.

319 **Muskegon, Mich.**—Meets 1st Mon., 8 p. m., A.F.L. Hall, 2621 Peck St., Muskegon Hgts., Mich. T. L. Lanning, B. A., 1864 Duck Lane Rd. Geo. C. Schofield Sr., Sec., 1165 N. Creston Rd.

324 **Clarksburg, W. Va.**—Meets 1st Sat., 9:30 a. m., Labor Temple, Spruce St., Morgantown, W. Va. P. R. Mateer, Sec. and B. A., P. O. Box 221, Parsons, W. Va. Phone, GR. 8-7046.

326 **Little Rock, Ark.**—Meets 2d Mon., 7:30 p. m., Labor Temple, 2d and Scott St. L. R. Runnells, Sec. and B. A., 6101 Forbing Rd. Phone, LO. 5-2481.

327 **Eugene, Ore.**—Meets 1st Mon., 8 p. m., Hall B, Carpenters Hall, 507 Willamette St. Ex Bd. meets 1 hr. before regular mtg., same place. R. H. Hoylman, Sec. and B. A., 28 W. 15th St. Phone, DI. 3-9873.

328 **Cheyenne, Wyo.**—Meets 2d Sun., 2 p. m., Bldg. Trades Hall, 318 W. 18th St. Wm A. G. Darden, Sec. and B. A., Rt. 1, Box 427. Phone, 8-8414.

331 **Pottsville, Pa.**—Meets 4th Fri., 8 p. m., 10 So. 20th St. J. Bertsch, B. A., 103 N. 3rd St., Pottsville, Pa. Phone, MA 2-1406. P. J. Schuler, Sec., 10 So. 20th St. Phone, MA 2-9548.

332 **Victoria, B. C., Can.**—Meets 1st Thurs., 8 p. m., Labor Hall, 615 Pandora Ave. C. R. Wescott, Sec. and B. A., 2849 Shelbourne St. Phone, 2-7485.

333 **Kelso, Wash.**—Meets 3d Fri., 8 p. m., 704 Vine St. M. W. Webb, Sec. and B. A., 704 Vine St. Phone, EX. 3-7766.

337 **Macon, Ga.**—Meets 1st Sat., 1 p. m., Carpenters' Hall, 2nd & Poplar Sts. L. C. Burdeshaw, B. A., 3616 Francis Dr. Phone, SH. 6-1032. W. H. Sherman, Sec., 2688 Cherokee Ave. Phone, SH. 5-6759.

340 **Lexington Ky.**—Meets 2d and 4th Tues., 7 p.m., Labor Temple, 116 N. Upper St. O. W. Sparks, B. A., 892 Maywick Ct. Phone, 7-2652. J. Q. Holbrook, Jr., Sec., 126 St. James Dr. Phone, 4-6971.

341 **Modesto, Calif.**—Meets 1st Tues., 8 p.m., Modesto Labor Temple, 606—10th St. A. J. Donovan, Sec. and B. A., Rt. 1, Box 829, Ceres, Calif. Phone, KE. 7-0601. (Modesto Exchange)

344 **Lafayette, Ind.**—Meets 1st Fri., 8 p. m., Aluminum Wkrs. Hall, 1533 Kossuth St. A. B. Trook, B. A., 805 S. 26th St. Phone, 2-0623. G. Dale Harner, Sec., R. R. 4. Phone, Buck Creek 26F04.

345 **Miami, Fla.**—Meets 1st and 3d Wed., Electricians' Hall, 1655 N. W. 17th Ave. Ex. Bd. meets same place, 7:30 p. m., every Friday. H R. Cameron, B. A., 2945 N. W. 26th St. Phone, NE. 5-2040. Robert Cameron, Sec., 6595 S. W. 31st St., Miami 55, Fla. Phone, MO. 1-1103.

346 **Asbury Park, N. J.**—Meets 3d Mon., 8 p.m., County Bldg. & Constr. Trades Home, 122 Drummon Ave., Neptune, N. J. E. J. Bedell, B. A., 613 Turner Dr., Belford, N. J. Phone, KE. 6-4214. F. G. Sutton, Sec., 5 Ocean View Ave., Keansburg, N. J. Phone, KE. 6-2449.

349 **Escanaba, Mich.**—Meets 1st Fri., 8 p. m., Carpenters' Hall, 109 10th St. I. L. Peterson, Sec. and B. A., 321 Norway St., Norway, Mich. Phone, LO. 3-8434.

350 **Portsmouth, Ohio**—Meets 2d Fri., 7:30 p.m., Bldg. Laborers' Hall, 2032—8th St. F. A. Kline, Sec. and B. A., 2810 Cedar St. Phone, EL. 3-0838.

356 **New Westminster, B. C., Can.**—Meets 2d Tues., 8 p.m., Dell Hotel, Trans-Canada Hiwy., Whalley, B. C. R. D. Fournier, B. A., 14234 110th Ave., N. Surrey, B. C. Phone, LA. 1-4617. C. A. Burton, Sec., 13021—106th Ave., N. Surrey, B. C. Phone, LA. 2-7215.

358 **Johnstown, Pa.**—Meets 2d Fri., 7:30 p. m. at 468 Katherine St., Elim, Pa. H. J. Hall, B. A., Laughlintown, Pa. Phone, Ligonier BE. 8-8492. D. E. Thomas, Sec., 811 Von Lunen Rd. Phone, 91-404.

359 **Providence, R. I.**—Meets 1st and 3d Mon., 8 p. m., Bldg. Trades Hall, 37 Clemence St. Ex. Bd. meets 3d Mon., 8 p. m. R. H. McHale, B. A., 140 Bellevue Ave. Phone, Elmhurst 1-0357. M. A. Di Mauro, Sec., 22 Ethan St., Providence 9, R. I. Phone, EL. 1-6671.

360 **London, Ont., Can.**—Meets 3d Tues., 8 p. m., Memorial Labor Temple, 363 King St. M. A. Larson, B. A., 418 Richmond St. Phone, GE. 8-0971. Thos. Saddler, Sec., 202 Manitoulin Dr. Phone, GL. 5-5475.

364 **Waco, Tex.**—Meets 3d Thurs., 7:30 p. m., Labor Temple, 7th and Franklin Sts. F. E. Bundy, Sec. and B. A., Rt. 10, Box 424. Phone, PL. 2-0683.

366 **San Pedro, Calif.**—Meets 2d Mon., 7:30 p. m., 522 Carson St., Torrance, Calif. Ex. Bd. meets same place 4th Mon., 7:30 p. m. L. W. Sion, Sec. and B. A. Office: 522 W. Carson St., Torrance, Calif. Phone, FA. 8-2911. Office hours 6 to 10 a. m.

371 **Pocatello, Idaho**—Meets 1st and 3d Tues., 7:30 p. m., 633 No. Grant St. Dewitt Moffitt, 633 No. Grant St. Phone, 628.

373 **Casper, Wyo.**—Meets 4th Sat., 10:30 a. m., AFL-CIO Labor Temple, 235 No. Wolcott. J. F. Nunley, Sec. and B. A., 2000 S. Coffman St. Phone, 2-3156.

374 **Phoenix, Ariz.**—Meets 2d Thurs., 8 p. m., Phoenix Labor Temple, 1637 W. Jefferson St. Ex Bd. meets 2d and 4th Thurs., 7 p. m., same place. J. J. Oss, Sec. and B. A., P. O. Box 7, Cactus, Ariz. Phone, WI. 3-0449.

378 **Marion, Ill.**—Meets 1st Sun., 9 a. m., Chamber of Commerce Bldg., W. Main St., Carbondale, Ill. B. T. Ruppel, B. A., 47 Orchard Dr., Herrin, Ill. Phone, 2-5746. C. S. Arnold, Sec., 1202 W. Concord. Phone, 2-5746.

379 **Santa Barbara, Calif.**—Meets 1st Mon., 7:30 p. m. Ex Bd. meets last Tues., 7:30 p. m., Labor Temple, Rm. 3, 25 E. Ortega St. A. K. Johnston, Sec. and B. A., 3843 Crescent Dr. Phone, WO. 7-2985.

380 **Salem, Ore.**—Meets 1st Fri., 8 p. m., Labor Temple, 445 Center St. R. M. Ross, Sec. and B. A., 268 Owens St., So. Phone, EM. 2-0005.

383 **Flint, Mich.**—Meets 2d Mon., 8 p.m., Burton Twp. Fire Hall, Lapeer and Belsey Rd. H. L. Cushman, B. A., 4376 S. Belsay Rd. Phone, CE. 7-4948. J. K. Bradford, Sec., 1086 Paul St., Mt. Morris, Mich. S. E. Phone, EX. 5-5376.

386 **Poughkeepsie, N. Y.**—Meets 1st Fri., 8 p. m., Labor Temple, 75 Cannon St. J. M. Kioes, B. A., 184 Hooker Ave. Phone, GL. 2-4893. B. A. Barrenger, Sec., 5 Oriole Drive. Phone, GL. 2-5282.

387 **La Crosse, Wis.**—Meets 2d Tues., 8 p. m., Labor Temple, 423 King St. Donald Secord, Sec. and B. A., 921 Grove St. Phone, 4-1719.

388 **Green Bay, Wis.**—Meets 2d Fri., 6:30 p.m., Labor Temple. 508 Main St. O. Brosz, B. A., 1209 Vanderbraack. Phone, Hemlock 5-6741. Donne Maynard, Sec., 1144 Redwood Dr. Phone, Hemlock 2-3891.

392 **Elmira, N. Y.**—Meets 4th Sat., 10 a. m., Carpenters' Hall, 456 E. Church St. W. L. White, B. A., R. D. 2, Box 250, Pine City, N. Y. Phone, Elmira 2-9929. H. W. Warren, Sec., 211 Scottwood Ave., Elmira Hgts. Phone, Elmira 2-5852.

394 **Tucson, Ariz.**—Meets 1st and 3d Mon., 8 p. m., Labor Temple, 267 S. Stone Ave. Jas. W. Smith, Sec. and B. A., R. R. 1, Box 631. Phone, MA. 4-2167.

395 **Warren, Ohio**—Meets 4th Tues., 7:30 p. m., Bldg. Trades Hall, Senaca St. J. Barnoff, Sec. and B. A., 158 Perkinswood Blvd. S. E. Phone, EX. 5-5376.

396 **Rochester, Minn.**—Meets 1st Tues., 8 p. m., Labor Temple, 405½ So. Broadway. R. R. Hanson, B. A., 1015—11th St. S. E. Phone, AT. 2-2607. Mail add.: P. O. Box 919. M. N. Parkin, Sec., P. O. Box 35.

401 **Allentown, Pa.**—Meets 3d Wed., 8 p.m., Labor Temple, 126 N. 6th St. D. R. Carr, B. A., 19—3rd Ave., W. Catasauqua, Pa. Phone, CO. 4-9104. Harry Frey. Sec., 220 So. Franklin St. Phone, HE. 3-3015.

406 **Fort Lauderdale, Fla.**—Meets 1st and 3d Mon., 8 p. m., 2655 Davie Blvd. R. E. Meadows, Sec. and B. A., 5133 S. W. 27th Terr., Ft. Lauderdale, Fla. Phone, WA. 3-5343.

407 **Austin, Tex.**—Meets 2d Tues., 8 p.m., Electricians Hall, 210 S. Congress. J. T. Yates, B. A., 7521 Delafield Dr. Phone, GL. 3-5950. O. S. Lattimore, Sec., 4103 Idlewild Rd. Phone, GL. 3-7766.

413 **Norwalk, Conn.**—Meets 1st Thurs., 8 p. m., Crooked Trail Rd. H. G. Johnson, Sec. and B. A., Crooked Trail Road, Rowayton, Conn. Phone, Norwalk, Temple 8-3916.

414 **Klamath Falls, Ore.**—Meets 1st Thursday, 8 p.m., Labor Temple, 220 Main St. F. O. McKeehan, B. A., Rt. 2, Box 473. Phone, TU. 4-7981. N. D. McKeehan, Sec., Rt. 2, Box 473. Phone TU. 2-3041.

415 **Vancouver, Wash.**—Meets 4th Fri., 8 p. m., 4114 N. E. 47th St. L. C. Bellamy, B. A., 2208 I St., Phone OX. 4-2384. C. V. Gates, Sec., 4114 N. E. 47th St. Phone, OX. 3-9123.

416 **Beaumont, Texas**—Meets 1st Fri., 7:30 p. m., Carpenters' Hall, 1965 Park St. J. H. Yentzen, Jr., B. A., 1005 Doucette St. Phone, TE. 3-8877. Guy Weaver, Asst. B. A., 3106 Reidway, Lake Charles, La. Phone, HE. 3-7609. Stanford Dailey, Sec., 2445 Columbia. Phone, TE. 8-2014.

419 **Greensboro, N. C.**—Meets 1st Sun., 2 p. m., Labor Temple, 120½ N. Davie St. R. F. Gleason, Sr., Sec. and B. A., 4114 Hewitt St. Phone, CY. 9-0360.

421 **Wichita Falls, Texas**—Meets 4th Wed., 7:30 p. m., Labor Temple, 704 Travis St. A. F. Peysen, Sec. and B. A., 3010 Pennsylvania Ave. Phone, 767-2949.

422 **Battle Creek, Mich.**—Meets 2d Tues., 8 p. m., Laborers' Hall, 131 Main St. Carl Wood, B. A., 67 E. Grand Circle, Phone, Woodward 2-5791. E. M. Wood, Sec., 15½ N. Union St. Phone, WO. 4-0109.

423 **Ottawa, Ont., Can.**—Meets 1st Fri., 8 p. m., Carpenters' Hall, 223 Gloucester St. E. A. Clairmont, B. A., 167 Blvd. St. Joseph, Hull, P.Q. Phone, PR. 7-3540. N. N. Guilbeault, Sec. 196 Prince Albert St. Phone, SH. 9-3206.

424 **Lubbock, Texas**—Meets 2nd and 4th Thurs., 7:30 p.m., Caprock Hotel, 1006 Main St. R. E. Golightly, Sec. and B. A., 2704—39th St. Phone, SH. 4-5602.

429 **Harrisburg, Pa.**—Meets 1st Wed., 8 p. m., Union Labor Hall, 1219 No. 3d St. W. E. Albright, Sec. and B. A., 33 Banks St., Harrisburg 7, Pa., Phone, CE. 4-0522.

431 **Mansfield, Ohio**—Meets 1st Fri., 8:00 p. m., Labor Hall, 101½ N. Main St. Harold Chambers, B. A., R. D. 1, Perrysville, Ohio. Phone, Lucas 1512. A. J. Chambers, Sr., Sec., R. D. 1, Lucas, Ohio, Phone, Lucas 1721.

435 **Shreveport, La.**—Meets 1st and 3d Tues., 8 p. m., Sheet Metal Workers Hall, 220½ Milan St. R. R. Courtney, B. A., 1760 Alma St. Phone, 7-6338. W. T. Troegel, Sec., 8603 Kingston Rd. Phone 65-2986.

438 **Medford, Ore.**—Meets 1st Sat., 10 a. m. Ex. Bd. meets 1st Sat. 9:30 a.m., Labor Temple, 24½ Grape St. H. W. Steelman, Sec. and B. A., 107 Lozier Lane. Phone, SP. 2-8901.

439 **Windsor, Ont., Can.**—Meets 1st Fri., 8 p. m., Royal Theatre Hall, 3395 Sandwich W. Ex. Bd. meets 3d Tues., 7:30 p. m. C. W. Mercer, B. A., 1647 Westcotte Rd. Phone, WH. 5-8021. Chas. Zabornick, Sec., 1083 Janette Ave. Phone, CL. 3-0717.

440 **Santa Ana, Calif.**—Meets 1st Wed., 8 p. m., Community Center Club House, 1104 W. 8th St. Ex. Bd. meets 2d and 4th Thurs., 7:30 p. m., 10531 E. Westminster Ave., Garden Grove, Calif. R. B. Braden, B. A. Jack E. White, Sec., 10531 E. Westminster Ave., Garden Grove, Calif. Phone, JE. 7-4404.

446 **Elgin, Ill.**—Meets 1st Wed., 7 p. m., Labor Temple, 19 N. Spring St. J. R. Coleman, B. A., R. R. 1, Hampshire, Ill. Phone, HA. 6-2053, Richard Rutt, Sec., 141 2nd St., Elgin, Ill.

449 **Visalia, Calif.**—Meets 1st Mon., 8 p.m., A.F.L. Labor Temple, 319 N. Church St. Max Elliott, Asst. B. A., 14210 17th Ave., Lemoore, Calif. Phone, WA. 4-5145. C. F. Beyerbach, Sec. and B. A., 1124—3rd St., Porterville, Calif. Phone, SU. 4-0461.

450 **Eureka, Calif.**—Meets 3d Wed., 8 p. m., Labor Temple, 9th and E St. Ex. Bd. meets ½ hr. before regular mtg. P. R. Reiter Jr., Sec., P. O. Box 58, Hydesville, Calif. Phone, RO. 8-3309.

451 **Charlotte, N. C.**—Meets 1st Sat., 9 a. m., Labor Temple, 920 W Trade St. Ex. Bd. meets 9 a. m. J. A. Henry, Asst. B. A., City Mounted Rt. 144, Box 240, Charlotte 9, Phone JA. 3-6144, B. L. Henry, Sec. and B. A., 4357 Applegate Rd. Phone, JA. 3-0116.

454 **Palm Springs, Calif.**—Meets 4th Tues., 8 p. m., Amer. Legion Hall, 400 N. Belardo Rd. Ex. Bd. meets 4th Tues., 7:30 p. m. W. W. Dunton, Sec. and B. A., Box 576 Cathedral City, Calif Phone, Palm Springs FA. 8-2216.

455 **West Palm Beach, Fla.**—Meets 1st Mon., 8 p. m., Labor Temple, Gardenia and Florida Ave. Ex. Bd. meets same place, 10 a. m. Sat. before regular mtg. R. J. Allen, B. A., 413 No. C St., Lake Worth, Fla. Phone, JU. 2-3197. C. M. Haefner, Sec., 1126—15th Ave. No., Lake Worth, Fla. Phone, JU. 2-6658.

456 **St. Petersburg, Fla.**—Meets 1st and 3rd Fri. 8 p. m., Carpenters Hall, 1827—1st Ave. So. R. M. Harvey, B. A., 1415—2nd St Phone, OR 1-1690. E. R. Kennard, Sec., 3440—3rd Ave. So Phone, 75-4962.

457 **Vero Beach, Fla.**—Meets 1st Tues., 7:30 p.m., Carpenters' Hall, 411 N. 7th St., Ft. Pierce, Fla. H. A. Martin, Sec. and B. A., Ft. Pierce Trailer Ct., Ft. Pierce, Fla. Phone, HO. 1-9356.

460 **Ventura, Calif.**—Meets 2d and 4th Tues., 8 p. m., Culinary Workers' Hall, 254 E. Santa Clara St. Ex. Bd. meets 2d and 4th Tues. W. L. Swift, B. A., 4817 So. B St., Oxnard, Calif. Phone, HU. 6-0642. A. H. White, Sec., 805 W. El Roblar, Rt. 3, Ojai, Calif. Phone, MI. 6-3660.

466 **Tallahassee, Fla.**—Meets 1st Mon., 8 p. m., Pallbearers' Union Hall, 812 W. Brevard St. John Jackson, B. A., 1320 Richmond Dr. Phone, 3-1907. J. W. Taylor, Sec., 633 W. Preston St. Phone, 3-4150.

469 **Meridian, Miss.**—Meets 1st and 3d Fri., 8 p. m., 1926—20th Ave. K. C. Mosley, Sec. and B. A., 1926—20th Ave. Phone, 5032.

480 **Las Vegas, Nev.** Meets 1st Thurs., 8 p. m., Laborers Hall, 212 W. Utah. V. D. Rice, Sec. and B. A., 1813 Poplar. Phone, DU. 4-7383.

483 **St. Paul, Minn.**—Meets last Thurs., 8 p. m., Labor Temple, 419 Auditorium St. G. F. Meis, Sec. and B. A., Labor Temple, 419 Auditorium St.

485 **Jackson, Miss.**—Meets 1st and 3rd Fri., 7:30 p. m., 220 N. Farish St. Silas Peyton, Jr., B. A., 1537 Hair St. Phone, 5-7017. W. A. Johnson, Sec., 1200 Violet St. Phone, 2-0089.

486 **Columbus, Ga.**—Meets 4th Tues., 7:30 p. m., Electricians Hall, 103—5th St. Loyd Murphy, Sec. and B. A., 5114 Kolb Ave. Phone 2-8185.

487 **Redding, Calif.**—Meets 1st Fri., 8 p. m., Labor Temple, 1310 California St. R. D. Chinn, Sec. and B. A., P. O. Box 357, Cottonwood, Calif. Phone, FI. 7-3200.

488 **Pensacola, Fla.**—Meets 2d and 4th Tues., 7:30 p. m., Carpenters' Hall, 105 E. Gregory St. H. W. Evans, Sec. and B. A., 1012 N. M. St. Phone, HE. 3-8187.

489 **Corpus Christi, Tex.**—Meets 1st Fri., 8 p. m., Plumbers' and Steamfitters' Hall, 3122 Leopard St. F. O. Beauregard, Sec. & B. A., 2312 Niagara St., Corpus Christi, Tex. Phone TU. 2-3849. If no ans. Phone WE. 7-1075.

490 **Grand Junction, Colo.**—Meets last Mon., 7:30 p. m., Labor Temple, 541 Rood Ave. Lloyd Stapleton, Sec. and B. A., 207 E. McCune, Fruita, Colo. Phone 166-J.

491 **Honolulu, T. H.**—Meets 2nd Tues., 7:30 p. m., Kaliki Branch, Y.M.C.A., 1335 Kaliki St. Jos. Alfred Fonseca, B. A., 2891 Koa Ave. Mail add.: P. O. Box 1165. A L. Austin, Sec., 1529 Martin St. Phone, 85-0072. Mail add.: P. O. Box 1165. Phone, 50-1677.

492 **Philadelphia, Pa.**—Meets 1st and 3d Mon., 8 p. m., Painters & Decorators Trades Assn. Inc., 1522-24 W. Girard Ave. T. H. Miller, B. A., 579 Fountain St., Philadelphia 28. Phone, IV. 3-4152. Frank South, Sec., 3426 Old York Rd. Phila. 40, Pa.

494 **St. Louis, Mo.**—Meets 2d Sat., 2 p. m., Cement Finishers' Hall, 5325 Easton Ave. Ex. Bd. meets Sat., 10 a. m. to 12 noon. H. Hagen, B. A., 9046 Monmouth Dr., St. Louis 17, Mo. Phone, WYdown 1-1477. H. L. Beermann, Sec. Greater St. Louis and Vicinity D. C., 5352 Magnolia Ave., St. Louis 9, Mo. Phone, PRospect 6-4133.

497 **Baton Rouge, La.**—Meets 2d Fri., 7 p. m., Labor Temple, 359 Lafayette St. J. H. Nobles, Sec. and B. A., 1238 Dare St., Baton Rouge 2, La. Phone, 2-3230.

498 **Johnson City, Tenn.**—Meets 1st Sat., 10 a. m., 115 Spring St H. W. Furches, Sec. and B. A., Rt. 1. Phone, 3108J.

499 **Newburgh, N. Y.**—Meets 2d Fri., Ironworkers Labor Temple Bldg., 1 Lafayette St. Jos. Corneyea, R. D. 3, Box 57-B, Newburgh, N. Y. Phone, NE. 8567. H. W. Kewley, Sec., Box 783, Kauneonga Lake, N. Y. Phone, White Lake 288-M-2.

500 **Lafayette, La.**—Meets 3rd Tues., 7:00 p. m., upstairs, 312 Jefferson St. H. P. Richard, Sec. and B. A., 1818 Moss St. Ext. Phone CE. 5-6988.

501 **Roanoke, Va.**—Meets 1st Wed., 8 p. m., Carpenters' Hall, 24 Wells Ave N. E. C. S. Prosser, Sec. and B. A., 2205 Patrick Henry Ave., N. E. Phone, EM. 6-6985.

503 **Wilmington, N. C.**—Meets 2d Sat., 7 p.m. 31 Lake Forest Pkwy. (temp.) A. B. Smith, Sec., and B. A., 31 Lake Forest Parkway. Phone, RO. 2-1713.

507 **San Luis Obispo, Calif.**—Meets 1st Thurs., 8 p. m., I.O.O.F. Hall, 128 Bridge St., Arroyo Grande. L J., Servin, Sec. and B. A., 182 Tally Ho Rd., Arroyo Grande, Calif. Phone, HU. 9-5548. Mail add.: Rt. 1, Box 22, Arroyo Grande, Calif.

509 **Plattsburgh, N. Y.**—Meets 1st Thurs., 8 p. m., Trades and Labor Hall, Riverside Ave. G. C. Powers, Sec. pro tem., R. D. #2, Peru, N. Y. Phone, MI. 3-2552.

510 **Raleigh, N. C.**—Meets 1st Sun., 3 p. m., Union Hall, 108½ S. Wilmington St. R. B. Jeffreys, Sec. and B. A., Route #5, Raleigh, N. C. Phone, Knightdale, CO. 6-2452.

511 **State College, Pa.**—Meets 4th Wed., 8 p. m., Penn Belle Hotel, Rm. 107, Bellefonte, Pa. R. T. Miller, B. A., Tylersville, Pa. Phone, Loganton RA. 5-2361. D. B. Kerstetter, Sec., Box 3, Tylersville, Pa. Phone, Loganton RA. 5-2466.

512 **Cape Girardeau, Mo.**—Meets 2d Sun., 9 a.m., 1901 Drury Lane. R. L. Massie, B. A., 311 N. 6th St., Poplar Bluff, Mo. Phone, SU. 5-5103. Lee Tidwell, Sec., 603 Lester St., Poplar Bluff, Mo. Phone, SU. 3957.

513 **Midland, Texas**—Meets 1st Wed., 7:30 p. m., Carpenters' Hall, 2211 W. Florida St. B. G. Bell, Sec. and B. A., 1217 E. 36th St. Phone, EM 6-1380.

514 **Alexandria, La.**—Meets 1st Mon., 8 p. m., Laborers Hall, Rapides Ave. D. L. Evans, Sec. and B. A., Box 1388. Phone. 2-1377.

516 **Gainesville, Fla.**—Meets 1st Mon., 8:00 p. m., 412 N. W. 4th St. Thos. H. Blye, Sec. and B. A., 1625 N. E. 8th Ave. Phone, FR. 6-5958.

517 **Santa Fe, N. M.**—Meets 2d Sat., 10 a. m., Carpenters' Hall, 492 W. Water St. A. Duran, Sec. and B. A., Rt. 1, Box 301. Phone. GL. 5-2487

518 **Pasco, Wash.**—Meets 4th Wed., 7 p. m., Labor Temple, 204 W. Clark, Pasco. W. J. Walker Jr., Sec. and B. A., 2425 W. Bruneau Ave., Kennewick, Wash. Phone, JU. 2-2635.

519 **Minot, N. Dak.**—Meets 2nd Sun., 2 p. m., Labor Temple, 115 First St., S. E. J. J. Benton, B. A., Box 801. M. L. Gay, Sec. 803—4th St., N. W. Phone, 5-7288.

521 **Greenville, S. C.**—Meets 1st Sat., 11 a. m., Labor Temple, 10 E. Stone St. J. B. Mize, Sec. and B. A., Box 254, Central, S. C. Phone, 5002.

523 **El Centro, Calif.**—Meets 2d Fri., 8 p. m., Labor Temple, 690 Broadway. R. J. Slater, B. A., 1644 E. 1, Brawley, Calif. Phone, Brawley 422. Leo E. Bain, Sec., 225 E. Main St., Imperial, Calif. Phone, FL. 5-1582. Mail add.: P. O. Box 912, Imperial, Calif.

524 **Roswell, N. M.**—Meets 1st Fri., 7:30 p. m., 607 W. Walnut. W. J. Wilson, Act. Sec., 607 W. Walnut.

525 **Eau Claire, Wis.**—Meets last Sat., 10 a. m., Labor Temple, 310 E. Madison St. V. D. Hanson, B. A., Rt. 1. Phone, TE. 4-4761. R. T. Showalter, Sec., 725½ Hudson St. Phone, TE. 2-8742.

526 **Biloxi, Miss.**—Meets 2d Fri., 6:30 p. m., Elks' Club, 501 E. Railroad St. Chas. Checkley, B. A., 2329 Government St., Ocean Springs, Miss. Phone, TR. 5-4355. A. P. Lombard, Sec., 1445-3rd St., Handsboro, Miss. Phone, UN. 3-2908.

527 **Vista, Calif.**—Meets 1st Wed., 8 p. m., Ex. Board meets 1st and 3rd Wed., Bldg. Trades Council Hall, 220 W.Ohio St.,Escondido, Calif. T. I. Reid, Sec. and B. A., Rt. 2, Box 982, San Marcos, Calif. Phone, SH. 5-6883.

529 **Anchorage, Alaska**—Meets 2d Tues., 8 p.m., 1106 W. 36th Ave., Spenard, Alaska. C. W. Bottorff, Sec. and B. A., 1106 W. 36th Ave. Phone, 6-5534.

530 **Longview, Tex.**—Meets 1st Sat., 9 a. m., Bricklayers' Hall, W. Nelson and S. Park Sts. A. A. Albright, B. A., 404 Jones St. Phone, PL. 8-4518. W. H. Stark, Sec., Rt. 5. Phone, PL. 3-1968.

531 **Halifax, N. S.**—Meets 1st Mon., 8 p. m., Labor Temple, cor. Cogswell and Brunswick Sts. Jack Lynch, B. A., Trades and Labor Council, 378 West Young St. Mail add.: 111 Gottingen St. Phone 4-4426. S. J. Shaw, Sec., 36 Birch St., Fairview, Halifax Co., N. S.

532 **Gadsden Ala.**—Meets 1st and 3d Sat., 1 p. m., W. O. W. Hall, 134½ S. 4th St. L. O. Hill, Sec. and B. A., 1005—4th Ave. Phone, 6-3288.

534 **Roseburg, Ore.**—Meets 2nd Sat. 10 a. m., Labor Temple. F. D. Giovannetti. B. A., 1035 N. E. Cedar St. Phone, OR. 3-3555. Jefferson Lightfoot, Sec., 1610 Garfield, North Bend, Ore. Phone, SK. 9-8925.

535 **Traverse City, Mich.**—Meets 1st Sat., 8 p. m., Fox Bldg., 208 E. Front St. V. L. Harriger, Sec. and B. A., Genl. Delivery, Box 104, Empire 2, Mich. Phone, FA. 6-2262.

537 **Lima, Ohio**—Meets last Fri., 702 N. Jackson. N. E. Black, Sec. and B. A., R. R. #6. Phone, CA. 4-3139.

538 **Sudbury, Ont., Can.**—Meets 2nd Thurs., Globe Hotel, Warren, Ont. K. J. Brown, B. A., 604 Algonquin Ave., North Bay, Ont. Phone, 2995. A. W. Helm, Sec., 277 4th Ave. E., North Bay, Ont. Phone, 4474R.

539 **Lancaster, Calif.**—Meets 1st Tues., 8 p. m., Labor Temple, 38307 N. 6th St., Palmdale, Calif. Ex. Bd. meets 1st Wed., 8 p. m Les Fisk, Sec. and B. A., 7758 E. Ave. U., Littlerock, Calif. Phone, WI. 7-4319. Office: 38307 N. 6th St. E., Palmdale.

540 **Sarnia, Ont., Can.**—Meets 2d Mon., 8 p. m., Bldg. Trades Council, Christina St. C. J. Lawrence, Sec. and B. A., 975 Germain St. Phone, DI. 4-9112.

541—**Abilene, Tex.**—Meets 1st Sat., 10 a. m., Windsor Hotel, cor. 4th and Pine. O. O. Scott, Sec. and B. A., 2233 Henson. Phone, OR. 3-7606.

543 **Peru, Ind.**—Meets 2d Fri., 8 p. m., Carpenters' Hall, 60½ N. Broadway. J. F. Black, Sec. and B. A., 176 W. 8th St. Phone, GR. 3-7723.

545 **Kingston, Ont., Can.**—Meets 2d Mon., 8 p. m., 810 Division St. (Temp.) R. E. Tweedly, Sec., 101 Pine St., Kingston, Ontario, Canada. Phone, 7218.

546 **Nanaimo, B. C., Can.**—Meets 2d Fri., 8 p. m., Occidental Hotel, 432 Fitzwilliam St. J. M. Berger, Sec. and B. A., Cedar P. O., Cedar, B. C. Phone, 2750-R4.

547 **Canton, N. Y.**—Meets 1st Sat., 1 p. m., V.F.W. Hall, 36 Maine St Elmer Jones, Sec. and B. A., 97 Park St., Box 392, Tupper Lake, N. Y. Phone, 557.

548 **Virginia, Minn.**—Meets 1st Tues., 8 p. m., Northern Club, N. 7th Ave. and 16th St., N. J. L. Latimer, Sec. and B. A., 103—6th Ave. N. Phone, SH. 1-2773.

549 **Montreal, P. Q., Can.**—Meets 1st Mon., 8:30 p. m., Carpenters Bldg., 3560 St. Lawrence Blvd. G. Boutin, Acting B. A., 2425 Orleans St. #7. Phone, CL. 9-1348. Henri Lachapelle, Sec., 3256 Montsabre. Phone, CL. 8979.

550 **Cincinnati, Ohio**—Meets 1st Wed., 7:30 p. m., Fill Inn Hall, 6th and Berry Sts., Bellevue, Ky. Wm. E. Thomas, B. A., 216 Center St., Bellevue, Ky. Phone, CO. 1-6628. J. D. Riley, Sec., 908 Columbia St., Newport, Ky. Phone, AX. 1-7655.

551 **Kitchener, Ont., Can.**—Meets 2d Mon., 8 p. m., 260 King E. Apt. D. G. L. Hinsperger, Sec. and B. A., 260 King E. Apt. D. Phone, SH. 5-3374.

552 **St. John's, Newfoundland, Canada.** H. M. Lundrigan, Sec., Upper Island Cove, Newfoundland.

PRICE LIST OF SUPPLIES

Application Blanks	No Charge
Apprentice applns.	No Charge
Arrearage Notices	.50
Charter	2.00
Charter and Outfit	45.00
Constitution	.20
Contractor Certificates	.50
Daters	.90
Dues Stamps per 100	.15
Envelopes, (brown) Gen. Sec.-Treas. Addressed, per doz	.35
Envelopes, (white) large size only, per 100	1.75
Fin. Sec. Ledger, 100 pages	15.00
Fin. Sec. Ledger, 150 pages	15.50
Fin. Sec. Ledger, 200 pages	16.00
Fin. Sec. Ledger, 300 pages	18.00
Fin. Sec. Ledger, 400 pages	42.50
Fin. Sec. Ledger, 500 pages	47.50
Fin. Sec. Ledger, 600 pages	60.00
Fin. Sec. Ledger, 800 pages	52.50
Inked Stamp Pads for Daters & Rubber Stamps	.60
Jurisdictional Award Books	.25
Lapel Button	.75
Letterheads Official	1.00
Manual for the President	1.00
Membership Book, Small	1.00
Reports, Long Form, per doz.	.50
Reports, Short Form, per doz.	1.00
Seal	8.00
Orders to the Treasurer	.35
Secretary Receipt Book	.50
Solicitor Certificates	.50
Statement of Claim	.35
Transfers	.60
Treasurer's Cash Book	3.50
Triplicate Receipts	.70
Union Job Labels (per 50)	.25
Withdrawal Cards	.30
Working Permits	.35

Lathers Laff

That's Politics

Liberal: A politician who wants to give the taxpayers' money to everybody.

Conservative: One who wants to keep it all for himself.

Diplomat: Politician's brother-in-law.

Dark Horse: Useful if the machine breaks down.

A jeweler's absent-minded assistant was being married. When it came time to present the bride with the ring, he hesitated. "With this ring . . ." prompted the minister.

"With this ring," said the bridegroom, "we give a written guarantee, reminding the customer that the price will be refunded if it is not as represented."

All Kitten Aside

Want Ad: "Lovely kitten desires position as companion to little girl. Will also do light mouse work."

A bum asked for 20 cents for a cup of coffee. The man he accosted said, "I thought coffee was only a dime."

"Yeah, but I've got a date," said the bum.

Bargains Below

A man approached a big store floor-walker and said, "I'm looking for a present for my wife."

"How long have you been married?" asked the floor-walker.

"Ten years," replied the man.

"Bargain basement downstairs, sir."

Not So Lonely

"Is Bob a confirmed bachelor?"

"He is now. He sent his photograph to a Lonely Hearts Club and they sent it back with a note saying 'We're not that lonely.' "

According to most young children, grandmothers are nice old ladies who talk mothers out of giving children spankings.

Now I Remember

Over-the-Road Driver: "My, but that's a beautiful necklace you are wearing tonight, dear. I can't remember buying that for you."

Wifey: "You didn't buy it for me, dear. I found it under the back seat of your car."

Fifty-fifty

"What's the use of time tables if the trains are late?" demanded an angry passenger of the porter.

"What the use of waiting rooms if they're not?" replied the porter.

Warning

Don't smoke in bed—the next ashes that fall on the floor may be your own.

Bedtime Stories

The little girl awakened at 4 o'clock in the morning and went to her mother asking that she tell her a story. The mother replied, "Your daddy should be home soon and he'll tell us both a story."

"Had tough luck in court this morning."

"How come?"

"I was fined five dollars for kissing a woman. Then the judge saw her and fined me ten more for being drunk."

Bad Medicine

It seems a pretty young nursing student and her doctor fiance had just broken their engagement. The nurse was telling her girl friend about it.

"Do you mean to say," exclaimed her friend, wide-eyed, "he actually asked you to give back all his presents?"

"Not only that," sniffed the young Florence Nightingale, "he just sent me a bill for 36 visits!"

Fair Trade

Timmy: I just traded my dog to Billy Jones for $50,000.

Tommy: For cash?

Timmy: No, for two $25,000 cats.

—Pete Tromza, L.U. 6566

Epitaph

One farm woman we know is so industrious her husband says that when she dies he will put the following inscription on her tombstone:

"This is the only stone she left unturned."

—Mrs. Herman L. Turner in The Progressive Farmer.

daddy's home!

After the hard work, the petty irritations, this is the moment that gives the day its meaning. This is the distillation of all that you are striving to preserve.

But in the routine of making a home and earning a living, there's one essential that it's too easy to overlook: your health...the health of your family.

Have you done all you can to protect yourself against cancer? *A health checkup every year is "living insurance."*

Have you done your share to protect your children? *Today's research will mean better methods of treatment, possibly prevention, tomorrow.*

Let the glow of your next homecoming be your reminder: *Guard Your Family—Fight Cancer with a Checkup and a Check.*

Send your check to "Cancer," c/o your local post office.

American Cancer Society

Vol. LIX March, 1959 No. 7

the LATHER

UNITED STATES & CANADA

Membership Mourns Loss of General Secretary-Treasurer Langan

WOOD, WIRE & METAL LATHERS INTERNATIONAL UNION

"THE INJURY TO ONE IS THE CONCERN OF ALL"

Report From the GENERAL PRESIDENT

Since taking office as General President, it has been my duty and responsibility to write a report each month for our Journal, for the purpose of keeping our members informed regarding the affairs of our International Union.

Many of these reports, on other matters, have been very difficult to write, but none such as my present report, regarding someone who I have, for the past several years had the pleasure and honor of working with, General Secretary-Treasurer Langan, who passed away in his sleep, with a heart attack, sometime during the early hours of Wednesday, March 4, 1959.

Secretary Langan, as most of you know, had an operation over a year ago, and had not entirely regained his health at the time of his death, which of course was very sudden and unexpected, and also a great shock, not only to myself, but to our office, and I am sure to all of the Officers and Members of the International Union, who have had the opportunity over a number of years to work with him.

As I have noted on the opposite page, he was one of the oldest active Officers, with the exception of President McSorley, and for a good many years was the only Organizer of the International Union, in the field. Never, during all of those years, did I ever hear anyone mention, nor did I see him seek to use his position to forward his own personal welfare. He accepted without question, the responsibility of his office and was ever ready to endure this, as those who sought his counsel, and cooperation. He lived his job and dedicated his life to it.

I had the greatest respect for his judgment and native intuition, as well as his great and vast experience, in dealing with the affairs of the International Union.

It was an extreme honor and pleasure to have known, and had the opportunity to work as closely as I have, for the past several years with Brother Langan.

I doubt very much if two people have worked as closely together as we have since becoming President and Secretary, of the International Union. On many occasions it became necessary for one or the other of us to assume the responsibilities and duties of both. Even when we were both in the office it was also necessary for one to help out the other.

His wide experience as an organizer was a great assistance to me and, at all times, he was willing to share that experience unselfishly.

I think you can understand that it was a great source of comfort to be able to leave the office and know there was someone in the office who could, and would, make decisions, offer advice and counsel, and work with the Officers and Members of the International Union and do exactly the same thing that you, yourself, would have done under similar circumstances.

Secretary Langan dedicated his life to the Organized Labor movement, and more particularly to the Officers and Members of the Lathers International Union. We have lost a great man and a good officer. I have lost a great personal friend. He will be sorely and sadly missed by all.

Lloyd A Maskburn

The Lather is the official organ of the Wood, Wire and Metal Lathers' International Union, 7214 New Hampshire Avenue, Takoma Park 12, Maryland Second-class postage paid at Washington, D. C.

John Joseph Langan

March 16, 1899 – March 4, 1959

General Secretary-Treasurer

September, 1955 – March 5, 1959

A New Yorker, of Irish parentage, brother Langan was orphaned at an early age and was taken care of by an aunt, whom he, in love and gratitude, took care of for many years before her death in 1956.

During World War I he served in the United States Navy.

Preferring an outdoor job and being interested in the building crafts led him to become an apprentice in Local 226, from which local he received his journeyman's card in February, 1923.

When the local was reinstated in 1935, brother Langan had already demonstrated his capabilities both as a craftsman and as a leader. He was chosen as Business Agent of the local and in addition served as its delegate to the Westchester Building Trades Council and to the Lathers' New York State Council.

Our then President, Mr. Wm. J. McSorley, quickly realized that the Business Agent of Local 226 was a forceful personality with the interests of trade unionism at heart and an extraordinary capacity for inspiring love and confidence in his fellow craftsmen. He soon took advantage of these abilities and brother Langan became the chief organizer of the International with missions from one end of the country to the other. This was before the days of extensive commercial flying and brother Langan found it not unusual to be called from a meeting in Florida to one in Minneapolis with no chance to pick up warmer clothing and frequently to have to spend several hours in a cold waiting room of a station between trains. In spite of these hardships, he was always happy and cheerful and developed an unusually warm personal relationship with all the members with whom he came in contact. He continued as an organizer for about nineteen years.

At the 1936 convention, he was elected a Vice President of our organization and continued to be elected at each subsequent convention. When General Secretary-Treasurer Ford died in August, 1955, brother Langan was unanimously chosen by the Executive Council to fill out his term and was enthusiastically elected by the delegates at the 1955 convention as permanent General Secretary-Treasurer. With the same enthusiasm he was re-elected at the 1958 convention, each delegate feeling that here was a man who understood all the practical problems of the trade; who understood the bargaining difficulties and could advise business agents and secretaries how to obtain the best interests of the workmen.

The overwhelming number of floral and other memorial tributes from friends and union associates all over the country testified to the esteem and love in which brother Langan was held. Many of these friends and associates attended the funeral mass at St. Joseph's Church in Yonkers and the interment at St. Joseph's Cemetery.

To Mrs. Mae V. Langan, his beloved wife, and to his daughter Rosemary and her husband and three children, we extend our heartfelt sympathy in their sorrow which we all share, for here was a man who was truly loved and who loved his fellow men.

Treasury Department Form 990

Information for Secretaries of Local Unions, State and District Councils.

Each year all local unions and councils must file Form 990 with the Director of Internal Revenue in their respective districts.

Forms must be filed on or before the 15th of the fifth month after the end of the fiscal year. If your fiscal year ends December 31, Form 990 must be filed on or before the following May 15.

Following are the answers to the questions so far as we can supply them:

1. Q. Date of Exemption letter.
   Ans. Dec. 23, 1940, to Wood, Wire & Metal Lathers Intl. Union.
2. Q. Subsection of section 501 (c) under which you have qualified for exemption.
   Ans. Subsection 5. (Equivalent to Subsection 1 of Section 101—'39 code.)
3. Q. State nature of activities.
   Ans. Unincorporated labor organization engaged in representing employees for purposes of collective bargaining.
4. Q. Have you filed a tax return on Form 990-T?
   If "Yes", where filed
   Unrelated gross income reported
   Ans. These questions refer only to locals and councils which have incomes from sources other than the conduct of their union activities. (Consult the Director of Internal Revenue in your district for complete information.)
5. Q. Was a Form 990 filed for the preceding year?
   If "Yes", where filed.
   Ans. Answer according to actual fact.
6. Q. What is the legal form of your organization?
   Ans. A voluntary, unincorporated labor organization.
7. Q. In what year was your organization formed?
   Ans. Give the date on which local or council charter was issued.
8. Q. If exempt as described in Section 501 (c) (2) etc.
   Ans. No answer required as question does not relate to labor organizations.
9. Q. If you are a successor to previously existing organization etc.
   Ans. No answer required.
10. Q. The books are in care of
    Located at
    Ans. Number and location of local union with secretary's name and address.
11. Q. Do you have any capital stock issued and outstanding?
    Ans. No answer required as question does not relate to labor organizations.
12. Q. Have any changes not previously reported to the Internal Revenue Service been made in your articles of incorporation or bylaws or other instruments of similar import? Yes No
    If "Yes", attach detailed statement *in duplicate*.
    Ans. Answer in accordance with actual fact and attach copies of bylaws if amended since the last filing of Form 990.
13. Q. Did any officer, director, trustee, etc., receive a gift, living quarters, or anything of value not included in compensation reported on lines 13 or 21, page 2? Yes No
    If "Yes", attach detailed statement *in duplicate*.
    Ans. Each local or council must answer according to actual fact.
14. Q. If any of your income is derived from members' dues, assessments, etc., show amounts allocated for:
    (a) affiliated organizations
    (b) welfare funds
    (c) political purposes
    (d) other purposes
    Ans. Each local union or council must answer according to actual fact.
15. Q. Have you had any source of income or engaged in any activities which have not previously been reported to the Internal Revenue Service?
    If "Yes", attach detailed statement *in duplicate*.
    Ans. Each local union or council must answer according to actual fact and supply a statement if one is needed.
16. Q. If you are the type of organization described in Section 501 (c) (7), enter gross receipts and other income shown on page 2, lines 8 or 10 attributable to
    a. members and their guests
    b. others
    Ans. No answer needed as question does not relate to labor organizations.
17. Q. Did you lease or rent any real property to or from any person or groups of persons directly associated with you? Yes No
    Ans. Each local or council must answer according to actual fact and supply a statement if one is needed.
18. Q. Did you hold any real property for rental purposes with respect to which there is an indebtedness incurred in acquiring the property or in making improvements thereto, or which was acquired subject to a mortgage or similar lien? Yes No
    If "Yes", attach detailed statement *in duplicate*.
    Ans. Each local or council must answer according to actual fact and supply a statement if one is needed.

Pages 2 and 3 will be filled out in accordance with your own accounting books and the Department will accept the yearly audit of a certified public accountant as to your receipts and disbursements. For further assistance, please consult the Director of Internal Revenue in your district.

"SHOWTIME — 1959!"

by

Joseph Lewis, Secretary-Treasurer

Union Label and Service Trades Department, AFL-CIO

With a fanfare of music and all the color and excitement of a carnival atmosphere, organized labor opens its Golden Anniversary AFL-CIO Union-Industries Show at Civic Center in San Francisco on May 1st. Dignitaries from all over America will be on hand to salute the accomplishments of the trade union movement and the important place that harmonious labor-management relations play in the economy of our nation. Virtually every craft, skill and service of the individual AFL-CIO union member will go on display in a host of gaily-decorated, action-packed exhibits in Brooks Hall at the Civic Center.

This occasion of organized labor's annual effort to impress the general public with the many benefits brought to all through the good relations that exist between our unions and their employers—the high quality of goods and services that bear labor's distinguished emblems—promises well to be a record-breaking event that will be long remembered.

During the period of the world's greatest labor-management show—May 1st through May 6th—hundreds of thousands of people will pass through the beautiful exhibition halls and view the handiwork of union craftsmen who have helped America become the most productive and most prosperous nation in the history of society. The visiting throngs will see before them the very goods and processes that furnish the citizens of our free nation with a means of enjoying a way of life undreamed of by even the kings and queens of old. The hum of busy machinery amid the gaiety of sparkling entertainment and the sweet odors of union-made goodies being produced right in the exhibition booths tell a story of progress and attainment that is unequalled in the annals of human history and that must be preserved forever by loyal trade unionists and passed on to the unnumbered generations yet to come.

Here is the story of this year's AFL-CIO Union-Industries Show and indeed the story of trade unionism itself. When the doors of Brooks Hall in San Francisco, California, swing wide on the opening of this huge exhibition, they open a way for our own union members as well as the general public to learn more of labor unions and the important way they serve our nation. The Show itself is a matter of pride to each member of all our AFL-CIO unions and will be a featured highlight in our Department's celebration of fifty years of service to the trade union movement and to the citizenry of America.

All who can possibly attend this huge free panorama of labor unions and their employers working cooperatively together should be on hand in San Francisco on May 1st. Those who cannot possibly attend this year's Union-Industries Show can enjoy a bit of personal pride in remembering that their efforts as good trade union members have made this special event possible.

The Union-Industries Show serves as an unusual tribute to the determination of every AFL-CIO union member to see that not only his or her own living standard is bettered year by year but a devotion to the principle that the organized labor movement's success and accomplishments bring benefits to all citizens of our nation. We can guarantee and secure these benefits for the future by the way we spend our union-earned wages each day. Just as the massive Union-Industries Show is a public showcase for union goods and services and the emblems they bear—the Union Label, the Shop Card and the Service Button—so can our daily spending and buying habits be a daily example of our conviction that our unions are good for us and good for all Americans.

Let's remind the whole world that we're good union members. Let's look for and insist on the Union Label, the Shop Card and the Service Button when we buy and when we spend.

How Merchandisers Manipulate You

By Sidney Margolius
Consumer Expert for The Lather

There's increasing evidence that merchandisers are becoming highly skilled in manipulating families into buying unnecessarily expensive goods, especially in foods. Several surveys have shown that impulse buying largely has replaced the pre-planned menus and written shopping lists once considered the foundation of good household management.

One recent study, by the Indiana Experiment Station, found that today's food shopper waits to get to the store to do much of her meal planning. Much merchandising today is aimed at "impulse" buying, the report notes. Shoppers decide in the store what to buy among a wide variety of items, new products, new packages and specials. Fewer than half the country's homemakers now make any definite meal plans in advance, the Indiana researchers estimate.

And while eight out of ten housewives questioned said they believed a "good homemaker" would use a prepared list most of the time, many who believe in having a list still shop without one.

Significantly, the surveys found that housewives with higher incomes are most likely to use shopping lists.

There's no doubt that many families are being successfully manipulated by glamorous packaging and shrewdly-planned displays, and are failing to study what they buy. An Agriculture Department survey discovered most women never even look to see how many ounces a can has, or look past the name on a frozen-food package to read the other information.

About the only items modern housewives do seem to really study nowadays are the fancy foods in the new "gourmet" and "hospitality" departments you now see in many markets. Women are fascinated by these fancy foods like guava jelly, store managers report. Housewives study them not from a nutritional point of view, but to see what new thing they can serve family or guests. Retailers themselves are convinced that today's women are not deeply interested in shopping for foods on an economical, nutritional basis. When stores occasionally do try to advise customers what to serve for best nutrition, they meet almost complete indifference, one merchandising expert reports.

Here are some of the ways stores manipulate your buying decisions:

In a recent survey, by this reporter, one store manager pointed to a shelf display of soap pads at two for 35 cents. "If the price went up to two for 39, I could triple their sale simply by removing them from the shelf and stacking them at the end of the aisle in a display with three facings," he commented. Another supermarket found it sold much more cheese by putting it out in odd-size pieces rather than uniform wedges. A manager of a Jitney Jungle market in the South found that if his competition offered chickens at 69 cents apiece, he could increase his own sales by offering slightly larger birds at 98 cents, even though this was actually a price raiser.

The goods that are easiest to reach aren't necessarily the best to buy. Often they are the goods the store *wants* you to choose. Stores have found you are more likely to buy an item if it is positioned on the shelves from your waist to your neck. They also have learned how to stimulate children's demands —by displaying goods in baskets instead of on the shelves— or at the child's hand instead of eye level. Some now display toys in the cereal department. In *The Hidden Persuaders,* Vance Packard reported that some supers provide miniature shopping carts so children can trot behind Mommy and pick out things to toss into their own baskets.

And of course, mothers now more often buy cereals on the basis of the premiums the children see advertised on the boxes, than on the basis of nutrition and value for the money.

A major result of impulse buying and browsing among the open counters and cases is that we now buy more meat, especially the factory-prepared delicatessen, and now serve meat at most other meals besides the main one, one survey found. Consumption of ice cream, candy and soft drinks also has jumped. A typical super today displays 400 different kinds of candy, lollipops and gum.

Another effect of impulse buying is the modern tendency to buy smaller packages. Our parents used to save money by buying 100-pound sacks of potatoes, twenty-five pound bags of rolled oats, and the huge No. 10-size cans of fruit. Nowadays the big seller is the No. 303 can containing sixteen ounces of food. It has displaced many of the 20-ounce cans, while the husky No. 2½ can now is hard to find at all.

One supermarket manager in a moderate-price garden-apartment suburb told this reporter that "96 per cent of the younger housewives now live out of cans and frozen-food packages."

There's no statistical backing for his contemptuous claim. But there is statistical evidence that impulse buying is causing us to buy costlier foods, in the fact that food *spending* increased faster in the 1948-55 period than food prices rose.

Of course, not all the increase in food costs is due to the tendency to impulsively buying costlier foods. Some (but not most) of the prepared foods are as cheap if not cheaper than the do-it-yourself. Frozen and canned orange juice, and some of the cake mixes, are examples of reasonably-cost prepared items.

In fact, the tendency to explain away rising prices by "built-in maid service" is a little misleading. It's only part of the reason. A Government survey found that the average cost of food per person rose 18 per cent from 1948 to 1957. Rising prices account for about half the increase. The other factors were substitution of more expensive food, slightly more food eaten per person, and more meals eaten out.

Store operators have been so embarrassed by the rise in the food price index and the steady widening of the spread

(Continued on page 14)

You may never see him, but . . .

THIS U.S.G. MAN'S IDEAS ARE SWINGING MORE JOBS YOUR WAY

You may never see this skillful technician, who works behind the scenes at United States Gypsum's Research and Product Development Laboratories. But this man, and others like him, are responsible for dozens of new products and systems for the lath and plastering industry—ideas that are providing more and broader job and profit opportunities for you.

New partition systems, STRUCTO-LITE* Mill-mixed Perlited Plaster, basecoat and acoustical plasters for machine application are just a few of the notable developments that are attracting wide attention, holding down costs, and swinging more business your way. This *man you never see* is on the job right now . . . working to create more jobs for you. *T.M. Reg. U.S. Pat. Off.

the LATHER

Vol. LIX March 1959 No. 7

Official publication issued monthly and devoted to the interests of The Wood, Wire and Metal Lathers' International Union.

SUBSCRIPTION

A Year $1.20
Single Copy ..... 10 Cents

LLOYD A. MASHBURN, Acting Editor
Lathers' Building
7214 New Hampshire Avenue
Takoma Park, Maryland
Telephone: JUniper 5-9720
Published Monthly

The Lather earnestly solicits correspondence, but disclaims responsibility for opinions or views expressed under its heading.

All articles for the correspondence columns of The Lather must be signed by the wirters of same to insure publication, but publication of signature will be withheld on request.

Matter for publication must be in not later than the 25th in order to appear in the following month's issue.

OFFICIAL DIRECTORY

General President—**L. A. Mashburn,** Lathers' Building, 7214 New Hampshire Ave., Takoma Park 12, Md.

President Emeritus—**William J. McSorley,** 1474 Lincoln Ave., Lakewood 7, Ohio.

First Vice President—**C. J. Haggerty,** Office: 810 David Hewes Bldg., 995 Market St., San Francisco 3, Calif. Phone, SUtter 1-2838.

Second Vice President—**John P. Cook,** 5 Bartlett Ave., Arlington 74, Mass.

Third Vice President—**Sal Maso,** United Labor Bldg., 45 E. 21st St., Paterson 4, N. J.

Fourth Vice President—**H. C. Spillane,** 75-03—188th St., Flushing 66, N. Y.

Fifth Vice President—**J. Earl Ferguson,** 1280 W. 3d St., Cleveland 13, Ohio. Phone, CHerry 1-7820.

Sixth Vice President—**L. F. Shipman,** 1108 Montford Drive, Charlotte, N. C.

Seventh Vice President—**Lionel Brodeur,** 7259 Bradford Rd., Upper Darby, Pa.

Eighth Vice President—**J. J. Mathis,** 4718 S. E. 61st Ave., Portland 6, Oreg.

Ninth Vice President—**H. R. Weller,** 5 Ardell Ave., Toronto 13, Ontario, Canada.

Tenth Vice President—**Edward R. Goff,** 2726 Woodmere Dr., Dallas 33, Texas.

Eleventh Vice President—**T. J. Fredrickson,** 220 S.W. 22nd St., Fort Lauderdale, Fla.

Twelfth Vice President—**S. D. Arnold,** 20052 Archdale, Detroit 35, Mich.

IN APPRECIATION

Local 18 and brother **Kenneth L. Metzmeier 41159** wish to acknowledge with sincere gratitude the following contributions made to the appeal sent out in his behalf:

Local	Amount	Local	Amount
2	$ 5.00	214	$ 2.00
4	2.00	230	3.00
6	10.00	238	2.00
8	2.00	244	10.00
9	2.00	251	2.00
9a	2.00	345	2.00
26	2.00	379	2.00
27	2.00	386	2.00
28	3.00	401	2.00
32	2.00	406	2.00
36	2.00	416	2.00
39	3.00	429	2.00
40	2.00	435	2.00
42	2.00	440	2.00
42a	5.00	446	2.00
46	25.00	455	2.00
48	2.00	460	2.00
53	5.00	480	2.00
64	2.00	499	2.00
67	2.00	530	2.00
68	2.00	Arizona State Council	2.00
72	5.00	Buckeye State Council	2.00
74	5.00	Gtr. St. Louis & Vicinity District Council	5.00
93	2.00	Lake Erie District Council	2.00
102	2.00	Rocky Mt. District Council	2.00
103	2.00	So. Florida District Council	3.00
109	2.50	Volunteer State Council	2.00
114	2.00	West Penn District Council	3.00
120	2.00		
137	2.00	Total	$193.00
140	2.00		
143	2.00		
144	2.50		
151	2.00		
168	2.00		
180	2.00		
185	2.00		

IN APPRECIATION

Local 503 and brother **Wesley H. Gainey 39468** wish to acknowledge with gratitude the following further contributions made to the appeal sent out in his behalf:

Previously acknowledged	$153.00
Local 46	25.00
Local 214	2.00
Local 386	2.00
Local 440	2.00
Arizona State Council	2.00
Total	$186.00

.....CANADIAN NEWSLETTER.....

. . . St. John's Newfoundland—More than 1000 loggers in this province that only recently has become a part of Canada, have been on strike since last December. The loggers are members of the International Woodworkers.

The reason for the strike is the fact that the men have been working at a wage rate of $1.05 an hour, while working a 60-hour week, and living in miserable conditions.

A conciliation board agrees with the men who work in the Newfoundland forests. The board has recommended a pay boost to $1.29 an hour, and a reduction in the work week from 60 hours to 54 hours.

Bitterest opponent to the betterment of the workers' conditions is Premier Joey Smallwood, who has launched an unprecedented move to drive the IWA out of Newfoundland and to substitute a politically backed "union" more to his liking.

Canadian Labor has been drawn into the struggle. President Claude Jodoin of the Canadian Labor Congress has warned Smallwood that the CLC will file a complaint against him and his government with the International Labor Organization, if the "present course" of attacks on labor rights in the Province is continued.

Jodoin accused Smallwood of carrying on a "serious assault upon the traditions of labor-management-government relations in Canada."

The IWA's battle against the lumber interests of Newfoundland and Premier Smallwood's interference, has received solid support from the AFL-CIO. AFL-CIO President George Meany is urging all affiliated organizations to give financial aid.

The Industrial Union Department of AFL-CIO has contributed $25,000.

. . . Windsor—Over 90 per cent of the 3,600 members of the United Auto Workers Local 444 here have ratified terms of a three-year contract ending a one-week walk-out against the Chrysler Corporation of Canada.

The new pact, similar to those signed by the UAW in negotiations with Ford and General Motors, gives the workers wage increases of six cents hourly, or two and one-half per cent (whichever is greater) in each of the three years.

First installment is retroactive to September 15, 1958.

Right of the company to retire workers at age 60 was modified to the union's satisfaction in a clause stating that no worker can be retired because of age alone.

Chrysler will pay full costs of medical, sickness and accident, and other insurance programs.

. . . Ottawa, Ont.—Concerted efforts to make labor the "scapegoat" for inflation were strongly attacked during the Throne Speech debate in Commons by Arnold Peters (CCF-Timiskaming).

Official government figures, he pointed out, "suggest that wages have been slightly lower than the increase in productivity."

He then added, "this would tend to contradict completely the statements of the manufacturers association, newspapers, and financial publications that increases in wages are responsible for the high cost of living.

"Unionists," Peters said, contend that "prices are rising because of other factors over which they have no control," rather than because of wage boosts.

"The workers of Canada have no alternative but to join together with their fellow-workers in order to protect themselves against the system under which we live."

The problem, now one of rising prices and not "inflation," must be met "for the health of our own economy."

Peters concluded in outlining the following remedies:

—a planned economy to stabilize the dollar and provide employment;

—a planned and integrated economy of the Western world to meet the threat posed by communism;

—elimination of a "large share of our unproductive defense expenditures";

—"the present aim of scarcity so as to maintain prices be replaced by an aim of plenty, planned so as to lower prices";

—after investigation, preparedness to advocate price regulation—not price freeze—if necessary to stabilize the purchasing power of the government; and

—a national investment board to make sure that institutions and individuals controlling credit will "pursue policies that are in the public interest."

. . . Ottawa, Ont.—A new stand on the controversy over the right-to-work laws proposed in many places has been made here. The Anglican Outlook, a religious magazine, has released an editorial in which proposed right-to-work laws are blasted.

The editorial says, in part, "There can be no moral justification for a program of correction which under the guise of civil liberties, is in reality directed toward weakening the power and influence of unionism."

Another editorial attack on "right-to-work" laws!

What Gulf Executive Really Meant

The senior vice-president of Gulf Oil, Archie D. Gray, has made the novel declaration that business must plunge into politics in an attempt to counter what he says is the dominance that labor leaders have achieved, not over just a few peanut politicians, but over Congress itself. And in the 1958 political campaign, the Vice-President of the United States, *in what sounded very much like an echo of the "old Nixon,"* warned that if Democrats were elected, not only would it mean drunken spending and radical legislation, but these left-wing office holders would be beholden to labor politicians who really controlled them.

According to Oilman Gray, Gulf, for one, has been so busy with just plain business that it simply ignored politics. This leads Edward P. Morgan, American Broadcasting Company commentator, to say:

"Which can only mean that this great corporate mechanism has been concentrating with such passionate magnanimity on cheaper fuel for car owners and similar public service that it didn't have a moment to spare to influence a state legislature or an official in Washington *to protect its 27½ per cent depletion allowance or other privileged income tax exemptions* on its huge and fabulously profitable holdings in the Middle East. No sir, it left all those piffling items to chance and the independent wisdom of the government.

"Still Gulf's Gray indicated that while oilmen have been sheer political innocents in the past, they can learn fast. In a letter to employees and stockholders announcing Gulf's active participation in politics, Gray says 'when the new Congress convenes on January 7, 1959, those who are in the winners' seats will be inclined to make our country's laws in such a way as to show their greatest gratitude to the people to whom they think they owe the most'."

In what more charming way could he have said to his corporation colleagues, "Look, you bums and cheap skates, *get in there and buy your Congressman before the union gets him.*"

There has been a long and justifiable lament on the lack of participation in politics by Americans, individually and in groups, but one wonders whether this is the best way to correct that deficiency. But is it bad to get out the vote, which organized labor concentrates on?

When business announces it is going into politics it doesn't necessarily mean it is encouraging its employees to healthful political activity. More likely it is reminding them of the stake they have, not in their *national* citizenship, but in their *corporate* citizenship.

DRESS REHEARSAL FOR '60

(From the New Era, Reading, Pa.)

The attack on working people in the recent election campaign across the nation is merely *a dress rehearsal for what is coming in 1960* when the President will be elected.

Foes of labor unions waged campaigns for restrictive "wreck labor" laws in six states last year. They pictured Walter Reuther as a kind of super bogeyman who eats little boys and girls. They spoke excitedly of union "political spending," ignoring completely the fact that eight or nine rich Republican families spent more money in the previous election than the entire labor movement of 16,000,000.

On top of all this, many corporations bluntly and arrogantly are entering the political arena. General Electric, for instance, is actually holding classes for junior executives, teaching them the fundamentals of politicking on the ward and precinct level.

Gulf Oil, a firm that rolls in wealth as a result of huge depletion allowances and tax loopholes, also is putting both feet into the political pot for the avowed purpose of fighting organized labor.

Opposition to effective action by organized workers will shape up from Republican and Dixiecrats as the Presidential year approaches. These two forces have formed a coalition based on conservative, reactionary philosophies which transcend party barriers.

Principal objective of corporate participation in politics is to prevent social advances in the field of health, social security, education, housing, minimum wages and other needs of the people at the federal level.

Since unions represent the major force of social advancement, *they obviously will be the continuing target for big business attacks.* And big business will continue to see the Republican Party as its vehicle of expression, thus driving millions of workers into the Democratic camp.

More and more working families are learning that they must become politically active not only to retain their earlier gains but to survive.

It is not too early to train sights on the vital election one year from now.

Letter From a Man Out of Work

The syndicated business columnist, J. A. Livingston, recently criticized former President Truman for his speech to the last United Steelworkers convention. In that speech, Truman lambasted the Eisenhower-Nixon Administration for letting steel production fall to 50 per cent of capacity and for permitting unemployment to rise to 5 million. Livingston claimed Truman was preaching make-work economics. "He'd keep Americans busy rather than useful," Livingston wrote. "He'd hold men in jobs, from which they'd later be dumped."

But what does the typical unemployed worker think about such things? Perhaps a letter from one of them, Ervin Scott of Wichita, Kan., gives an idea. Scott wrote Livingston as follows:

"May I ask you, Mr. Livingston, what you call 'useful'? As one of the 5 million unemployed, *I don't consider drawing unemployment compensation being 'useful'.* As for 'holding

(Continued on page 14)

the LATHER reports on Washington

. . . The Senate has adopted an omnibus housing bill by a vote of 60 to 28. Although the $2.7 billion measure did not contain all of the proposals suggested by the AFL-CIO, it included much more than the limited program sought by the Administration. The Senate bill calls for 35,000 public housing starts, direct loans to colleges and academic facilities, direct federal loans to veterans in rural areas, boosts in FHA mortgage ceilings, and increases in the GI interest rate as well as in maximum interest rates under a number of FHA programs.

. . . The President's recent budget is based upon a six per cent rise in gross national product in the year running from the final quarter of 1958 through the final quarter of this year. This compares with a 10 per cent rise in the comparable 1955 period when the nation recovered from the 1953-54 slump. Meanwhile, the National Association of Purchasing Agents' latest survey shows that its members look for a continuing "moderate" recovery with little change in the employment picture.

. . . The Supreme Court has agreed to review the question of whether a union is guilty of an unfair labor practice when it uses slow-downs and other harassing tactics during contract negotiations. The Court's decision will come in a dispute between the Insurance Agents International Union and the Prudential Life Insurance Co. In 1954, the Board set a new precedent, finding the Textile Workers Union guilty of violating Taft-Hartley when it harassed the Personal Products Co. Previously, the Board had held that such action was unprotected, but was not an unfair practice. The U. S. Court of Appeals for the District of Columbia overruled the NLRB in both the Personal Products and Prudential decisions and the Board has gone to the Supreme Court.

. . . The Senate Commerce Committee has approved a 10-point program to restore the health of the textile industry. This program would establish a textile agency within the Commerce Department, establish quota systems for foreign producers, step up textile research, eliminate the "two-price" system on raw cotton, and generally seek to bolster the industry. Textile Workers Union of America has been seeking establishment of a Federal Textile Development Agency as an official body, with labor, industry, and public representation to deal with problems of the industry.

. . . Economist Gardner Means recently told the Senate Antitrust Committee that the steel industry's $11 per ton price increase in 1956-57 could not be justified on the basis of wage increases which, he estimated, accounted for only $1.75 per ton. Means declared that today's inflation is an administered one originating in tightly controlled key industries. The immediate postwar inflation, he said, resulted from price rises in the competitive industries where there were shortages of goods.

. . . A new attack on phony "right-to-work" laws has been leveled by Mrs. Eleanor Roosevelt on the grounds that they are "narrow in concept, punitive and discriminatory against wage earners, and . . . designed solely to benefit employers."

Mrs. Roosevelt said she has taken a stand against this type of legislation because:

"Its real aim is to destroy American labor."

"The campaign to enact 'right-to-work' laws is based on dishonesty and deception."

"It would upset the present balance between labor and management that has become a basic guarantee of a prosperous national economy."

"It promotes industrial strife instead of industrial peace."

Mrs. Roosevelt is co-chairman with former Sen. Herbert H. Lehman (D-N.Y.) of the National Council for Industrial Peace, a non-partisan organization devoted to promoting labor-management harmony throughout the nation.

A very successful luncheon was held for the delegates to the Legislative Conference at the Sheraton-Park Hotel.

Building and Construction Trades Department Legislative Conference

The AFL-CIO Building and Construction Trades Department called for congressional approval of a 6-point program geared to ending joblessness and enactment of comprehensive labor-management legislation.

A record 3,500 delegates to the department's 5th national legislative conference heard AFL-CIO Pres. George Meany endorse their program as "good for America," and a "practical" approach to ending the national "deficit" of schools, homes and airports.

In the area of labor-management reform, Meany said the AFL-CIO supports "in its entirety" the Kennedy-Ervin bill. In particular, he added, labor supports Title 6 which legalizes pre-hire agreements in the building industry, validates management contributions to apprentice training and pooled vacation funds, and repeals the union-busting Taft-Hartley section allowing strikebreakers to vote in decertification elections while denying the ballot to strikers.

To the accompaniment of cheers, Meany declared: "Under our American system we have a right to use whatever influence we have on members of Congress, and we make no apology for that. And if Title 6 is deleted from the Kennedy-Ervin bill, we are going to use that influence to defeat the bill."

Pres. Richard J. Gray urged Congress to "play fair" by enacting the bill "without dismemberment." Efforts to defer action on Title 6 until Congress considers wholesale revision of Taft-Hartley later this year, Gray said, would amount to "postponement of justice, merely for the sake of postponement."

Delegates spent 2 days of this week on Capitol Hill seeking to enlist support of Congressmen for the legislative program, which includes, besides prompt passage of the Kennedy-Ervin bill:

Comprehensive amendments to the Taft-Hartley Act, including repeal of Section 14(b), which permits states to enact so-called "right-to-work" laws.

Modernization of the Davis-Bacon Act, which covers payment of prevailing wages by firms handling government contracts, broadening the law's scope to include fringe benefits common in the industry as part of the prevailing wage.

Enactment of a broad housing bill to spur construction of at least 2 million new homes each year, eliminate slums and redevelop urban areas.

Passage of a comprehensive airport construction bill to provide $1 billion in federal and state funds in the next five years to build new airports and modernize existing ones.

Provide $11.4 billion in federal and state funds in the next 4 years to build needed schools and raise teachers' salaries.

Meany, citing the nation's 4.7 million unemployed and the fact that from the low-point of the recession the nation has regained 80 per cent of lost production while re-employing only 30 per cent of the jobless, described 1959 as a "crucial legislative year" for the nation.

General President L. A. Mashburn, Wood, Wire & Metal Lathers International Union, listens as President Gray of the Building and Construction Trades Department, AFL-CIO opens the Legislative Conference. Seen in the background is President George Meany, president of the AFL-CIO.

During a lull in the Conference, newly elected president of the New York Lathers, President M. Rizzo, is pictured with several delegates. L. to r.: B. Dillon, S. Stone, G. Scheld, Sal Maso, Harold Mills, L. A. Mashburn, General President, Wood, Wire & Metal Lathers International Union, M. Rizzo, President of New York Lathers, President and Business Agent of Local 308, L. Brodeur, vice president, and R. Walsh.

A moment of relaxation brings smiles to the faces of most of the delegates pictured here. L. to r.: A. McCann, B. Morford, J. Hamilton, D. Roe, International vice presidents S. Arnold and E. Ferguson, M. McMann, I. Friedman and R. Anderson.

General President Mashburn puts over a point that seems to please everyone. L. to r.: R. Benner, B. Silva, L. A. Mashburn, General President of the Wood, Wire & Metal Lathers International Union, C. Garris, B. Ward and E. Rose.

Nothing Can Eradicate

The Desire To ORGANIZE

By **JOHN W. LIVINGSTON**
Director, AFL-CIO Department of Organization

WE ARE entering what may prove to be the most decisive era in the history of the American labor movement—an era marked, on the one hand, by a Big Business attack upon labor of unprecedented proportions and, on the other, by the organizing challenge produced by changes in technology and the composition of the national work force.

All signs indicate that the anti-union campaign launched by the forces responsible for enactment of the Taft-Hartley Law is about to erupt as a massive, multi-front assault.

Anti-labor corporate interests reacted to the AFL-CIO merger in 1955 in an almost hysterical manner. They did not want a united labor movement in this country, although for years the newspapers they control had been demanding an end to what they called "labor warfare."

Readers of labor's magazine will recall that at the time of merger, three years ago, President Meany addressed a meeting of the National Association of Manufacturers in New York City. His reasoned, objective discussion of organized labor's goal and its views of constructive labor relations was answered, in his presence, by a blistering attack upon labor delivered by a top officer of the NAM.

This was no accident but rather a reflection of the intense commitment of such persons and groups to the destruction of the labor movement as it exists today.

A review of the *Daily Labor Report* of the Bureau of National Affairs, a non-labor, professional information service, reveals with startling clarity the extent of the campaign that has been waged the last several years by labor's enemies.

Not a week has gone by without seeing representatives of "hate labor" organizations appear before some group in furtherance of their aims. Congressional committees, state manufacturers' bodies, women's clubs, college seminars, professional societies, merchants' associations, political gatherings—none has been ignored by the tireless propagandists of the union-busters.

The attack is centered on no one issue, nor is there consistency in the attack.

At one time a demand is made that unions be brought under anti-trust laws because of their "monopolistic power." Another time the call is for assumption by international unions of more responsibility relative to their locals, for collective bargaining stability.

Denial of the right of unions to serve as a vehicle for the political expression of their members will be the gist of one address. Reduction of the collective bargaining process to a single-company or single-plant basis turns out to be the theme of another harangue.

Disclosure of wrongdoing by labor representatives becomes the basis for an attempt to portray the entire movement as corrupt. A picket line incident becomes "proof of the inherent violence of union activity."

Members of Congress have been deluged with anti-union material produced by the publicity departments of the various anti-union organizations. And into the schools of America literature in quantity is sent to teachers for use in classes and school libraries — literature skillfully designed to create an anti-labor bias in the minds of teachers and students.

When the forces of reaction have felt strong enough for a frontal campaign, they have undertaken legislative and political action. Compulsory open shop laws, restrictive licensing ordinances, laws prohibiting collective bargaining for state government employes have been among their favorite devices.

Now the organized opponents of trade unionism are openly preaching and practicing corporate political action on every level. Companies like General Electric and Gulf Oil have taken direct action to influence the outcome of political elections.

In addition, they are urging business interests the country over to throw off the myth of neutrality in politics and develop from their own executive ranks a political machine subservient to Big Business philosophy. Through all these actions and these plans runs the theme of crippling organized labor.

The latest manifestation of business determination to destroy the effectiveness of unions is the economic pact entered into by a number of the airline companies.

Of course, employer combinations against organized labor are nothing new. But there was a time when the leaders of business took pains to subsidize struck companies in a secret manner. Now they openly declare their intention to nullify labor's economic strength.

That the effort to destroy or at least seriously cripple organized labor is real—an actual fact and not just an imagined problem—cannot be denied. The evidence is overwhelming.

Organized labor thus enters upon the fourth year of merged existence

confronted by a challenge to its institutional existence more formidable than any experience in the past.

Labor's Economic Review recently reminded us that "change is at the heart of the American economic system. * * * The process of change is continuous."

At times the tempo and scope of the changes are accentuated. We are going through such a period now. So great is the change that *Labor's Economic Review* described it as "a virtual revolution in American industrial life."

Technological changes have been taking place at an accumulating rate since World War II. This has meant an increase in economic output, change in productive processes and a remarkable adjustment in the composition of the production, craft and clerical work force.

For the first time in history, white-collar workers outnumber manual workers in the American economy. The combination of white-collar workers and service workers represents now more than half the total work force. By 1975 it is estimated that non-manual, non-farm workers will account for nearly 60 per cent of our working population.

Over 80 per cent of the present-day union membership is made up of blue-collar workers. This fact, coupled with the fact of the change in the ratio of white-collar to blue-collar workers, points up the absolute necessity for organized labor to make greater inroads into the white-collar field.

In addition, the nature of the work performed in industry and in the trades is itself undergoing change, a change more evident in the production field than in the crafts field, but common to both.

Even in basic industrial processes, automotive devices are effecting a change in the nature of the work performed. More and more, manual operators are finding their jobs assuming the aspects of the technical or semi-technical—mental rather than manual in orientation.

In offices, however, clerical employes in increasing numbers are finding themselves being transformed almost to assembly-line workers as office procedures take on the form of plant operations.

Establishment of factories in areas formerly rural is no longer a novelty. The shift of industry to the South and to the West has been reported by many observers. Workers for these new operations are recruited from the rural areas where there is no tradition of unionism.

All these factors add up to a tremendous organizing challenge. Organized labor must bring these new workers, and new types of workers, within its ranks or its growth and influence will be impaired.

Thus the two great challenges labor faces today are the determined hostility of anti-union bastions and the changing composition of the working population resulting from technological advances.

What are the prospects?

First, let us consider the attacks upon labor. The guiding geniuses of this massive anti-union campaign have just received a setback from the American people. The dramatic defeat of "right to work" in five of the six states in which the issue was before the voters signifies that the attempt to isolate the labor movement from the rest of the nation has so far been unsuccessful.

Other evidence of this fact is provided by NLRB figures for the latest quarter. Despite adverse publicity arising from the disclosures of misdeeds on the part of some labor officials and the exploitation of those disclosures by labor-hating managements, AFL-CIO unions compiled the best victory record of any quarter for the last ten quarters.

Only the quarter immediately following the AFL-CIO merger bettered the mark that was attained in the third quarter of 1958.

More workers were included in bargaining units as a result of these NLRB election victories than in any other three-month period in the last two years.

The significance of these figures for the period immediately prior to the November elections should not be overlooked. The upturn in organizing success had more than just a time relationship to the political elections. There was, in part, a casual relationship, and there is a lesson to be learned from it.

Just as organizing is the answer to the challenge of the changing nature of work and the changing character of the work force, so organizing is the answer to the war being waged against unions.

In this war there are many battlefronts. The fight must be waged on the legislative and the political fields. It must be conducted on the community problems level as well.

Fundamentally, however, the crucial, long-run battle must be waged on the organizing field. It is here that the labor movement will rise or fall. Labor must continue to organize, must continue to bring new workers into its ranks, must continue to adjust its programs and techniques so as to be responsive to the needs and aspirations of the workers of America.

If we continue to organize, the two greatest challenges facing us today will be met and our movement will go on to new and greater victories in the years ahead.

If, on the other hand, our organizing efforts falter, we shall face the stark reality of survival in an increasingly hostile environment.

I have no doubt as to the outcome. The desire to organize is so rooted in the philosophy of American trade unionism that nothing can eradicate it unless we ourselves abandon our heritage.

In the New Year . . .
Attend Meetings Regularly

RIGHT NOW is a fine time to resolve that you will do your share to insure that your union will be the kind of organization you want it to be. It is impossible to overemphasize the importance of consistent attendance at our union meetings. We want our unions to be effective, clean, democratic—and that means that we have to make it our business to turn out for meetings. Our unions are what we make them. We can't shirk the responsibility. No one else can do the job for us.

Margolius

(Continued from page 4)

between farm and retail prices, that they can only believe the Government's figures must be wrong. First, the Super Market Institute harried the Bureau of Labor Statistics into a special survey of weekend prices to prove to the market operators that even though they offer some money-saving weekend specials, food prices still have risen. Doggedly, the Institute now is sponsoring an "anti-price index" campaign hinting that the consumer price index is inadequate if not downright inaccurate, and showing meals you can prepare at even less cost than a year ago.

Specials

All the campaign has proved is that poultry is relatively cheap this year, which every economical housewife's family already knows only too well. Some operators even expressed alarm that the campaign will teach housewives to buy more of the specials, which they feel are primarily "designed to lure traffic", as Supermarket News, a trade paper, reports.

Now the National Association of Food Chains is attacking the Government's Consumer Price Index because it measures prices of only 80 foods. This is another red herring with which the chain-store association is trying to confuse the public. Even though it might be desirable to include a few more items in the index, the 80 measured are the important, basic foods, and provide a sound statistical yardstick of price trends.

Profits and Prices

What the food chains aren't anxious to advertise, is that their own booming profits are one reason for the food-cost jump. Profits as a percentage of invested capital of eight leading chains, in 1957 reached the highest level since 1940, while their profits as a percentage of sales were the highest since 1950.

Thus, impulse buying is profitable for somebody, but not for you. The real money-saving way to shop is to plan meals around the leaders and cut-price specials the stores advertise. "The only shopper I respect", one store manager said, "is the one who buys the specials and avoids the high-priced impulse items."

Cope Report

(Continued from page 8)

men in jobs from which they'd later be dumped', where are the unemployed to get relocated, resettled? Besides, *I'd prefer to have a job even temporarily than none at all.*

"I am 28, single. I worked two hitches at the Caterpillar Tractor Co., in Peoria, totaling about five years. I found Peoria a wonderful city but left because of the scarcity of work. I went as far as Denver, looking for a job, and eventually settled here in Wichita where I have relatives.

"Every time I was beginning to get enough saved so that I could make some plans, something happened. First, the Army (which doesn't help one's financial condition), and then a layoff last November. Now *if I had a steady job, there are many things I would buy.* A new car (I have a 1952 now), more clothes, a house, furniture. If you multiply this by the other millions who, if employed, would buy more, would that not make a difference in business prosperity?

"I have had to borrow on my insurance. I may lose it altogether. I may have to sell my car for whatever I can get for it. The few jobs that I have had the qualifications for (with many applicants competing) have been around $40 to $45 a week. *In spite of the millions out of work, living costs have not dropped.* After income taxes and other deductions, that would leave me a bare minimum of living—rent, food, haircuts, laundry, cleaning, etc. On this type of pay, I cannot afford to consider marriage.

"Now I say this—unemployment is the greatest problem for the millions unemployed. It may be hard for those with good jobs and big bank accounts to realize this. *Before I was laid off, the recession was merely a recession, now it is a major depression.*

"You will hear remarks that a little poverty is good for a person—it strengthens the character. Or you will hear remarks that a certain amount of unemployment is good for the economy. But who makes these statements? *The persons with plenty of money, the persons with high-salaried positions. . . .*

"But the bill collectors are not patient. Hunger is not patient. Where is the new Lincoln, the new Franklin Roosevelt, who will help the poor, the lowly, of America? *Where is the man who will listen more to the cries of the hungry unemployed than to the wealthy representatives of big business?"*

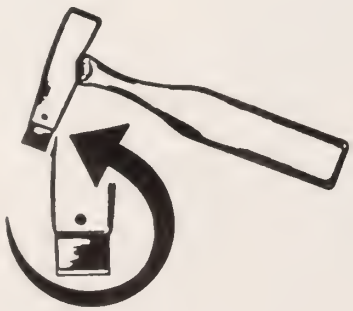

THE NEW IMPROVED AJC HATCHET A BOON TO LATHERS
DOES THE WORK WITH EASE

HATCHET with one blade ..... $6.95 postpaid
5 extra blades for ..... 1.00 postpaid
Leather Nail Bag ..... 2.80 postpaid

Send check or money order in advance. By so doing, you save C.O.D. charges resulting in substantial savings to you. C.O.D. orders by request.

Sold direct only

AJC HATCHET Co.

2227—14th St.,S.W. Akron 14, Ohio Phone, SHerwood 5-4159
Boca Raton, Florida Phone, 5439

DECISIONS OF THE GENERAL PRESIDENT

PUBLISHED IN ACCORDANCE WITH SECTION 23i(4), INTERNATIONAL CONSTITUTION: "All appellate decisions of the General President and/or of the Executive Council and/or of the Convention must be published in the following issue of The Lather along with a short and concise synopsis of the case being decided."

R. E. Underhill, #44759, Versus Local 416

Brother R. E. Underhill appealed against the action of Local 416 in fining him $50 for a violation of Sections 143 and 172 of the International Constitution. After carefully considering all evidence presented in this case the General President found this brother guilty and upheld the fine as placed.

Herbert N. Ervin, #50302, and Charles J. Hensel, #52477, Versus Local 24

Brothers Herbert N. Ervin and Charles J. Hensel appealed against the action of Local 24 in fining them $25 each for a violation of Sections 35 and 36 of the local's bylaws and Sections 172-72-126-137 of the International Constitution. After carefully considering all evidence presented in this case the General President found these brothers guilty and upheld the fine as placed.

Harold Hall, #39198, Versus Local 24

Brother Harold Hall appealed against the action of Local 24 in fining him $50 for a violation of Sections 35 and 36 of the local's bylaws and for a violation of Sections 172-72-126-137 and 138 of the International Constitution. After carefully considering all evidence presented in this case the General President found this brother guilty and upheld the fine as placed.

RESOLUTIONS OF RESPECT

WHEREAS, Almighty God has removed from our midst Brother **Anthony Cangemi 33513,** and

WHEREAS, Brother Cangemi had been a true trade unionist for many years, honored and respected for his many efforts and contributions of wisdom to our Local Union, and

WHEREAS, His passing will be deeply mourned by all members of our Local Union, therefore be it

RESOLVED, That our Local Union extend its deepest sympathy to the family of Brother Cangemi in their hour of sorrow, and be it further

RESOLVED, That our charter be draped for a period of thirty days in respect to Brother Cangemi and a copy of this resolution be directed to his family and to our International Union for publication in our monthly Journal.

William C. Eaton, Secretary Local 2

WHEREAS, Almighty God has removed from our midst Brother **Clarence Smith 7267,** and

WHEREAS, Brother Smith had been a true trade unionist for many years, honored and respected for his many efforts and contributions of wisdom to our Local Union, and

WHEREAS, His passing will be deeply mourned by all members of our Local Union, therefore be it

RESOLVED, That our Local Union extend our deepest sympathy to the family of Brother Smith in their hour of sorrow, and be it further

RESOLVED, That our charter be draped for a period of thirty days in respect to Brother Smith and a copy of this resolution be directed to his family and to our International Union for publication in our monthly Journal.

William C. Eaton, Secretary Local 2

WHEREAS, It has pleased Almighty God in His infinite wisdom to remove from our midst Brother **William Henry Ogden 38718,** and

WHEREAS, Brother Ogden was a loyal and faithful union man and a true friend, and will be missed by his many friends and the members of Local 82, therefore be it

RESOLVED, That Local 82 thereby extends its sincerest and deepest sympathy to the relatives of its departed Brother, and be it further

RESOLVED, That the charter of Local 82 be draped for a period of thirty days, and that a copy of these resolutions be sent to the family of the departed Brother and to the International Union for publication in the Lather as a token of respect.

Kenneth E. Mitchell, Secretary Local 82

WHEREAS, Almighty God, in His infinite wisdom and power, has removed from our midst Brother **Lockwood L. Jaynes 43114,** and

WHEREAS, Brother Jaynes was a true and loyal trade unionist and will be missed by his friends and the members of Local 185, therefore be it

RESOLVED, That Local 185 extend its sincere and deep sympathy to the relatives of its departed Brother, and be it further

RESOLVED, That the charter of Local 185 be draped for thirty days as a token of respect, and that a copy of these resolutions be sent to Brother Jaynes' wife and to the International Union for publication in the Lather.

Robert Bishop, Secretary Local 185

Report of the

GENERAL SECRETARY-TREASURER

ON FINANCES

RECEIPTS—JANUARY, 1959

Jan.	Local		Amount
5	Southern Ohio District Council bond premium		$9.54
5	1	Nov. report—Fines: H. N. Ervin 50302, $25.00; C. Hensel 52477, $25.00; H. Hall 39198, $50.00 to be held in escrow, pending decision of appeal	473.10
5	2	Dec. report	1,657.60
5	14	Dec. report	278.40
5	33	Dec. report	712.40
5	45	Dec. & Nov. reports	123.20
5	47	On account	9.54
5	57	Dec. & Nov. reports	139.79
5	70	Dec. report	42.35
5	74	Dec. report	4,424.20
5	74	Dec. Appr. report	287.40
5	98	Fine: R. L. King 51792; to be held in escrow pending decision of appeal	100.00
5	102	Dec. report	757.20
5	104	Dec. report	419.35
5	122	Jan. report	172.10
5	134	Dec. report	37.20
5	143	Jan. report	321.15
5	152	Supplies	13.14
5	165	Dec. report	32.95
5	221	Nov. & Oct. reports	215.05
5	235	Dec. report	71.90
5	250	Jan. report	45.80
5	281	Dec. report	40.60
5	292	Jan. report	45.10
5	326	Dec. report	216.85
5	332	Dec. report	103.40
5	346	Dec. report	53.90
5	356	Dec. & Nov. reports	156.10
5	366	Dec. report	328.38
5	374	Dec. report	400.00
5	392	Jan. report	83.00
5	413	Dec. report	38.75
5	421	Dec. report	65.30
5	503	Dec. report	23.75
5	513	Dec. report	183.90
5	517	Dec. report	26.10
5	523	Dec. report	70.90
5	526	Dec. report	57.35
5	540	Dec. report	20.70
6	Volunteer State Council of Tenn. bond premium		9.54
6	192	Withdrawal Card renewals & supplies	10.30
6	225	Dec. report	30.45
6	228	Jan. report	165.10
7	9a	Jan. report	88.00
7	19	Jan. report	96.60
7	161	Jan. report	102.10
7	173	Jan. report	89.65
7	260	Dec. report	1,526.82
7	309	Dec. report	35.20
7	309	Jan. report	39.35
7	349	Jan. report	26.90
7	378	Jan. report	52.60
7	438	Jan. report	70.40
7	469	Dec. report	28.34
7	539	Dec. & Nov. reports	334.35
8	34	Jan. report	140.95
8	41	Nov. report	43.19
8	97	Nov. report	1,800.00
8	97	Dec. report	1,500.00
8	156	Jan. report	83.40
8	185	Jan. report	162.00
8	439	Jan. report	184.55
8	492	Supplies	5.00
8	527	Dec. report	67.20
8	550	Nov. report	58.74
8	550	Dec. report	48.40
9	20	Jan. report	100.60
9	48	Jan. report	169.70
9	87	Jan. report	70.50
9	145	Dec. report	194.70
9	216	Dec. report	84.80
9	265	Dec. report	100.00
9	279	Jan. report	41.10
12	26	Jan. report	172.70
12	28	Jan. report	257.80
12	40	Jan. report	39.90
12	55	Jan. report	167.60
12	66	Jan. report	109.10
12	71	Nov. report	439.45
12	71	Dec. report	319.10
12	78	Jan. report	219.70
12	85	Jan. report	66.90
12	127	Jan. report	57.90
12	151	Jan. report	165.60
12	215	Jan. report	101.30
12	222	Jan. report	27.60
12	252	Dec. report	976.95
12	262	Jan. report (cr.)	
12	277	Jan. report	68.65
12	281	Supplies	3.65
12	324	Jan. report	74.35
12	340	Jan. report	98.80
12	379	Jan. report	425.00
12	386	Jan. report	97.15
12	388	Jan. report	61.90
12	401	Dec. report	185.75
12	431	Jan. report	86.80
12	498	Nov. report	44.00
13	36	Jan. report	318.70
13	65	Dec. report	834.00
13	103	Jan. report	103.95
13	120	Jan. report	52.10
13	121	Jan. report	142.80
13	237	Jan. report	39.20
13	238	Jan. report	222.90
13	240	Jan. report	70.10
13	242	Jan. report	108.90
13	246	Jan. report	122.80
13	250	Jan. addl.	2.40
13	269	Jan. report	60.90
13	282	Jan. report	56.40
13	327	Jan. report	76.40
13	341	Jan. report	76.20
13	366	Supplies	12.50
13	457	Jan. report	52.40
13	460	Dec. report (cr)	
13	487	Nov. report	51.50
13	511	Jan. report	62.30
13	547	Jan. report	47.75
14	West Penn District Council bond premium		9.54
14	68	Jan. report	388.10
14	75	Jan. report	79.74
14	76	Jan. report	64.30
14	93	Jan. report	88.60
14	99	Jan. report	55.80
14	114	Jan. report	257.50
14	137	Jan. report (cr)	
14	176	Jan. report	27.25
14	204	Jan. report	26.40
14	373	Jan. report	57.14
14	424	Jan. report	78.35
14	498	Supplies	1.00
14	519	Jan. report	71.30
14	537	Dec. report	28.70
15	5	Dec. report	2,336.16
15	6	Dec. report	1,526.90
15	59	Nov. report	377.21
15	109	Jan. report	497.20
15	123	Jan. report	27.40
15	169	Jan. report	22.50
15	179	Jan. & Dec. reports	55.35
15	192	Dec. report	41.60
15	226	Jan. & Dec. reports	337.55
15	243	Jan. report	76.80
15	308	Jan. report	1,150.00
15	371	Dec. report	30.95
15	406	Jan. report	182.10
15	407	Dec. report	211.20
15	429	Jan. report	269.30
15	449	Jan. report	59.45
15	507	Jan. report	366.10
15	514	Dec. report	45.00
15	551	Dec. & Nov. reports	44.00
16	30	Jan. report	226.45
16	42a	Jan. report	4,500.00
16	47	Dec. report	437.30
16	52	Jan. report	81.50
16	63	Jan. report	92.60
16	88	Jan. report—Fine—H. G. Horne 41959; $100.00 held in escrow pending decision of appeal	1,000.00
16	110	Jan. report	31.95
16	147	Jan. report	256.70
16	180	Jan. report	149.10
16	208	Jan. report	83.00
16	221	Dec. report	91.60
16	251	Jan. report	38.55

RECEIPTS—JANUARY, 1959

Jan.	Local		Amount
16	258	Jan. report	44 35
16	416	Jan. report	106.50
16	480	Jan. report	106.50
16	485	Dec. report	44.00
16	512	Jan. report	27.74
16	516	Jan. report	41.20
16	517	Jan. report	26.10
19	14	Jan. report	322.65
19	29	Jan. report	138.20
19	42	Jan. report	200.00
19	46	Jan. report	6,989.80
19	51	Jan. report	100.41
19	70	Jan. report	39.60
19	80	Jan. report	24.45
19	105	Dec. report	175.20
19	136	Jan. report	182.50
19	139	Jan. report	21.90
19	155	Jan. report	182.90
19	158	Jan. report	20.30
19	161	Jan. addl.	42.40
19	171	Jan. report	105.50
19	176	Jan. addl.	4.40
19	190	Jan. report	1,063.60
19	202	Jan. report	40.75
19	204	Supplies	1.00
19	217	Jan. report	26.75
19	223	Jan. report	30.80
19	232	Jan. report	90.50
19	254	Jan. report	102.00
19	278	Jan. report	267.70
19	302	Jan. report	82.10
19	314	Jan. report	21.49
19	337	Jan. report	39.15
19	380	Jan. & Dec. reports	134.95
19	414	Jan. report (cr)	
19	423	Dec. report	164.95
19	435	Back tax & transfer indebt.	93.95
19	466	Jan. report	87.60
19	483	Dec. report	250.00
19	499	Jan. report	135.40
19	529	Jan. report	39.60
20	25	Jan. report	96.40
20	31	Jan. report	55.90
20	82	Jan. report	132.90
20	126	Jan. report	130.70
20	144	Jan. report	1,173.00
20	305	Dec. report	26.55
20	359	Nov. report	207.80
20	359	Dec. report	193.55
20	359	Jan. report	187.10
20	421	Jan. report	41.40
20	422	Jan. report	78.00
20	455	Jan. report	135.14
20	513	Enrollment & supplies	8.40
21	17	Back tax on account	13.40
21	24	Jan. report	376.48
21	27	Jan. report	602.00
21	36	Supplies	1.00
21	52	On account	38.70
21	54	Jan. report	336.80
21	125	Jan. report	42.70
21	152	Jan. report	170.00
21	192	Dec. addl.	4.40
21	224	Jan. report	469.37
21	257	Dec. report	14.40
21	264	Jan. report	49.60
21	333	Jan. report	26.55
21	387	Jan. report	25.10
21	344	Jan. report	85.90
21	396	Jan. report	85.10
21	456	Jan. report	149.55
21	521	Jan. report	24.50
21	535	Jan. report	38.59
21		Michigan State Council bond premium	9.54
22	4	Jan. report	78.25
22	10	Jan. report	771.70
22	43	Jan. report	222.55
22	62	Dec. report	322.70
22	72	Dec. report	659.65
22	117	Jan. report	80.61
22	132	Jan. report (cr)	
22	315	Oct. report	332.30
22	331	Jan. report	32.80
22	346	Jan. report	52.50
22	440	Jan. report	1,248.00
22	501	Jan. report	70.00
22	530	Jan. report (cr)	.70
22	531	Dec. report	58.30
22	552	Nov. report (cr)	
23	12	Jan. report	42.90
23	23	Dec. report	154.60
23	39	Jan. report	409.20
23	53	Jan. report	1,008.40
23	83	Jan. report	283.10
23	131	Jan. & Dec. reports	242.50
23	300	Jan. report	352.30
23	406	Jan. addl.	8.80
23	550	Jan. report	44.00
26	44	Jan. report	141.15
26	49	Jan. report	89.50
26	64	Jan. report	672.50
26	65	Jan. report	819.70
26	73	Dec. report	782.73
26	79	Jan. report	138.20
26	107	Jan. report	311.40
26	108	Dec. report	153.35
26	115	Jan. report	87.85
26	134	Jan. report	35.35
26	197	Dec. report	164.13
26	197	Jan. report	150.10
26	209	Jan. report	48.45
26	230	Jan. report	185.00
26	234	Jan. report	286.45
26	244	Jan. report (cr)	
26	252	Jan. report	1,120.95
26	276	Jan. report	43.85
26	303	Jan. report	43.70
26	313	Dec. report	162.65
26	345	Jan. report	1,694.80
26	350	Jan. report	39.60
26	435	Jan. report	144.45
26	494	Dec. report	555.05
26	518	Jan. report	35.30
26	524	Jan. & Dec. report	85.02
26	545	Jan. report	22.15
26	546	Jan. report	33.50
27	1	Dec. report	325.50
27	8	Jan. report	205.05
27	67	Feb. report	164.90
27	124	Nov. report	66.30
27	140	Jan. report	560.00
27	149	Jan. report	137.30
27	168	Jan. report	56.90
27	253	Jan. report	48.55
27	255	Jan. report	73.50
27	262	Jan. report	136.80
27	268	Jan. report	119.10
27	311	Jan. report	79.40
27	415	Jan. report (cr)	
27	423	On account	80.60
27	451	Jan. report	86.70
27	454	Jan. report	169.50
27	489	Jan. report	203.75
28	57	Jan. report	69.50
28	69	Jan. & Dec. reports	93.80
28	90	Jan. report	91.55
28	93	Jan. addl.	4.40
28	98	Nov. report	149.60
28	102	Jan. report	807.40
28	111	Jan. report	183.00
28	145	Jan. report	188.10
28	172	Jan. report	948.00
28	205	Jan. report	90.55
28	212	Jan. report	26.55
28	214	Jan. report	196.30
28	383	Jan. report	74.65
28	395	Jan. report	44.00
28	487	Jan. & Dec. reports	48.10
29	7	Jan. report	93.25
29	74	Jan. report	4,130.10
29	74	Jan. Apprentices report	277.60
29	141	Nov. report	57.44
29	141	Dec. report	42.70
29	141	Jan. report	42.70
29	161	Jan. addl.	14.10
29	332	Jan. report	117.30
29	373	Jan. addl.	13.70
29	534	Jan. report	23.80
29	543	Jan., Dec. & Nov. reports	65.10
30	9	Jan. report	980.75
30	32	Jan. report	538.70
30	33	Jan. report	902.10
30	45	Jan. report	34.08
30	81	Dec. report	1,307.40
30	203	Jan. report	41.40
30	216	Jan. report	86.20
30	235	Jan. report	118.20
30	301	Jan. report	171.90
30	328	Jan. report	17.30
30	360	Jan. report	79.35
30	486	Tax & transfer indebt.	57.90
30	541	Jan. report	31.55
30		Premium exchange on Canadian remittances	135.15
30		Bond Interest	276.00
30		Ads & subscriptions—The Lather	76.20
30		Cash sales	14.75
30		Continental Casualty Co. account of defalcation M. Mathiesen, Secretary Local 132	639.49
		Total	$89,566.77

Less transfers:		
Organizing Fund	$19,019.00	
Convention Fund	3,803.80	
Legal Defense Fund	1,239.75	
Building Fund	39,596.00	63,658.55
General Fund Receipts		$25,908.22

JANUARY DISBURSEMENTS

January			Amount
5	Potomac Electric Power Co.—service 10/30-12/2		$ 30.28
5	Washington Gas Light Co.—service to 12/9		57.83
5	Wm. Althoff—January office rent		350.00
5	G. C. Negley Jr.—reimbursement of check sent for unchartered York, Pa. local		25.00
8	Postmaster, Washington, D. C.—office postage		95.00
14	Western Union—Nov. FAX messages		90.09
14	C. & P. Tel. Co.—local and long distance calls		114.62
14	D & R Duplicating Co.—small office supplies		9.98
14	Geo. W. Allen Co.—small office supplies		7.40
14	Miles Flower Shop Inc.—floral tribute, J. Dempsey, Treas. Ironwkrs. International (deceased)		22.15
14	Sinclair Refining Co.—gas and oil, union owned cars		51.56
14	National Publishing Co.:		
	Printing and mailing December Lather	$2,255.42	
	Printing office supplies	354.37	
	Printing local supplies	150.50	
	Printing and mailing 1958 Constitutions	4,134.26	6,894.55
14	Jacob's—office paper supplies		68.31
14	McGee & Co.—employees' compensation insurance		470.77
14	City of Takoma Park—trash pick-up, Jan. thru March		15.00
14	Wm. F. Schnitzler, Sec.-Treas. AFL-CIO—Dec. per capita tax		800.00
14	Bldg. & Constr. Trades Dept. AFL-CIO—Jan. per capita tax		320.00
14	Canadian Labour Congress—Jan. per capita tax		49.00
15	Maryland Unemployment Ins. Fund—4th quarter contribution		101.74
15	Internal Revenue Service—Federal Unemployment contribution		161.53
16	McGee & Co.—Jan. premiums Group Health insurance as per cs. 20, Nov. 30, 1957 Ex-Council mtg.		176.55
23	Transfer to Organizing Fund—bond interest credited to General Fund		138.00
23	Local 132—check issued for Continental Casualty Company's check on acct. defalcation of M. H. Matthiesen		639.49
23	Maryland Law Enforcement Officers, Inc.—1/8 pg. ad in yearbook		25.00
23	Burroughs—service contract on adding machine for 1959		20.80
23	Gunnar A. Sjoren—janitor service 12/29-1/26		78.50
28	Theo. W. Kearins—tax service		425.83
28	Postmaster, Silver Spring—office postage		24.40
31	Suburban Trust—depositary Federal taxes		1,710.04
31	Office payroll $4,410.00, less taxes		3,557.82
31	Wm. J. McSorley, President Emeritus—Jan. salary $833.33, less taxes		704.90
31	L. A. Mashburn, General President—		
	Jan. salary $1,250.00, less taxes	$846.74	
	Jan. expenses	726.12	1,572.86
31	J. J. Langan, General Secretary-Treasurer—		
	Jan. salary $1,000.00 less taxes	710.48	
	Jan. expenses	460.70	1,171.18
	General Fund disbursements		$19,980.18

GENERAL FUND RECAPITULATION

The amount of $250.61 transferred from petty cash into the General Fund checking account was erroneously entered as a December receipt. Balance on hand in the General Fund as of December 31, 1958 should have been $106,716.60 less $250.61—$106,465.99.

Balance on hand, December 31, 1958	$106,465.99
Receipts, January 1959	25,908.22
Total	$132,374.21
January disbursements	19,980.18
Balance on hand, January 31, 1959	$112,394.03

ORGANIZING FUND

Balance on hand, December 31, 1958	$60,958.43
January receipts	19,019.00
Bond interest	138.00
Total	$80,115.43

Less January disbursements:

R. B. Pritchard—Region No. 1		
Jan. salary $650.00, less taxes	$493.34	
Jan. expenses	713.26	$1,206.60
N. Donnelly—Region No. 2		
Jan. salary $650.00, less taxes	534.94	
Jan. expenses	649.20	1,184.14
T. J. Fredrickson—Region No. 3		
Jan. salary $650.00, less taxes	513.34	
Jan. expenses	802.00	1,315.54
S. D. Arnold—Region No. 4		
Jan. salary $650.00, less taxes	563.34	
Jan. expenses	716.04	1,279.38
L. F. Shipman—Region No. 5		
Jan. salary $650.00, less taxes	533.34	
Jan. expenses	978.40	1,511.74
H. Mills—Region No. 6		
Jan. salary $650.00, less taxes	533.34	
Jan. expenses	633.92	1,167.26

D. A. Richter—Regions Nos. 7 & 8		
Jan. salary $650.00, less taxes	513.34	
Jan. expenses	735.30	1,248.64
M. J. Finn—Region No. 11		
Jan. salary $650.00, less taxes	523.34	
Jan. expenses	421.26	944.60
J. P. Cook—Region No. 12		
Jan. salary $650.00 less taxes	533.34	
Jan. expenses	478.47	1,011.81
H. R. Weller—Eastern Canada		
Jan. salary	650.00	
Jan. expenses	716.80	1,366.80
A. H. Burton—Western Canada		
Jan. salary	650.00	
Jan. expenses	541.84	1,191.84
E. R. Goff—special organizer		
Jan. salary $361.31, less taxes	302.98	
Jan. expenses	580.55	883 53
C. & P. Tel. Co.—organizers' long distance calls		557.62
Maryland Unemployment Insurance Fund—contribution, 4th qtr. 1958		10.32
Internal Revenue Service—Federal unemployment insurance		102.00
McGee & Co.—Jan. premiums, Group Health insurance as per cs. 20, Nov. 30 '57 Ex-Council mtg.		135.24
National Pubg. Co.—Mimeographing and mailing organizers' reports		406.19
Office payroll		150.00
Suburban Trust Co.—depositary Federal taxes		1,322.04
January disbursements		$16,995.29
Balance on hand, January 31, 1959		$63,120.14

CONVENTION FUND

Balance on hand, December 31, 1958	$ 29,329.47
January receipts	3,803.80
Total	$ 33,133.27
McGee & Company—liability insurance on delegates to Convention	275.00
Balance on hand, January 31, 1959	$ 32,858.27

LEGAL DEFENSE FUND

Balance on hand, December 31, 1958	$ 26,869.81
Receipts, January 1959	1,239.75
Total	$ 28,109.56
Less January disbursements: L. H. Wilderman, January retainer fee	1,000.00
Balance on hand, January 31, 1959	$ 27,109.56

BUILDING FUND

Balance on hand, December 31, 1958		$126,678.88
Receipts, January 1959		39,596.00
Total		$166,274.88
Less December disbursements:		
David Baker—supervision fees	$ 1,777.29	
McNulty Bros. Company—lath and plaster completed to December 24	11,975.49	13,752.78
Balance on hand, January 31, 1959		$152,522.10

FUNERAL BENEFIT TRUST FUND

Balance on hand, December 31, 1959 $ 14,631.24

Less January disbursements:

Local		Number	Amount	Local		Number	Amount
1	J. W. Kennedy	9154	$600.00	93	E. G. Krohn	16058	600.00
2	C. H. Smith	7267	600.00	104	T. A. Carroll	5303	600.00
6	W. Snopich	19232	600.00	131	H. B. Turvey	37987	600.00
6	J. Weir	38118	360.00	144	G. W. May	12343	600.00
18	J. C. Shultz	250	600.00	217	M. T. Hudson	39017	240.00
46	P. M. Byrnes	22406	360.00	224	W. A. Bilyeau	26091	600.00
47	R. S. Bonham	44031	240.00	308	B. Santa (Sauta)	24533	600.00
47	Gus Riser	1047	600.00	435	J. N. Ritter	16241	600.00
59	W. C. Armstrong	47139	240.00	483	L. Hayne	17139	600.00
65	A. Patetta	14393	360.00	483	C. H. McKenzie	47743	240.00
72	J. F. Tobin	28001	600.00	486	L. M. Hart	7237	600.00
74	P. E. Hurtt	28542	600.00	492	H. A. Moseley	32462	360.00
							12,000.00

Balance on hand, January 31, 1959 $ 2,631.24

ON MEMBERS

NEW MEMBERS

Local	Name	Number
42a	William Horace Barnhouse	55283
221	Boyd Hazen Barnes	55284
356	Roy Patrick Mercer	55285
260	Richard Roy Donahoo	55286
20	Thomas Wayne Faucon	55287
26	Bobby Joe Smith	55288
388	Earl Henry Gauthier	55289
527	Jerry O'Brien Johnson	55290
74	Albert Eric Jones	55291
217	Donald Lee Hudson	55292
314	Donald Arnold Dimmick	55293
345	Antonio A. Vegas	55294
63	Thomas Robert Jordon	55295
513	Jessie Leo Bunch	55296
2	Mathew John Arsena	55297
5	Joseph Henry Cummings	55298
552	Joseph Clifford Lundrigan	55299
440	Wilfred Garcia, Jr.	55300
440	Virgil Dale Jones	55301
440	Clinton Dale Sparks	55302
42a	Jim Phillip Lo Bianco	55303
42a	William Donald Toothman	55304
44	Theodore Paul Karger	55305
65	Samuel Torres Belen	55306
65	Benjamin Charles Dawson	55307
65	Otto Foldvary	55308
234	Charles Allan Meeker	55309
345	William Frederick Griner	55310
345	Dexter Willis Sammons	55311
345	Harold Richard Sneed	55312
524	John Frank Wilson	55313
55	Hugh Edward Hardy	55314
140	Alvin Herbert Pride	55315
102	Michael James Clancy	55316
102	Clifford Chester Harlow	55317
327	Charles William Pond	55318
9	Edwin Eugene Tansill	55319
10	Edward Arnold Anderson	55320
10	Thomas Edward Bresnahan	55321
10	Daniel Michael Goretski	55322
10	Arthur John Hayett	55323
10	Eldo Harry Kolpin	55324
10	Ronald Gordan Kotajarvi	55325
10	Gerald Paul Lee	55326
10	Joseph Michael Maltar	55327
10	James John O'Donnell	55328
10	Aubrey Emil Schultz	55329
10	Frank Joseph Theim	55330
32	Perry Martin Jowsey	55331
32	Frank Anthony Sciabarrasi	55332
33	Robert Coleman Griffin	55333
42a	Theodore Thomas Hall	55334
300	Weldon Colonel Ayers	55335
1	William Joseph Broomall	55336

REINSTATEMENTS

Local	Name	Number
252	U. E. Huckabay	51997
143	F. A. Monte	40171
539	C. A. Anderson	42295
42a	L. H. Anderson	38803
71	C. E. Schwiger	52444
379	J. N. Reynolds	46265
97	N. A. Johnstone	47911
156	T. E. Krull	47289
531	D. L. Glover	53148
42a	D. L. McCann	48590
552	H. W. Jones	53011
552	E. Osborne	52675
552	G. Parsons	53013
27	B. W. Aue	41850
406	D. J. Duncan	51749
144	A. A. Lobach	44447
42a	H. C. Baeza	43804
42a	E. G. Gray	54298
42a	L. L. Welker, Jr.	52482
345	B. R. Jeffries	51347
300	G. W. Torix	51390
489	F. N. Wallace, Jr.	48054

SUSPENSIONS FOR NON-PAYMENT OF DUES

Local	Name	Number
74	E. R. Ariel	24793
74	F. W. Daily, Jr.	47027
74	F. J. Davies, Jr.	53394
74	C. A. Eby, Jr.	50332
74	O. J. Grabow	31700
74	W. F. Haas	50975
74	H. F. Lossau	53253
74	J. F. O'Neill	49591
260	Archie Faison	52818
260	C. R. Lewellin, Jr.	53557
539	S. P. Cooper	46505
406	R. E. Newman	51177
406	J. W. Campbell	45491
406	Otto Strine	55146
406	J. F. Tomlinson	54948
406	A. F. Dean	55109
93	A. H. Hansen	34648
449	R. E. Brown	44346
6	Antonino Azzara	38204
6	Abraham Dorin	32409
6	Salvatore Mirabile	40831
251	Raymond Smith	54890
251	B. E. Marceau	54889
251	W. G. Marceau	54888
251	R. L. Collins	54887
251	J. D. Baker	54886
63	W. L. Duck	48642
63	J. A. Alexander, Jr.	44694
516	Ellie Mosley	53971
29	Howard Robinson	16882
29	Randolph Robinson, Jr.	24687
46	Arnold Laury	45004
46	J. W. Watterson	42195
46	W. S. McQuade	41767
42a	J. L. Beaudry	43266
42a	J. B. Burns	45430
42a	P. DeMarco	37008
42a	J. L. Killingbeck	46677
42a	F. L. Holaway	53864
42a	D. L. Johnston	39746
42a	G. O. Vickers	52010
42a	K. K. Kirksey	40696
42a	H. H. Smith	39826
42a	J. R. Moon	41013
42a	J. E. Peoples	54388
42a	J. T. Pool	42434
42a	J. Robinson	41218
88	E. O. Croll	32666
455	F. E. Allen	44603
455	J. L. McLemore	50871
455	W. G. Powell	51583
455	Robert Rudd	52996
455	Roosevelt Rudd, Jr.	49882
455	C. W. Whiteside	54007
455	P. M. Wellman	54893
27	J. H. Ballard, Jr.	39988
132	E. A. Wolffing	18436
152	W. G. Harvey	14669
152	W. J. Cooney	22332
152	A. L. Piazza	50631
440	G. C. Schuette	53332
74	F. A. Carr	49916
74	J. L. Fucarino	50974
74	Walter Miletich	49772
74	J. A. Neeley	47302
74	R. W. Soltwisch	45691
9	John Herndon	43653
172	E. J. McDaniel	40270
301	Joe Casares	51277
81	R. S. Bigby	37281
81	F. S. Hunter	30971
81	J. W. Mittelstadt	42038

REGULAR WITHDRAWAL CARDS ISSUED

Local	Name	Number
74	S. L. Greenwalt	Ren. 23476
2	J. B. Cocita	43459
102	R. J. Chalmers	Ren. 54144
102	W. M. Monahan	Ren. 23063
143	E. J. Jackson	42634
143	F. A. Palmeri	47722
143	H. S. Conklin, Jr.	Ren. 41691
216	F. F. Grauer	44008
24	W. C. DePuy	53735
215	A. T. Alogna	Ren. 26520
107	D. E. Hooker	54490
97	R. J. Collins	52527

REGULAR WITHDRAWAL CARDS ISSUED (Continued)

Local	Name	Number	Local	Name	Number	Local	Name	Number
457	F. O. Severnio	48028	507	A. F. Rayburn	29593	53	J. C. Madden, Jr.	48756
68	H. A. DeHaven	39219	278	C. F. Fox	27632	72	Vincent DiVito	Ren. 16860
341	F. W. Lagier	40958	345	F. O. Marsh	Ren. 49007	244	Max Axman	Ren. 37346
42a	C. U. Ballard	49488	42	Oscar Chavez	Ren. 49273	244	Salvatore Bracco	Ren. 27012
42a	B. B. Butterfield	47591	42	W. H. Shaffer	Ren. 45582	244	C. D. LeBlanc	51022
42a	M. E. Gray	36658	42	J. W. Ward	Ren. 36817	345	P. Romanino	Ren. 28276
42a	E. A. Gagnie	36708	359	E. E. McHale	53706	74	R. C. Jackovich	53805
42a	K. H. Hylander	48624	359	T. R. McHale	50017	214	Jim Castiglia	Ren. 32750
42a	G. C. Kridner	53249	359	M. A. Macchio	42658	67	H. G. Meyer	41346
42a	W. L. Seaman	49936	359	L. A. Trahan	48678	172	J. W. Dibble	Ren. 41540
42a	R. E. Smouse	48990	27	S. R. Summers	40749	172	J. E. Harper	46043
6	F. F. LaGiusa	43164	132	W. G. Green	43670	69	H. G. Ross	46838
6	Salvatore Mancuso	36129	10	R. H. Jaeger	43215	81	W. C. Runnels	37293
6	Morris Ander	Ren. 43486	42a	R. T. Schiada	Ren. 46693	81	G. E. Williams	Ren. 28019
46	F. J. Fitzpatrick	Ren. 44324	224	Floyd Hillhouse	54637	81	L. R. Stevens	Ren. 42219
46	B. P. Rice	Ren. 34348				360	V. M. Frampton	53746

HONORARY WITHDRAWAL CARDS ISSUED

Local	Name	Number	Local	Name	Number	Local	Name	Number
192	J. W. Hourihan	Ren. 26712	144	D. A. Orlando	Ren. 24656	33	M. E. Carney	Ren. 34112
192	E. C. Reed	Ren. 5703	53	J. S. Raynor	Ren. 37043	76	O. D. Goodall	32744
258	A. C. Bauer	28752	244	C. Procida	Ren. 23299	76	G. C. Kemery	13308
5	J. L. McCann	Ren. 35695						

ARMED SERVICE WITHDRAWAL CARDS ISSUED

Local	Name	Number	Local	Name	Number	Local	Name	Number
74	J. J. Sonnefeldt	53254	74	D. M. Sonnefeldt	53609	102	Bob Coche	53644
33	J. J. O'Hanlon	51098	53	R. J. Laurie	52285	103	T. D. White	55166
30	J. O. Washuk	55260						

CONTRACTORS CERTIFICATES ISSUED

Local	Name	Number	Local	Name	Number	Local	Name	Number
109	L. F. McCray	42001	440	S. L. Garrett	42705	252	C. O. Miller	44668
224	J. E. Williamson	41304	74	A. H. Wilke, Jr.	38591	172	R. G. Double	44859

CONTRACTORS FUNERAL BENEFIT CERTIFICATES ISSUED

Local	Name	Number	Local	Name	Number	Local	Name	Number
74	H. A. Moot	Ren. 37708	63	J. G. Duggan	Ren. 30150	65	H. L. Cody	Ren. 18756
424	B. M. Damron	Ren. 30006	65	T. W. Healy	Ren. 19623	65	Frank Warren	Ren. 30533

REGULAR WITHDRAWAL CARDS DEPOSITED

Local	Name	Number	Local	Name	Number	Local	Name	Number
2	A. J. Cocita	38841	238	A. A. Padilla	45712	507	Fred York	46705
2	S. S. Umina	42412	109	N. L. Truax	42095	88	W. E. Lohrengel	52287
235	R. L. Hart	47866	507	A. S. Ceglia	43755	345	V. R. Santie	49537
97	R. H. Brown	45204	507	A. F. Strickland	39778	107	F. C. Kitchell	33430

ARMED SERVICE WITHDRAWAL CARDS DEPOSITED

Local	Name	Number	Local	Name	Number	Local	Name	Number
143	J. R. Braddell	49775	523	R. L. Araujo	52612	523	F. P. Hernandez	50473

CONTRACTORS CERTIFICATES DEPOSITED

Local	Name	Number	Local	Name	Number	Local	Name	Number
224	J. E. Williamson	41304	74	A. F. Wilke	16533	252	C. C. Wyatt	39446

APPRENTICES INDENTURED AND REINDENTURED

Local	Name	Age	Local	Name	Age	Local	Name	Age
252	Robert Lyle Bancroft, Jr.	18	88	Wayne Leslie Reavis	18	115	Donald James Weber	22
252	Gregory John Brady	18	144	Gary Lee Hill	22	65	Richard DeWayne Caldwell	21
252	Maxie Loyde Casey	19	423	Roger Aime Clairmont	17	65	Harry Gene Howard	19
252	Robert James Morrow	19	423	Royal Albert Guilbeault	17	65	Robert Michael Thomas	24
439	Edward Thomas Bentley	21	423	Richard Jean Lacelle	19	489	Henry Anthony Mitchell	19
439	Melvin Joseph Reaume	17	440	Albert Arthur Minor	17	311	Eldridge Leroy Higgins	22
527	Harold Lawrence Porter	21	440	Luis Trinidad Villegas	17	268	Glenn Ernest Williams	24
71	Edison Junior Shaw	25	300	Stephen Anthony Bowen	17	489	James Perry Vaden	24
324	Allen Hayes Loughry	20	300	Jack Kenneth Fenwick	22	111	Joseph Richard Frankey Vet.	31
76	John Zygmunt Wlodarski	21	300	Chester Jackson, Jr.	21	111	Marlow Ollis Norsetter	18
345	Arthur Richard Racki Vet.	28	83	William Glen Childers	23	487	Alpha Lee Lininger	21
345	Gary Lester Trucks	17	10	Charles Earl Brasch	16	33	David Ronald Magill	21
507	John Gordon Reid	26	10	James Edmund Cesarz	20	42a	Larry Wayne Barnard	17
514	Jerry Carter Wilson	24	10	Dennis Lee Kane	16	42a	Lycurgus Daniel Lewis	21
88	William Henry Cox	18	10	Joseph Francis Mecikalski	23	373	David Lee Nelson	18
88	Norman Dean Prickett	17	74	Harold Glen Downen	18	172	Lloyd Earl Castle	17

APPRENTICES REINSTATED

Local	Name	Local	Name
42a	Jose Michael Pedraza	172	Donald Lee Riley

APPRENTICES SUSPENDED FOR NON-PAYMENT OF DUES

Local	Name	Local	Name	Local	Name
74	R. T. Benson	216	E. F. Taylor	42a	J. P. Koller
74	L. W. Davies	406	J. E. Newman	42a	M. E. Cody
74	M. D. Hartmann	251	W. F. Gray	72	M. R. Wight
74	J. F. McCarthy	42a	L. A. Rocha	9	I. S. Jones
74	R. E. Tunney	42a	L. A. McMasters	9	J. L. Elliott

APPRENTICE INDENTURES CANCELLED

Local	Name	Local	Name
74	G. O. Powers	440	G. J. Crawford

TAX EXEMPTION CARDS ISSUED

Local	Name	Number	Local	Name	Number	Local	Name	Number
46	J. A. Frank	22660	102	Rosario Minutoli	8144	72	J. F. Kiley	16436
99	Alphonse Levesque	29184	102	T. A. Myers	3350	108	C. A. Tweedy, Sr.	29145
5	H. F. Fritch	16112	74	C. B. Berwick	26898	252	F. E. McLean	12179
102	David Ginsberg	13693	74	William Hildebrandt	14832	76	B. H. Goodall, Jr.	26902

TAX EXEMPTION CARDS DEPOSITED

Local	Name	Number
46	J. J. Hushen	27841

DUES BOOKS LOST

Local	Name	Number	Local	Name	Number	Local	Name	Number
33	C. B. Westbrook	45669	260	R. L. Horton	50768	42a	A. R. Mackey	49831
421	R. H. Mace	49147	190	W. D. Johnson	42505	73	C. G. Pritch	54063
421	W. W. Mace	54546	324	F. R. Barber	50419	435	S. W. Bonnette	50698
374	J. A. Starr	50089	68	B. R. Marcotte	40289	252	B. L. Mulholland	47013
260	F. A. Steirer	48892	424	Elmer L. Scott	Appr.	230	J. H. Brooks	44493
260	E. A. Gonzalez	51246	59	A. L. King, Jr.	51173	1	R. E. Stuart, Jr.	Appr.
102	L. I. Vickers	41702	537	C. O. Stephens	35281	234	B. Patrick	48458
260	M. H. Diaz	Appr.	226	R. E. Knibbs	50247	255	A. D. McNish	29462
20	C. W. Weyant	52021	226	W. J. Sullivan	44696	234	R. C. Manning, Jr.	52302
20	Eddie Faucon	31233	42	C. W. Souder	31620	42a	H. C. Baeza	43804
71	J. O. Daugherty	51738	46	T. E. Lynam, Jr.	45955	131	C. Bauman	27059
71	H. C. Pope	52633	46	P. J. Raber	22669	145	S. T. Fuller	51139
71	L. R. Sivard	50169	264	D. C. VandeBogert, Jr.	50259	9	M. T. Barrett	39009
42a	F. M. Marroquin	51141	88	R. E. Hoyle	41619	2	J. L. Garrett	43323
97	K. E. Long	52534	42a	R. Barnes	40176	72	W. H. Craffey	16101
539	P. D. Green	50147	42a	G. Larsen	40063			

FINES

Local	Name	Number	Amount	Local	Name	Number	Amount	Local	Name	Number	Amount
2	D. D. Pinzone	52214	$ 50.00	345	G. E. Pingston	38243	100.00	547	W. S. Kenyon	50732	5.00
2	J. A. Vento	39549	50.00	97	R. J. Arbour	53279	100.00	547	W. E. Parody	Appr.	5.00
42a	J. W. Eaton	Appr.	20.00	431	C. W. Thompson	51881	5.00	406	J. I. Newman	Appr.	100.00
42a	J. W. Graves	51524	20.00	431	I. W. Thompson	48896	5.00	406	R. E. Newman	51177	100.00
42a	D. L. Graves	52027	20.00	547	F. J. Crawford	47578	5.00				

OFFICERS ELECTED BY LOCAL UNIONS AND COUNCILS

Local	City	President	Fin. Sec.	Rec. Sec.	Bus. Agent
14	Rochester, New York	E. L. Gennarino	A. F. Archambo	D. R. Ignatowski	M. E. Ferguson
17	Savannah, Georgia	George Bynes	Henry Williams		George Preston
24	Toledo, Ohio	J. M. Dusza	T. B. Pollock	A. D. Spockey	E. F. Vanderhoff
25	Springfield, Mass.	L. R. St. Laurent	R. A. Auclair	A. E. Denault	R. J. Carr
27	Kansas City, Missouri	J. R. Sheldon	D. W. Barnes	K. D. Popp	H. E. Hall
29	Atlantic City, N. J.	T. C. Adams	J. K. Geralis	F. J. Filling, Jr.	John McWilliams
31	Holyoke, Mass.	R. J. Beaudry	Alfred Paille, Jr.	H. R. Ruel	C. H. Collins
32	Buffalo, New York	T. S. Roberts	J. H. Lee	W. E. O'Connor, Sr.	Richard Poczkalski
33	Pittsburgh, Pa.	F. L. McFall	E. C. Lloyd	R. X. Moore	Nevin Welty
34	Ft. Wayne, Ind.	J. L. Schory	P. R. Cattin, Jr.	P. R. Cattin, Jr.	P. R. Cattin, Jr.
42a	Los Angeles, Calif.	J. L. Griffith	A. N. Collins	P. R. Stein	E. R. Beaird
					Richard DeBey
43	Salt Lake City, Utah	B. W. Ellis	D. J. Christiansen	A. C. Klein	D. J. Christiansen
45	Augusta, Georgia	C. W. Nason	T. N. Bacon		T. N. Bacon
49	Pueblo, Colorado	N. R. Winters	V. B. Winters, Sr.	David Cosby	V. B. Winters, Sr.
51	Niagara Falls, N. Y.	C. E. Rotella	F. D. Mausolf	R. J. DiCamilio	Joseph Ligammari
55	Memphis, Tennessee	J. T. Pearson	H. C. Little	F. A. Quesnel	T. F. Durham
57	Binghamton, N. Y.	C. W. Linville	D. E. Braman	W. J. Michalek	D. E. Braman
63	Richmond, Va.	R. L. McCullough	H. G. Gibson, Jr.		W. D. Sirk
76	Sharon, Pa.	H. F. Miller	J. A. Melzer	Glenn Blair	Glenn Blair
78	Hartford, Conn.	J. E. Coyne, Jr.	R. O. Engwall	W. R. Ducharme	H. J. LeBlanc
79	Worcester, Mass.	A. R. Milligan	K. F. Gaulin	T. P. O'Brien	E. J. Gagner
81	Pasadena, Calif.	D. H. Bloomfield	C. P. Edwards	J. G. Erpenbeck	L. A. Voyles
82	South Bend, Ind.	Z. S. Winnicki	K. E. Mitchell	L. F. Lutes	J. H. Suddarth
83	Fresno, Calif.	E. R. Morgan	R. W. Day		R. W. Day
121	Aurora, Ill.	D. J. O'Connor	A. J. Seidelman, Jr.	J. R. Nass, Jr.	T. W. Plant
122	Watsonville, Calif.	N. L. Barter	D. S. Seefeldt	H. G. Sanders	D. S. Seefeldt
123	Brockton, Mass.	R. Bouthillette, Jr.	R. L. Morrison		R. Bouthillette, Jr.
125	Waterbury, Conn.	R. R. Casaly	R. L. Mogren	E. W. Duphiney	E. W. Duphiney
136	Omaha, Nebraska	D. M. Moore	Bruce Sprecher		Bruce Sprecher
140	Dallas, Texas	J. L. Hutson	J. E. Hostler	A. P. Davis	E. R. Goff
155	Tacoma, Washington	D. E. Tuttle	P. G. Wilson		D. B. Wilson
161	Lincoln, Nebraska	L. E. Slothower	Clarence Snyder, Jr.		Clarence Snyder, Jr.
169	Enid, Oklahoma	A. N. Parker	R. E. Brooks		R. E. Brooks
185	Wichita, Kansas	C. R. Troy	R. W. Bishop	J. G. Rogers	F. M. Barnum
190	Minneapolis, Minn.	D. T. Peabody	R. W. Anderson	L. W. Oman, Sr.	R. W. Anderson
217	Williamsport, Pa.	C. E. Cahn	G. E. Betts		G. E. Betts
					C. L. Klobe, Jr.
242	Sarasota, Fla.	R. J. DeFouw	J. A. Housman	C. F. Yahraus	C. F. Yahraus
252	San Bernardino, Calif.	W. L. Dickens	I. L. Buck, Sr.	A. J. Papandrea	I. L. Buck, Sr.
260	San Diego, Calif.	A. R. Poe	H. E. Rose	R. G. Johnson	H. E. Rose
268	San Rafael, Calif.	H. L. Coombes	T. R. Cummings	T. R. Cummings	T. R. Cummings
292	Charleston, W. Va.	C. B. McIntosh	A. L. Haas	H. W. Williams	A. L. Haas
300	Bakersfield, Calif.	O. L. Wilson	C. H. Collins	C. H. Collins	C. H. Collins
302	Vallejo, Calif.	E. E. Stoddard	F. J. Johnson	F. J. Johnson	R. I. Stoddard
305	Great Falls, Montana	B. R. Keely	N. M. Letz	N. M. Letz	N. M. Letz
311	Amarillo, Texas	O. L. Woods	O. F. Teed		J. H. Brown
314	Saskatoon, Sask., Can.	A. J. Boser	V. P. Boser		A. J. Boser
333	Kelso, Washington	W. F. Miller	M. W. Webb	W. G. Hampton	M. W. Webb
349	Norway, Michigan	C. A. Johnson	I. L. Peterson	I. L. Peterson	I. L. Peterson
359	Providence, R. I.	A. C. Debigare	M. A. DiMauro	F. DiMauro	R. H. McHale
360	London, Ont., Canada	R. W. Mitz	Thomas Saddler	Thomas Saddler	M. Larson
374	Phoenix, Arizona	W. R. Bushong	J. J. Oss	G. J. Mastrangelo	J. I. Oss
378	Marion, Ill.	Floyd Borden	C. S. Arnold		B. J. Ruppel
379	Santa Barbara, Calif.	J. M. Roberts	A. K. Johnston	A. K. Johnston	A. K. Johnston
380	Salem, Oregon	R. C. Engle	R. M. Ross	R. M. Ross	R. M. Ross
392	Elmira, N. Y.	J. E. Deming	H. W. Warren	D. C. Mosher	W. L. White
421	Wichita Falls, Texas	W. D. Trusty	A. F. Peysen		A. F. Peysen
423	Ottawa, Ont., Can.	William Deneault	J. N. Guilbeault	Charles Potvin	E. A. Clairmont
429	Harrisburg, Pa.	S. J. Moore	W. E. Albright	G. W. Shenck	W. E. Albright

OFFICERS ELECTED BY LOCAL UNIONS AND COUNCILS (continued)

Local	City	President	Fin. Sec.	Rec. Sec.	Bus. Agent
451	Charlotte, N. C.	J. A. Henry	B. L. Henry	J. B. Henry	B. L. Henry
480	Las Vegas, Nevada	F. W. Mucklow	V. D. Rice	Daniel Knighton	V. D. Rice
483	St. Paul, Minn.	K. F. Landholm	G. F. Meis	G. A. Cardelli	G. F. Meis
487	Redding, Calif.	V. B. Barkwill	R. D. Chinn	R. D. Chinn	R. D. Chinn
489	Corpus Christie, Texas	H. H. Potter, Jr.	F. O. Beauregard		F. O. Beauregard
507	San Luis Obispo, Calif.	K. F. Bryant	L. J. Servin	L. J. Servin	L. J. Servin
512	Cape Girardeau, Mo.	T. A. Shamblin	L. E. Tidwell	L. E. Tidwell	R. L. Massie
517	Santa Fe, New Mexico	C. E. Gonzales	A. Duran	A. Duran	A. Duran
529	Anchorage, Alaska	C. C. Sparks	C. W. Bottorff	Owen Clark	C. W. Bottorff
535	Traverse City, Michigan	J. L. Davis	V. L. Harriger		V. L. Harriger
539	Lancaster, Calif.	J. E. Trautman	Les Fisk		Les Fisk
546	Nanaimo, B. C., Canada	I. W. Cornish	J. M. Berger		J. M. Berger
550	Cincinnati, Ohio	W. J. McGlothin, Jr.	J. D. Riley		W. E. Thomas
551	Kitchener, Ont., Canada	Stefan Lukasewych	G. L. Hinsperger	O. H. Polfuss	G. L. Hinsperger
	Golden Gate District Council	A. T. McGuire	F. J. Johnson	F. J. Johnson	

IN MEMORIAM

1	**Jonathan Wm. Kennedy**	**9154**	74	**Paul Edward Hurtt**	**28542**
2	**Anthony Cangemi**	**33513**	82	**William Henry Ogden**	**38718**
6	**William Snopich (Snopick)**	**19232**	93	**Emil Gustave Krohn**	**16058**
10	**Arthur Seehaner (Seehawer)**	**5143**	103	**William Ernest Sheridan**	**8574**
32	**Stephen George Hoppel**	**26131**	104	**Theodore A. Carroll**	**5303**
46	**Peter Michael Byrnes**	**22406**	143	**Norman Deputy**	**2197**
47	**Gus Harvey Riser (August Xavier)**	**1047**	144	**George William May**	**12343**
59	**William Clyde Armstrong**	**47139**	185	**Lockwood L. Jaynes**	**43114**
65	**Aleck Patetta (Alexander Vincent)**	**14293**	456	**Edwin Pine Brantley**	**21147**
71	**Frend Boyce**	**33312**	483	**Lawrence Hayne**	**17139**
72	**Howard Sinclair Falconer**	**8319**	483	**Clements Harold McKenzie**	**47743**
74	**Herman Charles Abel**	**7765**	513	**Sam Henry Power**	**34414**

LOCAL UNIONS REINSTATED

Local No.		
272	Zanesville, Ohio	Reinstated February 17, 1959

LOCAL UNIONS DISBANDED

Local No.		
179	Ogden, Utah	Disbanded January 31, 1959

CORRECTIONS

The February 1959 journal shows contractor's certificate of **D. E. Sirianni 50613** as having been deposited in Local 446. This should have shown as being deposited in Local 345.

Suspension of **G. J. Cliff 38920,** published in the August '58 issue of the Lather was reported in error by Local 42 and has been removed.

Suspension of **G. N. Anderson 51804,** published in the September '58 journal was reported in error by Local 457.

Publication in the December '58 journal of the issuance of a withdrawal card to **Charles L. Brown 29334** was in error as Local 172 advised he had been issued a Contractors Resignation Certificate.

Suspension of **E. F. Macgilluray,** published in the January '59 journal was reported in error by Local 454.

WOOD, WIRE & METAL LATHERS' INTERNATIONAL UNION

Affiliated with AFL-CIO and the Building and Construction Trades Department

ORGANIZED DECEMBER 15, 1899

STATE AND DISTRICT COUNCILS OF LATHERS

Arizona State Council, composed of Locals 374 and 394. Meets 2d Tues. ea. qtr., 8 p.m., Carpenters Hall, 425 W. Adams, Phoenix, Ariz. Hyman Weiss, 1515 W. Pierce St., Phoenix, Ariz. Phone, AL. 2-3347.

Arkansas State Council, composed of Locals 253, 326 and 528. Meets 2d Sat., 10 a.m. Jan., Apr., July and Oct., Spencer Bldg., Central Ave. and Bridge St., Hot Springs, Ark. A. J. Furrer, Rt. 6, Box 440B, Little Rock, Ark. Phone, Mo. 6-5830.

Badger State Council, composed of Locals 10, 84, 111, 117, 225, 232, 264, 387, 388 and 525. Meets 1st Sat., April, June, July, Sept. and Nov., 10 a.m., Laborers' Hall, 331 W. Burleigh St., Milwaukee, Wis. J. B. White, 727 Clark Ct., Madison 5, Wis. Phone, AL. 6-4223.

Buckeye State Council, composed of Locals 1, 2, 24, 28, 30, 47, 71, 126, 171, 204, 272, 350, 395 and 431. Meets semi-annually. J. E. Ferguson, 1280 W. 3rd St., Cleveland 13, Ohio. Phone, CHerry 1-7820.

California State Council, composed of Locals 42, 42a, 65, 81, 83, 88, 98, 109, 122, 144, 156, 172, 208, 243, 252, 260, 268, 278, 300, 302, 341, 366, 379, 391, 434, 440, 449, 450, 454, 460, 480, 487, 507, 523, 527 and 539, Golden Gate D C., and Southern California D. C. Meets twice a year at place designated by Ex. Bd. S. P. Robinson, 965 E. San Carlos Ave., San Carlos, Calif. Phone, LY. 3-2634.

Capitol District Council, composed of Locals 120, 166, 386, and 499. Meets 2d Sun., Jan., Apr., July and Oct., Labor Temple, Kingston, N. Y. D. K. Dinsmore, 126 Jackson Ave., Schenectady, N. Y. Phone, FR. 7-0634.

Central New Jersey District Council, composed of Locals 66, 106 and 250. Meets 2d Sun., Mar., June, Sept., Dec., 412 W. Front St., Plainfield, N. J. D. J. Miller, 18 Keep St., Madison, N. J. Phone, 6-2173M.

Central New York District Council, composed of Locals 14, 52, 57, 151 and 392. Meets 3d Sat. of Jan., Apr., July and Oct. at 11 a.m. in different cities of member locals. M. E. Ferguson, 229 Stone Rd., Rochester 16. Phone, CH. 2-3227.

Florida West Coast District Council, composed of Locals 214 and 456. Meets qtrly., 2nd Sat., Tampa, Fla. Elmer Kennard, 3440—3rd Ave. So., St. Petersburg, Fla. Phone 75-4962.

Georgia State Council, composed of Locals 17, 45, 234, 337 and 486. Meets ea. qtr. alternately in each city of affiliated locals. Charlie Porter, 272 Dodd Ave., S. W., Atlanta 15, Ga. Phone, MU. 8-9788.

Golden Gate District Council, composed of Locals 65, 83, 88, 98, 109, 122, 144, 156, 243, 268, 278, 302, 341, 450 and 487. Meets 1st Sat., 1 p.m., in meeting places of affiliated locals in turn as agreed. F. J. Johnson, 30 Hermosa Ave., Vallejo, Calif. Phone, MI. 2-4304.

Greater Boston District Council, composed of Locals 72, 90, 99, 123, 142 and 246. Meets 1st Sun. of each month, 2 p.m., 645 Main St., Waltham, Mass. J. E. Somerset, 23 Laurel Ave., Methuen, Mass.

Greater Newark and Vicinity District Council, composed of Locals 102 and 106. Meets 2d Thurs., 8 p.m., Feb., May, Aug., and Nov. 62 Nineteenth Ave., Newark 3, N. J. J. Vohden, Jr., B. A. and Wm. G. Poerner, Sec., 62 Nineteenth Ave., Newark 3. Phone, ES. 3-5447.

Greater New York Long Island District Council, composed of Locals 6, 46, 244, and 308. Meets Qtrly. at call of chair. Michael A. Rizzo, 337 E. 149th St., Bronx, N. Y. Phone, MO. 5-0423.

Greater St. Louis and Vicinity District Council, composed of Locals 73, 313, and 494. Meets 1st Saturday, 10 a.m., 5325 Easton Ave. H. Hagen, B. A., 9046 Monmouth Dr., St. Louis 17, Mo. Phone, WYdown 1-1477. H. L. Beerman, Sec., 5352 Magnolia Ave., St. Louis 9, Mo. Phone, PRospect 6-4133.

Gulf Coast District Council, composed of Locals 216, 469, 485 and 526. Meets 1st Sun., Jan., Apr., July and Oct., 1 p.m., Elks Club, 501 E. Railroad St., Biloxi, Miss. Clarence Checkley, R. R. 2, Ocean Springs, Miss. Phone, TR. 5-7101.

Hudson Valley District Council, composed of Locals 226, 386 and 499. Meets 4th Sun., Mar., Sept., 2 p.m. in alternate towns. Harold Mills, Sec., R. D. No. 4, Windsor Hwy., Newburgh, N. Y. Phone, Newburgh 2-1546.

Illinois State Council, composed of Locals 19, 20, 36, 64, 74, 103, 110, 114, 121, 192, 197, 202, 209, 222, 229, 303, 378 and 446. Meets annually, last Sat. and Sun. in Oct. Geo. T. Moore, 3917 W. Palmer St., Chicago 47, Ill. Phone, Dickens 2-2559.

Inter-Provincial Council, composed of Locals 97, 97b, 145, 147, 315, 360, 423, 439, 538 and 540. Meets 3d Sat., Jan., Apr., July and Sept., Lathers Hall, 163½ Church St., Toronto, Ont. C. W. Mercer, 1647 Westcotte Rd., Windsor, Ont. Phone, WH 5-8051.

Interstate District Council, composed of Locals 12 and 84. Meets 1st Fri. of each qtr., 8 p. m., Duluth Labor Temple, 320 W. 1st St. C. T. Peterson, 5725 W. 8th St., Duluth 7, Minn. Phone, MA. 4-3862.

Iowa State Council, composed of Locals 8, 113, 115 158 and 276. Meets 2d Sat., Apr., July and Nov., in place designated at previous meeting. Ronald L. Spencer, 4321 University, Des Moines 11, Phone. 5-3007.

Kansas State Council, composed of Locals 132 and 185. Meets 1st Sat., 12 noon, each qtr., alternately in Wichita Labor Temple and Topeka Labor Temple. C. R. Troy, 231 W. Washington, Derby, Kan. Phone, SU. 8-0372.

Lake Erie District Council, composed of Locals 1, 2, 24, 28, 71, 126, 171, 204, 395 and 431. Meets quarterly at time and place designated at previous meeting. J. E. Ferguson, 1280 W. 3rd St., Cleveland 13, Ohio. Phone, CHerry 1-7820.

Lone Star State Council, composed of Locals 127, 140, 224, 230, 301, 311, 364, 407, 416, 421, 424, 489, 513, 530 and 541. Meets Feb., June and Oct. at designated meeting places. C. T. Knight, Sec., 717 Magoffin Ave., Apt. 12, El Paso, Texas. Phone, KE. 3-1338.

Massachusetts-Rhode Island State Council, composed of Locals 25, 31, 72, 79, 90, 99, 123, 139, 142, 176, 246 and 254. Meets on the 1st Sun. of April and October, Labor Temple, Worcester, Mass. R. H. McHale, 140 Bellevue Ave., Providence, R. I. Phone, EL. 1-0357.

Michigan State Council, composed of Locals 5, 105, 131, 134, 180, 319, 349, 383, 422 and 535. Meets 2d Sun., Jan., Apr., July, Oct., 1 p.m., Labor Temple, 501 N. Grand, Lansing, Mich. Geo. Schofield, Sec., 1165 No. Creston Rd., R. R. 3, Muskegon, Mich. Phone, 45565.

Midwest District Council, composed of Locals 113, 136, and 161. Meets 1st Sun., Jan., Apr., July and Oct. in alternative cities of member locals. B. Sprecher, 1402 N. 65th St., Omaha, Neb. Phone, RE. 2950.

Minnesota State Council, composed of Locals 12, 190, 396 and 483. Meets qtrly. 2d Sat., 10 a.m., Jan. in Minneapolis; Apr. in Rochester; July in St. Paul; Oct. in Duluth. David Roe, Rm. 218, Labor Temple, 117 S. E. 4th St., Minneapolis, Minn. Phone, FE. 6-5451.

Mississippi Valley District Council, composed of Locals 64, 73 and 494. Meets on call. F. J. Wilbert, 1 Shirley Pl., Collinsville, Ill. Phone, DI 4-6258.

Missouri State Council, composed of Locals 27, 73, 203, 279, 313, 494 and 512. E. Eshe, 3033 Elmwood Ave., Kansas City 28, Mo. Phone, Linwood 3085.

Montana State Council, composed of Locals 69, 212, 258, and 305. Meets 1st Sat. Apr. and Oct., alternately in cities of each local. E. C. Galloway, Box 114, Ulm, Mont. Phone, GL. 2-6596.

Mountain State Council of West Va., composed of Locals 124, 184, 277, 292 and 324. Meets qtrly., Labor Temple, 715 Ann St., Parkersburg, W. Va. Jos. D. Maxwell, Rt. 2, Box 210, Triadelphia, W. Va. Phone, Clinton 2197-J-1.

New Jersey State Council, composed of Locals 29, 66, 67, 85, 102, 106, 143, 173, 250 and 346. Meets 3d Sat., 1:30 p.m. in numerical order of locals. J. F. Singleton, Sec., 133 Morris Ave., Summit, N. J. Phone, CR. 3-6794.

New Mexico State Council, composed of Locals 238, 517, 524 and 542. Meets 1st Sat., 10 a.m., Jan., Apr., July and Oct., Lake Tarpley Motel, Vaughn, N. M. L. J. Bowers, Box 564, Clovis, N. M. Phone, PO. 2-0617.

New York State Council, composed of Locals 6, 14, 32, 46, 51, 52, 57, 120, 151, 152, 166, 226, 244, 308, 309, 386, 392, 499, 509 and 547. Meets 3d Sat. in Feb., May, Aug. and Nov. J. M. Kioes 184 Hooker Ave., Poughkeepsie, N. Y. Phone, GL. 2-4893.

North Carolina State Council, composed of Locals 41, 50, 269, 419, 451, 501, 503, 510 and 521. Meets 3 times a year at Labor Temple, Charlotte, N. C. Next mtg. June 28, 1 p.m. J. A. Henry, C.M.R., 144, Box 240, Charlotte 9, N. C. Phone, JA. 3-6144.

Northern Illinois District Council, composed of Locals 19, 74, 103, 110, 114, 121 and 446. Meets 3d Sun., 2 p.m. Feb. and every alternate month. 205 W. Wacker Dr., Chicago, Ill. D. R. Johnston, 515 Scribner St., Joliet, Ill. Phone, 3-5949.

Northern New Jersey District Council, composed of Locals 67, 85, 102 and 143. Meets 1st Fri., United Labor Bldg., 45 E. 21st St., Paterson 4, N. J. Emil Maso, United Labor Bldg., 45 E. 21st St., Paterson 4, N. J. Phone, Lambert 3-4673.

Nutmeg State Council, composed of Locals 23, 78, 125, 215, 286 and 413. Meets 8 p. m. last Fri., Jan., Apr., July and Oct., Labor Temple, 139 Goffe St., New Haven, Conn. Chas. Rivers, 19 Jordan St., New Britain, Conn. Phone, Baldwin 3-3427.

Oklahoma State Council, composed of Locals 26, 169 and 228. Meets 3 times a year. J. L. Lester, Jr., Rt. 2, Broken Arrow, Okla. Phone, 4358.

Philadelphia District Council, composed of Locals 53 and 492. Meets 1st Tues., Jan., Apr., July, Oct., Bricklayers' Hall, Broad and Olive Sts., Philadelphia, Pa. T. H. Miller, 579 Fountain St., Phila. 28, Pa.

Rocky Mountain District Council, composed of Locals 48, 49, 68, 328, 373 and 490. Meets 3d Sun. of Jan., Apr., July and Oct., 11 a.m., Colorado Springs Electrical Hall, 303 W. Bijou Street. D. A. Richter, 266 N. Datura Ave., Littleton, Colo. Phone, PY. 4-1318.

Southern California District Council, composed of Locals 42, 42a, 81, 172, 252, 260, 300, 366, 379, 440, 449, 454, 460, 480, 507, 523, 527 and 539. Meets 10 a.m., last Sat., Jan., Apr., July and Oct. in various local areas as agreed. Ronald Benner, 2463 Pierpont Blvd., Ventura, Calif. Phone, MI. 8-1212.

Southern Florida District Council, composed of Locals 345, 406, 455 and 457. Meets 2nd Sun., 10 a.m., United Mechanical Trades Hall, 1516 S. Federal Hwy., Ft. Lauderdale, Fla. J. W. Black, 1428 N. W. 2nd Ave., Fort Lauderdale, Fla. Phone, JA. 3-4088.

Southern New Jersey District Council, composed of Locals 29, 173 and 346. Meets 3d Sat., 2 p. m., in territory of local designated at previous mtg. J. H. Kopystecky, 15 Evelyn Terr., So. Amboy, N. J. Phone, PA. 1-2354

Southern Ohio District Council, composed of Locals 1, 30, 47, 272, 277 and 350. Meets quarterly. H. Goebel, 3975 Carrie Ave., Cincinnati 11, Ohio. Phone, HU. 1-4455.

Tristate District Council, composed of Locals 4, 9, 53, 75, 87, 108, 168, 217, 331, 401, 429, 492 and 511. Meets 3d Sun., 12 noon, Jan., Apr., July and Oct., Orioles' Hall, 37 S. 8th St., Reading, Pa. H. D. Brubaker, 235 S. Sterley St., Shillington, Pa. Phone, SP. 7-2204.

Twin City District Council, composed of Locals 190 and 483. Meets 1st Sat., Feb., June and Oct., 10 a.m., Labor Temple, 117 S. E. 4th St., Minneapolis. Minn. Wm. A. Thome, 111 S. E. 4th St., Minneapolis, Minn. Phone, FE. 2-4348.

Volunteer State Council of Tennessee, composed of Locals 55, 255, 257, 262, 265 and 498. Meets last Sat. of Mar., June, Sept., Dec. Chris C Taylor, 1516 Forest Ave., Nashville 6, Tenn. Phone, AN. 3-4519.

Washington and Oregon State Council, composed of Locals 54, 77, 93, 104, 141, 155, 282, 327, 333, 380, 414, 415, 438, 518 and 534. W. Turner, 14028 Third Ave. N. W., Seattle 77, Wash. Phone, EM. 2-4364.

Westchester District Council, composed of Locals 46, 152, and 226. Meets 2d Wed. of each month, 16 Palisade Ave., Yonkers, N. Y. Jos. Lennox, 1 Livingstone Ave., Yonkers, N. Y. Phone, Yonkers 8-4830.

Western Canadian Council, composed of Locals 205, 207, 221, 293, 314, 332, 356 and 546. Meets twice yearly on call of Ex. Bd. R. Dale Fournier, 14234—110th Ave., N. Surrey, B. C. Phone, LA. 1-4617.

Western Massachusetts District Council, composed of Locals 25, 31 and 176. Meets 2d Sun. of each quarter, 2 p. m., alternately in Springfield, Holyoke and Pittsfield. R. J. Beaudry, 272 Maple St., Holyoke, Mass. Phone, JE. 2-0664.

Western New York District Council, composed of Locals 32, 51 and 309. Meets 1st Sat., 12 noon, Feb., May, Aug. and Nov., 423 Fox St. Buffalo, N. Y. Wm. E. O'Connor, 362 Johnson St., Buffalo 11, N. Y. Phone, GA. 5445.

West Penn District Council, composed of Locals 33, 76, 80, 263, 295 and 358. Meets 2 p. m., 4th Sun., Jan., Apr., July, Oct., 1901—5th Ave., Pittsburgh 19, Pa. Nevin Welty, 1901—5th Ave., Pittsburgh 19, Pa. Phone, ATlantic 1-8487.

Local Meeting Places and Secretaries' Addresses

ALWAYS CONSULT THE LATEST ISSUE OF THE LATHER IN CORRESPONDING WITH LOCAL SECRETARIES

1 **Columbus, Ohio**—Meets 1st and 3d Thurs., 8 p. m., Red Man Hall, 2634 N. High St. C. L. Snouffer, Sec. and B. A., 1355 Bryden Rd., Columbus 5. Phone, CL. 8-7821.

2 **Cleveland, Ohio**—Meets 2d and 4th Mon., 8 p. m., Bldg. Trades Council Hall, first floor, 1280 W. Third St. Ex. Bd. meets 1st and 3d Fri., same place. J. E. Ferguson, B. A., 1280 W. Third St., Cleveland 13, Ohio. Phone, CHerry 1-7820. Wm. C. Eaton, Sec., 4003 Valley Rd., Cleveland 9. Phone, SH. 1-4527.

4 **Scranton, Pa.**—Meets 2d and 4th Mon., 8 p. m., Bldg. Trades Hall, 329 Adams Ave. Francis W. Horan, Sec. and B. A., 262 Hollister Ave. Phone, DI. 4-0619.

5 **Detroit, Mich.**—Meets 1st and 3d Tues., 8 p. m., 3703 Fenkell. Ex. Bd. meets 2d and 4th Sat., 10 a. m. to 2 p. m. Stan Arnold, B. A., A. A. McCann, Alt. B. A., 3703 Fenkell. Phone, UN. 2-7079. L. T. Knighton, Sec., 3703 Fenkell, Detroit 38. Phone, UN. 2-7079. Mail add: 9122 Whitcomb Ave., Detroit 23. Phone, VE. 5-6105.

6 **Queens County, N. Y.**—Meets 1st Fri., except July and Aug., 8 p. m., 111th St. and Atlantic Ave., Richmond Hill, N. Wasserman, office: 42-25 Francis Lewis Blvd., Bayside, L. I., N. Y. Phone, Bayside 4-9041, 9042. Residence: 49-16 Francis Lewis Blvd., Bayside, L. I., N. Y. Phone, Bayside 4-5260.

7 **Birmingham, Ala.**—Meets 1st and 3rd Wed., 7:30 p. m., 4th floor, Masonic Temple, 4th Av. and 17th St. No. W. L. Benion, B. A., 3169—30th Ct. No. Phone, FA. 4-8448. J. R. Davis, Sec., 701 No. 12th St., Birmingham 4, Ala. Phone, FA. 3-4343.

8 **Des Moines, Ia.**—Meets 1st and 3d Tues., 7:30 p.m., 2261 Hubbell Ave. G. W. Kilgore, B. A., R.R. 1, New Virginia, Ia. Phone, Indianola, Ia. 1998 J-2. Ronald Spencer, Sec., 4321 University, Des Moines 11. Phone, BL. 5-3007.

9 **Washington, D. C.**—Meets 1st and 3d Tues., 8 p. m., Rodmens Hall, 1507 Rhode Island Ave., N. E. Phone, DU. 7-0614. Ex. Bd. meets every Fri., 8 p.m., 503 Rhode Island Ave., N. E. R. C. Van Osdale, B. A. Res.: 2001 Powder Mill Rd., Hillandale, Md. Phone, HE. 4-7345. Office: 503 Rhode Island Ave., N. E. R. E. Barbour, Sec., 2128 Suitland Terr., S. E., Washington 20, D. C. Phone, LU. 2-8416.

9a **Washington, D. C.**—Walter G. Amls, Sec., 627 C St., N.E., Send all corres. to: Michael J. Finn, 4515 31st St. So., Arlington, Va. Phone, King 8-5208.

10 **Milwaukee, Wis.**—Meets every 3d Fri., 8 p. m., Laborers' Hall, 225 W. Burleigh St. Ex. Bd. meets 1st and 3d Tues., 8 p. m., 225 W. Burleigh St. L. C. Springob, B. A. and Fin. Sec. Office and Mail add.: 1626 No. 12th St., Milwaukee 5, Wis. Phone, Locust 2-4008. Home add.: 2623 A West Lincoln Ave. Phone, MI. 5-5135.

11 **Norfolk, Va.**—Meets 4th Wed., 8 p. m., Engineers' Hall, 745 E. 26th St. R. A. Bowling, B. A., 8001 Keene Rd., Norfolk 5. Phone, JU. 7-5987. H. J. Miller, Sec., 335 Ft. Worth Ave., Norfolk 5, Va. Phone, JU. 8-4418.

12 **Duluth, Minn.**—Meets 1st Fri., 8 p. m., Labor Temple, Rm. 202a, 320 W. 1st. Phone, Melrose 444. C. E. Sheils. Sec. and B. A., 415 N. 84th Ave. W., Duluth 7. Phone, MA. 4-9787.

14 **Rochester, N. Y.**—Meets 2d and 4th Thurs., 8 p. m., Carpenters' Hall, 113 N. Fitzhugh St. M. E. Ferguson, B. A., 229 Stone Rd., Rochester 16. Phone, CH. 2-3227, A. F. Archambo, Sec., 332 Eaglehead Rd., E. Rochester, N. Y. Phone, LU. 6-6587.

17 **Savannah, Ga.**—Meets 1st Sun., 1:30 p. m., Royal Untertakers' Hall, 501 W. Broad St., corner Gaston. George Preston, B. A., 1308 Staley Ave. H. Williams, Sec., 1125 E. Waldburg St. Phone, AD. 4-2490.

18 **Louisville, Ky.**—Meets 1st Tues, 8 p. m., Iron Workers Hall, 1273 S. Shelby. Ex. Bd. meets 1 hr. before regular mtg. R. H. Hundley, Sec. and B. A., 3317 Radiance Rd., Louisville 5. Phone, GL. 8-3411.

19 **Joliet, Ill.**—Meets 1st Thurs., CIO Bldg., Ottawa and Crowley Sts. Robt. L. Johnston, B. A., 8 Union St. Phone, 7-2868. Dorn R. Johnston, Sec., 114 Okin Ave. Phone, 3-9596.

20 **Springfield, Ill.**—Meets 4th Sat., 10 a.m., Slovene Hall, 1031 So. 11th St. A. A. Berry, Sec., 3112 E. Enos Ave. Phone, 2-6470.

23 **Bridgeport, Conn.**—Meets 3rd Wed., 8 p. m., Labor Hall, 865 E. Main St. V. Mangialaski. B. A., 295 Judson Place. Phone, ED. 4-2862. J. M. Zumbo, Sec., 626 Grand St., Apt. 4. Phone, FO. 7-1459.

24 **Toledo, Ohio**—Meets 1st and 3d Fri., 7:30 p.m., Labor Temple, 912 Adams St. Ed. Vanderhoff, B. A., 6081 Whiteford Center Rd., Toledo 13. Phone, GR. 5-2428. T. B. Pollock, Sec., 3251 Sherbrooke Dr., Toledo 6. Phone, GR. 4-7503.

25 **Springfield, Mass.**—Meets 2nd Tues., 8 p. m., C. L. U. Hall, 21 Sanford St. R. J. Carr, B. A., 30 Fieldston St. Phone, ST. 2-2530. R. A. Auclair, Sec., R.F.D. 1, Lake Paradise, Monson, Mass. Phone, CO. 7-3122.

26 **Oklahoma City, Okla.**—Meets 1st and 3d Tues., 8 p. m., Painters' Hall, 321 N. W. 8th St. J. C. Adams, Sec. and acting B. A., 1722 N. E. 19th St, Oklahoma City 11. Phone, GA. 7-7009.

27 **Kansas City, Mo.**—Meets 1st Tues., 8 p. m., Bldg. Trades Bldg., 101 E. Armour Blvd. Ex. Bd. meets 4th Fri., 7:30 p. m., 101 E. Armour Blvd. H. E. Hall, B. A., 4143 Crysler, Independence, Mo. Phone, CL. 2-5978. D. W. Barnes, Sec., 8701 W. 81st Terr., Overland Park, Kan. Phone, NI. 2-4812.

28 **Youngstown, Ohio**—Meets 1st Wed., 8 p.m., Lathers Hall, 1738 Market St. Jack Coffey, B. A., 334 E. Avondale. Phone, ST. 2-6534. Office: 1738 Market St. Phone, RI. 3-9488. E. W. Smith, Sec., 4311 Crum Rd., Youngstown 9. Phone, SW. 9-7381.

29 **Atlantic City, N. J.**—Meets 2d Tues., 8 p. m., Veterans Halls, W. Verona St., Pleasantsville, N. J. John McWilliams, B. A., 8 Davis Ave., Linwood, N. J. Phone, Somers Pt. 3083. J. K. Geralis, Sec., 23 S. Georgia Ave. Phone, 4-0963.

30 **Dayton, Ohio**—Meets 2d and 4th Fri., 8 p. m., Rm. 40, Hamlel Bldg., 202 So. Ludlow St., at E. 5th St. Phonc, AD 3255. Ex. Bd. meets Sat., 11 a. m., 4th Floor Hall. W. P. Evans, B. A., Office: 202 So. Ludlow St. Phone, BA. 3-3255. Residcnce: Phlllipsburg, Ohlo. Phone, 4-2741. J. U. DeBrosse, Sec., 800 Valley St., Dayton 4, Ohio. Phone, BA. 4-8474.

31 **Holyoke, Mass.**—Meets 2d Wed., 7:30 p.m., Bldg. Trades Hall, 525 Dwight St. C. H. Collins, B. A., Box 153 County Road, West Holyoke, Mass. Phone, JE 2-6235. A. Paille, Sec., 728 Chlcopee St., Willimansett, Mass. Phone, Holyoke JE. 2-4632.

32 **Buffalo, N. Y.**—Meets 1st and 3d Fri., 8 p. m., Wurzburger Hof, 423 Fox St. Ex. Bd. meets Tucs. before 3d Fri., 8 p. m. Richard Poczkalski, B. A., 62 Hillsidc Ave., Williamsville 21, N. Y. Phonc, PL. 8868. Jas. H. Lce. Scc., 5596 Main St., Williamsvillc 21, N. Y. Phonc, PL. 6707.

33 **Pittsburgh, Pa.**—Meets 1st and 3d Fri., 8 p. m., Plumbers' Bldg., 1901—5th Ave. Ex. Bd. meets 8 p. m., 2d Mon. after each regular mtg. Nevln Welty, B. A., 1901—5th Ave., Pittsburgh 19. Pa. Phone, ATlantic 1-8487. E. C. Lloyd, Sec., 1368 Cascadc Dr., W. Homestcad, Pa. Phone, HO. 2-3825.

34 **Ft. Wayne, Ind.**—Meets 1st Fri., 6:30 p. m., Junior Hall, 202½ W. Berry. P. R. Cattin Jr., Sec. and B. A., 2607 Ethel Ave. Phone, A.-6-5144.

36 **Peoria, Ill.**—Meets 2d Fri., 8 p. m., Labor Temple, 400 N. Jefferson Ave. Ex. Bd. meets 2d Wed. 8 p. m., same place. M. L. O'Laughlin, Sec. and B. A., 704 Spring St., Peoria 4. Phone 3-5688.

39 **Indianapolis, Ind.**—Meets 1st Fri., 8 p. m., Electricians Hall, 1331 N. Delaware St. Ex. Bd. meets 8 p. m., 1st Tues. preceding regular mtg., same place. B. H. Morford, B. A., 4853 Katherine Dr., Lawrence, Ind. Phone, LI. 7-4596. H. E. Pruitt, Sec., 4131 N. Irvington Ave., Indianapolis 26. Phone, LI. 6-9600.

40 **Muncie, Ind.**—Meets 1st Fri., 7:30 p. m., Labor Temple, 308 W. Washington St. M. E. Ogden, Sec. and B. A., 1305 Winona Ave., Marlon, Ind. Phone, NO. 2-6376.

41 **Asheville, N. C.**—Meets 1st Fri., 7:30 p. m., Labor Temple, So. French Broad Ave. J. N. Liner, Sec. and B. A., Rt. 3, Candler, N. C. Phone, MO. 7-2140.

42 **Los Angeles, Calif.**—Meets 1st and 3d Fri., 8 p. m., Waiters' Hall, 321 So. Bixel St. Ex. Bd. meets 2d and 4th Mon., 8 p. m. A. N. Donnelly, Asst. B. A. G. W. Flanders, Sec. and B. A. Phone, CH. 9-5334. Office: 4483 Beverly Blvd., Los Angeles 4. Office Hours: 8 to 10 a. m. Phone, NO. 4-7642.

42a **Los Angeles, Calif.**—Meets 4th Fri., 8 p. m., 233 N. Vermont Ave. Ex. Bd. meets every Tues., same place. E. R. Beaird, B. A., Richard DeBey, asst. B. A., A. N. Collins, Sec., 233 N. Vermont Ave., Los Angeles 4, Calif. Phone, DUnkirk 3-1349.

43 **Salt Lake City, Utah**—Meets 2d Fri., 8 p. m., Labor Temple, 151 S. 2nd E. Don J. Christiansen, Sec. and B. A., 1793 South 2600 East. Phone, HU. 7-7223.

44 **Evansville, Ind.**—Meets 1st Tues., 8 p. m., Central Labor Hall, 210 N. Fulton Ave. V. L. Dayvolt, B. A., 3211 S. Weinbach. Phone, GR. 7-0847. John A. Schutte, Sec., R. R. 2, Mt. Vernon, Ind. Phone, YU. 5-3077.

45 **Augusta, Ga.**—Meets 1st Mon., 8 p. m., 917 9th St. T. N. Bacon, Sec. and B. A., 1119—13th St. Phone, PA. 2-3290.

46 **New York, N. Y.**—Meets 2d and 4th Tues., 8 p. m., 1322 Third Ave. Ex. Bd., 1st and 3d Fri., 8 p. m., Sec. at hall daily, 8 to 4:30, except Sat. Walter Matthews, 1322 Third Ave., New York 21, N. Y. Phone, Regent 7-0500.

47 **Cincinnati, Ohio**—Meets 1st Fri., 8 p. m., Rm. 409, Brotherhood of Railway Clerks Bldg., 1015 Vine St. V. C. Horan, B. A., 1970 Lynndale St., Mt. Healthy 31, Ohio. Phone, JA. 2-1463. E. R. Bartholomew, Sec., 3290 Hageman St., Cincinnati 41. Phone, PR. 1-6509.

48 **Colorado Springs, Colo.**—Meets 1st Mon., 7 p.m., Electrical Workers Hall, 303 W. Bijou. T. M. Hawks, Sec. and B. A., 326 W. Platte St. Phone, ME. 4-6438.

49 **Pueblo, Colo.**—Meets 2d Thurs., 7 p. m., Labor Temple, 242 No. Union Ave. V. B. Winters, Sr., Sec. and B. A., 2720 West St., Pueblo 2, Colo. Phone, Lincoln 4-9146.

50 **Charleston, S. C.**—Meets 1st Sat., 5 p.m., Bldg. Trades Hall, 1000 King St. N. A. Esclavon, Sec. and B. A., 872 Hawthorne Rd., No. Charleston, S. C. Phone, SH. 4-1140.

51 **Niagara Falls, N. Y.**—Meets 1st and 3d Mon., 8 p.m., Casa Columbo Hall, 2223 Pine Ave. Jos. Ligammari, B. A., Walmore Rd., Lewiston, N. Y. Phone, Niagara Falls. BU. 5-0308. F. D. Mausolf, Sec., 108 Upper Mt. Rd., Lockport, N. Y. Phone, 4-7492.

52 **Utica, N. Y.**—Meets 1st Tues., 7 p. m., Labor Temple, 714 Charlotte St. F. F. Percacciante, Sec. and B. A., 1456 Ney Ave., Utica 4. Phone, RA. 4-7792.

53 **Philadelphia, Pa.**—Meets 1st and 3d Mon., 8 p. m., Bricklayers' Hall, 707 No. Broad St., Philadelphia 23, Pa. Ex. Bd. meets 1st and 3d Mon., 8 p. m., 707 No. Broad St. James J. McDermott, B. A., 707 N. Broad St. Phone, PO. 3-7804. Home add.: 145 Meadowbrook Ave., Kirklyn, Pa. Phone, SU. 9-3252. J. L. Diver, Sec., 707 N. Broad St. Philadelphia 23. Phone, PO. 3-7804. Sec. in office daily except Sat., 8 a.m. to 4:30 p.m.

54 **Portland, Ore.**—Meets 1st and 3d Fri., 8 p. m., Ex. Bd. meets 1st and 3d Fri., 8 p. m., Mason Trades Bldg., 2215 S. E. Division St. R. B. Engerman, Sec. and acting B. A., 14515 S. E. Wildrose Lane. Phone, OL. 4-3934.

55 **Memphis, Tenn.**—Meets 1st Mon., 7:30 p.m., Labor Temple, 571 Beale Ave. T. F. Durham, B. A., 4259 Adanac Rd. Phone, EX. 7-1163. H. C. Little, Sec., 1403 Old Hickory Rd., Memphis 16. Phone, EX. 7-1544.

57 **Binghamton, N. Y.**—Meets 1st Wed., 7.30 p. m., Labor Temple Hall, 261 Water St. Donald E. Braman, Scc. and B. A., 83 Liberty St., Binghamton 5. Phone, 3-1819.

59 **Jacksonville, Fla.**—Mects 1st Mon., 8 p.m., Plasterers and Lathers Hall, 1330 Junc St. J. F. Mack, Sec. and B. A., 11952 Harmony Dr., Jacksonville 11. Phonc, RA. 4-2062.

62 **New Orleans, La.**—Meets 2d and 4th Fri., 8 p. m., American Legion Hall, 5518 Magazine St. Ex. Bd. mects 1 hr. before regular mtgs. R. A. Villarrubia, Sec. and B. A., 3860 Civic St., Metairie, La.

63 **Richmond, Va.**—Meets 2d Tues., 8 p. m., Machinists Bldg., 405 N. 9th St. W. D. Sirk, B A., 3009 Stonewall Ave., Richmond 25. Phone, BE. 3-2525. H. G. Gibson, Jr., Scc., 8001 W. Broad St., Richmond 29. Phone, AT. 8-9380.

64 **East St. Louis, Ill.**—Meets 2d Wed., 8 p.m., Caseyville, V.F.W. Hall, Caseyville, Ill. Wm. P. Horstman, B. A., 813 Bond Ave., Collinsville, Ill. Phone, DI. 4-2081. K. T. Harres, Sec., 612 So. Polk, Millstadt, Ill. Phonc, GR. 6-3682.

65 **San Francisco, Calif.**—Meets 1st and 3d Wed., 8 p. m., Harmony Hall Bldg. Tr. Temple, 200 Guerrero St. Ex. Bd. meets 2nd and 4th Mon., 7 p.m., Lathers' Office. Kenneth Edwards, Sec. and B. A., 200 Guerrero St., San Francisco 3, Calif. Phonc, Market 1-8368 or Market 1-1806.

66 **Trenton, N. J.**—Meets 1st Mon., 8 p. m., Amer. Legion Post No. 458, 1438 Brunswick Ave. Ex. Bd. meets after each local meeting. Wm. MacDonough, B. A., 98 Colson. Phone, EX. 4-1013. Rhine Beckman Jr., Sec., 144 Henry St., Trenton 10. Phone, OW. 5-5223.

67 **Hudson County, N. J.**—Meets 1st Wed., 8 p.m., 130 Central Ave., Jersey City, N. J. Ex. Bd same nights. P. W. Mullane, Sec. and B. A. of 67; also B. A. of 85; 312 Stegman Parkway, Jersey City 5, N. J. Phone, Henderson 3-1968.

68 **Denver, Colo.**—Meets 1st Thurs., 8 p. m., Hall 3, Denver Labor Center, 360 Acoma St. E. L. Githens, Sec. and B. A., 3387 W. 32nd Ave., Denver 11. Phone, GR. 7-0165.

69 **Butte, Mont.**—Meets 3d Sat., 10 a. m., Scandia Hall. 537½ S Main St. R. E. Brosseau, B. A., 310 W. 2nd St. Phone, 7949. Wm. M. Mehrens, Sec., 1350 Sampson. Phone, 5779.

70 **Terre Haute, Ind.**—Meets 1st Wed., 5 p. m., Labor Temple, 201 So. 5th St. C. W Hiatt B. A., 2433 Chase Ave. Phone, L-2026. F. L. Allen, Sec., R. R. 3, Brazil, Ind. Phone, Brazil 2-0711.

71 **Akron, Ohio**—Meets 1st and 3d Fri., 8:30 p.m., Plasterers Local 109 Hall, 2536 S. Main St. Ex. Bd. meets same night, 7:30 p.m. J. A. White, B. A., 1227 Sawyer Ave., Akron 10. Phone, WA. 8-2972. Jos. Kidulich, Sec., 1078 Valdes Ave., Akron 20. Phone, TE. 6-3550.

72 **Boston, Mass.**—Meets 4th Wed., 8 p. m., McKeon & Casby Bldg., 1108 Boyleston St., Boston 15. Ex. Bd. meets 1st and 3d Wed., 8 p. m., McKeon & Casby Bldg. R. J. Henry, B. A., 137 Fern Rd., Medford, Mass. Phone, EX. 6-4790. H. J. Sheerin, Sec., 39 Inverness Rd., Arlington, Mass. Phone, MI 3-4240.

73 **St. Louis, Mo.**—Meets 3d Wed., 8 p. m., Cement Finishers' Hall, 5325 Easton Ave. H. J. Hagen, B. A., 9046 Monmouth Dr., St. Louis 17, Mo. Phone, WYdown 1-1477. H. L. Beermann, Sec., 5352 Magnolia Ave., St. Louis 9, Mo. Phone, Prospect 6-4133.

74 **Chicago, Ill.**—Meets 1st and 3d Fri., 7:30 p. m., 205 W. Wacker Dr. Ex. Bd. meets 2nd and 4th Sat., 9 a. m. Wm. A. Eby, Sec., Rm. 822, 205 W. Wacker Dr., Chicago 6, Ill. Phone, RAndolph 6-9301.

75 **Baltimore, Md.**—Meets 1st Thurs., 8 p. m., Plumbers' Bldg., 1133 Harford Ave. Ex. Bd. meets each Thurs. except 1st. V. F. McDade, Sec. and B. A., 2643 Loyola Southway, Baltimore 15. Phone, LI. 2-0137. Mail add.: 1133 Harford Ave., Baltimore 2, Md. Phone, EAstern 7-9093.

76 **Sharon, Pa.**—Meets 1st Wed., 8 p.m., Carpenters' Hall, cor Sharpsville and Brooklyn Ave. G. I. Blair, B. A., 745 Dutch Lane, Sharpsville, Pa. Phone, DI. 6-9439. J. A. Melzer, Sec., 960 Center Church Rd., New Castle, Pa. Phone, WA. 4-2594.

77 **Everett, Wash.**—Meets 1st Fri., 8 p. m., Rm. 3, Everett Labor Temple, 2812 Lombard Ave. J. H. Michel, Jr., B. A. and biller, Rt. 4, Box 583. Phone, HI. 4517. J. H. Michel, Sec. and biller, Rt. 4, Everett. Phone, EL. 3-4517.

78 **Hartford, Conn.**—Meets 1st Tues., 8 p. m., Labor Temple, 97 Park St. H. J. LeBlanc, B. A., 24 Chester Dr., Windsor, Conn. Phone, NA. 3-0586. R. O. Engwall, Sec., 46 Silver St., New Britain, Conn. Phone, BA. 3-5051.

79 **Worcester, Mass**—Meets 1st Tues., 8 p.m., A.O.H. Hall, 26 Trumbull St. Ex Bd. meets 2d and 4th Tues. E. J. Gagner, B. A., 2 Wild Rose St., Oxford, Mass. Phone, YU. 7-2871. K. F. Gaulin, Sec., 204A Wheelock Ave., E. Millbury, Mass. Phone, SW. 1-1530.

80 **Charleroi, Pa.**—Meets 4th Sat., 10 a.m., Central Labor Union Hall, Union Trust Bldg., Uniontown, Pa. Chas. Shetterley, B. A., R. D. 2, Perryopolis, Pa. Phone RE. 6-4690. C. C. Warner, Sec., R. D. 1, Smock, Pa. Phone, Uniontown GE. 8-4889.

81 **Pasadena, Calif.**—Meets 3d Mon., 8 p. m., Labor Temple, 42 E. Walnut St. Ex. Bd. meets Thurs. preceding regular mtg., 8 p.m., same place. L. A. Voyles, B. A., 42 E. Walnut St. Phone, SY. 5-2793. C. P. Edwards, Sec., 42 E. Walnut St. Phone, SY. 5-2793. SY. 2-8588.

82 **South Bend, Ind.**—Meets 2d Tues., 7:30 p.m., St. Joseph County Building Trades Bldg., 1345 North Side Blvd. J. H. Suddarth, B. A., R. R. 1, Box 429B, Granger, Ind. Phone, CE. 4-8080. K. E. Mitchell, Sec., 706 W. Grove St., Mishawaka, Ind. Phone, BL. 5-6029.

83 **Fresno, Calif.**—Meets 1st Mon., 7:30 p. m., Bldg. Trades Council, 631 Kearney Blvd. Ex. Bd. meets 2d Tues. R. W. Day, Sec. and B. A., 1015 N. Fruit, Fresno 4. Phone, AD. 7-0279.

84 Superior, Wis.—Meets 2d Wed., 7 p. m., Superior Labor Temple, 1007 Tower Ave. N. Jubenville, Sec. and B. A., 6305 Ogden Ave. Phone, EX. 2-1339.

85 Elizabeth, N. J.—Meets 1st Fri., 8 p. m., Bldg. Trades Hall, 269 Morris Ave. Ex. Bd. meets 1st Fri., 7:30 p. m., 269 Morris Ave. P. W. Mullane, B. A. for 85 and 67, 312 Stegman Parkway, Jersey City 5, N. J. Phone, Henderson 3-1968. James Temple, Sec., 1035 Schneider Ave., Union, N. J. Phone, MU. 8-8572.

87 Reading, Pa.—Meets 1st and 3d Tues., 8 p. m., 87 Orioles Bldg., 37-41 South 8th St. R. C. Hartranft, B. A., 3717 Kutztown Rd., Laureldale, Pa. Phone, WA. 9-1906. H. D. Brubaker, Sec., 235 So. Sterley St., Shillington, Pa. Phone SP. 7-2204.

88 Oakland, Calif.—Meets 1st and 3d Mon., 8 p. m., Labor Temple Hall, 2315 Valdez St. Ex. Bd. meets Mon., 7 to 8 p. m., Rm. 231, Labor Temple. Wm. Ward, B. A., 2315 Valdez St., Oakland 12. Phone, TW. 3-3117. John E. Fry, Sec., 1675 Spruce Ave., San Leandro, Calif. Phone, El. 1-1283.

90 Lawrence, Mass.—Meets 1st Tues., 8 p. m., Bldg. Tr. Hall, 98 Concord St. A. Getchell, Sr., B. A., 20 Warren St. Phone, MU. 2-2079. J. E. Somerset, Sec., 23 Laurel Ave., Methuen, Mass. Phone, MU. 3-8526.

93 Spokane, Wash.—Meets 2d Fri., 8:15 p. m., Labor Temple, S. 227 Brown. C. H. Asher, Sec., W. 36 7th. Phone, RI. 7-0709.

97 Toronto, Ont., Can.—Meets 4th Tues., 8 p. m., Assembly Rm., Labor Temple, 167 Church St. Ex. Bd. meets 2d and 4th Thurs., 8 p. m. Walter Haines, B. A., 111 Pemberton Ave., Willowdale, Ont. Phone, BA. 5-4992. Mail add.: 163½ Church St. Phone. EM. 3-2767. Wm. Deisley, Sr., Sec., 1275 Broadview Ave. Phone, HO. 1-5954.

97b Toronto, Ont., Can.—Meets 1st Mon., 8 p. m., Labor Temple, 167 Church St. J. F. Babcock, Sec., 2495 Dufferin St., Toronto 10. Phone, RU. 2-5575.

98 Stockton, Calif.—Meets 4th Tues., 8 p. m., Labor Temple, 2626 N. California St. Geo. R. Eggleton, B. A., 1011 S. Dawes St. Phone, HO. 4-6435. L. V. Koster, Sec., 618 S. Carroll Ave., Stockton 7A, Calif. Phone, HO. 3-1340.

99 Lynn, Mass.—Meets 1st Fri., 8 p. m., Scandia Bldg., 496 Washington St. A. E. Sylvester, B. A., 407 Cedar Brook Rd. Phone, LY. 3-9293. R. N. Gadbois, Sec., 125 Elliot St., Danvers, Mass. Phone, SP. 4-4367.

102 Newark, N. J.—Meets 4th Thurs., 8:30 p. m., Bohemian Hall, 56 Nineteenth Ave., Newark 3, N. J. Office Phone, Essex 3-5447. Ex. Bd. meets 4th Thurs., same place, 7 p. m. T. A. Ready, Sec., 167 Prospect Place, Rutherford, N. J. Phone, GE. 8-0974.

103 Chicago Heights, Ill.—Meets 1st Tues., 8 p. m., Teamsters' Hall, 1617 Vincennes Ave. R. W. Lagermann, B. A., 3641 Peoria St., Steger, Ill. Phone, SK. 3-9568. B. H. Cordes, Sec., 819 S. Washington Ave., Kankakee, Ill. Phone, WE. 3-6832.

104 Seattle, Wash.—Meets 2d and 4th Fri., 8 p. m., Labor Temple, Rm. 5—2800 First Ave. Ex. Bd. meets 7:30 p. m., same night, same place. R. E. Moore, Sec. and B. A. Residence: 5131 Hudson St., Seattle 18. Phone PA. 3-2935. Mail add.: 2800—1st Ave., Seattle 1. Phone MA. 3-8444.

105 Grand Rapids, Mich.—Meets 4th Mon., 8 p. m., Grand Rapids Labor Temple, 415 Ottawa Ave., N. W. Jas. L. Briggs, B. A., 905 High St., Lowell, Mich. Phone, TW. 7-9880. J. F. Bouwkamp, Sec., 11920 Division Ave. N. W., Camp Lake, Sparta, Mich.

106 Plainfield, N. J.—Meets 1st Wed., 8:30 p. m., 412 W. Front St. Ex. Bd. meets every Thurs., 8 p. m. Arthur F. Vohden, Sec. and B. A., 2991 Aberdeen Rd., Union, N. J. Phone, MU. 8-4347.

107 Hammond, Ind.—Meets 2d Thurs., 8 p. m., V. F. W. Post No. 802, 5820 Hohman Ave. Exec. Board meets 1st Thurs., 7 p. m. same place. M. W. Fertal, Sec. and B. A., 6529 Carolina, Hammond, Ind. Phone, TI. 4-8009.

108 Wilmington, Del.—Meets 1st and 3d Tues., 8 p. m., 11th Ward Republican Club, 10 Lower Oak St. Wm. Wilkinson, B. A. 20 Castle Hill Dr., Castle Hill, New Castle, Del. Phone, EA. 8-5486. S. A. Kolasinski, Sec., 2315 Katherine Ave., Wilmington 8, Del. Phone, WY. 8-4677.

109 Sacramento, Calif.—Meets 1st Wed., 8 p. m., Hall 5, Labor Center, 2525 Stockton Blvd. Ex. Bd. meets 2nd and 4th Wed., 8 p. m. R. H. Worthy, Sec. and B. A. Rm. 119, 2525 Stockton Blvd. Phone, GL. 6-8003.

110 Kankakee, Ill.—Meets last Fri., 7:30 p. m., Vets of Foreign Wars Bldg., 256 E. Station St. F. Erzinger, B. A., 588 Beckman Dr. Phone, WE. 2-2417. T. A. Tiburtine, Sec., 342 N. Greenwood. Phone, WE. 2-1071.

111 Madison, Wis.—Meets 1st Wed., 8 p. m. Madison Labor Temple, 1602 S. Park St. James Dowling, B. A., 302 S. Midvale Blvd. A. J. Chitwood, Sec., 2245 W. Beltline, Middleton, Wis.

113 Sioux City, Iowa—Meets last Fri., 8 p. m., Labor Temple, 410½ Fifth St., Sioux City, Iowa. A. D. McGraw, Sec. and B. A., 1411 Cook St. Phone, 5-1282.

114 Rockford, Ill.—Meets 1st Wed., 8 p. m., Labor Temple. 212 So. First St. D. K. Levisay, B. A., 1206 Kingsley St. Phone, TR. 7-0389. Geo. Borst, Sec., 344 King St. Phone WO. 4-9244.

115 Cedar Rapids, Ia.—Meets 2d Wed., Lath & Plaster Industry Bldg., 507 E. Ave., N. W. Pat Denin, B. A., 306 10th Ave., S. E. Phone, EM. 3-9981. R. E. Silver, Sec., R. R. 2, Central City, Ia. Phone, 15R92.

117 Oshkosh, Wis.—Meets 1st Fri., 8 p. m., Labor Hall, Court St. Robt. Bender, B. A., 203 N. Main, Fond du Lac, Wis. Phone, WA. 2-2833. J. F. Nasberg, Sec., Box 198A, Rt. 1, Fond du Lac, Wis. Phone, WA. 1-3241.

120 Schenectady, N. Y.—Meets 1st Fri., 7:30 p. m., Labor Temple, 105 Clinton St. A. Dinsmore Sr., B. A., 365 Lathrop Ave. Phone, EX. 3-0382. If no one ans. phone, EX. 3-5146. E. L. Sorrick, Sec., 2517 Consaul Rd., Schenectady 4. Phone, EX. 3-5146.

121 Aurora, Ill.—Meets 1st and 3d Mon., 7:30 p. m., Labor Temple, 213 Main St. Ex. Bd. meets 6:30 p. m., Apprentice Bd. 7:00 p. m., 1st and 3d Mon. T. W. Plant Sr., B. A., 1127 Grove. Phone, 7-9727. A. J. Seidelman, Sec., 181 N. East Ave. Phone, 6-8896.

122 Watsonville, Calif.—Meets 3d Fri., 8 p. m., Labor Temple, Union and Peck Sts. Ex. Bd. meets 1st Tues., 8 p. m., Comino's Hotel, 108 Main St., Salinas, Calif. D. S. Seefeldt, Sec. and B. A., 1533 First Ave., Salinas, Calif. Phone, HA. 4-5418.

123 Brockton, Mass.—Meets 4th Sat., 11 a. m., Bldg. Trades Hall, 63 Main St. R. Bouthillette, Acting B. A., 20 Glenwood St. Phone, JU. 3-5035. R. L. Morrison, Sec., 27 Cross St., Brockton 55, Mass. Phone, JU. 3-9125.

124 Parkersburg, W. Va.—Meets 2d Sat., 7:30 p.m., Labor Temple, 13th St. R. L. Dailey, B. A., 1219½ Skirvin St. Phone, GA. 2-4426. R. W. Hanshaw, Sec., 1006 George St. Phone GA. 2-8749.

125 Waterbury, Conn.—Meets 1st Wed., 8 p. m. Pat's Restaurant, Middlebury Rd., Waterbury. E. W. Duphiney, B. A., R. F. D. #2, Woodside Ave., Middlebury, Conn. Phone, Plaza 8-9117. R. L. Mogren, Sec., R. F. D. #2, Middlebury, Conn. Phone, Plaza 8-2883.

126 Canton, Ohio—Meets 1st and 3d Thurs., 7:30 p.m., Parkway Manor, 3201 Parkway Dr. N. W. Traian Preda, B. A., 2218 41st N. E. Phone, GL. 5-9905. W. E. George, Sec., 4932 Arbor Rd., S.W., Canton 10, Phone, GR. 7-1912.

127 El Paso, Tex.—Meets 1st Fri., 8 p. m., Electricians' Hall, 1501 E. Yandell. Ex. Bd. meets 7 p. m., same evening. Carl Knight, Sec. and B. A., 717 Magoffin Ave. Phone, KE. 3-1338. Office phone, KE. 2-1464.

131 Saginaw, Mich.—Meets 2d Tues., 8 p. m., Falcons' Hall, 838 So. 14th St. D. C. Ruble, Sec. and B. A., 2426 No. Carolina St. Phone, PL 5-7205.

132 Topeka, Kan.—Meets 2d Mon., 8 p. m., Labor Temple, 903 Western Ave., Ex. Bd. meets 7:30 p.m. before regular mtg. W. L. Frey, acting B. A., 728 Orleans, Phone CE. 4-3500. B. A. Florence, Sec., 1215 E. 31st St. Phone, CE. 5-2274.

134 Jackson, Mich.—Meets 1st Tues., 7:30 p. m., 708 Longfellow Ave. H. C. Nicholson, B. A., 210 W. High St. Phone, St. 2-1236. R. I. Bowman, Sec., 321 Coler St. Phone, ST. 4-1884.

136 Omaha, Neb.—Meets 1st Tues., 8 p. m., Laborers Hall, 2222 California St. Ex. Bd. meets 7 p. m. before Local mtg. Bruce Sprecher, Sec. and B. A., 1402 N. 65th, Omaha 32. Phone, RE. 2950.

137 Portland, Me.—Meets 1st Fri., 8 p.m., Labor Temple, 182 Federal St. E. R. Shane, Sec. and B. A., 47 Allen Ave. Phone, SP. 4-6682.

139 Fall River, Mass.—Meets 2d Mon., 8 p. m., Bowling Green, 363 McGowan St. Leon Fournier, B. A., Sherbrooke Rd., No. Dartmouth, Mass. Phone, WY. 4-5682. Herve Charest, Sec., 46 Lane St., Fall River, Mass. Phone, OS. 4-3260.

140 Dallas, Tex.—Meets 1st and 3d Mon., 8 p. m., Labor Temple, 1727 Young St. Ex. Bd. meets every Mon., 7 p. m., same place. E. R. Goff, B. A., 2726 Woodmere Dr., Dallas 33. Phone, FE. 7-6994. FE. 7-5683. If no answer phone, WH 2-1787. Office hours, 8-12 a. m. J. E. Hostler, Sec., Rt. 7, Box 315 CC. Phone, AD. 5-5505.

141 Bellingham, Wash.—Meets last Fri., 8 p. m., Labor Temple, State and Frazier Sts. R. W. Felmley, Sec. and B. A., 1655 Britton Rd. Phone, RE. 4-2355.

142 Waltham, Mass.—Meets 2d Tues., 8 p. m., McGlinchley Bldg., 645 Main St. M. F. Mooney, Sec. and B. A., 74 Church St., Waltham 54. Phone, TW. 4-5927.

143 Paterson, N. J.—Meets 1st Tues., United Labor Bldg., 45 E. 21st St., corner Ellison Place. Sal Maso, Bus. Rep., Anthony Braddell, Sec., United Labor Bldg., 45 E. 21st St., Paterson 4, N. J. Phone, Lambert 3-4673.

144 San Jose, Calif.—Meets 1st Tues., 8 p. m., 1452 No. 4th St. Ex. Bd. meets 2d and 4th Tues., 7 p.m. 1452 No. 4th St. Wm Mulhilly, B. A., 1443 Norman Dr., Santa Clara, Calif. Mail add: 1452 N. 4th St., San Jose. Phone, CY 3-2030. C. E. Pease, Sec., 1452 N. 4th St. Phone, CY. 3-2030.

145 Hamilton, Ont., Can.—Meets 3d Tues., 8 p. m., Lahor Temple, Rm. 2, 110 Catherine St. No. Ex. Bd. meets 2d Thurs. G. M. Morrice Sr., B. A., 61 Agincourt Ave. Phone, LI. 4-4280. Ernest Richards, Sec., 727 Dunn Ave. Phone, LI. 9-4338.

147 Winnipeg, Man., Can.—Meets 1st Tues., 8 p. m., Labor Temple, 165 James Ave. Fred Hull, Sec. and B. A., 341 Perth Ave., W. Kildonan, Winnipeg 4. Phone, ED. 1-1562.

149 Sioux Falls, So. Dak.—Meets 2d Sat., 7:30 p.m., Labor Temple, 101 So. Fairfax Ave. R. W. Wise, B. A., 710½ S. Walts. Phone, 2-6765. L. K. Haggin Jr., Sec., 3013 E. 21st St. Phone, 2-7276.

151 Syracuse, N. Y.—Meets 1st Fri., 8 p. m., Labor Temple, 309 S. Franklin St. Richard Furze, B. A., 156 W. Ostrander Ave. Phone, HY. 2-9672. Jacob Hoffman, Sec., 8 Lawrence St., Jordan, N. Y. Phone, 8751. Mail add.: P. O. Box 146, Jordan, N. Y.

152 White Plains, N. Y.—Meets 3d Thurs., 8 p. m., Union Hall, 208 Hamilton Ave., White Plains, N. Y. Ex. Bd. meets 1st Thurs., 8 p. m. A. A. Pelletier, Sec. and B. A., Apt. 626B, Larchmont Acres, Larchmont, N. Y. Phone, TE. 4-4301.

155 Tacoma, Wash.—Meets 1st and 3d Thurs., 7:30 p. m., Laborers' Bldg., 755 So. Tacoma Ave. D. B. Wilson, B. A., 714 No. Proctor St. Phone, SK. 9-6095. P. G. Wilson, Sec., 10022 McKinley Ave. Phone, LE. 1-1515.

156 Chico, Calif.—Meets last Fri., 8 p. m., Labor Management Bldg., 1020 Main St. G. E. Miller, Sec. and B. A., P. O. Box 112, Durham, Calif. Phone, Fireside 2-5244, Chico Exchange. Office: 1020 Main St. Phone, FI. 3-1804.

158 Dubuque, Ia.—Meets 1st Mon., 8 p.m., 1105 University Ave. L. C. Kelly, B. A., 1975 W. 3d St. Phone, 3-4965. Robt. E. Astgen, Sec., R. R. 2, Center Grove, Dubuque. Phone, 2-0154.

161 Lincoln, Neb.—Meets 3d Wed., 7:30 p. m., Electrical Wrkrs. Hall, 5545 Cornhusker Hiway. Clarence Snyder Jr., Sec. and B. A., 745 New Hampshire St., Lincoln 8. Phone, 5-3634.

165 **La Porte, Ind.**—Meets 3d Tues., 8 p. m., Electricians' Hall, cor. Indiana and Jefferson. Richard Dollahan, Sec. and B. A., R. R. 3, Box 361, Knox, Ind. Phone, 8471.

166 **Albany, N. Y.**—Meets 1st Tues., 8 p. m., Labor Temple, 87 Beaver St. Ex. Bd. meets 1st Tues., 7:30 p. m. A. W. Clother, B. A., 127 Grand St., Altamont, N. Y. Phone, UN. 1-8167. Chas. Clother, Sec., 205 Sand Creek Rd., W. Albany, N. Y. Phone, 89-3688.

168 **Wilkes-Barre, Pa.**—Meets 4th Fri., 8 p. m., AFL-CIO Labor Temple, 146 S. Main St. Wm. Metzger, Asst. B. A., 194 Scott St. Phone, Valley 2-1369. G. J. Riley, Sec. and B. A., 311 Scott St. Phone, Valley 2-1675.

169 **Enid, Okla.**—Meets 2nd Fri., 7:30 p. m., Labor Temple, 105½ E. Broadway. R. E. Brooks, Sec. and B. A., 2501 N. Jackson. Phone, AD. 7-0352.

171 **Lorain, Ohio**—Meets 1st Fri., 8 p. m., Saxon Club, 29th and Apple Ave. W. L. Miller, B. A., 299 Oberlin Ave. Phone, CH. 5-9254. F. F. Minnich, Jr., Sec., 1863 E. 30th St. Phone, 7-3720.

172 **Long Beach, Calif.**—Meets 2d Fri., 8 p. m., Labor Temple, 1231 Locust Ave., Long Beach 13, Calif. Ex. Bd. meets 2d and 4th Mon. C. B. Gariss, B. A., 1231 Locust Ave. Phone, HE. 2-6082. E. A. Blake, Sec., 1231 Locust Ave. Phone, HE. 2-6082.

173 **Perth Amboy, N. J.**—Meets 2d Wed., 8 p. m., V.F.W. Hall, 426 Brace Ave. J. H. Kopystecky, B. A., 15 Evelyn Terrace, So. Amboy, N. J. Phone, PA. 1-2354. A. L. Carasiti, Sec., 496 Groom St. Phone, HI. 2-6815.

176 **Pittsfield, Mass.**—Meets 1st Mon., 8 p. m., Community House, Dalton Ave. at Coltsville. C. E. Allen, Sec. and B. A., mail address: P. O. Box 348, Pittsfield, Mass. Residence: 36 Cheshire Rd., Pittsfield, Mass. Phone, 2-8646.

180 **Lansing, Mich.**—Meets 2d Mon., 8 p. m., Labor Temple, 501 N. Grand Ave. Phone. IV. 2-0527. J. P. Simons, B. A., 2409 S. Washington Ave. Phone, IV. 2-5174. Chas. Rich, Sec., Residence: 5128 W. Columbia Rd., Mason, Mich. Mail address: R. F. D. 3, Mason, Mich. Phone, OR. 7-5876.

184 **Wheeling, W. Va.**—Meets 1st Fri., 8 p. m., Labor Temple, 1506 Market St. C. L. Maxwell, B. A., R. D. 4, Elm Grove, W. Va. Phone, LI. 7-6551. C. R. Auber, Sec., R. D. 2, W. Alexander, Pa. Phone, WO. 1928R.

185 **Wichita, Kan.**—Meets 1st and 3d Fri., 7:30 p. m., Rm. 203, Labor Temple, 417 E. English. F. M. Barnum. B. A., 3741 Armstrong. Phone, TE. 8-4114. R. W. Bishop, Sec., 1112 So. St. Francis. Phone, AM. 2-0955.

190 **Minneapolis, Minn.**—Meets 1st Thurs., 8 p. m., 111 S. E. 4th St. Ex. Bd. meets 1st and 3d Mon. R. W. Anderson, Sec. and B. A., 1703—3d Ave. N. Phone, FR. 4-1885. Office: Rm. 111, Labor Temple, 111 S. E. 4th St., Minneapolis 14. Phone, FE. 2-4348.

192 **Galesburg, Ill.**—Meets 3rd Sat., 2 p. m., Labor Temple, 23 N. Cherry St. E. N. Seats, Sec. and B. A., R. R. 1, Little York, Ill. Phone, Biggsville 2912.

197 **Rock Island, Ill.**—Meets 2d Tues., 8 p. m., Electrical Workers' Hall, 2104 Third Ave. Sam Kupresin, B. A., 107—5th St., Carbon Cliff, Ill. Phone, Moline 3-2184. R. L. Daley, Sec., 2555 Maryview Lane, Davenport, Iowa. Phone, 2-5863.

202 **Champaign, Ill.**—Meets 1st Fri., 7:30 p. m., 1522 W. Park Ave. O. E. Roberts, Sec. and B. A., 1522 West Park Ave. Phone, FL. 2-5767.

203 **Springfield, Mo.**—Meets 4th Fri., 8 p. m., Electrical Workers' Hall, 408½ W. Walnut St. J. L. Martin, B. A. on call, 906 N. Farmer. Phone, UN. 6-6005. Orie Miller, Rt. 1, Goodson, Mo. Phone, Louisburg, Mo. PL. 2-2327.

204 **Ashtabula, Ohio**—Meets 4th Wed., 8 p. m., Fedn. of Labor Hall, 4504 Main Ave. J. J. Brocker, Sec. and B. A. Mail add.: P. O. Box 726, Ashtabula, Ohio. Phone, Geneva, Ohio HO. 6-2021.

205 **Edmonton, Alta., Can.**—Meets 1st Wed., 8 p. m., Labor Temple, 10002—104th. A. Boudreau, B. A., 13131—64th St., Phone, 78-2511. Frank Hutchinson, Sec., 10338—96th St.

207 **Vancouver, B. C., Can.**—Meets 3d Mon., 8 p. m., Labor Temple, 307 W. Broadway. R. E. Garrison, B. A., 711 Smith Ave., New Westminster, B. C. Phone, WE. 9-3973. R. C. Buttle, Sec., 2636 St. Catherine's St., Vancouver 10. Phone, DI-8331. All communications to B. A. and Sec., Rm. 5, 307 West Broadway, Vancouver 10.

208 **Reno, Nev.**—Meets 1st Tues., 8 p. m., Teamsters' Hall, 1447 E. 4th St. Ex. Bd. meets 7 p.m. E. B. Jett, Sec. and B. A., 1385 Terrace Drive. Phone, FA. 3-8073.

209 **La Salle, Ill.**—Meets 2d Sun., 2 p. m., 628 Wright St. James Hickey, B. A., N. Post St., Ottawa, Ill. Phone, 577. N. B. Liesse, Sec., 628 Wright St. Phone, 793.

212 **Missoula, Mont.**—Meets 2d Tues., 7 p. m., 919½ Rollins Ave. F. L. Wulle, B. A., 2059 S. 8th St. W. Phone, 9-8924. D. F. Proebstel, Sec., 1657 S. 13th St.

214 **Tampa, Fla.**—Meets 1st Fri., 8 p. m., Sheet Metal Workers' Hall, 2000½ Florida Ave. Ex. Bd meets 7:30 p. m. on regular meeting nights. E. J. Pettengill, Sec. and B. A., 705 W. Plymouth St., Tampa 3. Phone, 27650.

215 **New Haven, Conn.**—Meets 2d Fri., 8 p. m., Village Unity Club, 50 Auburn St. C. A. Setaro, B. A., 142 Taft Ave., West Haven 16, Conn. Phone, WE. 3-0747. M. Buonasora, Sec., 122 Franklin St. Phone, SP. 6-6790.

216 **Mobile, Ala.**—Meets 1st Sat., 10 a.m., Cawthon Hotel. C. R. Sanderson, B. A., Rt. 1, Box 333, Crichton Sta. M. A. Kittrell, Sec., 88 Lee St., Chickasaw, Ala.

217 **Williamsport, Pa.**—Meets 3d Thurs., 8 p. m., except June and July, A.F.L. Hall, 30 W. 4th St. C. L. Klobe, Asst. B. A., R. D. #1, Mill Hall, Pa. Phone, Lock Haven 2-9361. Geo. E. Betts, Sec. and B. A., 1409 Bloomingrove Rd. Phone, 27417.

221 **Calgary, Alta., Can.**—Meets 2d Mon., 8 p. m., Labor Temple, 229—11th Ave., Joseph Blaskin, Sec. and B. A., 339—13th Ave. S. W. Phone, AM. 9-4724.

222 **Danville, Ill.**—Meets 4th Fri., 8:30 p. m., at home of L. W. Peytor, 12 S. Buchar St. M. W. Baughman, Sec. and B. A., 1115 Harmon Ave. Phone, 216-W.

223 **Port Arthur and Fort William, Ont., Can.**—Meets 1st Tues., 8 p. m., Trades & Labour Hall, 212 Wilson St., Pt. Arthur. Don Wiltshire, Sec. and B. A., 321 E. Amelia St., Ft. William, Ont., Canada. Phone, 2-2667.

224 **Houston, Tex.**—Meets last Thurs., 8 p. m., Lamar Hotel, Main and Lamar Sts. Ex. Bd. meets 1st and 3d Mon. 8 p. m., 1503 Hadley St. Phone, CA. 8-3747. A. B. Chastain, Sec. and B. A., 5228 Antha St. Phone, OX. 4-5946.

225 **Kenosha, Wis.**—Meets last Tues., 8 p. m., Union Club Bldg., 5516—10th Ave. G. W. VanKammen, Jr., B. A., 6534—8th Ave. Phone, OL. 2-4985. G. H. Ludwig, Sec., 6824—24th Ave. Phone, OL. 2-2123.

226 **Yonkers, N. Y.**—Meets 1st Mon., 8 p. m., 16 Palisade Ave. Jos. Lennox, B. A., 1 Livingstone Ave., Yonkers, N. Y. Phone, YO. 8-4830. Wm. J. Sullivan, Sec., 44 Fairview St. Phone, YO. 3-6292.

228 **Tulsa, Okla.**—Meets last Mon., 8 p. m., 305 E. 3rd St. Wilber Turner, B. A., 7714 E. 6th St. Phone, TE. 6-1209. G. H. Bynum, Sec., 602 S. Quaker. Phone, LU. 3-2024.

229 **Decatur, Ill.**—Meets 4th Mon., Labor Temple, 254 E. Main St. J. W. Borders, B. A., 105 W. Pershing Rd., Decatur, Ill. Phone, 2-6754. M. E. Denton, Sec., 1861 Phyllis Dr. Phone 3-5318.

230 **Fort Worth, Texas**—Meets 2nd and 4th Thurs., 8 p. m., Labor Hall, 1240½ Main St. Jack Banner, B. A., 729 Hurstview Dr. Phone, AT. 4-4196. P. T. Lindsday, Sec., 4412 Cockrell Ave., Fort Worth 15, Texas. Phone, WA. 3-3165.

232 **Racine, Wis.**—Mects 2d Tues., 7:30 p. m., Union Hall, 428 Wisconsin Ave. Wm. Grady, B. A., 2006 Prospect St. Phone, ME. 4-1420. H. M. Olson, Sec, 2603 Olive St. Phone, ME. 3-9418

234 **Atlanta, Ga.**—Meets 1st and 3d Tues., 7:30 p. m., 158½ Auburn Ave., cor. Piedmont. Ex. Bd. meets 1 hr. before regular mtg. Emanuel Baskin, Asst. B. A., 1150 Garibaldi St. S. W. Phone, PL. 8-5109. Jack Bailey, Sec. and B. A. Office: 158½ Auburn Ave. Phone, JA. 5-4478. Office hours daily, Mon. through Fri. Mailing address: 1089 Harwell St. N. W., Atlanta 14. Phone, PL. 3-5990.

235 **Daytona Beach, Fla.**—Meets 1st and 3d Thurs., 7:30 p. m., Odd Fellows' Hall, 516 N. Beach St. Leroy Thomas, Sec. and B. A., 1156 Madison Ave.

237 **Paducah, Ky.**—Meets 1st Fri., 7:30 p. m., 2900 Clark St. (Rear). A. L. Mitchell, Sec. and B. A., Star Route, Paducah, Ky. Phone, 3-4179.

238 **Albuquerque, N. M.**—Meets 1st Fri., 8 p. m., Painters Hall, 608 Fourth, S.W. W. D. Herring, B. A., 2904 Blake S. W. Phone, CH. 3-3416. J. W. Nunn, Sec., Rt. 3, Box 384. Phone, CH. 2-6892.

240 **Montgomery, Ala.**—Meets 1st and 3d Mon., 7:30 p. m., Brick Masons' Hall, 536 S. Union St. Leon Vason, B. A., 195 John Morris Ave. Phone, AM 4-5780. Nimrod Percival, Sec., 1217 E. Grove St., Montgomery 5. Phone, AM. 3-0857.

242 **Sarasota, Fla.**—Meets 1st Tues., 8 p. m., Labor Temple. Lime St. C. F. Yahraus, B. A., 1742 Wharf Rd. Phone, RI. 7-8294. J. A. Housman, Sec., 901 Windsor Dr. Phone, EL. 5-4463.

243 **Santa Rosa, Calif.**—Meets 3d Tues., 8 p. m., Labor Temple, 636 3d St. M. D. Burson, Sec. and B. A., 447 Barnett St. Phone, LI. 6-2099.

244 **Brooklyn, Kings County, N. Y.**—Meets 1st Fri., 8 p. m., 875 Utica Ave., Brooklyn, N. Y. Ex. Bd. meets 4th Fri., 8 p. m. Samson Stone, Sec. and B. A., 875 Utica Ave., Brooklyn 3. Phone, HY. 5-8770, HY. 5-8771.

246 **Lowell, Mass.**—Meets 2d Fri., 8 p. m., Tungsboro Teen-Age Club, Lowell, Mass. Francis Prive, B. A., 381 Laydon St., Manchester, N. H. Phone, NA. 2-8290. E. J. McLoskey, Sec., 493 Lake Ave., Manchester, N. H. Phone, NA. 4-4265.

250 **Morristown, N. J.**—Meets 2d Fri., 8 p. m., 38 Speedwell Ave. W. T. Hutton, B. A., 14 Center Ave. Phone, JE. 8-4933. J. F. Singleton, Sec., 133 Morris Ave., Summit, N. J. Phone, CR. 3-6794.

251 **Orlando, Fla.**—Meets 1st Tues., 8 p.m., Bricklayers and Plasterers Hall, 2130 W. Central Ave. A. L. Parsons, B. A., P. O. Box 532, Fern Park, Fla. Phone, MI 7-0506. C. W. Wilson, Jr., Sec., P. O. Box 487 Fern Park Fla.

252 **San Bernardino, Calif.**—Meets 2d and 4th Tues., 8 p. m., Labor Temple, 1074 La Cadena Dr., Riverside, Calif. Ex. Bd. meets 1st and 3d Tues., 8 p. m., same place. I. L. Buck, Sec. and B. A. Office: Labor Temple, 1074 La Cadena Dr., Riverside, Calif. Phone, OV. 6-3331. Home address: 2141 Mentone Blvd., Mentone, Calif. Phone, PY. 4-1220.

253 **Hot Springs, Ark.**—Meets 1st Sat., 10 a. m., Spencer Bldg., Central Ave. and Bridge St. V. I. Gaines, Sec. and B. A., Mt. Valley Rt. Phone, NA. 3-6075.

254 **New Bedford, Mass.**—Meets 3d Thurs., 8 p. m., German Hall, 14 Adams St. R. E. La Plante, Sec. and B. A., 320 Hersom St. Phone, WY. 4-4986.

255 **Knoxville, Tenn.**—Meets 2d Mon., 7:30 p. m., Central Labor Temple, 311 Morgan St. G. D. Henderson, 520 Oxford Place, Apt. 14. Phone, 2-3834.

257 **Jackson, Tenn.**—Meets 3d Sat., 1 p. m., Room 3, Capital Hotel. Ex. Bd. meets 1 hr. before regular mtg. Tommie Paris, Sec. and B. A., Capital Hotel.

258 **Billings, Mont.**—Meets 2d Sat., 2 p. m., Room 3, Labor Temple, 24 S. 29th St. Jett Holcomb, B. A., 2267 Polly Dr. Phone, 2-4564. C. H. Slye, Sec., 1505 West Lane. Mail add.: P. O. Box 424. Phone 2-1339

260 **San Diego, Calif.**—Meets 1st Tues., 8 p. m., 4979 University Ave. Ex. Bd. meets every Thurs., 7:30 p. m. H. E. Rose, Sec. and B. A., 905 W. Washington, El Cajon, Calif. Phone, HO. 4-0310. Office and mail add.: 4979 University Ave., San Diego 5. Phone, AT. 1-3394.

262 **Nashville, Tenn.**—Meets 2d Fri., 7:30 p. m. Ex. Bd. meets 7 p. m. same night, Labor Temple, Hall 1, 212—8th Ave., No. W. C. Tomlinson, Sr., Sec. and B. A., Rt. 6, Old Hickory Blvd. Nashville 8. Phone, CH. 2-5445.

263 **New Brighton, Pa.**—Meets 1st Wed., 8 p. m., Laborers Hall, 1017 3d Ave. R. T. Jackson, Asst. B. A. 718—5th St., Patterson Hgts., Beaver Falls. Phone, Beaver Falls TI. 6-1668. J. W. Gordon, Sec. and B. A., Brady's Run Rd., Beaver, Mail add.: P. O. Box 47 Beaver, Pa. Phone, SP. 4-3701.

264 **Delavan, Wis.**—Meets 1st Thurs., 8 p. m., 803 Geneva St. M. Van DeBogert, B. A., 803 Geneva St. Phone, 1524W-X. P. N. Van DeBogert, Sec., 527 Phoenix St. Phone, 1378J.

265 **Chattanooga, Tenn.**—Meets 1st Sat., 10 a. m., Labor Temple, 540 Vine St. Ex. Bd. meets 1st Mon., 6 p. m. S. J. Dunn, Asst. B. A., 308 Signal View, No. Chattanooga, Tenn. Phone, TR. 7-6274. D. E. Osborne, Sec. and B. A., 1012 Beason Drive, N. Chattanooga. Phone, A.M. 7-9138.

268 **San Rafael, Calif.**—Meets 2d Mon., 8 p. m., Painters' Hall, 701 Mission Ave. Thos. R. Cummings, Sec. and B. A., 2018 Hatch Rd., Novato, Calif. Phone, TW. 2-9237.

269 **Columbia, S. C.**—Meets 1st Sat., 9 a. m., Carpenters' Hall, Heit and Gervais Sts. Geo. C. Dennis, B. A., 2137 Waverly St. Phone, AL. 4-2589. Jas. Miller Jr., Sec., 306 Isaac St. Phone, AL. 6-4775.

272 **Zanesville, Ohio**—Meets 1st Fri., 8 p.m., 1334 Greenwood Ave. B. L. Sapp, Sec. and B. A., 1222½ Greenwood Ave. Phone, GL. 3-5262.

276 **Waterloo, Iowa**—Meets 2d Wed., 7 p.m., Bldg. Trades Hall, 616 Jefferson St. Floyd Boyer, B. A., Rt. 2, Cedar Falls, Ia. Phone, CO. 6-2076. C. L. Jolls, Sec., Sherwood Park, Waterloo, Ia. Phone, AD. 2-3404.

277 **Huntington, W. Va.**—Meets 1st Fri., 7:30 p. m., Laborers' Hall, 1201—7th Ave. G. W. Wheatley, B. A., 2414 Cleveland St., Ashland, Ky. Phone, EA. 4-9381. D. L. Brock, Sec., No. Kenova, Ohio. Phone, Chesapeake Ohio 4-4246.

278 **San Mateo, Calif.**—Meets 2d and 4th Tues., 8 p.m., Labor Temple, 703 B St. Ex. Bd. meets ½ hr. before regular mtg. C. A. Campbell, Sec. and B. A., 703 B St. Phone, DI. 3-1331.

279 **Joplin, Mo.**—Meets 1st Sun., 10 a. m., Painters Hall, 1322 Main St. F. E. Underwood, Sec. and B. A., 1414 Ohio. Phone, MA. 3-3553.

281 **Boise, Idaho**—Meets 2d Thurs., 8 p. m., Labor Temple, 613 Idaho St. M. C. Garrett, 414 Highland St.

282 **Yakima, Wash.**—Meets 1st Mon., 8 p. m. Teamsters' Hall, 16 No. 3d Ave. K. F. Carvo, Sec. and B. A., 1312 So. 11th Ave. Phone, GL. 3-2321.

286 **Stamford, Conn.**—Meets 1st Mon., 8 p. m., Carpenters' Hall, Gay St. J. E. Sweeney, Jr., B. A., 105 Greenwich Ave., Greenwich, Conn. Phone, NO. 1-8255. J. W. Roberts, Sec., 806 Main St. Phone, DA. 3-7628.

292 **Charleston, W. Va.**—Meets 3d Sat., 10 a. m., Laborers Hall, 713 Bigley Ave. A. L. Haas, Sec. and B. A., 136-7th St., Dunbar, W. Va. Phone, PO. 8-2656.

293 **Regina, Sask., Can.**—Meets 2d Tues., 7:30 p. m., Labor Temple, 1915 Osler St. C. A. Shaw, Sec., 2552 Elliott St.

295 **Erie, Pa.**—Meets 1st Fri., 8 p. m., C. L. U. Hall, 1701 State St. Nicholas Sabolsky, B. A., 216 Parade St. Phone 21-6122. M. J. Hamilton, Sec., 2571 W. 26th St. Phone, 3-7304.

300 **Bakersfield, Calif.**—Meets 2d Tues., 7:30 p. m., Carpenters' Hall, 911—20th St. Ex Bd. meets 7 p. m., same place. C. H. Collins, Sec. and B. A., 911—20th St. Phone, FA. 3-7957. Home phone, EX. 9-0184.

301 **San Antonio, Texas**—Meets 1st Mon., 8 p. m., Labor Temple, 126 North St. C. A. Bendele, 149 Jeffery Ave., San Antonio 1, Texas. Phone, PE. 4-5510.

302 **Vallejo, Calif.**—Meets 8 p. m., 1st Thurs. of even month in Vallejo Labor Temple, 316 Virginia St., Vallejo, Calif. and 1st Thurs. of odd month at Napa Labor Temple, 1606 Main St., R. I. Stoddard, B. A., 1041 Clark Ave., Napa, Calif. Phone, BA. 4-3567. F. J. Johnson, Sec., 30 Hermosa Ave. Phone, MI. 2-4304.

303 **Centralia, Ill.**—Meets 2d Sun., 9 a. m., City Hall, Sandoval, Ill. C. Dwight Pugh, B. A., 917 Hester St. Phone, 8581. D. W. Tune, Sec., General Delivery. Phone, 9008.

305 **Great Falls, Mont.**—Meets 4th Mon., 7:30 p. m. Labor Temple, 1117—7th St. So. N. M. Letz, Sec. and B. A., 1320—12th Ave. S., Great Falls 5. Phone, GL. 2-9287.

308 **New York, N. Y.**—Meets 2d Fri., 8 p. m., 534 Willis Ave., Bronx, N. Y. Ex. Bd. meets 1st and 3d Fri., 8 p. m., 337 E. 149th St., Bronx, N. Y. M. A. Rizzo, President and B. A., 337 E. 149th St. Phone, MO. 5-0423. Home phone, KI. 7-6533. Anthony Bila, B. A., 3315 Cruger Ave., New York 67, N. Y. Phone, KI. 7-4537. A. Rizzotto, Sec., 1861 Muliner Ave., New York 62, N. Y. Phone, TA. 9-5868.

309 **Jamestown, N. Y.**—Meets 2d Wed., 8 p.m., Labor Temple, 28 Fenton Place. G. D. Clauson, B. A., 519 E. 6th St. Phone, 9-2144. M. L. Clauson, Sec., 31 Chapman St. Phone, 6-8805.

311 **Amarillo, Texas**—Meets 2d and 4th Wed., 7:30 p. m., Hod Carriers and Laborers Hall, 215 Lipscomb St. J. H. Brown, B. A., 4225 W. 2d. Phone, DR. 4-6454. O. F. Teed, Sec., 807 Moore. Phone, DR. 2-7906.

313 **Columbia, Mo.**—Meets 1st Sat., 2:30 p. m., Tiger Hotel. H. L. Beermann, Sec. Greater St. Louis D. C., 5352 Magnolia Ave., St. Louis 9, Mo. Phone, Prospect 6-4133.

314 **Saskatoon, Sask., Can.**—Meets last Mon., 8 p. m., King Edward Hotel, Ave. A and 20th St. A. J. Boser, B. A., 326 Ave. K So. Phone, CH. 4-1214. V. P. Boser, Sec., 426 Ave. I So., Saskatoon, Sask. Phone, 7063.

315 **Montreal, Que., Can.**—Meets 2d and 4th Fri., 8:30 p. m., Carpenters' Hall, 3560 St. Lawrence Blvd. G. H. Boutin, B. A., 2425 Orleans, Apt. # 7. Phone, CL. 9-1348. Roger Luquette, Sec., 7648—10th Ave., Ville St. Michel, Que. Phone, RA. 1-5096.

319 **Muskegon, Mich.**—Meets 1st Mon., 8 p. m., A.F.L. Hall, 2621 Peck St., Muskegon Hgts., Mich. T. L. Lanning, B. A., 1864 Duck Lane Rd. Phone, 4-2945. Geo. C. Schofield Sr., Sec., 1165 N. Creston Rd. Phone, 4-5565.

324 **Clarksburg, W. Va.**—Meets 1st Sat., 9:30 a. m., Labor Temple, Spruce St., Morgantown, W. Va. P. R. Mateer, Sec. and B. A., P. O. Box 221, Parsons, W. Va. Phone, GR. 8-7046.

326 **Little Rock, Ark.**—Meets 2d Fri., 7:30 p.m., Labor Temple, 2d and Scott St. L. R. Runnells, Sec. and B. A., 6101 Forbing Rd. Phone, LO. 5-2481.

327 **Eugene, Ore.**—Meets 1st Mon., 8 p. m., Hall B, Carpenters Hall, 507 Willamette St. Ex Bd. meets 1 hr. before regular mtg., same place. R. H. Hoylman, Sec. and B. A., 28 W. 15th St. Phone, DI. 3-9873.

328 **Cheyenne, Wyo.**—Meets 2d Sun., 2 p.m., Bldg. Trades Hall, 1810 Pioneer Ave. Wm. A. G. Darden, Sec. and B. A., Rt. 1, Box 427. Phone, 8-8414.

331 **Pottsville, Pa.**—Meets 4th Fri., 8 p. m., 10 So. 20th St. J. Bertsch, B. A., 103 N. 3rd St., Pottsville, Pa. Phone, MA 2-1406. P. J. Schuler, Sec., 10 So. 20th St. Phone, MA 2-9548.

332 **Victoria, B. C., Can.**—Meets 1st Thurs., 8 p. m., Labor Hall, 615 Pandora Ave. C. R. Wescott, Sec. and B. A., 2849 Shelbourne St. Phone, 2-7485.

333 **Kelso, Wash.**—Meets 3d Fri., 8 p. m., 704 Vine St. M. W. Webb, Sec. and B. A., 704 Vine St. Phone, EX. 3-7766.

337 **Macon, Ga.**—Meets 1st Sat., 1 p. m., Carpenters' Hall, 2nd & Poplar Sts. L. C. Burdeshaw, B. A., 3616 Francis Dr. Phone, SH. 6-1032. W. H. Sherman, Sec., 2688 Cherokee Ave. Phone, SH. 5-6759.

340 **Lexington Ky.**—Meets 2d and 4th Tues., 7 p.m., Labor Temple, 116 N. Upper St. O. W. Sparks, B. A., 892 Maywick Ct. Phone, 7-2652. J. Q. Holbrook, Jr., Sec., 126 St. James Dr. Phone, 4-6971.

341 **Modesto, Calif.**—Meets 1st Tues., 8 p.m., Modesto Labor Temple, 606—10th St. A. J. Donovan, Sec. and B. A., Rt. 1, Box 829, Ceres, Calif. Phone, KE. 7-0601. (Modesto Exchange)

344 **Lafayette, Ind.**—Meets 1st Fri., 8 p. m., Aluminum Wkrs. Hall, 1533 Kossuth St. A. B. Trook, B. A., 805 S. 26th St. Phone, 2-0623. G. Dale Harner, Sec., R. R. 4. Phone, Buck Creek 26F04.

345 **Miami, Fla.**—Meets 1st and 3d Wed., Electricians' Hall, 1655 N. W. 17th Ave. Ex. Bd. meets same place, 7:30 p. m., every Friday. H. R. Cameron, B. A., 2945 N. W. 26th St. Phone, NE. 5-2040. Robert Cameron, Sec., 6595 S. W. 31st St., Miami 55, Fla. Phone, MO. 1-1103.

346 **Asbury Park, N. J.**—Meets 3d Mon., 8 p.m., County Bldg. & Constr. Trades Home, 122 Drummon Ave., Neptune, N. J. E. J. Bedell, B. A., 613 Turner Dr., Belford, N. J. Phone, KE. 6-4214. F. G. Sutton, Sec., 5 Ocean View Ave., Keansburg, N. J. Phone, KE. 6-2449.

349 **Escanaba, Mich.**—Meets 1st Fri., 8 p. m., Carpenters' Hall, 109 10th St. I. L. Peterson, Sec. and B. A., 321 Norway St., Norway, Mich. Phone, LO. 3-8434.

350 **Portsmouth, Ohio**—Meets 2d Fri., 7:30 p.m., Bldg. Laborers' Hall, 2032—8th St. F. A. Kline, Sec. and B. A., 2810 Cedar St. Phone, EL. 3-0838.

356 **New Westminster, B. C., Can.**—Meets 2d Tues., 8 p.m., Dell Hotel, Trans-Canada Hiwy., Whalley, B. C. R. D. Fournier, B. A., 14234 110th Ave., N. Surrey, B. C. Phone, LA. 1-4617. C. A. Burton, Sec., 13021—106th Ave., N. Surrey, B. C. Phone, LA. 2-7215.

358 **Johnstown, Pa.**—Meets 2d Fri., 7:30 p. m. at 468 Katherine St., Elim, Pa. R. S. Reighard, B. A., 1210 Franklin St. Phone, 7-6772. D. E. Thomas, Sec., 811 Von Lunen Rd. Phone, 91-404.

359 **Providence, R. I.**—Meets 1st and 3d Mon., 8 p. m., Bldg. Trades Hall, 37 Clemence St. Ex. Bd. meets 3d Mon., 8 p. m. R. H. McHale, B. A., 140 Bellevue Ave. Phone, Elmhurst 1-0357. M. A. Di Mauro, Sec., 22 Ethan St., Providence 9, R. I. Phone, EL. 1-6671.

360 **London, Ont., Can.**—Meets 3d Tues., 8 p. m., Memorial Labor Temple, 363 King St. M. A. Larson, B. A., 418 Richmond St. Phone, GE. 8-0971. Thos. Saddler, Sec., 202 Manitoulin Dr. Phone, GL. 5-5475.

364 **Waco, Tex.**—Meets 3d Thurs., 7:30 p. m., Labor Temple, 7th and Franklin Sts. F. E. Bundy, Sec. and B. A., Rt. 10, Box 424. Phone, PL. 2-0683.

366 **San Pedro, Calif.**—Meets 2d Mon., 7:30 p. m., 522 Carson St., Torrance, Calif. Ex. Bd. meets same place 4th Mon., 7:30 p. m. L. W. Sion, Sec. and B. A. Office: 522 W. Carson St., Torrance, Calif. Phone, FA. 8-2911. Office hours 6 to 10 a. m.

371 **Pocatello, Idaho**—Meets 1st and 3d Tues., 7:30 p. m., 633 No. Grant St. Dewitt Moffitt, 633 No. Grant St. Phone, 628.

373 **Casper, Wyo.**—Meets 4th Sat., 10:30 a. m., AFL-CIO Labor Temple, 235 No. Wolcott. J. F. Nunley, Sec. and B. A., 2000 S. Coffman St. Phone, 2-3156.

374 **Phoenix, Ariz.**—Meets 2d Thurs., 8 p. m., Phoenix Labor Temple, 1637 W. Jefferson St. Ex Bd. meets 2d and 4th Thurs., 7 p. m., same place. J. J. Oss, Sec. and B. A., P. O. Box 7, Cactus, Ariz. Phone, WI. 3-0449.

378 **Marion, Ill.**—Meets 1st Sun., 9 a. m., Chamber of Commerce Bldg., W. Main St., Carbondale, Ill. B. T. Ruppel, B. A., 47 Orchard Dr., Herrin, Ill. Phone, 2-5746. C. S. Arnold, Sec., 1202 W. Concord. Phone, 2-5746.

379 **Santa Barbara, Calif.**—Meets 1st Mon., 7:30 p. m. Ex Bd. meets last Tues., 7:30 p. m., Labor Temple, Rm. 3, 25 E. Ortega St. A. K. Johnston, Sec. and B. A., 3843 Crescent Dr. Phone, WO. 7-2985.

380 **Salem, Ore.**—Meets 1st Fri., 8 p. m., Labor Temple, 445 Center St. R. M. Ross, Sec. and B. A., 268 Owens St., So. Phone, EM. 2-0005.

383 **Flint, Mich.**—Meets 2d Mon., 8 p.m., Burton Twp. Fire Hall, Lapeer and Belsey Rd. H. L. Cushman, B. A., 4376 S. Belsay Rd. Phone, CE. 7-4948. J. K. Bradford, Sec., 1086 Paul St., Mt. Morris, Mich. S. E. Phone, EX. 5-5376.

386 **Poughkeepsie, N. Y.**—Meets 1st Fri., 8 p. m., Labor Temple, 75 Cannon St. J. M. Kioes, B. A., 184 Hooker Ave. Phone, GL. 2-4893. B. A. Barrenger, Sec., 5 Oriole Drive. Phone, GL. 2-5282.

387 **La Crosse, Wis.**—Meets 2d Tues., 8 p. m., Labor Temple, 423 King St. Donald Secord, Sec. and B. A., 921 Grove St. Phone, 4-1719.

388 **Green Bay, Wis.**—Meets 2d Fri., 6:30 p.m., Labor Temple. 508 Main St. O. Brosz, B. A., 1209 Vanderbraack. Phone, Hemlock 5-6741. Donne Maynard, Sec., 1144 Redwood Dr. Phone, Hemlock 2-3891.

392 **Elmira, N. Y.**—Meets 4th Sat., 10 a. m., Carpenters' Hall, 456 E. Church St. W. L. White, B. A., R. D. 2, Box 250, Pine City, N. Y. Phone, Elmira 2-9929. H. W. Warren, Sec., 211 Scottwood Ave., Elmira Hgts. Phone, Elmira 2-5852.

394 **Tucson, Ariz.**—Meets 1st and 3d Mon., 8 p. m., Labor Temple, 267 S. Stone Ave. Jas. W. Smith, Sec. and B. A., R. R. 1, Box 631. Phone, MA. 4-2167.

395 **Warren, Ohio**—Meets 4th Tues., 7:30 p. m., Bldg. Trades Hall, Senaca St. J. Barnoff, Sec. and B. A., 158 Perkinswood Blvd. S. E. Phone, EX. 5-5376.

396 **Rochester, Minn.**—Meets 1st Tues., 8 p. m., Labor Temple, 405½ So. Broadway, R. R. Hanson, B. A., 1015—11th St. S. E. Phone, AT. 2-2607. Mail add.: P. O. Box 919. M. N. Parkin, Sec., P. O. Box 35.

401 **Allentown, Pa.**—Meets 3d Wed., 8 p.m., Labor Temple, 126 N. 6th St. D. R. Carr, B. A., 19—3rd Ave., W. Catasauqua, Pa. Phone, CO. 4-9104. Harry Frey. Sec., 220 So. Franklin St. Phone, HE. 3-3015.

406 **Fort Lauderdale, Fla.**—Meets 1st and 3d Mon., 8 p. m., 2655 Davie Blvd. R. E. Meadows, Sec. and B. A., 5133 S. W. 27th Terr., Ft. Lauderdale, Fla. Phone, WA. 3-5343.

407 **Austin, Tex.**—Meets 2d Tues., 8 p.m., Electricians Hall, 210 S. Congress. J. T. Yates, B. A., 7521 Delafield Dr. Phone, GL. 3-5950. O. S. Lattimore, Sec., 4103 Idlewild Rd. Phone, GL. 3-7766.

413 **Norwalk, Conn.**—Meets 1st Thurs., 8 p. m., Crooked Trail Rd. H. G. Johnson, Sec. and B. A., Crooked Trail Road, Rowayton, Conn. Phone, Norwalk, Temple 8-3916.

414 **Klamath Falls, Ore.**—Meets 1st Thursday, 8 p.m., Labor Temple, 220 Main St. F. O. McKeehan, B. A., Rt. 2, Box 473. Phone, TU. 4-7981. N. D. McKeehan, Sec., Rt. 2, Box 473. Phone TU. 2-3041.

415 **Vancouver, Wash.**—Meets 4th Fri., 8 p. m., 4114 N. E. 47th St. L. C. Bellamy, B. A., 2208 I St., Phone OX. 4-2384. C. V. Gates, Sec., 4114 N. E. 47th St. Phone, OX. 3-9123.

416 **Beaumont, Texas**—Meets 1st Fri., 7:30 p. m., Carpenters' Hall, 1965 Park St. J. H. Yentzen, Jr., B. A., 1005 Doucette St. Phone, TE. 3-8877. Guy Weaver, Asst. B. A., 3106 Reidway, Lake Charles, La. Phone, HE. 3-7609. Stanford Dailey, Sec., 2445 Columbia. Phone, TE. 8-2014.

419 **Greensboro, N. C.**—Meets 1st Sun., 2 p. m.. Labor Temple, 120½ N. Davie St. R. F. Gleason, Sr., Sec. and B. A., 4114 Hewitt St. Phone, CY. 9-0360.

421 **Wichita Falls, Texas**—Meets 4th Wed., 7:30 p. m.. Labor Temple. 704 Travis St. A. F. Peysen, Sec. and B. A., 3010 Pennsylvania St. Phone, 767-2949.

422 **Battle Creek, Mich.**—Meets 2d Tues., 8 p. m., Laborers' Hall, 131 Main St. Carl Wood, B. A., 67 E. Grand Circle, Phone, Woodward 2-5791. E. M. Wood, Sec., 15½ N. Union St. Phone, WO. 4-0109.

423 **Ottawa, Ont., Can.**—Meets 1st Fri., 8 p. m., Carpenters' Hall, 223 Gloucester St. E. A. Clairmont, B. A., 167 Blvd. St. Joseph, Hull, P.Q. Phone, PR. 7-3540. N. N. Guilbeault, Sec. 196 Prince Albert St. Phone, SH. 9-3206.

424 **Lubbock, Texas**—Meets 2nd and 4th Thurs., 7:30 p.m., Caprock Hotel, 1006 Main St. R. E. Golightly, Sec. and B. A., 2704—39th St. Phone, SH. 4-5602.

429 **Harrisburg, Pa.**—Meets 1st Wed., 8 p. m., Union Labor Hall, 1219 No. 3d St. W. E. Albright, Sec. and B. A., 33 Banks St., Harrisburg 7, Pa., Phone, CE. 4-0522.

431 **Mansfield, Ohio**—Meets 1st Fri., 8:00 p. m., Labor Hall, 101½ N. Main St. Harold Chambers, B. A., R. D. 1, Perrysville, Ohio. Phone, Lucas 1512. A. J. Chambers, Sr., Sec., R. D. 1, Lucas, Ohio, Phone, Lucas 1721.

435 **Shreveport, La.**—Meets 1st and 3d Tues., 8 p. m., Sheet Metal Workers Hall, 220½ Milan St. R. R. Courtney, B. A., 1760 Alma St. Phone, 7-6338. W. T. Troegel, Sec., 8603 Kingston Rd. Phone 65-2986.

438 **Medford, Ore.**—Meets 1st Sat., 10 a. m. Ex. Bd. meets 1st Sat. 9:30 a.m., Labor Temple, 24½ Grape St. H. W. Steelman, Sec. and B. A.. 107 Lozier Lane. Phone, SP. 2-8901.

439 **Windsor, Ont., Can.**—Meets 1st Fri., 8 p. m., Royal Theatre Hall, 3395 Sandwich W. Ex. Bd. meets 3d Tues., 7:30 p.m. John Stoyanovich, B. A., 3425 Charlevoix. Phone, YO. 9-3890. Chas. Zabornick, Sec., 1083 Janette Ave. Phone, CL. 3-0717.

440 **Santa Ana, Calif.**—Meets 1st Wed., 8 p. m., Community Center Club House, 1104 W. 8th St. Ex. Bd. meets 2d and 4th Thurs., 7:30 p. m., 10531 E. Westminster Ave., Garden Grove, Calif. R. B. Braden, B. A. Jack E. White, Sec., 10531 E. Westminster Ave., Garden Grove, Calif. Phone, JE. 7-4404.

446 **Elgin, Ill.**—Meets 1st Wed., 7 p. m., Labor Temple, 19 N. Spring St. J. R. Coleman, B. A., R. R. 1, Hampshire, Ill. Phone, HA. 6-2053, Richard Rutt, Sec., 141 2nd St., Elgin, Ill. Phone, SH. 1-8409.

449 **Visalia, Calif.**—Meets 1st Mon., 8 p.m., A.F.L. Labor Temple, 319 N. Church St. Max Elliott, Asst. B. A., 14210 17th Ave., Lemoore, Calif. Phone, WA. 4-5145. C. F. Beyerbach, Sec. and B. A., 1124—3rd St., Porterville, Calif. Phone, SU. 4-0461.

450 **Eureka, Calif.**—Meets 3d Wed., 8 p. m., Labor Temple, 9th and E St. Ex. Bd. meets ½ hr. before regular mtg. P. R. Reiter Jr., Sec., P. O. Box 58, Hydesville, Calif. Phone, RO. 8-3309.

451 **Charlotte, N. C.**—Meets 1st Sat., 9 a. m., Labor Temple, 920 W. Trade St. Ex. Bd. meets 9 a. m. J. A. Henry, Asst. B. A., City Mounted Rt. 144, Box 240, Charlotte 9, Phone JA. 3-6144, B. L. Henry, Sec. and B. A., 4357 Applegate Rd. Phone, JA. 3-0116.

454 **Palm Springs, Calif.**—Meets 4th Tues., 8 p. m., Amer. Legion Hall, 400 N. Belardo Rd. Ex. Bd. meets 4th Tues., 7:30 p. m. W. W. Dunton, Sec. and B. A., Box 576 Cathedral City, Calif Phone, Palm Springs FA. 8-2216.

455 **West Palm Beach, Fla.**—Meets 1st Mon., 8 p. m., Labor Temple, Gardenia and Florida Ave. Ex. Bd. meets same place, 10 a. m. Sat. before regular mtg. R. J. Allen, B. A., 413 No. C St., Lake Worth, Fla. Phone, JU. 2-3197. C. M. Haefner, Sec., 1126—15th Ave. No., Lake Worth, Fla. Phone, JU. 2-6658.

456 **St. Petersburg, Fla.**—Meets 1st and 3rd Fri. 8 p. m., Carpenters Hall, 1827—1st Ave. So. R. M. Harvey, B. A., 1415—2nd St. Phone, OR. 1-1690. E. R. Kennard, Sec., 3440—3rd Ave. So. Phone, 75-4962.

457 **Vero Beach, Fla.**—Meets 1st Tues., 7:30 p.m., Carpenters' Hall, 411 N. 7th St., Ft. Pierce, Fla. H. A. Martin, Sec. and B. A., Ft. Pierce Trailer Ct., Ft. Pierce, Fla. Phone, HO. 1-9356.

460 **Ventura, Calif.**—Meets 2d and 4th Tues., 8 p. m., Culinary Workers' Hall, 254 E. Santa Clara St. Ex. Bd. meets 2d and 4th Tues. W. L. Swift, B. A., 4817 So. B St., Oxnard, Calif. Phone, HU. 6-0642. A. H. White, Sec., 805 W. El Roblar, Rt. 3, Ojai, Calif. Phone, MI. 6-3660.

466 **Tallahassee, Fla.**—Meets 1st Mon., 8 p. m., Pallbearers' Union Hall, 812 W. Brevard St. John Jackson, B. A., 1320 Richmond Dr. Phone, 3-1907. J. W. Taylor, Sec., 633 W. Preston St. Phone, 3-4150.

469 **Meridian, Miss.**—Meets 1st and 3d Fri., 8 p. m., 1926—20th Ave. K. C. Mosley, Sec. and B. A., 1926—20th Ave. Phone, 5032.

480 **Las Vegas, Nev.**. Meets 1st Thurs., 8 p. m., Laborers Hall, 212 W. Utah. V. D. Rice, Sec. and B. A., 1813 Poplar. Phone, DU. 4-7383.

483 **St. Paul, Minn.**—Meets last Thurs., 8 p. m., Labor Temple, 419 Auditorium St. G. F. Meis, Sec. and B. A., Labor Temple, 419 Auditorium St.

485 **Jackson, Miss.**—Meets 1st and 3rd Fri., 7:30 p. m., 220 N. Farish St. Silas Peyton, Jr., B. A., 1537 Hair St. Phone, 5-7017. W. A. Johnson, Sec., 1200 Violet St. Phone, 2-0089.

486 **Columbus, Ga.**—Meets 4th Tues., 7:30 p. m., Electricians Hall, 103—5th St. Loyd Murphy, Sec. and B. A., 5114 Kolb Ave. Phone 2-8185.

487 **Redding, Calif.**—Meets 1st Fri., 8 p. m., Labor Temple, 1310 California St. L. A. Martindale, Sec., 1201—3rd St. Phone, CH. 3-2806.

488 **Pensacola, Fla.**—Meets 2d and 4th Tues., 7:30 p. m., Carpenters' Hall, 105 E. Gregory St. H. W. Evans, Sec. and B. A., 1012 N. M. St. Phone, HE. 3-8187.

489 **Corpus Christi, Tex.**—Meets 1st Fri., 8 p. m., Plumbers' and Steamfitters' Hall, 3122 Leopard St. F. O. Beauregard, Sec. & B. A., 2312 Niagara St., Corpus Christi, Tex. Phone TU. 2-3849. If no ans. Phone WE. 7-1075.

490 **Grand Junction, Colo.**—Meets last Mon., 7:30 p. m., Labor Temple, 541 Rood Ave. Lloyd Stapleton, Sec. and B. A., 207 E. McCune, Fruita, Colo. Phone. 166-J.

491 **Honolulu, T. H.**—Meets 2nd Tues., 7:30 p. m., Kaliki Branch, Y.M.C.A., 1335 Kaliki St. Jos. Alfred Fonseca, B. A., 2891 Koa Ave. Mail add.: P. O. Box 1165. A L. Austin, Sec., 1529 Martin St. Phone, 85-0072. Mail add.: P. O. Box 1165. Phone, 50-1677.

492 **Philadelphia, Pa.**—Meets 1st and 3d Mon., 8 p. m., Painters & Decorators Trades Assn. Inc., 1522-24 W. Girard Ave. Ex. Bd. meets same place 1 hr. before regular mtg. T. H. Miller, B. A., 579 Fountain St., Philadelphia 28. Phone, IV. 3-4152. Frank South, Sec., 3426 Old York Rd., Phila. 40, Pa.

494 **St. Louis, Mo.**—Meets 2d Sat., 2 p. m., Cement Finishers' Hall, 5325 Easton Ave. Ex. Bd. meets Sat., 10 a. m. to 12 noon. H. Hagen, B. A., 9046 Monmouth Dr., St. Louis 17, Mo. Phone, WYdown 1-1477. H. L. Beermann, Sec. Greater St. Louis and Vicinity D. C., 5352 Magnolia Ave., St. Louis 9, Mo. Phone, PRospect 6-4133.

497 **Baton Rouge, La.**—Meets 2d Fri., 7 p. m., Labor Temple, 359 Lafayette St. J. H. Nobles, Sec. and B. A., 1238 Dare St., Baton Rouge 2, La. Phone, 2-3230.

498 **Johnson City, Tenn.**—Meets 1st Sat., 10 a. m., 115 Spring St H. W. Furches, Sec. and B. A., Rt. 1. Phone, 3108J.

499 **Newburgh, N. Y.**—Meets 2d Fri., Ironworkers Labor Temple Bldg., 1 Lafayette St. Jos. Corneyea, R. D. 3, Box 57-B, Newburgh, N. Y. Phone, NE. 8567. H. W. Kewley, Sec., Box 783, Kauneonga Lake, N. Y. Phone, White Lake 288-M-2.

500 **Lafayette, La.**—Meets 3rd Tues., 7:00 p. m., upstairs, 312 Jefferson St. H. P. Richard, Sec. and B. A., 1818 Moss St. Ext. Phone CE. 5-6988.

501 **Roanoke, Va.**—Meets 1st Wed., 8 p. m., Carpenters' Hall, 24 Wells Ave N. E. C. S. Prosser, Sec. and B. A., 2205 Patrick Henry Ave., N. E. Phone, EM. 6-6985.

503 **Wilmington, N. C.**—Meets 2d Sat., 7 p.m. 31 Lake Forest Pkwy. (temp.) A. B. Smith, Sec., and B. A., 31 Lake Forest Parkway, Phone, RO. 2-1713.

507 **San Luis Obispo, Calif.**—Meets 1st Thurs., 8 p. m., I.O.O.F. Hall, 128 Bridge St., Arroyo Grande. L J.. Servin, Sec. and B. A., 182 Tally Ho Rd., Arroyo Grande, Calif. Phone, HU. 9-5548. Mail add.: Rt. 1, Box 22, Arroyo Grande, Calif.

509 **Plattsburgh, N. Y.**—Meets 1st Thurs., 8 p. m., Trades and Labor Hall, Riverside Ave. G. C. Powers, Sec. pro tem., R. D. #2, Peru, N. Y. Phone, MI. 3-2552.

510 **Raleigh, N. C.**—Meets 1st Sun., 3 p. m., Union Hall, 108½ S. Wilmington St. R. B. Jeffreys, Sec. and B. A., Route #5, Raleigh, N. C. Phone, Knightdale, CO. 6-2452.

511 **State College, Pa.**—Meets 4th Wed., 8 p. m., Penn Belle Hotel, Rm. 107, Bellefonte, Pa. R. T. Miller, B. A., Tylersville, Pa. Phone, Loganton RA. 5-2361. D. B. Kerstetter, Sec., Box 3, Tylersville, Pa. Phone, Loganton RA. 5-2466.

512 **Cape Girardeau, Mo.**—Meets 2d Sun., 9 a.m., 1901 Drury Lane. R. L. Massie, B. A., 311 N. 6th St., Poplar Bluff, Mo. Phone, SU. 5-5103. Lee Tidwell, Sec., 603 Lester St., Poplar Bluff, Mo. Phone, SU. 3957.

513 **Midland, Texas**—Meets 1st Wed., 7:30 p. m., Carpenters' Hall, 2211 W. Florida St. B. G. Bell, Sec. and B. A., 1217 E. 36th St., Odessa, Tex. Phone, EM. 6-1380.

514 **Alexandria, La.**—Meets 1st Mon., 8 p. m., Laborers Hall, Rapides Ave. D. L. Evans, Sec. and B. A., Box 1388. Phone. 2-1377.

516 **Gainesville, Fla.**—Meets 1st Mon., 8:00 p. m., 412 N. W. 4th St. Thos. H. Blye, Sec. and B. A., 1625 N. E. 8th Ave. Phone, FR. 6-5958.

517 **Santa Fe, N. M.**—Meets 2d Sat., 10 a. m., Carpenters' Hall, 492 W. Water St. A. Duran, Sec. and B. A., Rt. 1, Box 301. Phone, GL. 5-2487.

518 **Pasco, Wash.**—Meets 4th Wed., 7 p. m., Labor Temple, 204 W. Clark, Pasco. W. J. Walker Jr., Sec. and B. A., 2425 W. Bruneau Ave., Kennewick, Wash. Phone, JU. 2-2635.

519 **Minot, N. Dak.**—Meets 2nd Sun., 2 p. m., Labor Temple, 115 First St., S. E. J. J. Benton, B. A., Box 801. M. L. Gay, Sec. 803—4th St., N. W. Phone, 5-7288.

521 **Greenville, S. C.**—Meets 1st Sat., 11 a. m., Labor Temple, 10 E. Stone St. J. B. Mize, Sec. and B. A., Box 254, Central, S. C. Phone, 5002.

523 **El Centro, Calif.**—Meets 2d Fri., 8 p. m., Labor Temple, 690 Broadway. R. J. Slater, B. A., 1644 E. I, Brawley, Calif. Phone, Brawley 422. Leo E. Bain, Sec., 225 E. Main St., Imperial, Calif. Phone, FL. 5-1582. Mail add.: P. O. Box 912, Imperial, Calif.

524 **Roswell, N. M.**—Meets 1st Fri., 7:30 p. m., 607 W. Walnut. W. J. Wilson, Act. Sec., 607 W. Walnut.

525 **Eau Claire, Wis.**—Meets last Sat., 10 a. m., Labor Temple, 310 E. Madison St. W. L. Vaughan, B. A., 2127 Garfield Altoona, Eau Claire. Phone, TE. 5-3617. D. H. Hill, Sec., Rt. 4, Wissota Lake, Chippewa Falls, Wis. Phone, PA. 3-7280.

526 **Biloxi, Miss.**—Meets 2d Fri., 6:30 p. m., Elks' Club, 501 E. Railroad St. Chas. Checkley, B. A., 2329 Government St., Ocean Springs, Miss. Phone, TR. 5-4355. A. P. Lombard, Sec., 1445-3rd St., Handsboro, Miss. Phone, UN. 3-2908.

527 **Vista, Calif.**—Meets 1st Wed., 8 p. m., Ex. Board meets 1st and 3rd Wed., Bldg. Trades Council Hall, 220 W.Ohio St.,Escondido, Calif. T. I. Reid, Sec. and B. A., Rt. 1, Box 2374, San Marcos, Calif. Phone, SH. 5-6883.

529 **Anchorage, Alaska**—Meets 2d Tues., 8 p.m., 1106 W. 36th Ave., Spenard, Alaska. C. W. Bottorff, Sec. and B. A., 1106 W. 36th Ave. Phone, 6-5534.

530 **Longview, Tex.**—Meets 1st Sat., 9 a. m., Bricklayers' Hall, W. Nelson and S. Park Sts. A. A. Albright, B. A., 404 Jones St. Phone, PL. 8-4518. W. H. Stark, Sec., Rt. 5. Phone, PL. 3-1968.

531 **Halifax, N. S.**—Meets 1st Mon., 8 p. m., Labor Temple, cor. Cogswell and Brunswick Sts. Jack Lynch, B. A., Trades and Labor Council, 378 West Young St. Mail add.: 111 Gottingen St. Phone 4-4426. S. J. Shaw, Sec., 36 Birch St., Fairview, Halifax Co., N. S.

532 **Gadsden Ala.**—Meets 1st and 3d Sat., 1 p. m., W. O. W. Hall, 134½ S. 4th St. L. O. Hill, Sec. and B. A., 1005—4th Ave. Phone, LI. 6-3288.

534 **Roseburg, Ore.**—Meets 2nd Sat. 10 a. m., Labor Temple. F. D. Giovannetti. B. A., 1035 N. E. Cedar St. Phone, OR. 3-3555. Jefferson Lightfoot, Sec., 1610 Garfield, North Bend, Ore. Phone, SK. 9-8925.

535 **Traverse City, Mich.**—Meets 1st Sat., 8 p. m., Fox Bldg., 208 E. Front St. V. L. Harriger, Sec. and B. A., Genl. Delivery, Box 104, Empire 2, Mich. Phone, FA. 6-2262.

537 **Lima, Ohio**—Meets last Fri., 702 N. Jackson. N. E. Black, Sec. and B. A., R. R. #6. Phone, CA. 4-3139.

538 **Sudbury, Ont., Can.**—Meets 2nd Thurs., Globe Hotel, Warren, Ont. K. J. Brown, B. A., 604 Algonquin Ave., North Bay, Ont. Phone, 2995. A. W. Helm, Sec., 277 4th Ave. E., North Bay, Ont. Phone, 4474R.

539 **Lancaster, Calif.**—Meets 1st Tues., 8 p. m., Labor Temple, 38307 N. 6th St., Palmdale, Calif. Ex. Bd. meets 1st Wed., 8 p. m. Les Fisk, Sec. and B. A., 7758 E. Ave. U., Littlerock, Calif. Phone, WI. 7-4319. Office: 38307 N. 6th St. E., Palmdale.

540 **Sarnia, Ont., Can.**—Meets 2d Mon., 8 p. m., Bldg. Trades Council, Christina St. C. J. Lawrence, Sec. and B. A., 975 Germain St. Phone, DI. 4-9112.

541—**Abilene, Tex.**—Meets 1st Sat., 10 a. m., Windsor Hotel, cor. 4th and Pine. O. O. Scott, Sec. and B. A., 2233 Henson. Phone, OR. 3-7606.

543 **Peru, Ind.**—Meets 2d Fri., 8 p. m., Carpenters' Hall, 60½ N. Broadway. J. F. Black, Sec. and B. A., 176 W. 8th St. Phone, GR. 3-7723.

545 **Kingston, Ont., Can.**—Meets 2d Mon., 8 p. m., 810 Division St. (Temp.) R. E. Tweedly, Sec., 101 Pine St., Kingston, Ontario, Canada. Phone, 7218.

546 **Nanaimo, B. C., Can.**—Meets 2d Fri., 8 p. m., Occidental Hotel, 432 Fitzwilliam St. J. M. Berger, Sec. and B. A., Cedar P. O., Cedar, B. C. Phone, 2750-R4.

547 **Canton, N. Y.**—Meets 1st Sat., 1 p. m., V.F.W. Hall, 36 Maine St Elmer Jones, Sec. and B. A., 97 Park St., Box 392, Tupper Lake, N. Y. Phone, 557.

548 **Virginia, Minn.**—Mects 1st Tues., 8 p. m., Northern Club, N. 7th Ave. and 16th St., N. J. L. Latimer, Sec. and B. A., 103—6th Ave. N. Phone, SH. 1-2773.

549 **Montreal, P. Q., Can.**—Meets 1st Mon., 8:30 p. m., Carpenters Bldg., 3560 St. Lawrence Blvd. G. Boutin, Acting B. A., 2425 Orleans St. #7. Phone, CL. 9-1348. Henri Lachapelle, Sec., 3256 Montsabre. Phone, CL. 8979.

550 **Cincinnati, Ohio**—Meets 1st Wed., 7:30 p. m., Fill Inn Hall, 6th and Berry Sts., Bellevue, Ky. Wm. E. Thomas, B. A., 216 Center St., Bellevue, Ky. Phone, CO. 1-6628. J. D. Riley, Sec., 908 Columbia St., Newport, Ky. Phone, AX. 1-7655.

551 **Kitchener, Ont., Can.**—Meets 2d Mon., 8 p. m., 260 King E. Apt. D. G. L. Hinsperger, Sec. and B. A., 260 King E. Apt. D. Phone, SH. 5-3374.

552 **St. John's, Newfoundland, Canada.** H. M. Lundrigan, Sec., Upper Island Cove, Newfoundland. Mail add., 58 Cabot St., St. John's, Newfoundland.

PRICE LIST OF SUPPLIES

Application Blanks	No Charge
Apprentice applns.	No Charge
Arrearage Notices	.50
Charter	2.00
Charter and Outfit	45.00
Constitution	.20
Contractor Certificates	.50
Daters	.90
Dues Stamps per 100	.15
Envelopes, (brown) Gen. Sec.-Treas. Addressed, per doz	.35
Envelopes, (white) large size only, per 100	1.75
Fin. Sec. Ledger, 100 pages	15.00
Fin. Sec. Ledger, 150 pages	15.50
Fin. Sec. Ledger, 200 pages	16.00
Fin. Sec. Ledger, 300 pages	18.00
Fin. Sec. Ledger, 400 pages	42.50
Fin. Sec. Ledger, 500 pages	47.50
Fin. Sec. Ledger, 600 pages	60.00
Fin. Sec. Ledger, 800 pages	52.50
Inked Stamp Pads for Daters & Rubber Stamps	.60
Jurisdictional Award Books	.25
Lapel Button	.75
Letterheads Official	1.00
Manual for the President	1.00
Membership Book, Small	1.00
Reports, Long Form, per doz.	.50
Reports, Short Form, per doz.	1.00
Seal	8.00
Orders to the Treasurer	.35
Secretary Receipt Book	.50
Solicitor Certificates	.50
Statement of Claim	.35
Transfers	.60
Treasurer's Cash Book	3.50
Triplicate Receipts	.70
Union Job Labels (per 50)	.25
Withdrawal Cards	.30
Working Permits	.35

Lathers Laff

Too Many Books

The teacher was trying to impress upon her class the advantages of peace and disarmament. "How many of you object to war?" she asked.

Up went several hands. "Jimmy, tell us why you object to war."

" 'Cause wars make history," replied Jimmy, soberly.

A Likely Story

An Indian petitioned a judge of an Arizona court to give him a shorter name. "What is your name now?" asked the judge.

"Chief Screeching Train Whistler," answered the Indian.

"And to what do you wish to shorten it?" asked the judge.

"Toots," the chief replied.

Women have a harder time than men being successful in business . . . probably because they have no wives to advise them.

Fine Distinction

While only death and taxes are certain, at least death doesn't get worse each time Congress convenes.

—*"Senator Soaper" in ACI Bulletin.*

My Ambition

Pete: "What would you do if somebody left you a million bucks?"

Slim: "Why, man, if somebody left me a million bucks, I wouldn't do nothin'—from then on."

Accessory

Police Officer: "I say, Miss, did you see this terrible smashup?"

Ravishing Redhead: "No, I didn't. I was bending over at the time it happened to pick up a bus token I had dropped!"

Here's a hint to the police force. A quick-witted native of Ireland applied for a position as patrolman on the Dublin police force.

"Suppose, Pat," interrogated the man in charge, "suppose you saw a crowd congregated at a certain point on your beat, how would you disperse it quickly and with least trouble?"

"Bejabbers, Oi'd pass the hat!"

Not Fair

"I resent him saying there's a fool in every family."

"Why?"

"He knows very well I'm an only child."

Careful, Eddie

In Eddie Cantor's book, *Take My Life,* Eddie tells of a time he was about to confer with Nelson Rockefeller on matters relating to the National Conference of Christians and Jews. He telephoned Ida he'd be a little late. "I'm meeting Nelson Rockefeller," he explained.

"Nelson who?"

"Rockefeller—you know—*the* Rockefellers."

There was a pause.

"Now, Eddie," warned his wife cautiously, "don't you get in with any of their schemes."

Indeed So

"Is my boy really trying?" asked a father, visiting the school.

"Yes, very," came the teacher's resigned reply.

Won't Take It

After being examined by the doctor, an old mountaineer was given definite instructions as to what he should do. Just as he was about to leave the office, the doctor said, "Look here, you forgot to pay me."

"Pay yuh fer what?" countered the old hillbilly.

"For my professional advice, of course," replied the doctor.

"No, Sir," he said. "Made up my mind ah ain't goin' to take it." Then he promptly left.

Bowls 'Em Over

Overheard in the Office: "They call her 'Income Tax' because she has such a staggering figure."

Family Affair

A junior executive we know came home to find his young son sitting on the curb outside the house, a brooding expression on his face.

"What's the matter, Joey?" he asked.

"Aw," said the boy bitterly, "I just had a big fight with your wife."

—*American Weekly.*

GUARD YOUR FAMILY!
FIGHT CANCER WITH A
CHECKUP AND A CHECK
AMERICAN CANCER SOCIETY

Vol. LIX April, 1959 No. 8

the LATHER

UNITED STATES & CANADA

Local 308 Celebrates Golden Anniversary
Local 190 Takes Church Job in Stride

WOOD, WIRE & METAL LATHERS
INTERNATIONAL UNION

"THE INJURY TO ONE IS THE CONCERN OF ALL"

Report From the GENERAL PRESIDENT

By this time you have received a postal card dated March 26 advising you that negotiations have been broken off by the Carpenter and Lather Committees and you are to file all future disputes through the International for settlement by the National Joint Board.

You will recall that on March 13, 1958, an arrangement was agreed to between President Hutcheson, Chairman Mitchell of the National Joint Board, and myself that all disputes between our two International Unions would be settled between the two International Unions with the National Joint Board not making any decisions during the period of negotiations between the two International Unions. After numerous meetings, and when it seemed that our Committees were quite close to an agreement, negotiations were broken off by the Carpenters with the notice that all future disputes would be handled by the National Joint Board. A number of disputes have already been filed by the Carpenters and the Lathers. We are back where we started almost a year ago.

In regard to filing cases with the National Joint Board we must have complete information in order to properly present your case. On many of the forms sent in you only state the dispute is on hangers and carriers. We must know if it is hangers, carriers, nailing bars, backboard with tile stuck to it or in other words the complete operation. If it is an unusual system then, if possible, we should have photographs particularly on some of the systems in which we are in dispute with the Electricians. In many instances forms come in showing where the local union is claiming hangers and carriers only. We claim all light iron furring as well as the backboard, if there is such, to which the tile is attached. It is important for us to know the type of backboard used and the type of material attached to it. The National Joint Board has consistently awarded us backboard if it is 16 x 48 rocklath.

It should also be noted that the National Joint Board has not looked too friendly upon our claim to nailing studs or bars but has conceded jurisdiction where the board is clipped on so whenever possible you should encourage your employers to use that type of stud instead of nailing studs.

It is still absoluely essential that you have the assignment so that you should contact your employers in order to obtain the assignment of work. The National Joint Board will not make decisions prior to the assignment by the contractors nor will they make decisions after the job has been completed. Requests for decisions should be filed immediately when the assignment is made since after the request reaches us and we relay it to the National Joint Board they must send it on to the other International Union giving them five days to reply. You can see how important it is for you to get your request in as promptly as possible since the job may be finished before you can get a decision. Please do not file on jobs where you have the assignment of work that you claim, let the opposing International Union file against you and you should remain on the work until a decision is rendered by the National Joint Board and received by you through this office.

Because of the filing of these cases with the National Joint Board and the need for additional information it was impossible for me to handle the many details of the International Union both as President and Acting General Secretary-Treasurer, as well as cases coming before the National Joint Board. I have, therefore, under the duties of the President, brought Organizer Harold Mills into the office to assist me on these matters as well as some of the details such as completion of the new building and the moving from this location to the new building, which we hope will take place within the next thirty days. All matters on the question of jurisdiction will be referred to Organizer Mills and he will, insofar as possible continue to serve his region of New York and Pennsylvania.

It may be noted that the General President does not have the authority to appoint a General Secretary-Treasurer. This is the prerogative of the Executive Council. Since the Executive Board is expected to be present at the dedication of our new office building, and at which time they will meet, I recommended that I carry on as Acting Secretary until their meeting, which I hope will be the early part of June. I believe that with the assistance of Brother Mills we can carry on until the meeting of the Board without any serious adverse effect to our International Union.

If we had held a Board meeting to elect a Secretary-Treasurer immediately after the death of Secretary Langan it would have necessitated the holding of two Board meetings. Each Board meeting would have cost about $10,000 and we could not afford it at this time. Now that the building assessment is off, starting April 1 we will be getting the additional per capita tax which will go into the Funeral Benefit Fund which will relieve the General Fund of that heavy obligation which has been running about $12,000 per month since our Convention, thus proving the need for this action at Convention in setting up a separate Funeral Benefit Fund. We, of course, have had additional expense because of the death of Secretary Langan and will have more in moving from this location to the new building but in the next six months things should be better organized and we hope additional services can be rendered.

Lloyd A. Mashburn

The Lather is the official organ of the Wood, Wire and Metal Lathers' International Union, 7214 New Hampshire Avenue, Takoma Park 12, Maryland. Second-class postage paid at Washington, D. C.

the LATHER reports on Washington

. . . Sec. of Labor Mitchell has termed a higher minimum wage inflationary although he has agreed that coverage should be extended to "several million" more workers. AFL-CIO Pres. Meany stated that the AFL-CIO is disappointed with the Administration's opposition to a higher minimum and that it would continue to fight for $1.25, although Meany praised the Secretary's stand on broader coverage. Meanwhile, Mitchell has proposed higher jobless benefits as conducive to stable growth and appears to be urging federal standards in spite of strong opposition within the Administration.

. . . The American people "will get more out of the dollars invested in Euratom than out of the money invested in the Marshall Plan," Rep. James E. Van Zandt (R-Pa.), a member of the Joint Committee on Atomic Energy, declared on Washington Reports to the People, AFL-CIO public service program, heard weekly on 260 radio stations.

"Six nations in western Europe have combined to form Euratom, as a means of making joint use of atomic power," Rep. Chet Holifield (D-Calif.), also a member of the joint committee, explained on the same program. "We help these countries with $500 million in loans, grants, research and development. Six large plants to develop atomic energy for peaceful use are being built in western Europe."

Holifield said that unless the U. S. develops a more economic atomic fuel quicker than the Soviet, the Russians "will use theirs as an entering wedge into power-hungry nations."

. . . Nonfarm housing starts rose about seasonally in February to 89,000 units, 35 per cent higher than in February 1958, according to preliminary estimates of the U. S. Labor Department's Bureau of Labor Statistics. The increases over the month and over the year were all in privately owned housing.

The advance in private starts from January, to 87,900 units in February, was primarily in conventionally financed housing. The gain in the private total from February 1958, however, reflected over-the-year increases in FHA- and VA-assisted starts, as well as in conventionally financed housing.

. . . Reemployment rights for persons called to military service have been continued unchanged in the four-year extension of the Selective Service Act voted by Congress.

Persons who leave jobs—other than temporary jobs—to enter the military service are entitled to reemployment if they apply within 90 days after their release from military service.

Their job rights are based on a reconstruction of their status had they remained on the company's payroll instead of entering the service. They are credited with full seniority for the time spent in military service and are entitled to all automatic promotions which they would have received had they been continuously employed.

If there has been a cutback in employment during the veteran's military service, however, the returning worker might find himself on layoff or bumped to a lower-paying job if it is determined that this would have occurred had he remained with the company.

Administration and interpretation of the job rights of returning servicemen remains with the Labor Dept.'s Bureau of Veterans' Reemployment Rights.

. . . The Supreme Court has ruled that payments due a union welfare fund from a bankrupt employer do not take precedence over claims for unpaid federal taxes. In a 6-3 decision, a COURT majority overruled a lower court and found that the federal bankruptcy law cannot be interpreted so as to class employer payments to welfare funds as "wages." Under the law, wages have priority over federal taxes.

. . . High-ranking Eisenhower Administration spokesmen have voiced unprecedented criticism of key industries for raising prices without regard to economic conditions.

As more than 6 per cent of the nation's labor force continued unemployed, a top figure in the Federal Board for the first time formally recognized the validity of the "administered price" concept.

Ralph A. Young, The FRB's director of research and statistics, told the Senate Anti-Trust Subcommittee that the steel and auto industries have lost sales as a result of price boosts. He acknowledged that some enterprises have the ability to increase their prices "without close reference to market influences."

Young suggested use of anti-trust devices to "minimize opportunities for monopolistic . . . decision" on prices.

You may never see him, but...

THIS U.S.G. MAN SELLS YOUR SERVICES TO 14,233 ARCHITECTS AND BUILDERS

This man is an editor whose year-round job is to provide a steady flow of information to develop an awareness and acceptance of plastering systems. He knows the lathing and plastering business thoroughly; in magazines like U.S.G.'s *Red Topics* and *Business of Building*, he keeps architects, building contractors and dealers aware of the industry's latest materials and methods. He increases your job opportunities by helping to create the informed audience that seeks you out for better plastering service. All through the year, this *man you may never see* is doing a powerful promotion job – creating a favorable selling climate that pays off in profits for you!

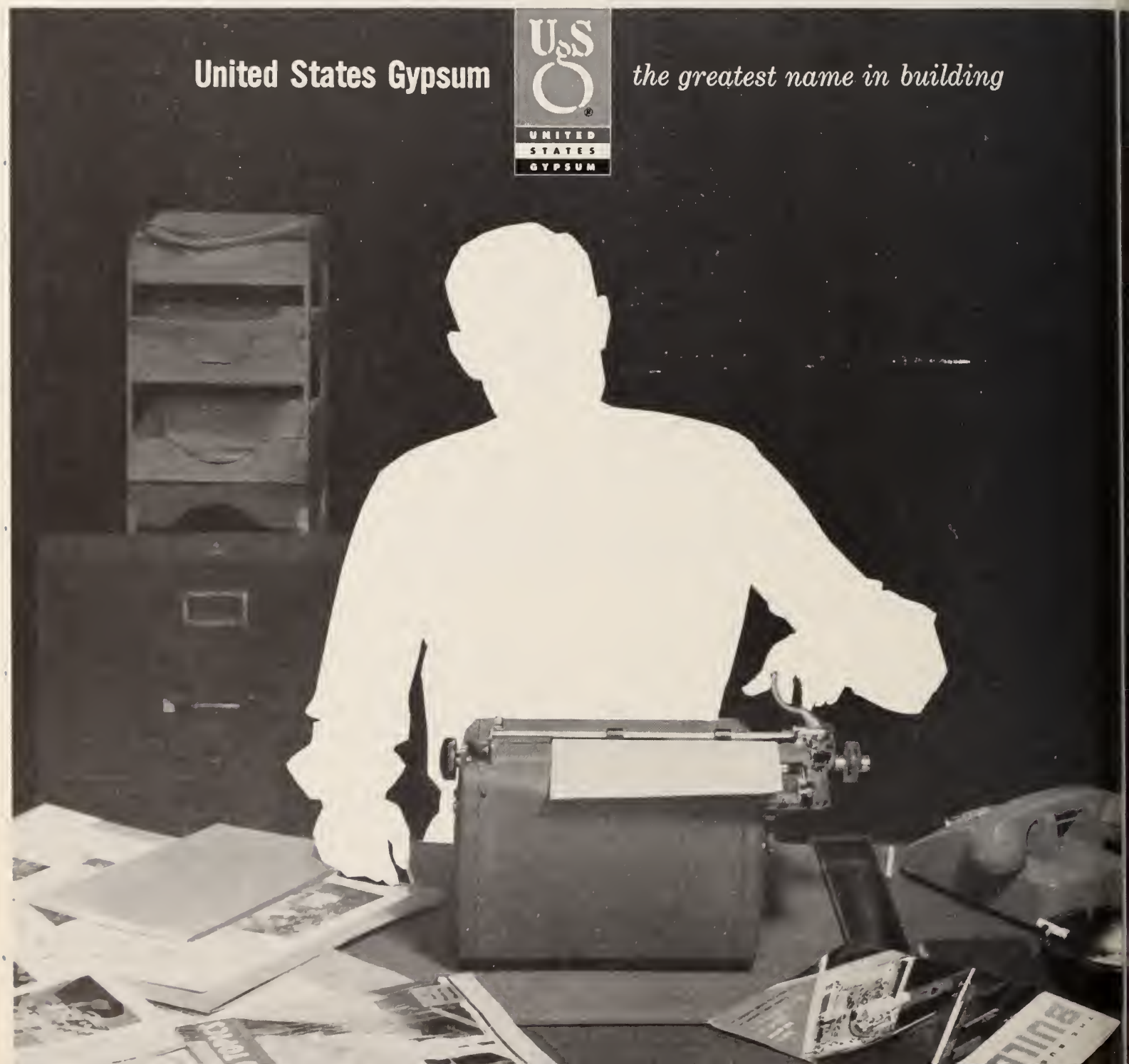

..... CANADIAN NEWSLETTER .....

A comprehensive program of construction and the setting up of a department of energy were among Ontario Government plans outlined in the Speech from the Throne at the opening of the Fifth Session of the 25th Legislature.

The proposed plan of construction will involve the building of schools, highways, skyways, causeways, bridges and access roads and give employment to an estimated 234,000 persons.

The Government proposes to set up an Energy Department embracing Ontario Hydro, gas pipeline supervision, Ontario Fuel Board, every major source and ultimate use of fuel.

Included in the Government's plans are:

—An airport and ocean port at Moosonee, study of the report of the Select Committee of Labour Relations, launching of a comprehensive mental health plan greatly altering traditional methods of treatment;

—A comprehensive park plan with wilderness areas to be set aside in perpetuity and access road construction to be tripled;

—A broad inquiry into farm marketing by a committee of experts to examine all aspects of marketing and processing, consumer habits and requirements.

Both employment and unemployment showed modest improvement in Canada between mid-January and mid-February —contrary to the trend in the U. S.—according to a survey by the federal Labor Dept. and the Bureau of Statistics.

Employment, usually low in February, was 5,547,000, a gain of 9,000 from January and of 152,000 from the recession low point in February 1958. Unemployment dropped by 1,000 to 537,000, or 26,000 less than a year earlier.

A 68-day strike by 74 French language television producers employed by the Canadian Broadcasting Co. ended with agreement on interpretation of a clause in a draft settlement reached a month earlier.

The strikers won the union recognition they were seeking and gained the right, as a professional association, to bargain collectively. On the other hand, the producers agreed not to affiliate their union with any other organized workers' group although it may receive technical aid.

The walkout had the united support of organized labor and was backed by some 1,200 other unionized CBC employees, members of the Canadian Labour Congress and the Catholic & Canadian Confederation of Labor.

The Minister of Transport announced in the House of Commons recently that successful talks had been held between Canadian and United States officials who met in Ottawa on March 12 and 13 to discuss modification of the Bilateral Air Agreement of June 4, 1949, as amended.

The discussions concentrated for the most part on improving present transborder routes in order to provide a better service to the travelling public of both countries. The Delegations expressed the hope that the discussions would be resumed at an early date to review the air traffic requirements of the two countries on a broader basis.

Examination of 360 collective agreements in force at the beginning of this year in eight construction trades in 45 cities across Canada has found that:

1. All trades have gained substantial wage increases since the last survey at the end of 1954.

2. The five-day, 40-hour week is standard throughout Canada for all eight trades, except in Newfoundland and Quebec.

3. Dual rates of pay for overtime work are now widespread in the construction industry.

4. In the last four years, the 4-per-cent vacation allowance —equivalent to an annual vacation of two weeks—has become practically universal in Ontario and the West.

The survey was made by the Department's Economics and Research Branch, which had made similar surveys in December 1953 and December 1954.

Employment in the construction industry made up 7.5 per cent of the total working force in Canada. In the past five years, average employment in the industry changed from approximately 340,000 in 1954 to 432,000 in 1958. In the same period, 1954-58, the percentage of construction workers in unions rose some 5 per cent and now stands at 153,000 union members, or 35 per cent of total employment in this industry. The survey examines as wide as possible a cross-section of these organized workers and sets down, principally in tabular form, the basic wages and working conditions obtained through collective bargaining in this industry over the past year.

Unusual but . . .

Local 190 Takes Church Job in Stride

An unusual lathing and ornamental plastering job is being completed by Conroy Bros., lathing and plastering contractors at Minneapolis, Minn., in the multi-million dollar St. Charles Borromeo Church in that city.

The ceiling of the main nave is vaulted, as is that in the sanctuary. Over the altar is a dome 92 ft. high with a lower circumference of 184 ft. The total job involved approximately 10,000 sq. yds. of lathing.

The lathers worked from a staging 84 ft. high in the dome, 30 to 40 ft. high in the main nave. The lath is 3.4 diamond mesh tied every 4″ with No. 18 tie wire to ¾″ channels, 12″ o.c., cross-furred on 1½″ runner channels 3′ o.c. The channels are suspended from 4 to 15 ft. on No. 8 wire fastened to structural steel joints.

To obtain the correct curvature, Lathing Foreman Guy Wilkie laid out the dome on the floor by drawing a template, then bent the channels to fit the drawing. Wilkie has had a great deal of experience in church work, but this is the biggest dome the shop has ever done.

The church was designed by Maguolo & Quick, architects, Minneapolis. The general contractor was M. J. McGough Co., St. Paul.

Conroy Bros. was established by George and Joseph Conroy in 1923. Joseph Conroy, Jr. is also a member of the firm and does the estimating. The shop employs from 40 to 120 men, depending on the volume of business, and is well known for its expert ornamental work. Most of the jobs are in Minnesota and adjoining states, but the firm has gone as far south as Texas.

Hard at work, at St. Charles Borromeo Church, is a lathing crew from Local 190, of Minneapolis, Minn. From left to right: Robert L. Wilkie, Norman Berry, Foreman Guy Wilkie, B. A. Russell W. Anderson, Harold Swerdfiger, Robert A. Wilkie and Ronald Maas.

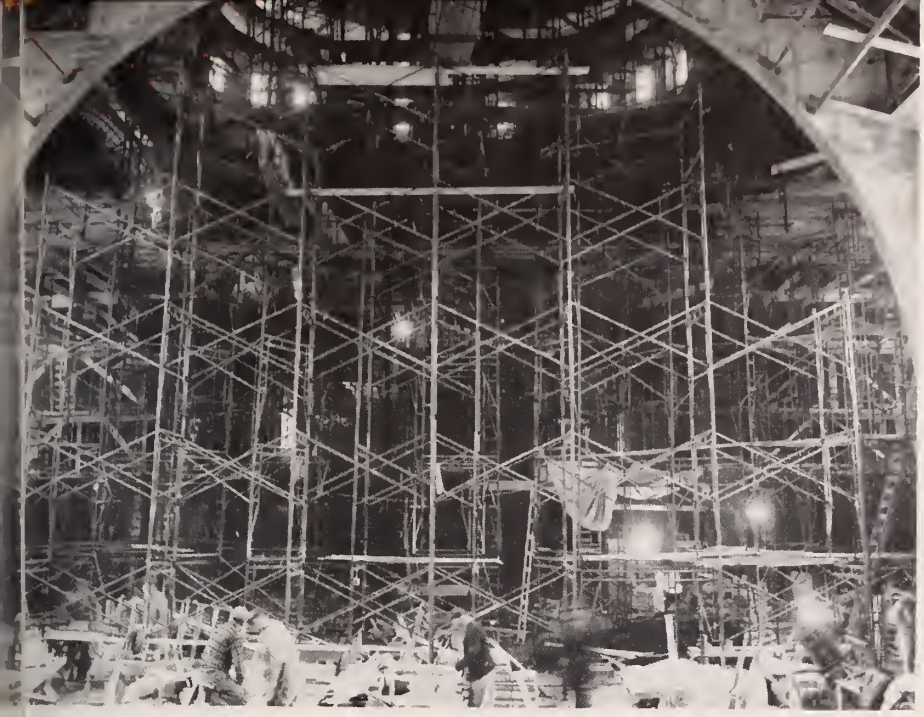

The Lathers of Local 190, working on St. Charles Borromeo Church, used a staging 84 ft. high in the dome.

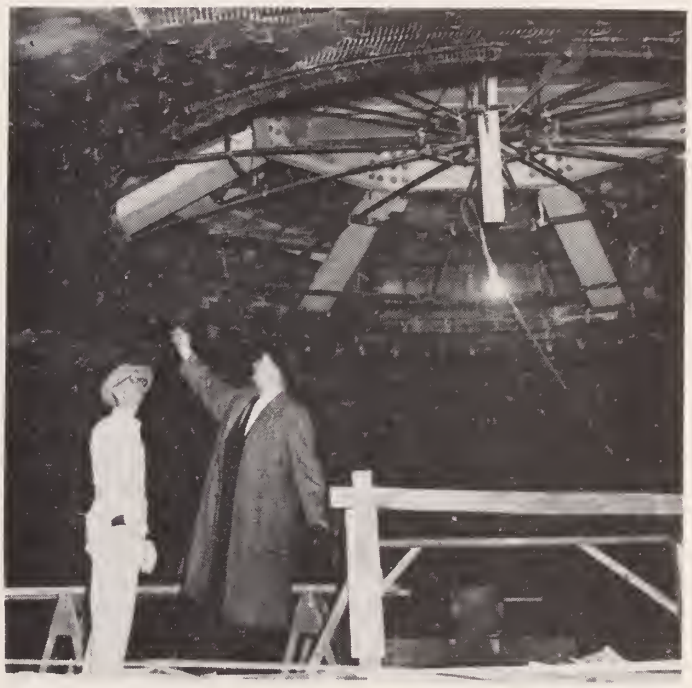

George Norden, plastering foreman for Conroy Brothers is seen discussing some of the work with C. C. Fladland, executive director, Minnesota Lathing and Plastering Bureau.

Side view of the dome of St. Charles Borromeo Church.

the LATHER

Vol. LIX April 1959 No. 8

Official publication issued monthly and devoted to the interests of The Wood, Wire and Metal Lathers' International Union.

SUBSCRIPTION

A Year $1.20
Single Copy ..... 10 Cents

LLOYD A. MASHBURN, Acting Editor
Lathers' Building
7214 New Hampshire Avenue
Takoma Park, Maryland
Telephone: JUniper 5-9720
Published Monthly

The Lather earnestly solicits correspondence, but disclaims responsibility for opinions or views expressed under its heading.

All articles for the correspondence columns of The Lather must be signed by the wirters of same to insure publication, but publication of signature will be withheld on request.

Matter for publication must be in not later than the 25th in order to appear in the following month's issue.

OFFICIAL DIRECTORY

General President—**L. A. Mashburn,** Lathers' Building, 7214 New Hampshire Ave., Takoma Park 12, Md.

President Emeritus—**William J. McSorley,** 1474 Lincoln Ave., Lakewood 7, Ohio.

First Vice President—**C. J. Haggerty,** Office: 810 David Hewes Bldg., 995 Market St., San Francisco 3, Calif. Phone, SUtter 1-2838.

Second Vice President—**John P. Cook,** 5 Bartlett Ave., Arlington 74, Mass.

Third Vice President—**Sal Maso,** United Labor Bldg., 45 E. 21st St., Paterson 4, N. J.

Fourth Vice President—**H. C. Spillane,** 75-03—188th St., Flushing 66, N. Y.

Fifth Vice President—**J. Earl Ferguson,** 1280 W. 3d St., Cleveland 13, Ohio. Phone, CHerry 1-7820.

Sixth Vice President—**L. F. Shipman,** 1108 Montford Drive, Charlotte, N. C.

Seventh Vice President—**Lionel Brodeur,** 7259 Bradford Rd., Upper Darby, Pa.

Eighth Vice President—**J. J. Mathis,** 4718 S. E. 61st Ave., Portland 6, Oreg.

Ninth Vice President—**H. R. Weller,** 5 Ardell Ave., Toronto 13, Ontario, Canada.

Tenth Vice President—**Edward R. Goff,** 2726 Woodmere Dr., Dallas 33, Texas.

Eleventh Vice President—**T. J. Fredrickson,** 220 S.W. 22nd St., Fort Lauderdale, Fla.

Twelfth Vice President—**S. D. Arnold,** 20052 Archdale, Detroit 35, Mich.

1959 COPE VOLUNTARY CONTRIBUTIONS FROM OUR MEMBERS THROUGH MARCH

Local		Amount
52	Utica, N. Y.	$ 10.00
74	Chicago, Ill.	189.00
76	Sharon, Pa.	3.00
87	Reading, Pa.	16.00
121	Aurora, Ill.	30.00
295	Erie, Pa.	14.00
371	Pocatello, Idaho	6.00
396	Rochester, Minn.	2.00
	Total as of 3/31/59	$270.00

IN APPRECIATION

Local 81 and brother **William A. Rainey 17903** wish to acknowledge with sincere gratitude the following contributions made to the appeal sent out in his behalf.

Local	Amount	Local	Amount
2	$ 5.00	140	$ 2.00
8	2.00	143	2.00
9	2.00	144	2.50
9a	2.00	168	2.00
18	2.00	180	2.00
26	2.00	185	2.00
27	2.00	190	2.00
28	3.00	214	2.00
32	2.00	230	3.00
36	2.00	238	2.00
39	3.00	242	2.00
40	2.00	244	10.00
42	2.00	278	2.50
42a	5.00	308	5.00
46	25.00	345	2.00
48	2.00	374	2.50
53	5.00	379	2.00
62	2.00	386	2.00
64	10.00	392	2.00
68	2.00	401	2.00
72	5.00	406	2.00
74	5.00	416	2.00
81	2.00	429	2.00
82	5.00	435	2.00
93	2.00	440	2.00
97	2.00	455	2.00
102	2.00	460	2.00
103	2.00	480	2.00
104	2.00	487	2.00
106	2.00	499	2.00
109	3.50	530	2.00
114	2.00		
120	2.00	Gtr. St. Louis & Vicinity District Council	5.00
122	2.00		
126	3.00		
137	2.00	Total	$206.00

For Two Cents A Week . . .

COPE's 1959 fund-raising drive is now under a full head of steam. COPE is asking trade unionists to contribute voluntarily just $1 to help organized labor aid pro-labor candidates.

The Minnesota Union Advocate points out that for an investment of only two cents a week, every union member "can buy the best insurance available to safeguard the gains he has won through collective bargaining."

Continues the Advocate: "That two cents a week on a 50-week basis (you don't have to invest it during your two weeks' vacation) add up to $1—the dollar every union member should contribute to COPE (Committee on Political Education) each year.

Simple As ABC

"Why should he? It is as simple as ABC.

"The wage increases, the shorter hours, the paid vacations and holidays, the health and welfare benefits, the pension and retirement plans and the other improved conditions which union members enjoy today have been gained the hard way over the years."

They are big, substantial gains—and they are worth protecting. But many of them can be wiped out within a short period of time through the passage of state or Federal legislation.

Such gains cost employers a considerable amount of money. Many employers oppose every union contract provision that is a cost item to them, and a benefit to the union worker.

So come election time, there is a natural tendency for those who resent paying higher wages and other benefits to support candidates for the legislature and other state offices, and candidates for the Congress who will vote for legislation limiting or crippling the collective bargaining power of union workers.

Will Safeguard Gains

Organized labor, on the other hand, supports candidates who are friendly toward unions and who will fight to preserve the effectiveness of collective bargaining as well as safeguard the gains which have accrued to the individual workers.

It is a matter of record that most anti-union candidates for political office have generous campaign funds to spend to insure their election. Campaigning costs money. The candidate who has an inadequate campaign fund usually loses. And so do his supporters.

Individual corporation executives can give thousands and thousands of dollars (usually reimbursed one way or another by the corporations) to anti-union candidates.

Odds Even Up

Working people don't have that much money to spare. But there are millions of union workers—and if each gives only $1, just two cents a week—that evens up the odds.

Just $1 a year for COPE—the price of one cup of coffee a month for 10 months.

Every union member can afford such low-cost insurance for the gains he enjoys as the result of collective bargaining. No union member can afford to be without such insurance.

You might—as some other union members do—ask yourself, "Why does COPE collect money from trade unionists in 'off-years'—when there will be no national or Congressional elections, such as in 1959?"

The answer to that is very simple. It is this:

It will be necessary to build up a backlog of funds for use early in 1960 for Congressional races in that year.

COPE Aids Liberal Friends

There are few cases where bankers, industrialists, manufacturers or other wealthy people will finance a liberal candidate. They want a man, generally, who will vote for lower taxes for the rich, and higher taxes for the poor; tough anti-labor laws; inadequate workmen's compensation; restricted or insufficient funds for schools; laws that will cripple badly needed welfare and social services.

COPE, the AFL-CIO's political arm, is now conducting a fund-raising campaign for the very reasons outlined above. The money which AFL-CIO members contribute—always voluntarily, of course—to COPE will be used largely in the 1959 elections to help elect organized labor's friends and defeat her enemies on the local and state front.

Early Primaries in 1960

Many important elections will be held next year in the South. Now, nearly all political contests in the South are decided not by the general elections in November, but by Democratic Party primary elections held anywhere from late winter and early spring through the summer. Whoever wins the Democratic nomination in the primary is, with extremely few exceptions, assured of election.

That is why it is doubly necessary that COPE be prepared well ahead of the '60 campaign itself. Many good, forward-looking candidates in Dixie will have to know before this year is out whether they will be financially able to make a try for the Senate or House of Representatives.

That means they will have to know if union men and women can assure them of financial support. Which, in turn, means that COPE will have to be able to show them that enough money is on hand, when they begin their campaigns, to help them meet their expenses.

Never forget that there is only one place where liberals can look for help: Trade union members and their families and friends.

Who Won't Help

The oil companies won't help a liberal, but the oil worker can. The department store owner won't help, but the retail clerk can. The building contractor won't, but the plasterer can. The dress manufacturer won't, but the clothing worker can. The steel maker won't, but the steel worker can.

So, if you haven't seen your local COPE collector, do so TODAY.

Not Won By Money Alone

Elections are not won by money alone. They are won by

(Continued on page 11)

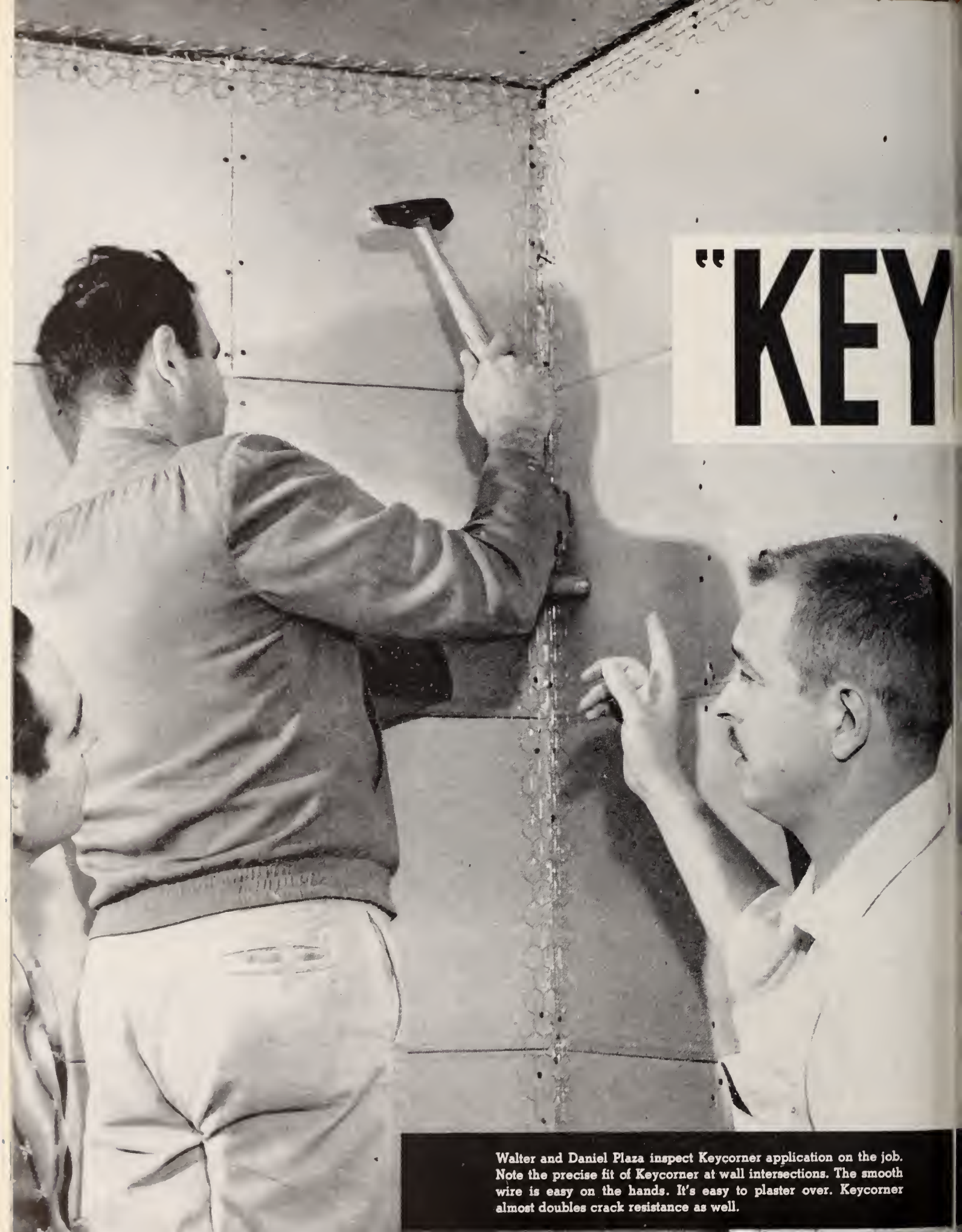

Walter and Daniel Plaza inspect Keycorner application on the job. Note the precise fit of Keycorner at wall intersections. The smooth wire is easy on the hands. It's easy to plaster over. Keycorner almost doubles crack resistance as well.

Plaza Plastering applied Keycorner throughout this 10-flat apartment building. It's typical of the way they're adding crack resistance to plaster on all their jobs. Designed and built by Pancotto and Chalupa, Chicago, Illinois.

CORNER LATH

helps us sell plaster to builders"

say Daniel and Walter Plaza, Plaza Plastering Company, Chicago, Illinois

"For our money, you can't beat Keycorner for making plaster corners crack resistant," says Danny Plaza. "It's great for walls and ceilings, adds life to plaster. Keycorner helps cut maintenance of walls and ceilings way down for sure. And here's something else, it gives the extra quality at a saving."

"Lathers like to use Keycorner. Its smooth wire doesn't tear hands," points out Walter Plaza.

"Keycorner fits in the corner right...it's self-furring, too."

"Talk to our plasterers. They like it. Keycorner's open mesh is easy to plaster over. Not only that, the self-furring open mesh makes sure Keycorner is fully embedded in the plaster. Plaster completely bonds with gypsum lath."

"That's why Keycorner is our pick for reinforcing plaster. We can give a better plaster job, yet the cost is right," agree the Plazas.

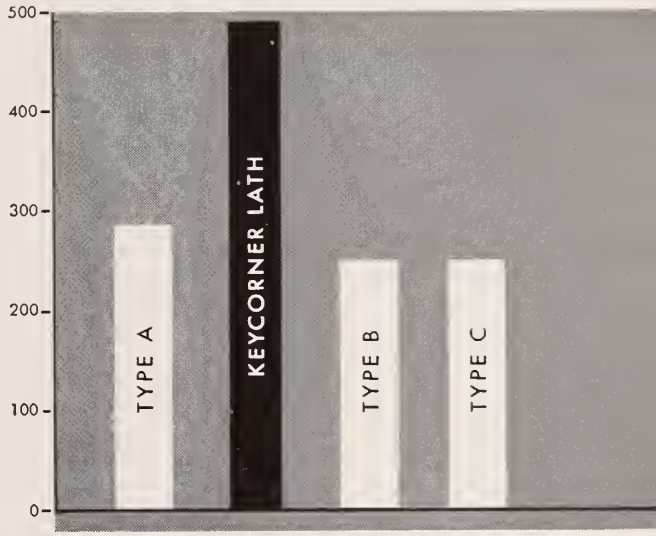

Tests reveal that Keycorner almost doubles crack resistance of plaster corners. Research Foundation, University of Toledo, tested these commonly used corner reinforcements: 3" x 3" metal lath, Keycorner Lath, 2" x 2" welded wire, and 2" x 2"—2½ x 2½ mesh—21 gauge—wire lath.

3 KEYS TO STRONGER PLASTER — KEYMESH, KEYCORNER, KEYBEAD

Keycorner • Keybead • Keywall • Welded Wire Fabric • Blued Nails • Lathers' Tie Wire

KEYSTONE STEEL & WIRE COMPANY

PEORIA 7, ILLINOIS

Beware Health-Insurance Hoaxes

By Sidney Margolius
Consumer Expert for The Lather

Better watch more carefully than ever for misrepresentations when buying accident and health policies or hospital insurance sold by commercial companies.

The Federal Trade Commission no longer can protect you against ads which misrepresent health and accident policies, or fail to disclose restrictions on coverage.

The FTC had issued over 40 complaints against various accident and health insurance companies for misrepresentation. Then the Supreme Court ruled that the McCarran-Ferguson Act left regulation of insurance-company activities to the states, where the states undertake to regulate. Since then, hardly a month has passed without an announcement from FTC that it has dismissed, for lack of jurisdiction, its previous charges of false advertising against one after another of the offending companies.

Thus the public now is out in the rain with a very leaky umbrella. For it was the failure of state insurance departments to police the misrepresentations of accident and health insurance ads that led the Federal Trade Commission to intervene. The only way to retrieve the FTC protection is if some consumer-minded Congressmen will make an effort to amend the McCarran-Ferguson Act.

The FTC had gotten after insurance sellers especially on these points: Failure to reveal policies were cancellable at the company's option, and to disclose limitations on benefits, exclusion of benefits for pre-existing illnesses and age limitations. Many companies refused to renew policies when the insured person became ill. The compulsory age limit was and still is another serious defect. Many policies cancel or reduce benefits drastically when people reach 60 or 65. This is generally when they need sickness insurance most, not only because of the ills of old age, but because their incomes are reduced at this time.

For example, FTC found that a big direct-mail insurance seller had represented that its policies remained in force at an insured person's option, as long as he paid the renewal premiums on time. This was false. Many of the policies could be terminated by the company at the end of any period for which the premium had been paid, for any reason or none at all.

This particular case exposed a gimmick used by a number of insurance companies that sell by sending out mail circulars. They really only insure against injuries caused by accident and not illnesses from other causes. While their rates seem to be low, actually there is little protection against the common illnesses.

In another typical case, the FTC found a company had misrepresented the duration of coverage, amounts payable, the amount and duration of monthly benefits. For example, the company had advertised: "Special Coverage: ages one month through life; your benefits never get less—regardless of age", and, "Lifetime Hospital Plan for husband, wife and child."

The impression created by these claims was that the insured received full coverage for life. But the examiner found that the policies provided that coverage is renewable at the company's option only, and some policies specifically reduced benefits by as much as 50 per cent when the insured person reached an advanced age.

In another case, a mail-order insurance seller promised benefits for 52 weeks "if you are in the hospital for any sickness or any accident". But the policy itself denied benefits for sickness traceable to a condition existing prior to or within 15 days after the policy was issued, and also excluded coverage for hospitalization for nervous or mental disorders. For such illnesses as heart disease, tuberculosis, cancer or sickness resulting in surgery, there was a six months' waiting period.

With the FTC no longer able to defend you, your only protection now is your state's insurance department. Some states have improved their regulation of health insurance companies a little since these deceptions were first exposed by the labor press. New York, for example, passed a law stating that insurors *must* renew hospitalization-insurance policies that have been in effect two years, unless the insured has reached the age limit or other expiration limit in the contract. Nor, in that state, can health and accident policies (as distinct from the hospitalization type) be cancelled during the term for which sold. In New York, buyers now also are entitled to a ten day "free look" at a policy. This gives them a chance to get back their money if they discover more limitations than they first realized, or for other reasons.

These are the minimum safeguards any buyer in any state should insist on in writing when buying a policy, whether or not state law requires it. But don't delude yourself that this is complete protection, or that commercial health insurance policies in general are reasonable for what they give you. For one thing, the New York law has a big, glaring loophole. If the company decides you don't look like a good health risk after all, it can't cancel during the *term* of the policy, generally one year. But it can refuse to renew at the end of the term (except for hospitalization-type policies already in effect two years).

Moreover, there is no effective way to prevent companies in other states from flooding strictly-regulated areas with mail-order circulars.

For example, one FTC examiner complained that even though the Washington, D. C., insurance department had asked the Guarantee Reserve Life Insurance Co. of Indiana not to send any more circulars into that area, the company continued to mail its literature there even though it was no longer licensed in the District. Another currently-active mail-order accident and health insurance seller is Automobile Owners Safety Insurance Company of Kansas City, Mo., about which a number of readers have recently inquired.

The reason why commercially-sold policies are generally not good value, is the high proportion of your premium going to selling and administration costs, generally about 50 cents of every dollar. Even the new policy for older people recently advertised widely by Continental Casualty Co. and touted as an answer to the Forand bill seeking to provide hospital in-

(Continued on page 11)

Margolius *from page 10*

surance for people on Social Security, turns out to give little protection.

The new Continental plan has been described as the best commercial insurance industry has been able to offer so far. But it costs $78 a year compared to a representative Blue Cross standard-contract charge of $29.50 for an individual once he's in the plan. Moreover, the Continental plan's benefits are very limited. The allowance per hospital day of $10 is about half the average hospital room and board charge in the states where the policy is offered. Nelson Cruikshank, AFL-CIO Social Security director, has pointed out. In contrast, a representative standard Blue Cross plan provides 21 days of full hospital-room payment plus 180 half days. The Continental plan provides for a maximum of only 31 days of hospital coverage.

Currently some of the Blue Cross regional administrators are studying the problem of hospital insurance for older people and are expected soon to announce expanded coverage in this critical area.

Local 345 Member Wins Award

Apprentice Robert M. Mutz, member of Local 345, is seen here receiving the Frank J. Rooney award from Mr. Rooney for outstanding progress in an apprentice for 1958.

The award was made as part of the "Joint Apprentice Committee Program," at the Americana Hotel, Miami Beach, Fla.

From left to right: Walter Frank, Secretary to the Committee, Local 345; Robert M. Mutz, award winning apprentice; Frank J. Rooney and W. S. Patterson, Special Assistant to the Secretary, U. S. Department of Labor.

Cope *from page 7*

organization, and most of all by the devoted service of people who believe in a righteous cause.

But radio, television, advertising, publications and other necessary items all take money, and a candidate is greatly handicapped without it.

We never expect to match the millionaires, and we don't have to; we know some better ways of pulling together. But unless we the people who do the hard work in this country can raise the dollars for our kind of candidate, the wealthy few will out-elect us far too often.

The Dollar Drive is just as high on the order of trade union political activity this year as it ever was or will be.

TOOLS LIKE THIS

MAKE THIS TOOL CATALOG THE MOST VALUABLE BOOK FOR YOU!

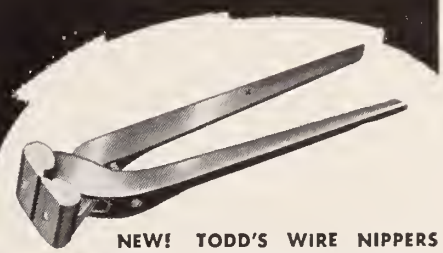

NEW! TODD'S WIRE NIPPERS WITH PLASTIC GRIP HANDLES!

The lather's favorite tool — now with plastic grip handles for extra comfort! Easier to hold, and warm to the touch. Simple, rugged construction, with hardened high carbon steel jaws that can be quickly replaced to make tool good as new. Just one screw per jaw. 8" length cuts all wire products. Order by mail from Goldblatt—or ask your Dealer.

04 578 H7	Nipper with 1⅜" jaws	$4.90
04 579 H7	Nipper with 1⅛" jaws	4.90
04 580 H7	Extra 1⅜" jaws only	1.80
04 581 H7	Extra 1⅛" jaws only	1.60
04 570 H7	Extra pair of screws only	.10

Order by Number, please!

FREE COPY WAITING FOR YOU!

Write for your FREE Copy of the big Goldblatt Tool Catalog — most valuable book for you!

1904 Walnut St. • Kansas City 41, Mo.

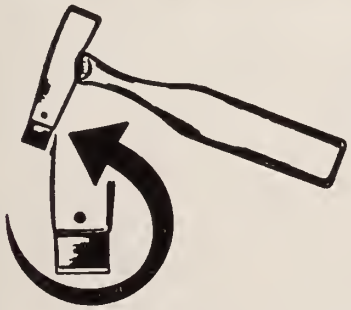

THE NEW IMPROVED AJC HATCHET DOES THE WORK WITH EASE — **A BOON TO LATHERS**

HATCHET with one blade	$6.95	postpaid
5 extra blades for	1.00	postpaid
Leather Nail Bag	2.80	postpaid

Send check or money order in advance. By so doing, you save C.O.D. charges resulting in substantial savings to you. C.O.D. orders by request.

Sold direct only

AJC HATCHET Co.

2227—14th St.,S.W. Akron 14, Ohio Phone, SHerwood 5-4159

Boca Raton, Florida Phone, 5439

Local 308, New York, N. Y.

Celebrates Its Golden Anniversary

On February 28, 1959, Local 308, New York, N. Y. celebrated a notable and unique event—the Golden Anniversary of the granting of its charter.

Many distinguished guests were invited to a sumptuous banquet at the Concourse Plaza Hotel, where they were royally entertained. Unfortunately, the principal guest of honor was unable to attend because of a recent illness. This was President Emeritus William J. McSorley, who had made the presentation of the original charter to the local, fifty years previously. His presence was greatly missed but the beautiful color television set, which the local presented to him, is helping considerably to while away the hours of his convalescence.

President Mashburn presented certificates to the members of the local with fifty years' membership who are: Sebastiano Anastasi, Louis Arra, Thomas Bartolotta, Luigi Buonanato, Angelo Di Martino, Santo Faronea, John Festger, Salvatore Gagliardo, Giovanni Leone, Salvatore Leone, Angelo Lirosi, Gaetano Lo Presti, Vincenzo Mannuzzo, Henry Miller, Thomas Moore, Luigi Pagnana, Francisco Previti, Ignazio Quartarone, Federico Quinto, Fortunato Raccuia, Vincenzo Tillona. These members with their wives were seated immediately in front of the speakers' table and were enthusiastically greeted by their fellow members and guests.

Michael A. Rizzo, President of Local 308 addresses the honored guests, members and their friends.

Seated left to right: International Vice Presidents, John P. Cook, Sal Maso; Msgr. Vincent A. Scully; International General President, Lloyd A. Mashburn; Michael A. Rizzo, President Local 308; International General Secretary-Treasurer, John J. Langan; Hon. William Lyman, Judge of Bronx County Court.
Standing left to right: International Vice Presidents, Lionel Brodeur, Stan Arnold; Congressman Paul A. Fino (Rep. N. Y.); Joseph Jacobson, Secretary of the Bronx Board of Business Agents; Hon. Frank Rosetti, Assemblyman of Manhattan and newly-appointed Vice President of the Operative Plasterers' International Union; Jeremiah Burns, President of the Furring and Lathing Employees' Association.

General President Mashburn addresses the assembled guests.

MILCOR®

Making good products better through constant improvement

Now – 3 improved metal laths!

To make your job easier and to help you insure good workmanship every time, Milcor's three most popular metal laths have been re-designed and improved to provide many important new features.

These improvements result from new equipment and manufacturing methods which are a part of a continuing research program to further raise the standards of quality the building industry has come to expect of Milcor products.

Ask to see these new lath developments today!

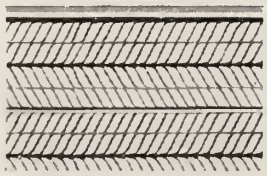

1 NEW! 27"-WIDE 3/8" Stay Rib Metal Lath. Full 27" x 96" coverage plus plenty of side and end lap. 13 ribs across width — for greater rigidity as a plaster base or as reinforcement for light concrete slabs. Closer and shorter mesh openings provide better bond.

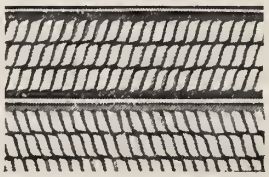

2 IMPROVED SPECIALMESH METAL LATH. Flat-rib lath for interior walls and ceilings. Saves plaster, provides excellent bond. Well suited to two-coat work or back-plastering. Longitudinal stiffening ribs are 5/16" wide, spaced 1½" on centers. Cross-strands at ¼" intervals reinforced by stiffening members (two between each pair of ribs).

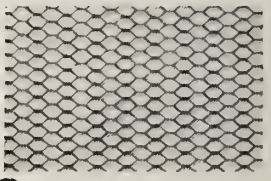

3 SMALMESH METAL LATH. General utility lath is better 5 ways: (1) Absolutely flat; (2) Uniform width: (3) Full 27" x 96" coverage; (4) Square ends; (5) No side camber. Compact, uniform bundles are easier to stack and handle in the warehouse.

MILCOR'S COMPLETE LINE OF METAL LATH AND ACCESSORIES INCLUDES SUPER-EX CORNER BEAD

Combines the rigidity of a solid flange with the added plaster reinforcement of an expanded metal wing to give you strong, true corners every time.

Member of the INLAND Steel Family

MILCOR®

INLAND STEEL PRODUCTS COMPANY

Dept. D, 4165 WEST BURNHAM STREET • MILWAUKEE 1, WISCONSIN

KANSAS CITY • LOS ANGELES • MILWAUKEE • MINNEAPOLIS • NEW ORLEANS • NEW YORK • ST. LOUIS. ATLANTA • BALTIMORE • BUFFALO • CHICAGO • CINCINNATI • CLEVELAND • DALLAS • DENVER • DETROIT

ML-19

Report of the
GENERAL SECRETARY-TREASURER
ON FINANCES

RECEIPTS—FEBRUARY, 1959

Feb.	Local		Amount
2	2	Jan. report	$1,663.90
2	84	Jan. & Dec. reports	56.60
2	225	Jan. report	29.80
2	295	Jan. & Dec. reports	183.90
2	374	Jan. report	480.00
2	419	Jan. report	62.00
2	486	Jan. report	84.10
2	497	Jan. report	111.40
2	503	Jan. report	50.20
2	510	Dec. report	116.20
2	523	Jan. report	75.20
2	532	Jan. report	54.50
2	540	Jan. report	32.24
3	Kansas State Council bond premium		9.54
3	143	Feb. report	271.20
3	161	Feb. report	105.30
3	165	Jan. report	31.80
3	326	Jan. report	126.00
3	366	Jan. report	277.52
3	469	Jan. report	23.00
3	491	Mar. & Feb. reports	251.40
3	492	Jan. report	139.40
4	4	Feb. report	70.40
4	17	Jan. report	37.30
4	41	Dec. report	30.80
4	97b	On account	202.40
4	142	Jan. report	97.40
4	229	Jan. report (cr.)	8.40
4	281	Jan. report	21.85
4	315	Nov. report	446.10
4	349	Feb. report	25.60
4	526	Feb. & Jan. reports	41.65
4	537	Jan. report	30.75
4	546	Feb. report	30.80
5	11	Jan. report	189.60
5	18	Dec. report	213.60
5	36	Feb. report	287.25
5	66	Feb. report	101.70
5	87	Feb. report	63.40
5	98	Dec. report	171.60
5	104	Jan. report	317.05
5	122	Feb. report	378.30
5	207	Jan. repotr	449.90
5	292	Feb. report	43.10
5	364	Jan. report	36.00
5	378	Feb. report	44.20
5	492	Jan. addl.	58.80
6	48	Feb. report	209.60
6	106	Jan. report	104.85
6	106	Feb. report	48.70
6	172	Jan. addl.	128.60
6	173	Feb. report	87.35
6	279	Feb. report	40.60
6	340	Feb. report	86.70
6	401	Jan. report	191.70
6	414	Feb. report	16.75
6	460	Jan. report—Fine: T. Cornum 48808-$78.00 on acct; held in escrow, pending decision of appeal	312.90
9	26	Feb. report	168.10
9	28	Jan. addl.	59.80
9	55	Feb. report	225.80
9	73	Jan. report	746.40
9	78	Feb. report	208.10
9	85	Feb. report	67.60
9	98	Jan. report	154.00
9	151	Feb. report	150.55
9	156	Feb. report	54.00
9	215	Feb. report	95.60
9	246	Supplies	1.00
9	260	Jan. report	1,587.40
9	263	Feb. report (cr.)	
9	272	Feb. report	45.00
9	313	Jan. report	108.30
9	324	Feb. report	151.10
9	341	Feb. report	66.00
9	379	Feb. report	404.70
9	413	Feb. & Jan. reports	91.70
9	457	Feb. report	42.00
9	494	Jan. report	561.90
9	512	Feb. report	25.10
9	513	Jan. report	155.95
10	6	Jan. report	1,425.10
10	19	Feb. report	92.40
10	34	Feb. report	132.20
10	53	Feb. report	964.00
10	456	Feb. report	161.50
11	40	Feb. report	33.35
11	76	Feb. report	62.15
11	114	Feb. report	170.00
11	137	Feb. report	82.90
11	185	Feb. report	163.20
11	228	Feb. report	170.00
11	237	Feb. report	35.35
11	416	Feb. report	148.55
11	421	Feb. report	26.20
11	429	Feb. report	279.30
11	438	Feb. report	61.60
11	439	Feb. report	160.90
11	446	Jan. report	32.25
11	446	Feb. report	33.90
12	5	Jan. addl.	135.00
12	20	Feb. report	91.45
12	28	Feb. report	251.30
12	54	Feb. report	393.90
12	103	Feb. report	106.00
12	113	Nov. addl.	37.00
12	121	Feb. report	143.80
12	127	Feb. report	66.30
12	147	Feb. report	270.05
12	180	Feb. report	139.70
12	192	Jan. report	44.00
12	242	Feb. report	98.20
12	264	Feb. report	47.60
12	282	Feb. report	69.20
12	327	Feb. report	94.30
12	344	Feb. report	63.10
12	358	Jan. & Dec. reports	239.80
12	371	Jan. report	30.80
12	449	Feb. report	64.70
12	507	Feb. report	231.95
12	509	Feb. & Jan. reports	69.19
12	519	Feb. report	76.10
12	529	Feb. report	39.60
12	531	Jan. report	59.00
13	42a	Feb. report	4,292.00
13	68	Feb. report	360.20
13	73	Supplies	5.00
13	109	Feb. report	508.00
13	136	Feb. report	195.10
13	254	Feb. report (cr)	
13	286	Feb. & Jan. reports	259.05
13	309	Feb. report	38.20
13	386	Feb. report	91.10
13	406	Feb. report	344.20
13	498	Dec. report	28.10
13	500	Jan., Dec. & Nov. reports (cr)	
16	Georgia State Council bond premium		9.54
16	9a	Feb. report	80.00
16	52	Feb. report	91.30
16	62	Jan. report	369.80
16	63	Feb. report	86.30
16	71	Jan. report—Fine: G. M. Sheller 51897-$100.00; held in escrow pending decision of appeal	449.20
16	72	Jan. report	611.60
16	75	Feb. report	807.30
16	82	Feb. report	127.70
16	88	Feb. report	1,100.00
16	93	Feb. report	112.85
16	97b	Dec. & Nov. reports	55.34
16	105	Jan. report	135.50
16	115	Feb. report	90.90
16	139	Feb. report	38.35
16	152	Feb. report	168.00
16	176	Feb. report	30.80
16	190	Feb. report	1,053.60
16	208	Feb. report	115.00
16	240	Feb. report	66.00
16	278	Feb. report	275.90
16	300	Feb. report	364.00
16	308	Feb. report	1,150.00
16	319	Feb. & Jan. reports	100.00
16	373	Feb. report	61.06
16	422	Feb. report	90.00
16	424	Feb. report	46.40
16	431	Feb. report	87.40
16	480	Feb. report	175.00
16	483	Jan. report	250.00
16	488	Feb. & Jan. reports	50.15
16	525	Jan. report	60.30
16	525	Feb. report	26.70
16	527	Jan. report	308.25
17	29	Feb. report	113.60
17	50	Feb. & Jan. reports	97.00
17	51	Feb. report	117.30
17	110	Feb. report	30.80
17	217	Feb. report	18.40
17	250	Feb. report	49.20

RECEIPTS—FEBRUARY, 1959

Feb.	Local		Amount
17	269	Feb. report	82.60
17	277	Feb. report	89.10
17	407	Jan. report	120.75
17	511	Feb. report	60.60
17	547	Feb. report	52.90
18	8	Feb. report	203.10
18	12	Feb. report	46.70
18	33	Feb. report	710.50
18	49	Feb. report	95.60
18	59	Dec. report	379.00
18	123	Feb. report	26.40
18	125	Feb. report	42.70
18	144	Feb. report	959.30
18	145	Feb. report	226.50
18	155	Feb. report	189.00
18	224	Feb. report	444.35
18	258	Feb. report	42.65
18	346	Feb. report	53.80
18	396	Feb. report	85.40
18	455	Feb. report	210.35
18	485	Jan. report	142.40
18	500	Feb. report (er)	
18	514	Jan. report	35.00
18	548	Jan. report	32.79
18	548	Feb. report	28.20
19	Westchester District Council bond premium		9.54
19	25	Feb. report	92.40
19	30	Feb. report	208.30
19	64	Feb. report	200.50
19	79	Feb. report	140.15
19	107	Feb. report	226.10
19	132	Feb. report	21.80
19	144	Transfer indebt.	95.00
19	149	Feb. report	112.95
19	169	Feb. report	18.80
19	202	Feb. report	39.75
19	216	Transfer indebt. & supplies	40.00
19	246	Feb. report	116.00
19	251	Feb. report	117.90
19	257	Jan. report	8.80
19	331	Feb. report	32.65
19	383	Feb. report	133.50
19	392	Feb. report	84.40
19	494	Reinst. on acct; supplies & withdrawal card renewal	206.00
19	535	Feb. report	40.60
19	550	Feb. report	48.40
20	42	Feb. report	1,500.00
20	43	Feb. report	297.40
20	44	Feb. report	118.30
20	141	Feb. report	52.00
20	223	Feb. report	43.20
20	234	Feb. report	408.85
20	238	Feb. report	317.00
20	314	Feb. report	37.40
20	333	Feb. report	26.40
24	10	Feb. report	769.75
24	24	Feb. report	425.42
24	27	Feb. report	379.00
24	31	Feb. report	56.90
24	39	Feb. report	445.40
24	46	Feb. report	7,223.20
24	65	Feb. report	922.20
24	73	Enrollments & supplies	32.70
24	80	Feb. report	23.60
24	83	Feb. report	76.70
24	117	Feb. report	74.79
24	120	Feb. report	81.50
24	126	Feb. report	132.20
24	158	Feb. report	38.30
24	168	Feb. report	56.90
24	171	Feb. report	105.60
24	172	Feb. report	922.30
24	203	Feb. report	50.20
24	205	Feb. report	112.20
24	243	Feb. report	40.20
24	252	Feb. report	912.30
24	253	Feb. report	68.10
24	268	Feb. report	270.75
24	311	Feb. report	60.80
24	328	Feb. report	23.10
24	337	Feb. report	51.70
24	345	Feb. report	1,366.90
24	350	Feb. report	39.60
24	387	Feb. report	33.00
24	394	Feb. & Jan. reports	544.62
24	435	Feb. report	82.00
24	440	Feb. report	1,413.80
24	513	Feb. report	182.05
24	516	Feb. report	64.15
24	521	Feb. report	22.00
24	538	Dec. & Nov. reports	104.00
25	5	Jan. report	2,275.60
25	7	Feb. report	271.10
25	9	Feb. report	937.80
25	47	Jan. report	417.57
25	90	Feb. report	84.30
25	209	Feb. report	45.80
25	212	Feb. report	26.40
25	244	Feb. report	1,000.00
25	349	Mar. report	39.60
25	552	Jan. & Dec. reports	103.70
26	23	Jan. report	142.30
26	48	Back tax & reinst. on acct.	84.74
26	81	Jan. report	1,392.00
26	108	Jan. report	146.20
26	111	Feb. report	277.10
26	142	Feb. report	93.40
26	204	Feb. report	26.40
26	214	Feb. report	179.55
26	235	Feb. report	62.60
26	262	Feb. report	114.45
26	265	Jan. report	105.15
26	303	Feb. report	32.85
26	388	Feb. report	58.60
26	395	Feb. report	44.00
26	415	Feb. report (er)	
26	489	Feb. report	130.45
26	491	Transfer indebt.	10.00
27	67	Mar. report	155.60
27	74	Feb. report	3,996.20
27	74	Feb. Appr. report	280.00
27	93	Feb. addl.	4.40
27	140	Feb. report	531.85
27	222	Feb. report	26.40
27	454	Feb. report	201.40
27	499	Feb. report	141.20
27	503	Feb. report	55.40
27	541	Feb. report	33.90
27	Premium exchange on Canadian remittances		20.69
27	Bond interest		138.00
27	Ads & subscriptions—The Lather		172.72
27	Cash sales		34.75
27	Refund on Federal Unempl. Comp. taxes 1957		27.10
	Total		$76,602.36

Less transfers:		
Organizing Fund	$16,152.00	
Convention Fund	3,230.40	
Legal Defense Fund	1,037.25	
Building Fund	33,406.00	
		$53,825.65
General Fund Receipts		$22,776.71

FEBRUARY DISBURSEMENTS

February		Amount
1	Postmaster, Washington, —office postage	$ 99.00
2	Potomac Electric Power Co.—service 12/2-1/6	31.73
2	Washington Gas Light Co.—service to 1/8	83.93
2	Western Union—Dec. FAX messages	93.03
2	C. & P. Tel. Co.—service, local and long distance calls	101.21
10	C. B. Gariss—advance expenses Bldg. Trades Legislative conference	350.00
10	Wm. Althoff—Feb. office rent	350.00
10	Eastman Kodak Stores—Verifax supplies	65.49
10	D. & R. Duplicating Service—small office supplies	7.68
10	Geo. W. Allen Co. Inc.—office supplies	18.60
10	Acme Stamp Co.— repair office seal 15.00; local supplies 7.45	22.45
10	Rand McNally Co.—1959 commercial atlas	56.65
11	Sinclair Refining Co.—tires, gas and oil, Union owned cars	340.43
11	Wm. F. Schnitzler, Sec.-Treas. AFL-CIO—Jan. per capita tax	800.00

FEBRUARY DISBURSEMENTS (continued)

February			Amount
11	Bldg. & Constr. Trades Dept., AFL-CIO—Feb. per capita tax		320.00
11	Canadian Labour Congress—Feb. per capita tax		49.00
11	Transfer to Funeral Benefit Trust Fund (loan)		5,000.00
11	National Publishing Co.:		
	Printing and mailing Jan. Lather	$2,246.72	
	Packing and mailing Convention Proceedings	1,599.76	
	Office printed supplies	115.52	
	Local printed supplies	894.86	
			4,856.86
24	State of Maryland, Dept. of Motor Vehicles—license plates for Union owned cars		46.00
25	Gunner A. Sjoren—janitor service 1/26-2/23		74.00
28	Office payroll $4,678.87, less taxes		3,762.63
28	McGee & Company—Feb. premiums Group Health Insurance as per cs. 20, Nov. 30, 1957 Ex.-Council mtg.		206.57
28	Wm. J. McSorley, President Emeritus—Feb. salary $833.33, less taxes		704.90
28	L. A. Mashburn, General President:		
	Feb. salary $1,250.00, less taxes	$846.74	
	Feb. expenses	718.12	
			1,564.86
28	J. J. Langan, General Secretary-Treasurer:		
	Feb. salary, $1000.00, less taxes	710.48	
	Feb. expenses	420.10	
			1,130.58
28	Suburban Trust Co.—depositary for Federal taxes		1,770.40
	February disbursements		$21,906.00

GENERAL FUND RECAPITULATION

Balance on hand, January 31, 1959	$112,394.03
Receipts, February 1959	22,776.71
Total	$135,170.74
February disbursements	21,906.00
Balance on hand, February 28, 1959	$113,264.74

ORGANIZING FUND

Balance on hand, January 31, 1959	$63,120.14
Receipts, February 1959	16,152.00
Total	$79,272.14

Less February disbursements:

R. B. Pritchard—Region No. 1		
Feb. salary $650.00 less taxes	$ 493.34	
Feb. expenses	1,050.26	
		$1,543.60
N. Donnelly—Region No. 2		
Feb. salary $650.00 less taxes	534.94	
Feb. expenses	1,064.78	
		1,599.72
T. J. Fredrickson—Region No. 3		
Feb. salary $650.00 less taxes	513.34	
Feb. expenses	783.65	
		1,296.99
S. D. Arnold—Region No. 4		
Feb. salary $650.00 less taxes	563.34	
Feb. expenses	982.31	
		1,545.65
L. F. Shipman—Region No. 5		
Feb. salary $650.00 less taxes	533.34	
Feb. expenses	937.01	
		1,470.35
H. Mills—Region No. 6		
Feb. salary $650.00 less taxes	533.34	
Feb. expenses	763.26	
		1,296.60
D. R. Richter—Region Nos. 7 & 8		
Feb. salary $650.00 less taxes	513.34	
Feb. expenses	500.47	
		1,031.81
M. J. Finn—Region No. 11		
Feb. salary $650.00 less taxes	523.34	
Feb. expenses	388.26	
		911.60
J. P. Cook—Region No. 12		
Feb. salary $650.00 less taxes	533.34	
Feb. expenses	619.25	
		1,152.59
H. R. Weller—Eastern Canada		
Feb. salary	650.00	
Feb. expenses	824.57	
		1,474.57
A. H. Burton—Western Canada		
Feb. salary	650.00	
Feb. expenses	690.42	
		1,340.42
E. R. Goff—special organizer		
Feb. salary $450.03 less taxes	377.88	
Feb. expenses	623.25	
		1,001.13
Office payroll		150.00
McGee & Co. — Feb. premiums, Group Health Insurance as per cs. 20 Nov. 30, 1957 Ex.-Council mtg.		135.24
C. & P. Tel. Co.—Organizers' long distance calls		660.32
National Pubg. Co.—mimeographing and mailing organizers' reports		387.37
Suburban Trust Co.—depositary Federal taxes		1,338.08

February disbursements	$18,318.04
Balance on hand, February 28, 1959	$60.954.10

CONVENTION FUND

Balance on hand, January 31, 1959	$32.858.27
Receipts, February 1959	3,230.40
Balance on hand, February 28, 1959	$36,088.67

LEGAL DEFENSE FUND

Balance on hand, January 31, 1959		$27,109.56
Receipts, February 1959		1,037.25
Total		$28,146.81
Less February disbursements:		
Ellis, Dryer & McTaggert—Services, Local 207	$ 223.65	
L. H. Wilderman, February retainer fee	1,000.00	$1,223.65
Balance on hand, February 28, 1959		$26,923.16

BUILDING FUND

Balance on hand, January 31, 1959			$152,522.10
Receipts, February 1959			33,406.00
Total			$185,928.10
Less February disbursements:			
Davis, Wick, Rosengarten Co. Inc.—General contract, work completed in Dec. and Jan.		$58,252.91	
McNulty Bros. Company—Lath and plaster contract, work completed in Jan.		2,366.37	
David Baker:			
Extra on design	$ 126.83		
Supervision—general contract	1,019.43		
Supervision—lath and plaster contract	1,010.52	2,156.78	62,776.06
Balance on hand, February 28, 1959			$123,152.04

FUNERAL BENEFIT TRUST FUND

Balance on hand, January 31, 1959	$2,631.24
Deposit—loan from General Fund	5,000.00
Total	$7,631.24

Less February disbursements:

Local		Number	Amount	Local		Number	Amount
2	A. Cangemi	33513	$120.00	72	H. S. Falconer	8319	$600.00
10	A. Seehawer	5143	600.00	74	H. C. Abel	7765	600.00
32	S. G. Hoppel	26131	600.00	74	W. Liss	10105	600.00
46	C. Boscher	5811	600.00	82	W. H. Ogden	38718	600.00
46	T. R. Copeland	34292	600.00	103	W. E. Sheridan	8574	600.00
46	D. J. Coyle	26220	360.00	104	W. F. Scott	32553	360.00
46	D. G. York	44336	240.00	143	N. Deputy	2197	600.00
71	R. E. Johnson	26279	360.00	513	S. H. Power	34414	360.00
	Total						$7,260.00

Balance on hand, February 28, 1959 $371.24

ON MEMBERS

NEW MEMBERS

Local	Name	Number
503	Cecil Turner	55337
315	Dollard Jean-Baptiste Airoldi	55338
315	Emilien Alfred Hamel	55339
315	Bertrand Francois Lajoie	55340
315	Joseph Jacques Sauvé	55341
315	Louis Donat Sauvé	55342
11	Lloyd James Wright	55343
74	Jerome Michele Zaccari	55344
207	Dennis Hogan	55345
207	Kenneth Harding Tomkow	55346
260	Elbert Ray Bell	55347
260	Durwood Marshall	55348
513	Ray Adlee Jones	55349
456	Frederick Reese Wallace	55350
76	Charles Chester Luckey	55351
260	Thomas Wayland Owen	55352
5	Dineen Ward Dickerson, Jr.	55353
63	Joseph Francis Burke	55354
82	Howard Marshall Taylor	55355
300	Donald Roy Holliday	55356
49	William Clifton Jones, Jr.	55357
346	Donald Arthur Sutton	55358
552	Harry Bishop	55359
552	Lemoine Clayton Coombs	55360
42	David Lee Manderville	55361
141	Thomas Elwin LaFountain	55362
223	Wayne Adair Prouse	55363
46	Leonard Francis Ackley	55364
46	John Campbell	55365
46	Alfred Emanul Chambers	55366
46	Joseph Edward Christman	55367
46	Donald James Cooke	55368
46	Joseph Patrick Fitzgerald	55369
46	Edward Joseph Flanagan	55370
46	Edward Anthoney Gallagher	55371
46	John Joseph Harris	55372
46	Joseph Michael Jenkins	55373
46	Daniel Aloyouis McGee	55374
46	James Michael McGuinness	55375
46	John Thomas Phelan	55376
46	James Michael Pyne	55377
46	Gerald Richard Rau	55378
46	Joseph Robert Ross	55379
46	William John Ryan	55380
46	George Daniel Sandrstrom	55381
46	George Thomas Seib	55382
46	John Irwin Sheldon	55383
46	Robert Francis Smith	55384
46	Donald Lord Swett, Jr.	55385
46	James Frederick Symington	55386
46	Ronald David Thomas	55387
46	Thomas Francis Wares	55388
46	Gerald Noel Wetzel	55389
65	John Frank Warren	55390
73	Robert Gerald Browning	55391
73	Jack John Rein	55392
440	Clarence Lee Sparks	55393
47	Ronald Kenneth Bonham	55394
516	Burl Shade	55395
81	Jack Dale Chrisinger	55396
108	James Everett Martin	55397
42a	Clyde Glen Massey	55398
42a	Larry Edward Ostrander	55399
42a	Clifford Smith	55400

REINSTATEMENTS

Local	Name	Number
234	A. M. Pope	48538
161	A. M. Barowski	52240
122	Allan Reyce	48218
374	S. B. Alexander	39424
260	J. A. Ashworth	48058
172	J. H. Theveny	50062
42a	J. T. Pool	42434
42a	N. R. Chew	42713
144	D. L. Farr	47723
144	R. W. Gerke	42347
75	E. S. Jones	34026
83	James Watson, Jr.	36412
90	J. J. White	43659
440	C. G. Carmack	48885
440	L. W. Hardy	30836
111	R. H. Hein	41085
252	W. V. Romero	53404
252	S. C. Bryant	38826
252	R. H. Ammons	44402
42a	C. S. Moreno	41139

SUSPENSIONS FOR NON-PAYMENT OF DUES

Local	Name	Number
295	H. R. Schroeder	17803
419	W. B. Davidson	45817
510	Eugene Chavis	54011
510	Charles Hawkins, Sr.	37812
510	David Singletary	48920
510	A. M. Thigpen	54014
492	L. A. Hill	41525
104	F. D. Brookins	48941
78	Fred Zalinski	33986
78	E. R. Jensen	16433
215	J. S. Culpepper	41157
379	R. A. Newton	45561
406	J. T. Adcock	51144
406	W. H. Scott	54742
449	W. E. Smith	53325
300	H. F. Parsley	50778
42a	L. G. Gairich	37188
42a	D. R. Gordon	55002
42a	L. B. Huff	30702
42a	A. Jacobo, Jr.	54299
42a	P. E. Kirk	54869
42a	B. I. Lewis	48829
42a	G. Millican	46912
42a	J. E. Shaw	30689
190	D. H. Benefield	48649
190	V. A. Hemshrot	35757
190	V. A. Johnson	46077
278	G. L. Bedbury	24044
88	E. E. Lea	18203
88	H. H. Friend	32126
514	R. A. Gentry	8920
30	R. E. Sowers	50830
64	E. E. Harszy	49362
79	C. D. Pepin	44728
107	C. A. Pasternak	44043
455	C. L. Jones	52995
455	J. T. Schutz	51958
455	B. T. Smith	54341
455	A. J. Schultze, Jr.	54853
39	Raymond Bragg	22718
39	J. R. Byrd	50329
39	Otto Hamilton	23470
39	W. E. Stevenson	23277
83	Miguel Lopez	39836
345	E. D. Hallman	52087
345	F. A. Knight	49857
345	R. H. McSwain	53810
345	J. E. Michelson	54162
440	F. D. Hopkins	54398
345	Benjamin Frakt	50224

REGULAR WITHDRAWAL CARDS ISSUED

Local	Name	Number
2	R. B. Pencok	52181
2	J. A. Albano	Ren. 43898
2	J. F. Gambitta	Ren. 25131
143	S. J. Frances	40373
143	L. J. Desposito	Ren. 44457
143	A. J. Liggio	Ren. 41798
143	W. I. Taylor	Ren. 43665
143	N. L. Whitehead	Ren. 42455
36	J. F. Sheppard	40216
507	B. H. Prescott	43049
374	H. P. Steininger	28201
6	A. V. Mistratta	42929
6	P. F. Summo	55028
6	I. Geller	Ren. 27233
6	Dominick Ingrassia	Ren. 46085
6	J. M. Ingrassia	Ren. 40184
6	Murray Schwartz	Ren. 41881
421	R. L. Ruby	Ren. 50626
308	John Costanza	53364
308	L. G. Erra	Ren. 34667
308	Rocco Miano	53120
345	D. M. Sirianni	50613
228	E. W. Sunderhaus	Ren. 42526
68	N. A. Brekke	54489
345	S. C. Marsh	Ren. 36418
300	Royce Cornelson	Ren. 45895
42a	R. L. Henriksen	46988
42a	R. Whitton	45606
42a	R. S. Areu	53027

REGULAR WITHDRAWAL CARDS ISSUED—(Continued)

Local	Name	Number	Local	Name	Number	Local	Name	Number
42a	I. H. King	Ren. 49013	33	H. H. Mull	26177	440	B. W. Wilson	45306
42a	G. A. Nesseth	Ren. 45750	33	O. C. Lee	Ren. 40884	440	J. L. Korn	Ren. 40080
42	H. O. Shaffer	28051	46	John Phol	Ren. 32298	74	E. F. Stains	48688
42	Johnny Garbo	46777	440	W. P. Calkins	49386	244	E. W. Mollett	Ren. 36039
109	W. L. Warren	47074	440	D. E. Heath	51852	244	Ralph Kaplowitz	Ren. 39508
269	G. B. Hamilton	53768						

HONORARY WITHDRAWAL CARDS ISSUED

Local	Name	Number	Local	Name	Number	Local	Name	Number
2	A. T. Jesionowski	Ren. 18279	5	Percy McLennan	Ren. 8909	238	F. M. Wiseman	Ren. 25660

ARMED SERVICE WITHDRAWAL CARDS ISSUED

Local	Name	Number	Local	Name	Number	Local	Name	Number
161	E. E. Dailey	52493	42a	J. F. Webb	53651	42	J. C. Rutherford	50967
374	H. C. Valentine	55206						

CONTRACTORS CERTIFICATES ISSUED

Local	Name	Number	Local	Name	Number	Local	Name	Number
260	B. J. Carroll	49350	83	James Watson, Jr.	36412	106	C. S. Paterniti	51607
260	J. R. Carroll	49082	535	L. E. Disbrow, Jr.	45374			

CONTRACTORS FUNERAL BENEFIT CERTIFICATES ISSUED

Local	Name	Number
494	E. W. Mitchell	Ren. 37748

REGULAR WITHDRAWAL CARDS DEPOSITED

Local	Name	Number	Local	Name	Number	Local	Name	Number
460	B. H. Prescott	43049	42a	L. M. Johnson	31449	394	G. L. Smith	53366
460	R. B. Pencok	52181	42a	V. E. Ochoa	40764	65	T. W. Cobbs	44416
6	Horace Maio	46088	59	W. H. McSwain	42027	440	S. V. Collie	47115

ARMED SERVICE WITHDRAWAL CARDS DEPOSITED

Local	Name	Number	Local	Name	Number	Local	Name	Number
54	E. B. Monish	49585	46	Vincent Oleske	52857	308	J. B. Perrone	45877
455	C. W. Soderstedt	54211						

HONORARY WITHDRAWAL CARDS DEPOSITED

Local	Name	Number	Local	Name	Number
42	H. O. Shaffer	28051	62	Anthony Rihner	15980

CONTRACTORS CERTIFICATES DEPOSITED

Local	Name	Number	Local	Name	Number	Local	Name	Number
224	W. A. Williams	44038	483	R. J. Linn	37059	5	Thomas Deering	38297
5	D. W. Bigelow	45140						

CONTRACTORS FUNERAL BENEFIT CERTIFICATES DEPOSITED

Local	Name	Number	Local	Name	Number
79	H. F. Cronin	28679	42	B. A. Rogers	24872

CONTRACTORS CERTIFICATES CANCELLED

Local	Name	Number
42a	I. H. Henry	40399

APPRENTICES INDENTURED AND REINDENTURED

Local	Name	Age	Local	Name	Age	Local	Name	Age
374	Henry Egurrola	23	147	Ronald Laurence Vandal	17	42a	William Peter Burke	20
207	Gordon Graham Gurney	17	109	William James Weber	18	440	Theodore Junior Eubanks	26
207	Kenneth Lee	23	406	Edwin Coe Horning	21	27	Jack Dail Wilson	18
207	Eric Walter Mielke	18	75	Philip Frederick Meyers	18	268	Robert Richard McLean	18
2	Jack Robert Bernard	20	139	Maurice Joseph Lizotte	26	65	Gene Benjamin Harrod, Jr.	19
260	Leo Randolph Gibson	17	278	Raymond Herbert Schlief	16	65	William Leroy Shea	19
85	Robert Maier	20	300	Dickie J. Marshall	22	65	Charles James Sutter	17
228	Dean Raymond Davis	20	300	Raymond Dennis Tye	23	65	Roger Steven Lavaysse	20
228	Billy Carl Kindred	19	282	Jerry Lee Palmer	24	9	Bennie Casper	25
439	Leonard Roussel	24	282	Ronnie Lee Hinote	21	214	Thomas Samuel Britt	21
185	Alfred Joseph Loehr	20	88	Edgar Daniel Evans, Jr.	23	265	Jerry Ault Wells	18
28	Eugene Bernard Butterly	19	33	Raymond Joseph DiLucia	23	48	Gary Creighton Smith	23
28	William Edwin Namie	26	33	Philip Dean Giesey	17	454	Tony Nava Araiza	21
28	Frederick Lee Sattler	25	548	Lloyd Allen Fodness	20			
28	William Jess Tennant	24	216	Edwin Leon Gurley	21			

APPRENTICES REINSTATED

Local	Name	Local	Name	Local	Name
374	David Samuel Fiscus	75	Wilson Hollis Martin	234	James Reid
42a	Marvin Earl Cody	75	John Carroll O'Donnell, Jr.	503	James Louis Gainey
42a	Vernon Lee Roberts	75	Robert Keneth Ricketts		
63	Roy Hillsman Perkins, Jr.	455	Olin B. Williams		

APPRENTICES SUSPENDED FOR NON-PAYMENT OF DUES

Local	Name	Local	Name	Local	Name
87	John Morris Sassaman, Jr.	455	French Newburn Hand	455	George Alexander Schutz
82	Robert Duane Watkins	455	James Madison Norris, Jr.	224	Lester Legrand Dotson
8	Carl Raymond Anderson	455	George Alvin Williams	27	Edward John Murphy

APPRENTICE INDENTURES CANCELLED

Local	Name	Local	Name	Local	Name
88	Wayne Leslie Reavis	75	Frank Hiskel Zeeler	9	Richard LeRoy Burley
59	Warren Dale Martin				

TAX-EXEMPTION CARDS ISSUED

Local	Name	Number	Local	Name	Number	Local	Name	Number
72	J. B. Schultz	20915	74	J. F. Singer, Jr.	17766	53	C. E. Nichols	8409
74	N. H. Hale	8471	106	R. G. Harding	18853	346	O. C. Fowler	13686
74	G. J. Peppin	16463	147	A. E. Gibbons	5206	62	Anthony Rihner	15980

DUES BOOKS LOST

Local	Name	Number	Local	Name	Number	Local	Name	Number
460	D. C. Cooper	51464	88	W. M. Callahan	52333	79	T. P. O'Brien	50971
42a	J. D. Matthews	52797	480	T. B. Dalton	47425	394	G. L. Shoptaugh	38695
2	J. L. Garrett	43323	480	C. E. Hill	44964	59	Al King, Jr.	51173
260	E. M. Banworth	41421	483	G. F. Meis	49948	42	F. D. Parker	54027
260	G. L. Anderson	53129	483	R. P. Murray	49794	46	J. J. Clinton	43619
345	G. E. Baur	41794	525	W. L. Vaughn	32070	345	J. A. Blue	49231
5	L. Anthony	52298	172	J. H. Theveny	50062	24	W. E. Bennett	48181
5	A. A. McCann	43326	65	L. C. Magnusson	18889	24	C. R. Lazette	43122
147	W. F. R. Hawken	55265	65	D. L. Randall	42569	440	R. MacMillan	53838
327	R. H. Hoylman	47322	71	C. E. Schwiger	52444	238	K. O. J. Rogers	43843
345	E. F. Sammons	36315	33	E. W. Shaw	39948	5	C. E. Beall	50356
42a	V. L. Harp	40089	33	H. Adams	48315	454	C. D. Williams	45382
73	C. A. Mason	25065	64	D. S. Davinroy	Appr.			

OFFICERS ELECTED BY LOCAL UNIONS AND COUNCILS

Local	City	President	Fin. Sec.	Rec. Sec.	Bus. Agent
1	Columbus, Ohio	R. D. Hall	C. L. Snouffer	Clarence Friend	C. L. Snouffer
4	Scranton, Pa.	R. P. Jones	F. W. Horan	J. J. Meehan, Jr.	F. W. Horan
8	Des Moines, Iowa	D. H. Murdock	R. L. Spencer	G. B. Simpson	G. W. Kilgore
12	Duluth, Minn.	C. T. McNelis	C. E. Sheils	C. E. Sheils	C. E. Sheils
19	Joliet, Ill.	D. R. Johnston	D. R. Johnston, Jr.	D. R. Johnston, Jr.	R. L. Johnston
20	Springfield, Ill.	Edward Strugis	A. A. Berry	A. A. Berry	A. A. Berry
41	Asheville, N. C.	O. C. Davis	J. N. Liner		J. N. Liner
70	Terre Haute, Ind.	J. O. Cole	F. L. Allen	F. L. Allen	C. W. Hiatt
71	Akron, Ohio	R. E. Brobst	Joseph Kidulich	E. D. Fisher	J. A. White
72	Boston, Mass.	R. F. Coullahan	H. J. Sherrin	J. M. McCabe	R. J. Henry
80	Charleroi, Pa.	Arthur Warner	C. C. Warner, Sr.	C. C. Warner, Sr.	C. W. Shetterly
84	Superior, Wis.	E. J. Jubenville	N. C. Jubenville	N. C. Jubenville	N. C. Jubenville
107	Hammond, Ind.	Peter Breslow	M. W. Fertal	J. J. Kelly	M. W. Fertal
108	Wilmington, Delaware	C. A. Tweedy	S. A. Kolasinski	J. E. Breslin	William Wilkinson
109	Sacramento, Calif.	A. T. McGuire	R. H. Worthy		R. H. Worthy
110	Kankakee, Ill.	A. F. Papineau	T. A. Tiburtini	T. A. Tiburtini	Frank Erzinger
114	Rockford, Ill.	B. J. Orlett	G. E. Borst		D. K. Levisay
141	Billingham, Wash.	A. R. Holt	R. W. Felmley	R. W. Felmley	R. W. Felmley
142	Waltham, Mass.	A. J. Deveau	M. F. Mooney	M. F. Mooney	M. F. Mooney
145	Hamilton, Ont., Canada	Edwin Dunn	Ernest Richards		G. M. Morrice Sr.
149	Sioux Falls, S. D.	R. A. Hayne	L. K. Haggin, Jr.	R. R. Christianson	R. W. Wise
225	Kenosha, Wis.	Gerald Ludwig	G. H. M. Ludwig	G. H. M. Ludwig	G. W. Van Kammen, Jr.
243	Santa Rosa, Calif.	E. W. Layton	M. D. Burson		M. D. Burson
263	New Brighton, Pa.	R. T. Jackson	J. W. Gordon	J. W. Gordon	J. W. Gordon R. T. Jackson
264	Delavan, Wis.	Kenneth Van DeBogert	Philip Van DeBogert	Philip Van DeBogert	Matte Van DeBogert
282	Yakima, Wash.	C. E. Oleson	K. F. Carvo	K. F. Carvo	K. F. Carvo
286	Stamford, Conn.	W. S. Smith	J. W. Roberts	J. W. Roberts	J. E. Sweeney, Jr.
303	Centralia, Ill.	C. C. Seats, Jr.	D. W. Tune	D. W. Tune	C. D. Pugh
309	Jamestown, N. Y.	R. E. Clauson	M. L. Clauson	M. L. Clauson	G. D. Clauson
319	Muskegon, Mich.	R. C. Carlson	G. C. Schofield	G. C. Schofield	M. L. Lanning
328	Cheyenne, Wyoming	C. R. McKee	William Darden	William Darden	William Darden
358	Johnstown, Pa.	D. C. McIntyre	D. E. Thomas	H. F. Martz	R. S. Reighard
378	Marion, Ill.	Floyd Borden	C. S. Arnold		B. J. Ruppel
387	La Crosse, Wis.	C. W. Donley	D. J. Secord		D. J. Secord
401	Allentown, Pa.	C. A. Carr	Harry Frey	C. M. Wink	D. R. Carr
413	Norwalk, Conn.	W. J. Irish	H. G. Johnson	A. R. Bertoldi	H. G. Johnson
415	Vancouver, Wash.	Samuel Lutz	C. V. Gates		L. C. Bellamy
424	Lubbock, Texas	L. E. Scott	R. E. Golightly	R. J. Teal	R. E. Golightly
439	Windsor, Ont., Canada	R. J. Cardinal	Charles Zabornick	R. H. Harris	John Stoyanovich
440	Santa Ana, Calif.	I. D. Archer	J. E. White	R. L. Rainwater	R. B. Braden
446	Elgin, Ill.	C. B. Cork	Richard Rutt	Richard Rutt	J. R. Coleman
456	St. Petersburg, Fla.	G. O. Reed	E. R. Kennard	G. R. Nichols	R. M. Harvey
460	Ventura, Calif.	L. E. Tillson	A. H. White	A. H. White	W. L. Swift
500	Lafayette, La.	A. L. Mouton	H. P. Richard	H. P. Richard	H. P. Richard
511	State College, Pa.	A. N. Fedon	D. B. Kerstetter		R. T. Miller
513	Midland, Texas	J. N. Landfair	B. G. Bell	R. U. Trocke	B. G. Bell
523	El Centro, Calif.	F. P. Herandez	L. E. Bain	L. E. Bain	R. J. Slater
540	Sarnia, Ont., Canada	Rosario Fournier	C. J. Lawrence	C. J. Lawrence	C. J. Lawrence
548	Virginia, Minn.	R. E. Dyer	J. L. Latimer	J. L. Latimer	J. L. Latimer
Interstate District Council		N. C. Jubenville	C. T. Peterson		
Kansas State Council		R. J. Cofran	C. R. Troy		
Minnesota State Council		R. R. Hanson	D. K. Roe		
Mississippi Valley District Council		H. J. Hagen	F. J. Wilbert	F. J. Wilbert	
Northern Illinois District Council		R. E. Shaw	D. R. Johnston		
Southern New Jersey District Council		E. J. Bedell	J. H. Kopystecky		
Westchester District Council		A. A. Pelletier	J. L. Lennox		

IN MEMORIAM

2	Anthony Thomas Jesionowski	18279	47	Thos. Dorsey Porter	16046
32	Robert Irving Anthony	23845	71	Roy Eugene Johnson	26279
46	Charles Boscher	5811	74	William Alfred Elliott	7909
46	Thomas Richard Copeland	34292	74	William Liss	10115
46	Daniel Joseph Coyle	26220	104	William Francis Scott	32553
46	David George York	44336	244	Louis Rosenkrantz	12867
			254	Alfred Martin	34908

FINES

Local	Name	Number	Amount
42a	H. T. Gierloff	53283	$ 20.00
42a	H. A. Brooks, Jr.	45178	20.00
42a	H. L. Ketzenberg	36254	25.00
42a	G. Barnum	42574	25.00
42a	T. J. Motta	51132	100.00
527	M. W. Baldwin	50578	100.00
527	R. D. Baldwin	54006	100.00
527	J. H. Chapman	52255	75.00
527	G. L. Ford	51589	75.00
527	R. D. Morrison	53631	100.00
527	J. C. Poe	52258	75.00
42a	B. Graham	39934	50.00
42a	J. Fogg	50819	50.00
42a	E. E. Minters	45754	50.00
42a	J. F. Riley	46145	20.00
115	F. E. Lundeen, Jr.	43948	5.00
115	D. F. Suess	50941	5.00
252	H. P. Prado	49643	25.00

CORRECTIONS

Issuance of Withdrawal Card as of Nov. 4, 1958, by Local 327 to Kenneth Lewis 49104 and published in the Jan. '59 issue of The Lather was reported to headquarters in error.

DECISIONS OF THE GENERAL PRESIDENT

PUBLISHED IN ACCORDANCE WITH SECTION 23i(4), INTERNATIONAL CONSTITUTION: "All appellate decisions of the General President and/or of the Executive Council and/or of the Convention must be published in the following issue of The Lather along with a short and concise synopsis of the case being decided."

George P. Suggs, #53076, Versus Local 455

Brother George P. Suggs appealed against the action of Local 455 in fining him $100 for a violation of Sections 29, 17, and 45 of the local's bylaws and a violation of Section 72 of the International Constitution. After carefully considering all evidence presented in this case, and a report of an investigation by Vice President T. J. Fredrickson, the General President found this brother guilty and upheld the fine as placed.

Glenn M. Sheller, #51897, Versus Local 71

Brother Glenn M. Sheller appealed against the action of Local 71 in fining him $100 for a violation of Sections 49 and 50 of the local's bylaws. After carefully considering all evidence presented in this matter the General President found this brother guilty and upheld the fine as placed.

SHOW THEM YOU BELONG

NEW LATHERS CAR EMBLEM

This 4" eye-catcher will add to your prestige and show all Contractors and Builders, that you represent, and BELONG, to the highest skilled organization in the Bldg. Trades.

Also makes a perfect gift. Friends, meriting members, old timers, graduating apprentices, etc. Emblem fits all cars in a jiffy. Guaranteed, and costs only $1.98. Check or money order. No C.O.D.s please.

T. V. Hanlan
2301 Flores St.
San Mateo, Calif.

SHOW THEM YOU BELONG

Lathers Laff

First Steps to Capitalism

A father, teaching his son how to sell glasses, told him to watch the customer's face when quoting prices.

"When he asks how much, smile at him and say, 'Only ten dollars!' then pause.

"If he grins like it's a bargain," the father continued, say, 'That's for the frames, the lenses are ten dollars extra,' then pause again.

"And then," he went on, "if he doesn't flinch, say—'each.'"

On a High Plane

An intellectual conversation is one that starts out with everybody announcing they never watch television and winds up at 1 a. m. in a fight over which frontier marshal has the fastest gun.—Bill Vaughan, Starbeams.

Not Properly Impressed

The husband sat in his cabin one night, holding a pencil over a piece of paper. For two hours he labored there at the kitchen table. Finally he held the paper up, and called to his wife. "Woman," he said proudly, "doggone if I ain't done set here and learnt myself how to write."

She came over and stared at the paper. "Shore 'nough?" she asked. "Well, what do it say?"

He glared up at her fiercely and said, "Woman, you know I ain't never yet learnt myself how to read!"

Foregone Conclusion

The war between the sexes will never be fought to a successful conclusion mainly because there's too much fraternizing with the enemy.

Out at the Moment

It is reported that a space ship from Mars landed on the White House lawn. Out stepped a little man with a vicuna coat over his arm. He squeaked to the guard: "Lead me to your taker."

Technical

Interviewing a prospective cook, the housewife discussed hours, days off and finally wages. The domestic said firmly, "My wages will vary, madam, depending whether you expect me to peel or unfreeze."

The taxpayer who thinks his money doesn't go far should brush up on his geography.

Power of Suggestion

Sampler hanging in the guest room: "There's no place like home."

You really wonder how the other half lives when you ride with some of them.

Modern Drama

The climax was nearing. I knew what was coming, but I did not have the power to stop him. I was putty in his hands. Should I accede to his desires? . . . I listened to his passionate appeal and I felt weak—I was but a woman, alone and with no one to keep me company. . . . What should I say? . . . I tried to get a grip on myself. How could I say no to him?—the poor sweet boy. Suppose I did do as he wished. Who would know? Harry was away. Nevertheless, I felt weak. . . .

"All right, boy," I almost whispered, "I'll subscribe for one year."

Time Will Tell

Somebody has described science as an orderly arrangement of what at the moment seem to be facts.

In Ozarks

In the post office of a village a stranger saw the local patriarch whistling. A bystander informed him that the old fellow had already passed his 100th birthday. Impressed, the visitor exclaimed: "Isn't that amazing?"

"We don't see nothin' amazin' 'bout it 'round here," was the laconic reply. "All he's done is grow old—and he took longer than most people would to do that!"

20th Century

Mother: "Isn't this rather a complicated toy for a small child?"

Toy Salesman: "This, madam, is an educational toy, specially designed to adjust a child to live in the world of today. No matter which way he puts it together it's wrong."

He Was Wrong

"Do you ever have rows with your wife?"

"We used to until we realized I was wrong."

Middle age is the period in life when your children leave you one by one, only to return two by two.

WOOD, WIRE & METAL LATHERS' INTERNATIONAL UNION

Affiliated with AFL-CIO and the Building and Construction Trades Department.

ORGANIZED DECEMBER 15, 1899

STATE AND DISTRICT COUNCILS OF LATHERS

Arizona State Council, composed of Locals 374 and 394. Meets 2d Tues. ea. qtr., 8 p.m., Carpenters Hall, 425 W. Adams. Phoenix, Ariz. Hyman Weiss, 1515 W. Pierce St., Phoenix, Ariz. Phone, AL. 2-3347.

Arkansas State Council, composed of Locals 253, 326 and 528. Meets 2d Sat., 10 a.m. Jan., Apr., July and Oct., Spencer Bldg., Central Ave. and Bridge St., Hot Springs, Ark. A. J. Furrer, Rt. 6, Box 440B, Little Rock, Ark. Phone, Mo. 6-5830.

Badger State Council, composed of Locals 10, 84, 111, 117, 225, 232, 264, 387, 388 and 525. Meets 1st Sat., April, June, July, Sept. and Nov., 10 a.m., Laborers' Hall, 331 W. Burleigh St., Milwaukee, Wis. J. B. White, 727 Clark Ct., Madison 5, Wis. Phone, AL. 6-4223.

Buckeye State Council, composed of Locals 1, 2, 24, 28, 30, 47, 71, 126, 171, 204, 272, 350, 395 and 431. Meets semi-annually. J. E. Ferguson, 1280 W. 3rd St., Cleveland 13, Ohio. Phone, CHerry 1-7820.

California State Council, composed of Locals 42, 42a, 65, 81, 83, 88, 98, 109, 122, 144, 156, 172, 208, 243, 252, 260, 268, 278, 300, 302, 341, 366, 379, 391, 434, 440, 449, 450, 454, 460, 480, 487, 507, 523, 527 and 539, Golden Gate D. C., and Southern California D. C. Meets twice a year at place designated by Ex. Bd. S. P. Robinson, 965 E. San Carlos Ave., San Carlos, Calif. Phone, LY. 3-2634.

Capitol District Council, composed of Locals 120, 166, 386, and 499. Meets 2d Sun., Jan., Apr., July and Oct., Labor Temple, Kingston, N. Y. D. K. Dinsmore, 13 St. Joseph St., Schenectady, N. Y. Phone, FR. 7-0634.

Central New Jersey District Council, composed of Locals 66, 106 and 250. Meets 2d Sun., Mar., June, Sept., Dec., 412 W. Front St., Plainfield, N. J. D. J. Miller, 18 Keep St., Madison, N. J. Phone, 6-2173M.

Central New York District Council, composed of Locals 14, 52, 57, 151 and 392. Meets 3d Sat. of Jan., Apr., July and Oct. at 11 a.m. in different cities of member locals. M. E. Ferguson, 229 Stone Rd., Rochester 16. Phone, CH. 2-3227.

Florida West Coast District Council, composed of Locals 214 and 456. Meets qtrly,, 2nd Sat., alternately in cities of member locals. E. R. Kennard, 3440—3rd Ave. So., St. Petersburg, Fla. Phone 75-4962.

Georgia State Council, composed of Locals 17, 45, 234, 337 and 486. Meets ea. qtr. alternately in each city of affiliated locals. Charlie Porter, 272 Dodd Ave., S. W., Atlanta 15, Ga. Phone, MU. 8-9788.

Golden Gate District Council, composed of Locals 65, 83, 88, 98, 109, 122, 144, 156, 243, 268, 278, 302, 341, 450 and 487. Meets 1st Sat., 1 p.m., in meeting places of affiliated locals in turn as agreed. F. J. Johnson, 30 Hermosa Ave., Vallejo, Calif. Phone, MI. 2-4304.

Greater Boston District Council, composed of Locals 72, 90, 99, 123, 142 and 246. Meets 1st Sun. of each month, 2 p.m., 645 Main St., Waltham, Mass. J. E. Somerset, 23 Laurel Ave., Methuen, Mass.

Greater Newark and Vicinity District Council, composed of Locals 102 and 106. Meets 2d Thurs., 8 p.m., Feb., May, Aug., and Nov. 62 Nineteenth Ave., Newark 3, N. J. J. Vohden, Jr., B. A. and Wm. G. Poerner, Sec., 62 Nineteenth Ave., Newark 3. Phone, ES. 3-5447.

Greater New York Long Island District Council, composed of Locals 6, 46, 244, and 308. Meets Qtrly. at call of chair. Michael A. Rizzo, 337 E. 149th St., Bronx, N. Y. Phone, MO. 5-0423.

Greater St. Louis and Vicinity District Council, composed of Locals 73, 313, and 494. Meets 1st Saturday, 10 a.m., 5325 Easton Ave. H. Hagen, B. A., 9046 Monmouth Dr., St. Louis 17, Mo. Phone, WYdown 1-1477. H. L. Beerman, Sec., 5352 Magnolia Ave., St. Louis 9, Mo. Phone, PRospect 6-4133.

Gulf Coast District Council, composed of Locals 216, 469, 485 and 526. Meets 1st Sun., Jan., Apr., July and Oct., 1 p.m., Elks Club, 501 E. Railroad St., Biloxi, Miss. Clarence Checkley, R. R. 2, Ocean Springs, Miss. Phone, TR. 5-7101.

Hudson Valley District Council, composed of Locals 226, 386 and 499. Meets 4th Sun., Mar., Sept., 2 p.m. in alternate towns. Harold Mills, Sec., R. D. No. 4, Windsor Hwy., Newburgh, N. Y. Phone, Newburgh 2-1546.

Illinois State Council, composed of Locals 19, 20, 36, 64, 74, 103, 110, 114, 121, 192, 197, 202, 209, 222, 229, 303, 378 and 446. Meets annually, last Sat. and Sun. in Oct. Geo. T. Moore, 3917 W. Palmer St., Chicago 47, Ill. Phone, Dickens 2-2559.

Inter-Provincial Council, composed of Locals 97, 97b, 145, 147, 315, 360, 423, 439, 538 and 540. Meets 3d Sat., Jan., Apr., July and Sept., Lathers Hall, 163½ Church St., Toronto, Ont. C. W. Mercer, 1647 Westcotte Rd., Windsor, Ont. Phone, WH 5-8051.

Interstate District Council, composed of Locals 12 and 84. Meets 1st Fri. of each qtr., 8 p. m., Duluth Labor Temple. 320 W. 1st St. C. T. Peterson, 5725 W. 8th St., Duluth 7, Minn. Phone, MA. 4-3862.

Iowa State Council, composed of Locals 8, 113, 115 158 and 276. Meets 2d Sat., Apr., July and Nov., in place designated at previous meeting. Ronald L. Spencer, 4321 University, Des Moines 11, Phone. 5-3007.

Kansas State Council, composed of Locals 132 and 185. Meets 1st Sat., 12 noon, each qtr., alternately in Wichita Labor Temple and Topeka Labor Temple. C. R. Troy, 231 W. Washington, Derby, Kan. Phone, SU. 8-0372.

Lake Erie District Council, composed of Locals 1, 2, 24, 28, 71, 126, 171, 204, 395 and 431. Meets quarterly at time and place designated at previous meeting. J. E. Ferguson, 1280 W. 3rd St., Cleveland 13, Ohio. Phone, CHerry 1-7820.

Lone Star State Council, composed of Locals 127, 140, 224, 230, 301, 311, 364, 407, 416, 421, 424, 489, 513, 530 and 541. Meets Feb., June and Oct. at designated meeting places. C. T. Knight, Sec., 717 Magoffin Ave., Apt. 12, El Paso, Texas. Phone, KE. 3-1338.

Massachusetts-Rhode Island State Council, composed of Locals 25, 31, 72, 79, 90, 99, 123, 139, 142, 176, 246 and 254. Meets on the 1st Sun. of April and October, Labor Temple, Worcester, Mass. R. H. McHale, 140 Bellevue Ave., Providence, R. I. Phone, EL. 1-0357.

Michigan State Council, composed of Locals 5, 105, 131, 134, 180, 319, 349, 383, 422 and 535. Meets 2d Sun., Jan., Apr., July, Oct., 1 p.m., Labor Temple, 501 N. Grand, Lansing, Mich. Geo. Schofield, Sec., 1165 No. Creston Rd., R. R. 3, Muskegon, Mich. Phone, 45565.

Midwest District Council, composed of Locals 113, 136, and 161. Meets 1st Sun., Jan., Apr., July and Oct. in alternative cities of member locals. B. Sprecher, 1402 N. 65th St., Omaha, Neb. Phone, RE. 2950.

Minnesota State Council, composed of Locals 12, 190, 396 and 483. Meets qtrly. 2d Sat., 10 a.m., Jan. in Minneapolis; Apr. in Rochester; July in St. Paul; Oct. in Duluth. David Roe, Rm. 218. Labor Temple, 117 S. E. 4th St., Minneapolis, Minn. Phone, FE. 6-5451.

Mississippi Valley District Council, composed of Locals 64, 73 and 494. Meets on call. F. J. Wilbert, 1 Shirley Pl., Collinsville, Ill. Phone, DI 4-6258.

Missouri State Council, composed of Locals 27, 73, 203, 279, 313, 494 and 512. E. Eshe, 3033 Elmwood Ave., Kansas City 28, Mo. Phone, Linwood 3085.

Montana State Council, composed of Locals 69, 212, 258, and 305. Meets 1st Sat. Apr. and Oct., alternately in cities of each local. E. C. Galloway, Box 114, Ulm, Mont. Phone, GL. 2-6596.

Mountain State Council of West Va., composed of Locals 124, 184, 277, 292 and 324. Meets qtrly., Labor Temple, 715 Ann St., Parkersburg, W. Va. Jos. D. Maxwell, Rt. 2, Box 210, Triadelphia, W. Va. Phone, Clinton 2197-J-1.

New Jersey State Council, composed of Locals 29, 66, 67, 85, 102, 106, 143, 173, 250 and 346. Meets 3d Sat., 1:30 p.m. in numerical order of locals. J. F. Singleton, Sec., 133 Morris Ave., Summit, N. J. Phone, CR. 3-6794.

New Mexico State Council, composed of Locals 238, 517, 524 and 542. Meets 1st Sat., 10 a.m., Jan., Apr., July and Oct., Lake Tarpley Motel, Vaughn, N. M. L. J. Bowers, Box 564, Clovis, N. M. Phone, PO. 2-0617.

New York State Council, composed of Locals 6, 14, 32, 46, 51, 52, 57, 120, 151, 152, 166, 226, 244, 308, 309, 386, 392, 499, 509 and 547. Meets 3d Sat. in Feb., May, Aug. and Nov., in numerical order of local unions. May mtg., Canton, N. Y. J. M. Kioes, 184 Hooker Ave., Poughkeepsie, N. Y. Phone, GL. 2-4893.

North Carolina State Council, composed of Locals 41, 50, 269, 419, 451, 501, 503, 510 and 521. Meets 3 times a year at Labor Temple, Charlotte, N. C. Next mtg. June 28, 1 p.m. J. A. Henry, C.M.R., 144, Box 240, Charlotte 9, N. C. Phone, JA. 3-6144.

Northern Illinois District Council, composed of Locals 19, 74, 103, 110, 114, 121 and 446. Meets 3d Sun., 2 p.m. Feb. and every alternate month. 205 W. Wacker Dr., Chicago, Ill. D. R. Johnston, 515 Scribner St., Joliet, Ill. Phone, 3-5949.

Northern New Jersey District Council, composed of Locals 67, 85, 102 and 143. Meets 1st Fri., United Labor Bldg., 45 E. 21st St., Paterson 4, N. J. Emil Maso, United Labor Bldg., 45 E. 21st St., Paterson 4, N. J. Phone, Lambert 3-4673.

Nutmeg State Council, composed of Locals 23, 78, 125, 215, 286 and 413. Meets 8 p. m. last Fri., Jan., Apr., July and Oct., Labor Temple, 139 Goffe St., New Haven, Conn. Chas. Rivers, 19 Jordan St., New Britain, Conn. Phone, Baldwin 3-3427.

Oklahoma State Council, composed of Locals 26, 169 and 228. Meets 3 times a year. J. L. Lester, Jr., Rt. 2, Broken Arrow, Okla. Phone, 4358.

Philadelphia District Council, composed of Locals 53 and 492. Meets 1st Tues., Jan., Apr., July, Oct., Bricklayers' Hall, Broad and Olive Sts., Philadelphia, Pa. T. H. Miller, 579 Fountain St., Phila. 28, Pa.

Rocky Mountain District Council, composed of Locals 48, 49, 68, 328, 373 and 490. Meets 3d Sun. of Jan., Apr., July and Oct., 11 a.m., Colorado Springs Electrical Hall, 303 W. Bijou Street. D. A. Richter, 266 N. Datura Ave., Littleton, Colo. Phone, PY. 4-1318.

Southern California District Council, composed of Locals 42, 42a, 81, 172, 252, 260, 300, 366, 379, 440, 449, 454, 460, 480, 507, 523, 527 and 539. Meets 10 a.m., last Sat., Jan., Apr., July and Oct. in various local areas as agreed. Ronald Benner, 2463 Pierpont Blvd., Ventura, Calif. Phone, MI. 8-1212.

Southern Florida District Council, composed of Locals 345, 406, 455 and 457. Meets 2nd Sun., 10 a.m., United Mechanical Trades Hall, 1516 S. Federal Hwy., Ft. Lauderdale, Fla. J. W. Black, 1428 N. W. 2nd Ave., Fort Lauderdale, Fla. Phone, JA. 3-4088.

Southern New Jersey District Council, composed of Locals 29, 173 and 346. Meets 3d Sat., 2 p. m., in territory of local designated at previous mtg. J. H. Kopystecky, 15 Evelyn Terr., So. Amboy, N. J. Phone, PA. 1-2354.

Southern Ohio District Council, composed of Locals 1, 30, 47, 272, 277 and 350. Meets quarterly. H. Goebel, 3975 Carrie Ave., Cincinnati 11, Ohio. Phone, HU. 1-4455.

Tristate District Council, composed of Locals 4, 9, 53, 75, 87, 108, 168, 217, 331, 401, 429, 492 and 511. Meets 3d Sun., 12 noon, Jan., Apr., July and Oct., Orioles' Hall, 37 S. 8th St., Reading, Pa. H. D. Brubaker, 235 S. Sterley St., Shillington, Pa. Phone, SP. 7-2204.

Twin City District Council, composed of Locals 190 and 483. Meets 1st Sat., Feb., June and Oct., 10 a.m., Labor Temple, 117 S. E. 4th St., Minneapolis, Minn. R. K. Davis, 230 Mohawk Ave. No., St. Paul, Minn. Phone, SP. 7-4459.

Volunteer State Council of Tennessee, composed of Locals 55, 255, 257, 262, 265 and 498. Meets last Sat. of Mar., June, Sept., Dec. Chris C. Taylor, 1516 Forest Ave., Nashville 6, Tenn. Phone, AN. 3-4519.

Washington and Oregon State Council, composed of Locals 54, 77, 93, 104, 141, 155, 282, 327, 333, 380, 414, 415, 438, 518 and 534. W. Turner, 14028 Third Ave. N. W., Seattle 77, Wash. Phone, EM. 2-4364.

Westchester District Council, composed of Locals 46, 152, and 226. Meets 2d Wed. of each month, 16 Palisade Ave., Yonkers, N. Y. Jos. Lennox, 1 Livingstone Ave., Yonkers, N. Y. Phone, Yonkers 8-4830.

Western Canadian Council, composed of Locals 205, 207, 221, 293, 314, 332, 356 and 546. Meets twice yearly on call of Ex. Bd. G. S. Monkman, 1210 Lockley Rd., Victoria, B. C. Phone, EV. 3-0075.

Western Massachusetts District Council, composed of Locals 25, 31 and 176. Meets 2d Sun. of each quarter, 2 p. m., alternately in Springfield, Holyoke and Pittsfield. R. J. Beaudry, 272 Maple St., Holyoke, Mass. Phone, JE. 2-0664.

Western New York District Council, composed of Locals 32, 51 and 309. Meets 1st Sat., 12 noon, Feb., May, Aug. and Nov., 423 Fox St. Buffalo, N. Y. Wm. E. O'Connor, 362 Johnson St., Buffalo 11, N. Y. Phone, GA. 5445.

West Penn District Council, composed of Locals 33, 76, 80, 263, 295 and 358. Meets 2 p. m., 4th Sun., Jan., Apr., July, Oct., 1901—5th Ave., Pittsburgh 19, Pa. Nevin Welty, 1901—5th Ave., Pittsburgh 19, Pa. Phone, ATlantic 1-8487.

Local Meeting Places and Secretaries' Addresses

ALWAYS CONSULT THE LATEST ISSUE OF THE LATHER IN CORRESPONDING WITH LOCAL SECRETARIES

1 **Columbus, Ohio**—Meets 1st and 3d Fri., 8 p.m., Electricians Hall, 23 W. 2nd Ave. C. L. Snouffer, Sec. and B. A., 1355 Bryden Rd., Columbus 5. Phone, CL. 8-7821.

2 **Cleveland, Ohio**—Meets 2d and 4th Mon., 8 p. m., Bldg. Trades Council Hall, first floor, 1280 W. Third St. Ex. Bd. meets 1st and 3d Fri., same place. J. E. Ferguson. B. A., 1280 W. Third St., Cleveland 13, Ohio. Phone, CHerry 1-7820. Wm. C. Eaton, Sec., 4003 Valley Rd., Cleveland 9. Phone, SH. 1-4527.

4 **Scranton, Pa.**—Meets 2d and 4th Mon., 8 p. m., Bldg. Trades Hall, 329 Adams Ave. Francis W. Horan, Sec. and B. A., 262 Hollister Ave. Phone, DI. 4-0619.

5 **Detroit, Mich.**—Meets 1st and 3d Tues., 8 p. m., 3703 Fenkell. Ex. Bd. meets 2d and 4th Sat., 10 a. m. to 2 p. m. Stan Arnold, B. A., A. A. McCann, Alt. B. A., 3703 Fenkell. Phone, UN. 2-7079. L. T. Knighton, Sec., 3703 Fenkell, Detroit 38. Phone, UN. 2-7079. Mail add: 9122 Whitcomb Ave., Detroit 23. Phone, VE. 5-6105.

6 **Queens County, N. Y.**—Meets 1st Fri., except July and Aug., 8 p. m., 111th St. and Atlantic Ave., Richmond Hill. N. Wasserman, office: 42-25 Francis Lewis Blvd., Bayside, L. I., N. Y. Phone, Bayside 4-9041, 9042. Residence: 49-16 Francis Lewis Blvd., Bayside, L. I., N. Y. Phone, Bayside 4-5260.

7 **Birmingham, Ala.**—Meets 1st and 3rd Wed., 7:30 p. m., 4th floor, Masonic Temple, 4th Av. and 17th St. No. W. L. Benion, B. A., 3169—30th Ct. No. Phone, FA. 4-8448. J. R. Davis, Sec., 701 No. 12th St., Birmingham 4, Ala. Phone, FA. 3-4343.

8 **Des Moines, Ia.**—Meets 1st and 3d Tues., 7:30 p.m., 2261 Hubbell Ave. G. W. Kilgore, B. A., R.R. 1, New Virginia, Ia. Phone, Indianola, Ia. CH. 7-3848. Ronald Spencer, Sec., 4321 University, Des Moines 11. Phone, BL. 5-3007.

9 **Washington, D. C.**—Meets 1st and 3d Tues., 8 p. m., Rodmens Hall, 1507 Rhode Island Ave., N. E. Phone, DU. 7-0614. Ex. Bd. meets every Fri., 8 p.m., 503 Rhode Island Ave., N. E. R. C. Van Osdale, B. A. Res.: 2001 Powder Mill Rd., Hillandale, Md. Phone, HE. 4-7345. Office: 503 Rhode Island Ave., N. E. R. E. Barbour, Sec., 2128 Suitland Terr., S. E., Washington 20, D. C. Phone, LU. 2-8416.

9a **Washington, D. C.**—Walter G. Amis, Sec., 627 C St., N.E., Send all corres. to: Michael J. Finn, 4515 31st St. So., Arlington, Va. Phone, King 8-5208.

10 **Milwaukee, Wis.**—Meets every 3d Fri., 8 p. m., Laborers' Hall, 225 W Burleigh St. Ex. Bd. meets 1st and 3d Tues., 8 p. m., 225 W. Burleigh St. L. C. Springob, B. A. and Fin. Sec. Office and Mail add.: 1626 No. 12th St., Milwaukee 5, Wis. Phone, Locust 2-4008. Home add.: 2623 A West Lincoln Ave. Phone, MI. 5-5135.

11 **Norfolk, Va.**—Meets 4th Wed., 8 p. m., Engineers' Hall, 745 E. 26th St. R. A. Bowling, B. A., 8001 Keene Rd., Norfolk 5. Phone, JU. 7-5987. H. J. Miller, Sec., 335 Ft. Worth Ave., Norfolk 5, Va. Phone, JU. 8-4418.

12 **Duluth, Minn.**—Meets 1st Fri., 8 p. m., Labor Temple, Rm. 202a, 320 W. 1st. Phone, Melrose 444. C. E. Sheils. Sec. and B. A., 415 N. 84th Ave. W., Duluth 7. Phone, MA. 4-9787.

14 **Rochester, N. Y.**—Meets 2d and 4th Thurs., 8 p. m., Carpenters' Hall, 113 N. Fitzhugh St. M. E. Ferguson, B. A., 229 Stone Rd., Rochester 16. Phone, CH. 2-3227, A. F. Archambo, Sec., 332 Eaglehead Rd., E. Rochester, N. Y. Phone, LU. 6-6587.

17 **Savannah, Ga.**—Meets 1st Sun., 1:30 p. m., Royal Untertakers' Hall, 501 W. Broad St., corner Gaston. George Preston, B. A., 1308 Staley Ave. H. Williams, Sec., 1125 E. Waldburg St. Phone, AD. 4-2490.

18 **Louisville, Ky.**—Meets 1st Tues, 8 p. m., Iron Workers Hall, 1273 S. Shelby. Ex. Bd. meets 1 hr. before regular mtg. R. H. Hundley, Sec. and B. A., 3317 Radiance Rd., Louisville 5. Phone, GL. 8-3411.

19 **Joliet, Ill.**—Meets 1st Thurs., CIO Bldg., Ottawa and Crowley Sts. Robt. L. Johnston, B. A., 8 Union St. Phone, 7-2868. Dorn R. Johnston, Sec., 114 Okin Ave. Phone, 3-9596.

20 **Springfield, Ill.**—Meets 4th Sat., 10 a.m., Slovene Hall, 1031 So. 11th St. A. A. Berry, Sec., 3112 E. Enos Ave. Phone, 2-6470.

23 **Bridgeport, Conn.**—Meets 3rd Wed., 8 p. m., Labor Hall, 865 E. Main St. V. Mangialaski, B. A., 295 Judson Place. Phone, ED. 4-2862. J. M. Zumbo, Sec., 626 Grand St., Apt. 4. Phone, FO. 7-1459.

24 **Toledo, Ohio**—Meets 1st and 3d Fri., 7:30 p.m., Labor Temple, 912 Adams St. Ed. Vanderhoff, B. A., 6081 Whiteford Center Rd., Toledo 13. Phone, GR. 5-2428. T. B. Pollock, Sec., 3251 Sherbrooke Dr., Toledo 6. Phone, GR. 4-7503.

25 **Springfield, Mass.**—Meets 2nd Tues., 8 p. m., C. L. U. Hall, 21 Sanford St R. J. Carr, B. A., 30 Fieldston St. Phone, ST. 2-2530. R. A. Auclair, Sec., R.F.D. 1, Lake Paradise, Monson, Mass. Phone, CO. 7-3122.

26 **Oklahoma City, Okla.**—Meets 1st and 3d Tues., 8 p. m., Painters' Hall, 321 N. W. 8th St. J. C. Adams, Sec. and B. A., 1722 N. E. 19th St, Oklahoma City 11. Phone, GA. 7-7009.

27 **Kansas City, Mo.**—Meets 1st Tues., 8 p. m., Bldg. Trades Bldg., 101 E. Armour Blvd. Ex. Bd. meets 4th Fri., 7:30 p. m., 101 E. Armour Blvd. H. E. Hall, B. A., 4143 Crysler, Independence, Mo. Phone, CL. 2-5978. D. W. Barnes, Sec., 8701 W. 81st Terr., Overland Park, Kan. Phone, NI. 2-4812.

28 **Youngstown, Ohio**—Meets 1st Wed., 8 p.m., Lathers Hall, 1738 Market St. Jack Coffey, B. A., 334 E. Avondale. Phone, ST. 2-6534. Office: 1738 Market St. Phone, RI. 3-9488. E. W. Smith, Sec., 4311 Crum Rd., Youngstown 9. Phone, SW. 9-7381.

29 **Atlantic City, N. J.**—Meets 2d Tues., 8 p. m., Veterans Halls, W. Verona St., Pleasantsville, N. J. John McWilliams. B. A., 8 Davis Ave., Linwood, N. J. Phone, Somers Pt. 3083. J. K. Geralis, Sec., 23 S. Georgia Ave. Phone, 4-0963.

30 **Dayton, Ohio**—Meets 2d and 4th Fri., 8 p. m., Rm. 40, Hamlel Bldg., 202 So. Ludlow St., at E. 5th St. Phone, AD 3255. Ex. Bd. meets Sat., 11 a. m., 4th Floor Hall. W. P. Evans, B. A., Office: 202 So. Ludlow St. Phone, BA. 3-3255. Residence: Phillipsburg, Ohio. Phone, 4-2741. J. U. DeBrosse, Sec., 800 Valley St., Dayton 4. Ohio. Phone, BA. 4-8474.

31 **Holyoke, Mass.**—Meets 2d Wed., 7:30 p.m., Bldg. Trades Hall, 525 Dwight St. C. H. Collins, B. A., Box 153 County Road, West Holyoke, Mass. Phone, JE 2-6235. A. Pallle, Sec., 728 Chicopee St., Willimansett, Mass. Phone, Holyoke JE. 2-4632.

32 **Buffalo, N. Y.**—Meets 1st and 3d Fri., 8 p. m., Wurzburger Hof, 423 Fox St. Ex. Bd. meets Tues. before 3d Fri., 8 p. m. Richard Poczkalski, B. A., 62 Hillside Ave., Williamsville 21, N. Y. Phone, PL. 8868. Jas. H. Lee. Sec., 5596 Main St., Williamsville 21, N. Y. Phone, PL. 6707.

33 **Pittsburgh, Pa.**—Meets 1st and 3d Fri., 8 p. m., Plumbers' Bldg., 1901—5th Ave. Ex. Bd. meets 8 p. m., 2d Mon. after each regular mtg. Nevin Welty, B. A., 1901—5th Ave., Pittsburgh 19, Pa. Phone, ATlantic 1-8487. E. C. Lloyd, Sec., 1368 Cascade Dr., W. Homestead, Pa. Phone, HO. 2-3825.

34 **Ft. Wayne, Ind.**—Meets 1st Fri., 6:30 p. m., Junior Hall, 202½ W. Berry. P. R. Cattin Jr., Sec. and B. A., 2607 Ethel Ave. Phone. A.-6-5144.

36 **Peoria, Ill.**—Meets 2d Fri., 8 p. m., Labor Temple, 400 N. Jefferson Ave. Ex. Bd. meets 2d Wed. 8 p. m., same place. M. L. O'Laughlin, Sec. and B. A., 704 Spring St., Peoria 4. Phone 3-5688.

39 **Indianapolis, Ind.**—Meets 1st Fri., 8 p. m., Electricians Hall, 1331 N. Delaware St. Ex. Bd. meets 8 p. m., 1st Tues. preceding regular mtg., same place. B. H. Morford, B. A., 4853 Katherine Dr., Lawrence, Ind. Phone, LI. 7-4596. H. E. Pruitt, Sec., 4131 N. Irvington Ave., Indianapolis 26. Phone, LI. 6-9600.

40 **Muncie, Ind.**—Meets 1st Fri., 7:30 p. m., Labor Temple, 308 W. Washington St. M. E. Ogden, Sec. and B. A., 1305 Winona Ave., Marion, Ind. Phone, NO. 2-6376.

41 **Asheville, N. C.**—Meets 1st Fri., 7:30 p. m., Labor Temple, So. French Broad Ave. J. N. Liner, Sec. and B. A., Rt. 3, Candler, N. C. Phone, MO. 7-2140.

42 **Los Angeles, Calif.**—Meets 1st and 3d Fri., 8 p. m., Waiters' Hall, 321 So. Bixel St. Ex. Bd. meets 2d and 4th Mon., 8 p. m. A. N. Donnelly, Asst. B. A. G. W. Flanders, Sec. and B. A. Phone, CH. 9-5334. Office: 4483 Beverly Blvd., Los Angeles 4. Office Hours: 8 to 10 a. m. Phone, NO. 4-7642.

42a **Los Angeles, Calif.**—Meets 4th Fri., 8 p. m., 233 N. Vermont Ave. Ex. Bd. meets every Tues., same place. E. R. Beaird, B. A., Richard DeBey, asst. B. A., A. N. Collins, Sec., 233 N. Vermont Ave., Los Angeles 4, Calif. Phone, DUnkirk 3-1349.

43 **Salt Lake City, Utah**—Meets 2d Fri., 8 p. m., Labor Temple, 151 S. 2nd E. Don J. Christiansen, Sec. and B. A., 1793 South 2600 East. Phone, HU. 7-7223.

44 **Evansville, Ind.**—Meets 1st Tues., 8 p. m., Central Labor Hall, 210 N. Fulton Ave. V. L. Dayvolt, B. A., 3211 S. Weinbach. Phone, GR. 7-0847. John A. Schutte, Sec., R. R. 2, Mt. Vernon, Ind. Phone, YU. 5-3077.

45 **Augusta, Ga.**—Meets 1st Mon., 8 p. m., 917 9th St. T. N. Bacon, Sec. and B. A., 1119—13th St. Phone, PA. 2-3290.

46 **New York, N. Y.**—Meets 2d and 4th Tues., 8 p. m., 1322 Third Ave. Ex. Bd., 1st and 3d Fri., 8 p. m., Sec. at hall daily, 8 to 4:30, except Sat. Walter Matthews, 1322 Third Ave., New York 21, N. Y. Phone, Regent 7-0500.

47 **Cincinnati, Ohio**—Meets 1st Fri., 8 p. m., Rm. 409, Brotherhood of Railway Clerks Bldg., 1015 Vine St. V. C. Horan, B. A., 1970 Lynndale St., Mt. Healthy 31, Ohio. Phone, JA. 2-1463. E. R. Bartholomew, Sec., 3290 Hageman St., Cincinnati 41. Phone, PR. 1-6509.

48 **Colorado Springs, Colo.**—Meets 1st Mon., 7 p.m., Electrical Workers Hall, 303 W. Bijou. T. M. Hawks, Sec. and B. A., 326 W. Platte St. Phone, ME. 4-6438.

49 **Pueblo, Colo.**—Meets 2d Thurs., 7 p. m., Labor Temple, 242 No. Union Ave. V. B. Winters, Sr., Sec. and B. A., 2720 West St., Pueblo 2, Colo. Phone, Lincoln 4-9146.

50 **Charleston, S. C.**—Meets 1st Sat., 5 p.m., Bldg. Trades Hall, 1000 King St. N. A. Esclavon, Sec. and B. A., 872 Hawthorne Rd., No. Charleston, S. C. Phone, SH. 4-1140.

51 **Niagara Falls, N. Y.**—Meets 1st and 3d Mon., 8 p.m., Casa Columbo Hall, 2223 Pine Ave. Jos. Ligammari, B. A., Walmore Rd., Lewiston, N. Y. Phone, Niagara Falls. BU. 5-0308. F. D. Mausolf, Sec., 108 Upper Mt. Rd., Lockport, N. Y. Phone, 4-7492.

52 **Utica, N. Y.**—Meets 1st Tues., 7 p. m., Labor Temple, 714 Charlotte St. F. F. Percacciante, Sec. and B. A., 1456 Ney Ave., Utica 4. Phone, RA. 4-7792.

53 **Philadelphia, Pa.**—Meets 1st and 3d Mon., 8 p. m., Bricklayers' Hall, 707 No. Broad St., Philadelphia 23, Pa. Ex. Bd. meets 1st and 3d Mon., 8 p. m., 707 No. Broad St. James J. McDermott, B. A., 707 N. Broad St. Phone, PO. 3-7804. Home add.: 145 Meadowbrook Ave., Kirklyn, Pa. Phone, SU. 9-3252. J. L. Diver, Sec., 707 N. Broad St. Philadelphia 23. Phone, PO. 3-7804. Sec. in office daily except Sat., 8 a.m. to 4:30 p.m.

54 **Portland, Ore.**—Meets 1st and 3d Fri., 8 p. m., Ex. Bd. meets 1st and 3d Fri., 8 p. m., Mason Trades Bldg., 2215 S. E. Division St. R. B. Engerman, Sec. and acting B. A., 14515 S. E. Wildrose Lane. Phone, OL. 4-3934.

55 **Memphis, Tenn.**—Meets 1st Mon., 7:30 p.m., Labor Temple, 571 Beale Ave. T. F. Durham, B. A., 4259 Adanac Rd. Phone, EX. 7-1163. H. C. Little, Sec., 1403 Old Hickory Rd., Memphis 16. Phone, EX. 7-1544.

57 **Binghamton, N. Y.**—Meets 1st Wed., 7:30 p. m., Labor Temple Hall, 261 Water St. Donald E. Braman, Sec. and B. A., 83 Liberty St., Binghamton 5. Phone, 3-1819.

59 **Jacksonville, Fla.**—Meets 1st Mon., 8 p.m., Plasterers and Lathers Hall, 1330 June St. J. F. Mack, Sec. and B. A., 11952 Harmony Dr., Jacksonville 11. Phone, RA. 4-2062.

62 **New Orleans, La.**—Meets 2d and 4th Fri., 8 p. m., American Legion Hall, 5518 Magazine St. Ex. Bd. meets 1 hr. before regular mtgs. R. A. Villarrubia, Sec. and B. A., 3860 Civic St., Metairie, La.

63 **Richmond, Va.**—Meets 2d Tues., 8 p. m., Machinists Bldg., 405 N. 9th St. W. D. Sirk, B A., 3009 Stonewall Ave., Richmond 25. Phone, BE. 3-2525. H. G. Gibson, Jr., Sec., 8001 W. Broad St., Richmond 29. Phone, AT. 8-9380.

64 **East St. Louis, Ill.**—Meets 2d Wed., 8 p.m., Caseyville, V.F.W. Hall, Caseyville, Ill. Wm. P. Horstman, B. A., 813 Bond Ave., Collinsville, Ill. Phone, DI. 4-2081. K. T. Harres, Sec., 612 So. Polk, Millstadt, Ill. Phone, GR. 6-3682.

65 **San Francisco, Calif.**—Meets 1st and 3d Wed., 8 p. m., Harmony Hall Bldg. Tr. Temple, 200 Guerrero St. Ex. Bd. meets 2nd and 4th Mon., 7 p.m., Lathers' Office. Kenneth Edwards, Sec. and B. A., 200 Guerrero St., San Francisco 3, Calif. Phone, Market 1-8368 or Market 1-1806.

66 **Trenton, N. J.**—Meets 1st Mon., 8 p. m., Amer. Legion Post No. 458, 1438 Brunswick Ave. Ex. Bd. meets after each local meeting. Wm. MacDonough, B. A., 98 Colson Ave. Phone, EX. 4-1013. Rhine Beckman Jr., Sec., 144 Henry St., Trenton 10. Phone, OW. 5-5223.

67 **Hudson County, N. J.**—Meets 1st Wed., 8 p.m., 130 Central Ave., Jersey City, N. J. Ex. Bd same nights. P. W. Mullane, Sec. and B. A. of 67; also B. A. of 85; 312 Stegman Parkway, Jersey City 5, N. J. Phone, Henderson 3-1968.

68 **Denver, Colo.**—Meets 1st Thurs., 8 p. m., Hall 3, Denver Labor Center, 360 Acoma St. E. L. Githens, Sec. and B. A., 3387 W. 32nd Ave., Denver 11. Phone, GR. 7-0165.

69 **Butte, Mont.**—Meets 3d Sat., 10 a. m., Scandia Hall. 537½ S Main St. R. E. Brosseau, B. A., 310 W. 2nd St. Phone, 7949. Wm. M. Mehrens, Sec., 1350 Sampson. Phone, 5779.

70 **Terre Haute, Ind.**—Meets 1st Wed., 5 p. m., Labor Temple, 201 So. 5th St. C. W Hiatt B. A., 2433 Chase Ave. Phone, L-2026. F. L. Allen, Sec., R. R. 3, Brazil, Ind. Phone, Brazil 2-0711.

71 **Akron, Ohio**—Meets 1st and 3d Fri., 8:30 p.m., Plasterers Local 109 Hall, 2536 S. Main St. Ex. Bd. meets same night, 7:30 p.m. J. A. White, B. A., 1227 Sawyer Ave., Akron 10. Phone, WA. 8-2972. Jos. Kidulich, Sec., 1078 Valdes Ave., Akron 20. Phone, TE. 6-3550.

72 **Boston, Mass.**—Meets 4th Wed., 8 p. m., McKeon & Casby Bldg., 1108 Boyleston St., Boston 15. Ex. Bd. meets 1st and 3d Wed., 8 p. m., McKeon & Casby Bldg. R. J. Henry, B. A., 137 Fern Rd., Medford, Mass. Phone, EX. 6-4790. H. J. Sheerin, Sec., 39 Inverness Rd., Arlington, Mass. Phone, MI 3-4240.

73 **St. Louis, Mo.**—Meets 3d Wed., 8 p. m., Cement Finishers' Hall, 5325 Easton Ave. H. J. Hagen, B. A., 9046 Monmouth Dr., St. Louis 17, Mo. Phone, WYdown 1-1477. H. L. Beermann, Sec., 5352 Magnolia Ave., St. Louis 9, Mo. Phone, Prospect 6-4133.

74 **Chicago, Ill.**—Meets 1st and 3d Fri., 7:30 p. m., 205 W. Wacker Dr. Ex. Bd. meets 2nd and 4th Sat., 9 a. m. Wm. A. Eby, Sec., Rm. 822, 205 W. Wacker Dr., Chicago 6, Ill. Phone, RAndolph 6-9301.

75 **Baltimore, Md.**—Meets 1st Thurs., 8 p. m., Plumbers' Bldg., 1133 Harford Ave. Ex. Bd. meets each Thurs. except 1st. V. F. McDade, Sec. and B. A., 2643 Loyola Southway, Baltimore 15. Phone, LI. 2-0137. Mail add.: 1133 Harford Ave., Baltimore 2, Md. Phone, EAstern 7-9093.

76 **Sharon, Pa.**—Meets 1st Wed., 8 p.m., Carpenters' Hall. cor Sharpsville and Brooklyn Ave. G. I. Blair, B. A., 745 Dutch Lane, Sharpsville, Pa. Phone, DI. 6-9439. J. A. Melzer, Sec., 960 Center Church Rd., New Castle, Pa. Phone, WA. 4-2594.

77 **Everett, Wash.**—Meets 1st Fri., 8 p. m., Rm. 3, Everett Labor Temple, 2812 Lombard Ave. J. H. Michel, Jr., B. A. and biller, Rt. 4, Box 583. Phone, HI. 4517. J. H. Michel, Sec. and biller, Rt. 4, Everett. Phone, EL. 3-4517.

78 **Hartford, Conn.**—Meets 1st Tues., 8 p. m., Labor Temple, 97 Park St. H. J. LeBlanc, B. A., 24 Chester Dr., Windsor, Conn. Phone, NA. 3-0586. R. O. Engwall, Sec., 46 Silver St., New Britain, Conn. Phone, BA. 3-5051.

79 **Worcester, Mass**—Meets 1st Tues., 8 p.m., A.O.H. Hall, 26 Trumbull St. Ex Bd. meets 2d and 4th Tues. E. J. Gagner, B. A., 2 Wild Rose St., Oxford, Mass. Phone, YU. 7-2871. K. F. Gaulin, Sec., 204A Wheelock Ave., E. Millbury, Mass. Phone, SW. 1-1530.

80 **Charleroi, Pa.**—Meets 4th Sat., 10 a.m., Central Labor Union Hall, Union Trust Bldg., Uniontown, Pa. Chas. Shetterley, B. A., R. D. 2, Perryopolis, Pa. Phone RE. 6-4690. C. C. Warner, Sec., R. D. 1, Smock, Pa. Phone, Uniontown GE. 8-4889.

81 **Pasadena, Calif.**—Meets 3d Mon., 8 p. m., Labor Temple, 42 E. Walnut St. Ex. Bd. meets Thurs. preceding regular mtg., 8 p.m., same place. L. A. Voyles, B. A., 42 E. Walnut St Phone, SY. 5-2793. C. P. Edwards, Sec., 42 E. Walnut St. Phone, SY. 5-2793 SY. 2-8588.

82 **South Bend, Ind.**—Meets 2d Tues., 7:30 p.m., St. Joseph County Building Trades Bldg., 1345 North Side Blvd. J. H. Suddarth, B. A., R. R. 1, Box 429B, Granger, Ind. Phone, CE. 4-8080. K. E. Mitchell, Sec., 706 W. Grove St., Mishawaka, Ind. Phone, BL. 5-6029.

83 **Fresno, Calif.**—Meets 1st Mon., 7:30 p. m., Bldg. Trades Council, 631 Kearney Blvd. Ex. Bd. meets 2d Tues. R. W. Day, Sec. and B. A., 1015 N. Fruit, Fresno 4. Phone, AD. 7-0279.

84 **Superior, Wis.**—Meets 2d Wed., 7 p. m., Superior Labor Temple, 1007 Tower Ave. N. Jubenville, Sec. and B. A., 6305 Ogden Ave. Phone, EX. 2-1339.

85 **Elizabeth, N. J.**—Meets 1st Fri., 8 p. m., Bldg. Trades Hall, 269 Morris Ave. Ex. Bd. meets 1st Fri., 7:30 p. m., 269 Morris Ave. P. W. Mullane, B. A. for 85 and 67, 312 Stegman Parkway, Jersey City 5, N. J. Phone, Henderson 3-1968. James Temple, Sec., 1035 Schneider Ave., Union, N. J. Phone, MU. 8-8572.

87 **Reading, Pa.**—Meets 1st and 3d Tues., 8 p. m., 87 Orioles Bldg., 37-41 South 8th St. R. C. Hartranft, B. A., 3717 Kutztown Rd., Laureldale, Pa. Phone, WA. 9-1906. H. D. Brubaker, Sec., 235 So. Sterley St., Shillington, Pa. Phone SP. 7-2204.

88 **Oakland, Calif.**—Meets 1st and 3d Mon., 8 p. m., Labor Temple Hall, 2315 Valdez St. Ex. Bd. meets Mon., 7 to 8 p. m., Rm. 231, Labor Temple. Wm. Ward, B. A., 2315 Valdez St., Oakland 12. Phone, SK. 5-9568. John E. Fry, Sec., 1675 Spruce Ave., San Leandro, Calif. Phone, El. 1-1283.

90 **Lawrence, Mass.**—Meets 1st Tues., 8 p. m., Bldg. Tr. Hall, 98 Concord St. A. Getchell, Sr., B. A., 20 Warren St. Phone, MU. 2-2079. J. E. Somerset, Sec., 23 Laurel Ave., Methuen, Mass. Phone, MU. 3-8526.

93 **Spokane, Wash.**—Meets 2d Fri., 8:15 p. m., Labor Temple, S. 227 Brown. C. H. Asher, Sec., W. 36 7th. Phone, RI. 7-0709.

97 **Toronto, Ont., Can.**—Meets 4th Tues., 8 p. m., Assembly Rm., Labor Temple, 167 Church St. Ex. Bd. meets 2d and 4th Thurs., 8 p. m. Walter Halnes, B. A., 111 Pemberton Ave., Willowdale, Ont. Phone, BA. 5-4992. Mail add.: 163½ Church St. Phone. EM. 3-2767. Wm. Deisley, Sr., Sec., 1275 Broadview Ave. Phone, HO. 1-5954.

97b **Toronto, Ont., Can.**—Meets 1st Mon., 8 p. m., Labor Temple, 167 Church St. J. F. Babcock, Sec., 2495 Dufferin St., Toronto 10. Phone, RU. 2-5575.

98 **Stockton, Calif.**—Meets 4th Tues., 8 p. m., Labor Temple. 2626 N. California St. L. V. Koster, Sec., 618 S. Carroll Ave., Stockton 7A, Calif. Phone, HO. 3-1340.

99 **Lynn, Mass.**—Meets 1st Fri., 8 p. m., Scandia Bldg., 496 Washington St. A. E. Sylvester, B. A., 407 Cedar Brook Rd. Phone, LY. 3-9293. R. N. Gadbois, Sec., 125 Elliot St., Danvers, Mass. Phone, SP. 4-4367.

102 **Newark, N. J.**—Meets 4th Thurs., 8:30 p. m., Bohemian Hall, 56 Nineteenth Ave., Newark 3, N. J. Office Phone, Essex 3-5447. Ex. Bd. meets 4th Thurs., same place, 7 p. m. T. A. Ready, Sec., 167 Prospect Place, Rutherford, N. J. Phone, GE. 8-0974.

103 **Chicago Heights, Ill.**—Meets 1st Tues., 8 p. m., Teamsters' Hall, 1617 Vincennes Ave. R. W. Lagermann, B. A., 3641 Peoria St., Steger, Ill. Phone, SK. 3-9568. B. H. Cordes, Sec., 819 S. Washington Ave., Kankakee, Ill. Phone, WE. 3-6832.

104 **Seattle, Wash.**—Meets 2d and 4th Fri., 8 p. m., Labor Temple, Rm. 5—2800 First Ave. Ex. Bd. meets 7:30 p. m., same night, same place. R. E. Moore, Sec. and B. A. Residence: 5131 Hudson St., Seattle 18. Phone PA. 3-2935. Mail add.: 2800—1st Ave., Seattle 1. Phone MA. 3-8444.

105 **Grand Rapids, Mich.**—Meets 4th Mon., 8 p. m., Grand Rapids Labor Temple, 415 Ottawa Ave., N. W. Jas. L. Briggs, B. A., 905 High St., Lowell, Mich. Phone, TW. 7-9880. J. F. Bouwkamp, Sec., 11920 Division Ave. N. W., Camp Lake, Sparta, Mich.

106 **Plainfield, N. J.**—Meets 1st Wed., 8:30 p. m., 412 W. Front St. Ex. Bd. meets every Thurs., 8 p. m. Arthur F. Vohden, Sec. and B. A., 2991 Aberdeen Rd., Union, N. J. Phone, MU. 8-4347.

107 **Hammond, Ind.**—Meets 2d Thurs., 8 p. m., V. F. W. Post No. 802, 5820 Hohman Ave. Exec. Board meets 1st Thurs., 7 p. m. same place. M. W. Fertal, Sec. and B. A., 6529 Carolina, Hammond, Ind. Phone, TI. 4-8009.

108 **Wilmington, Del.**—Meets 1st and 3d Tues., 8 p. m., 11th Ward Republican Club, 10 Lower Oak St. Wm. Wilkinson, B. A. 20 Castle Hill Dr., Castle Hill, New Castle, Del. Phone, EA. 8-5486. S. A. Kolasinski, Sec., 2315 Katherine Ave., Wilmington 8, Del. Phone, WY. 8-4677.

109 **Sacramento, Calif.**—Meets 1st Wed., 8 p. m., Hall 5, Labor Center, 2525 Stockton Blvd. Ex. Bd. meets 2nd and 4th Wed., 8 p. m. R. H. Worthy, Sec. and B. A. Rm. 119, 2525 Stockton Blvd. Phone, GL. 6-8003.

110 **Kankakee, Ill.**—Meets last Fri., 7:30 p. m., Vets of Foreign Wars Bldg., 256 E. Station St. F. Erzinger, B. A., 588 Beckman Dr. Phone, WE. 2-2417. T. A. Tiburtine, Sec., 342 N. Greenwood. Phone, WE. 2-1071.

111 **Madison, Wis.**—Meets 1st Wed., 8 p. m. Madison Labor Temple, 1602 S. Park St. James Dowling, B. A., 302 S. Midvale Blvd. A. J. Chitwood, Sec., 2245 W. Beltline, Middleton, Wis.

113 **Sioux City, Iowa**—Meets last Fri., 8 p. m., Labor Temple, 410½ Fifth St., Sioux City, Iowa. A. D. McGraw, Sec. and B. A., 1411 Cook St. Phone, 5-1282.

114 **Rockford, Ill.**—Meets 1st Wed., 8 p. m., Labor Temple, 212 So. First St. D. K. Levisay, B. A., 1206 Kingsley St. Phone, TR. 7-0389. Geo. Borst, Sec., 344 King St. Phone WO. 4-9244.

115 **Cedar Rapids, Ia.**—Meets 2d Wed., Lath & Plaster Industry Bldg., 507 E. Ave., N. W. Pat Denin, B. A., 306 10th Ave., S. E. Phone, EM. 3-9981. R. E. Silver, Sec., R. R. 2, Central City, Ia. Phone, 15R92.

117 **Oshkosh, Wis.**—Meets 1st Fri., 8 p. m., Labor Hall, Court St. Robt. Bender, B. A., 203 N. Main, Fond du Lac, Wis. Phone, WA. 2-2833. J. F. Nasberg, Sec., Box 198A, Rt. 1, Fond du Lac, Wis. Phone, WA. 1-3241.

120 **Schenectady, N. Y.**—Meets 1st Fri., 7:30 p. m., Labor Temple, 105 Clinton St. A. Dinsmore Sr., B. A., 365 Lathrop Ave. Phone, EX. 3-0382. If no one ans. phone, EX. 3-5146. E. L. Sorrick, Sec., 2517 Consaul Rd., Schenectady 4. Phone, EX. 3-5146.

121 **Aurora, Ill.**—Meets 1st and 3d Mon., 7:30 p. m., Labor Temple, 213 Main St. Ex. Bd. meets 6:30 p. m., Apprentice Bd. 7:00 p. m., 1st and 3d Mon. T. W. Plant Sr., B. A., 1127 Grove. Phone, 7-9727. A. J. Scidelman, Sec., 181 N. East Ave. Phone, 6-8896.

122 **Watsonville, Calif.**—Meets 3d Fri., 8 p. m., Labor Temple, Union and Peck Sts. Ex. Bd. meets 1st Tues., 8 p. m., Comino's Hotel, 108 Main St., Salinas, Calif. D. S. Seefeldt, Sec. and B. A., 1533 First Ave., Salinas, Calif. Phone, HA. 4-5418.

123 **Brockton, Mass.**—Meets 4th Sat., 11 a. m., Bldg. Trades Hall, 63 Main St. R. Bouthillette, Acting B. A., 20 Glenwood St. Phone, JU. 3-5035. R. L. Morrison, Sec., 27 Cross St., Brockton 55, Mass. Phone, JU. 3-9125.

124 **Parkersburg, W. Va.**—Meets 2d Sat., 7:30 p.m., Labor Temple, 13th St. R. L. Dailey, B. A., 1219½ Skirvin St. Phone, GA. 2-4426. R. W. Hanshaw, Sec., 1006 George St. Phone GA. 2-8749.

125 **Waterbury, Conn.**—Meets 1st Wed., 8 p. m. Pat's Restaurant, Middlebury Rd., Waterbury. E. W. Duphiney, B. A., R. F. D. #2, Woodside Ave., Middlebury, Conn. Phone, Plaza 8-9117. R. L. Mogren, Sec., R. F. D. #2, Middlebury, Conn. Phone, Plaza 8-2883.

126 **Canton, Ohio**—Meets 1st and 3d Thurs., 7:30 p.m., Parkway Manor, 3201 Parkway Dr. N. W. Traian Preda, B. A., 2218 41st N. E. Phone, GL. 5-9905. W. E. George, Sec., 4932 Arbor Rd., S.W., Canton 10, Phone, GR. 7-1912.

127 **El Paso, Tex.**—Meets 1st Fri., 8 p. m., Electricians' Hall, 1501 E. Yandell. Ex. Bd. meets 7 p. m., same evening. Carl Knight, Sec. and B. A., 717 Magoffin Ave. Phone, KE. 3-1338. Office phone, KE. 2-1464.

131 **Saginaw, Mich.**—Meets 2d Tues., 8 p. m., Falcons' Hall, 838 So. 14th St. D. C. Ruble, Sec. and B. A., 2426 No. Carolina St. Phone, PL 5-7205.

132 **Topeka, Kan.**—Meets 2d Mon., 8 p. m., Labor Temple, 903 Western Ave., Ex. Bd. meets 7:30 p.m. before regular mtg. W. L. Frey, acting B. A., 728 Orleans, Phone CE. 4-3500. B. A. Florence, Sec., 1215 E. 31st St. Phone, CE. 5-2274.

134 **Jackson, Mich.**—Meets 1st Tues., 7:30 p. m., 708 Longfellow Ave. H. C. Nicholson, B. A., 210 W. High St. Phone, St. 2-1236. R. I. Bowman, Sec., 321 Coler St. Phone, ST. 4-1884.

136 **Omaha, Neb.**—Meets 1st Tues., 8 p. m., Laborers Hall, 2222 California St. Ex. Bd. meets 7 p. m. before Local mtg. Bruce Sprecher, Sec. and B. A., 1402 N. 65th, Omaha 32. Phone, RE. 2950.

137 **Portland, Me.**—Meets 1st Fri., 8 p.m., Labor Temple, 182 Federal St. E. R. Shane, Sec. and B. A., 47 Allen Ave. Phone, SP. 4-6682.

139 **Fall River, Mass.**—Meets 2d Mon., 8 p. m., Bowling Green, 363 McGowan St. Leon Fournier, B. A., Sherbrooke Rd., No. Dartmouth, Mass. Phone, WY. 4-5682. Herve Charest, Sec., 46 Lane St., Fall River, Mass. Phone, OS. 4-3260.

140 **Dallas, Tex.**—Meets 1st and 3d Mon., 8 p. m., Labor Temple, 1727 Young St. Ex. Bd. meets every Mon., 7 p. m., same place. E. R. Goff, B. A., 2726 Woodmere Dr., Dallas 33. Phone, FE. 7-6994, FE. 7-5683 If no answer phone, WH. 2-1787. Office hours, 8-12 a.m. J. E. Hostler, Sec., 301 St. Luke's Dr., Richardson, Tex. Phone, AD. 5-5505.

141 **Bellingham, Wash.**—Meets last Fri., 8 p. m., Labor Temple, State and Frazier Sts. R. W. Felmley, Sec. and B. A., 1655 Britton Rd. Phone, RE. 4-2355.

142 **Waltham, Mass.**—Meets 2d Tues., 8 p. m., McGlinchley Bldg., 645 Main St. M. F. Mooney, Sec. and B. A., 74 Church St., Waltham 54. Phone, TW. 4-5927.

143 **Paterson, N. J.**—Meets 1st Tues., United Labor Bldg., 45 E. 21st St., corner Ellison Place. Sal Maso, Bus. Rep., Anthony Braddell, Sec., United Labor Bldg., 45 E. 21st St., Paterson 4, N. J. Phone, Lambert 3-4673.

144 **San Jose, Calif.**—Meets 1st Tues., 8 p. m., 1452 No. 4th St. Ex. Bd. meets 2d and 4th Tues., 7 p.m. 1452 No. 4th St. Wm Mulhilly, B. A., 1443 Norman Dr., Santa Clara, Calif. Mail add: 1452 N. 4th St., San Jose. Phone, CY 3-2030. C. E. Pease, Sec., 1452 N. 4th St. Phone, CY. 3-2030.

145 **Hamilton, Ont., Can.**—Meets 3d Tues., 8 p. m., Labor Temple, Rm. 2, 110 Catherine St. No. Ex. Bd. meets 2d Thurs. G. M. Morrice Sr., B. A., 61 Agincourt Ave. Phone, LI. 4-4280. Ernest Richards, Sec., 727 Dunn Ave. Phone, LI. 9-4338.

147 **Winnipeg, Man., Can.**—Meets 1st Tues., 8 p. m., Labor Temple, 165 James Ave. Fred Hull, Sec. and B. A., 341 Perth Ave., W. Kildonan, Winnipeg 4. Phone, ED. 1-1562.

149 **Sioux Falls, So. Dak.**—Meets 2d Sat., 7:30 p.m., Labor Temple, 101 So. Fairfax Ave. R. W. Wise, B. A., 710½ S. Walts. Phone, 2-6765. L. K. Haggin Jr., Sec., 3013 E. 21st St. Phone, 2-7276.

151 **Syracuse, N. Y.**—Meets 1st Fri., 8 p. m., Labor Temple, 309 S. Franklin St. Richard Furze, B. A., 156 W. Ostrander Ave. Phone, HY. 2-9672. Jacob Hoffman, Sec., 8 Lawrence St., Jordan, N. Y. Phone, 8751. Mail add.: P. O. Box 146, Jordan, N. Y.

152 **White Plains, N. Y.**—Meets 3d Thurs., 8 p. m., Union Hall, 208 Hamilton Ave., White Plains, N. Y. Ex. Bd. meets 1st Thurs., 8 p. m. A. A. Pelletier, Sec. and B. A., Apt. 626B, Larchmont Acres, Larchmont, N. Y. Phone, TE. 4-4301.

155 **Tacoma, Wash.**—Meets 1st and 3d Thurs., 7:30 p. m., Laborers' Bldg., 755 So. Tacoma Ave. D. B. Wilson, B. A., 714 No. Proctor St. Phone, SK. 9-6095. P. G. Wilson, Sec., 10022 McKinley Ave. Phone, LE. 1-1515.

156 **Chico, Calif.**—Meets last Fri., 8 p. m., Labor Management Bldg., 1020 Main St. G. E. Miller, Sec. and B. A., P. O. Box 112, Durham, Calif. Phone, Fireside 2-5244, Chico Exchange. Office: 1020 Main St Phone, FI. 3-1804.

158 **Dubuque, Ia.**—Meets 1st Mon., 8 p.m., 1105 University Ave. L. C. Kelly, B. A., 1975 W. 3d St. Phone, 3-4965. Robt. E. Astgen, Sec., R. R. 2, Center Grove, Dubuque. Phone, 2-0154.

161 **Lincoln, Neb.**—Meets 3d Wed., 7:30 p. m., Electrical Wrkrs. Hall, 5545 Cornhusker Hiway. Clarence Snyder Jr., Sec. and B. A., 5236 Ervin St. Phone, 6-2286.

165 **La Porte, Ind.**—Meets 3d Tues., 8 p. m., Electricians' Hall, cor. Indiana and Jefferson. Richard Dollahan, Sec. and B. A., R. R. 3, Box 361, Knox, Ind. Phone, 8471.

166 **Albany, N. Y.**—Meets 1st Tues., 8 p. m., Labor Temple, 87 Beaver St. Ex. Bd. meets 1st Tues., 7:30 p. m. A. W. Clother, B. A., 127 Grand St., Altamont, N. Y. Phone, UN. 1-8167. Chas. Clother, Sec., 205 Sand Creek Rd., W. Albany, N. Y. Phone, 89-3688.

168 **Wilkes-Barre, Pa.**—Meets 4th Fri., 8 p. m., AFL-CIO Labor Temple, 146 S. Main St. Wm. Metzger, Asst. B. A., 194 Scott St. Phone, Valley 2-1369. G. J. Riley, Sec. and B. A., 311 Scott St. Phone, Valley 2-1675.

169 **Enid, Okla.**—Meets 2nd Fri., 7:30 p. m., Labor Temple, 105½ E. Broadway. R. E. Brooks, Sec. and B. A., 2501 N. Jackson. Phone, AD. 7-0352.

171 **Lorain, Ohio**—Meets 1st Fri., 8 p. m., Saxon Club, 29th and Apple Ave. W. L. Miller, B. A., 299 Oberlin Ave. Phone, CH. 5-9254. F. F. Minnich, Jr., Sec., 1863 E. 30th St. Phone, 7-3720.

172 **Long Beach, Calif.**—Meets 2d Fri., 8 p. m., Labor Temple, 1231 Locust Ave., Long Beach 13, Calif. Ex. Bd. meets 2d and 4th Mon. C. B. Gariss, B. A., 1231 Locust Ave. Phone, HE. 2-6082. E. A. Blake, Sec., 1231 Locust Ave. Phone, HE. 2-6082.

173 **Perth Amboy, N. J.**—Meets 2d Wed., 8 p. m., V.F.W. Hall, 426 Brace Ave. J. H. Kopystecky, B. A., 15 Evelyn Terrace, So. Amboy, N. J. Phone, PA. 1-2354. A. L. Carasiti, Sec., 496 Groom St. Phone, HI. 2-6815.

176 **Pittsfield, Mass.**—Meets 1st Mon., 8 p. m., Community House, Dalton Ave. at Coltsville. C. E. Allen, Sec. and B. A., mail address: P. O. Box 348, Pittsfield, Mass. Residence: 36 Cheshire Rd., Pittsfield, Mass. Phone, 2-8646.

180 **Lansing, Mich.**—Meets 2d Mon., 8 p. m., Labor Temple, 501 N. Grand Ave. Phone, IV. 2-0527. J. P. Simons, B. A., 2409 S. Washington Ave. Phone, IV. 2-5174. Chas. Rich, Sec., Residence: 5128 W. Columbia Rd., Mason, Mich. Mail address: R. F. D. 3, Mason, Mich. Phone, OR. 7-5876.

184 **Wheeling, W. Va.**—Meets 1st Fri., 8 p. m., Labor Temple, 1506 Market St. C. L. Maxwell, B. A., R. D. 4, Elm Grove, W. Va. Phone, LI. 7-6551. C. R. Auber, Sec., R. D. 2, W. Alexander, Pa. Phone, WO. 1928R.

185 **Wichita, Kan.**—Meets 1st and 3d Fri., 7:30 p. m., Rm. 203, Labor Temple, 417 E. English. F. M. Barnum. B. A., 3741 Armstrong. Phone, TE. 8-4114. R. W. Bishop, Sec., 1112 So. St. Francis. Phone, AM. 2-0955.

190 **Minneapolis, Minn.**—Meets 1st Thurs., 8 p. m., 111 S. E. 4th St. Ex. Bd. meets 1st and 3d Mon. R. W. Anderson, Sec. and B. A., 1703—3d Ave. N. Phone, FR. 4-1885. Office: Rm. 111, Labor Temple, 111 S. E. 4th St., Minneapolis 14. Phone, FE. 2-4348.

192 **Galesburg, Ill.**—Meets 3rd Sat., 2 p. m., Labor Temple, 23 N. Cherry St. E. N. Seats, Sec. and B. A., R. R. 1, Little York, Ill. Phone, Biggsville 2912.

197 **Rock Island, Ill.**—Meets 2d Tues., 8 p. m., Electrical Workers' Hall, 2104 Third Ave. Sam Kupresin, B. A., 107—5th St., Carbon Cliff, Ill. Phone, Moline 3-2184. R. L. Daley, Sec., 2555 Maryview Lane, Davenport, Iowa. Phone, 2-5863.

202 **Champaign, Ill.**—Meets 1st Fri., 7:30 p. m., 1522 W. Park Ave. O. E. Roberts, Sec. and B. A., 1522 West Park Ave. Phone, FL. 2-5767.

203 **Springfield, Mo.**—Meets 4th Fri., 8 p. m., Electrical Workers' Hall, 408½ W. Walnut St. J. L. Martin, B. A. on call, 906 N. Farmer. Phone, UN. 6-6005. Orie Miller, Rt. 1, Goodson, Mo. Phone, Louisburg, Mo. PL. 2-2327.

204 **Ashtabula, Ohio**—Meets 4th Wed., 8 p. m., Fedn. of Labor Hall, 4504 Main Ave. J. J. Brocker, Sec. and B. A. Mail add.: P. O. Box 726, Ashtabula, Ohio. Phone, Geneva, Ohio HO. 6-2021.

205 **Edmonton, Alta., Can.**—Meets 1st Wed., 8 p. m., Labor Temple, 10002—104th. A. Boudreau, B. A., 13131—64th St., Phone, 78-2511. Frank Hutchinson, Sec., 10338—96th St.

207 **Vancouver, B. C., Can.**—Meets 3d Mon., 8 p. m., Labor Temple, 307 W. Broadway. R. E. Garrison, B. A., 711 Smith Ave., New Westminster, B. C. Phone, WE. 9-3973. R. C. Buttle, Sec., 2636 St. Catherine's St., Vancouver 10. Phone, DI-8331. All communications to B. A. and Sec., Rm. 5, 307 West Broadway, Vancouver 10.

208 **Reno, Nev.**—Meets 1st Tues., 8 p. m., Teamsters' Hall, 1447 E. 4th St. Ex. Bd. meets 7 p.m. E. B. Jett, Sec. and B. A., 1385 Terrace Drive. Phone, FA. 3-8073.

209 **La Salle, Ill.**—Meets 2d Sun., 2 p. m., 628 Wright St. James Hickey, B. A., N. Post St., Ottawa, Ill. Phone, 577. N. B. Liesse, Sec., 628 Wright St. Phone, 793.

212 **Missoula, Mont.**—Meets 1st Tues., 8 p.m., Shamrock Motel. D. F. Proebstel, Sec. and B. A., Shamrock Motel. Phone, LI. 9-2039.

214 **Tampa, Fla.**—Meets 1st Fri., 8 p. m., Sheet Metal Workers' Hall, 2000½ Florida Ave. Ex. Bd. meets 7:30 p. m. on regular meeting nights. E. J. Pettengill, Sec. and B. A., 705 W. Plymouth St., Tampa 3. Phone, 27650.

215 **New Haven, Conn.**—Meets 2d Fri., 8 p. m., Village Unity Club, 50 Auburn St. C. A. Setaro, B. A., 142 Taft Ave., West Haven 16, Conn. Phone, WE. 3-0747. M. Buonasora, Sec., 122 Franklin St. Phone, SP. 6-6790.

216 **Mobile, Ala.**—Meets 1st Sat., 10 a.m., Cawthon Hotel. C. R. Sanderson, B. A., Rt. 1, Box 333, Crichton Sta. M. A. Kittrell, Sec., 88 Lee St., Chickasaw, Ala.

217 **Williamsport, Pa.**—Meets 3d Thurs., 8 p. m., except June and July, A.F.L. Hall, 30 W. 4th St. C. L. Klobe, Asst. B. A., R. D. #1, Mill Hall, Pa. Phone, Lock Haven 2-9361. Geo. E. Betts, Sec. and B. A., 1409 Bloomingrove Rd. Phone, 27417.

221 **Calgary, Alta., Can.**—Meets 2d Mon., 8 p. m., Labor Temple, 229—11th Ave., Joseph Blaskin, Sec. and B. A., 339—13th Ave. S. W. Phone, AM. 9-4724.

222 **Danville, Ill.**—Meets 4th Fri., 8:30 p. m., at home of L. W. Peytor, 12 S. Buchar St. M. W. Baughman, Sec. and B. A., 1115 Harmon Ave. Phone, 216-W.

223 **Port Arthur and Fort William, Ont., Can.**—Meets 1st Tues., 8 p. m., Trades & Labour Hall, 212 Wilson St., Pt. Arthur. Don Wiltshire, Sec. and B. A., 321 E. Amelia St., Ft. William, Ont., Canada. Phone, 2-2667.

224 **Houston, Tex.**—Meets last Thurs., 8 p. m., Lamar Hotel, Main and Lamar Sts. Ex. Bd. meets 1st and 3d Mon. 8 p. m., 1503 Hadley St. Phone, CA. 8-3747. A. B. Chastain, Sec. and B. A., 5228 Antha St. Phone, OX. 4-5946.

225 **Kenosha, Wis.**—Meets last Tues., 8 p. m., Union Club Bldg., 5516—10th Ave. G. W. VanKammen, Jr., B. A., 6534—8th Ave. Phone, OL. 2-4985. G. H. Ludwig, Sec., 6824—24th Ave. Phone, OL. 2-2123.

226 **Yonkers, N. Y.**—Meets 1st Mon., 8 p. m., 16 Palisade Ave. Jos. Lennox, B. A., 1 Livingstone Ave., Yonkers, N. Y. Phone, YO. 8-4830. Wm. J. Sullivan, Sec., 44 Fairview St. Phone, YO. 3-6292.

228 **Tulsa, Okla.**—Meets last Mon., 8 p. m., 305 E. 3rd St. Wilber Turner, B. A., 7714 E. 6th St. Phone, TE. 6-1209. G. H. Bynum, Sec., 602 S. Quaker. Phone, LU. 3-2024.

229 **Decatur, Ill.**—Meets 4th Mon., Labor Temple, 254 E. Main St. J. W. Borders, B. A., 105 W. Pershing Rd., Decatur, Ill. Phone, 2-6754. M. E. Denton, Sec., 1861 Phyllis Dr. Phone 3-5318.

230 **Fort Worth, Texas**—Meets 2nd and 4th Thurs., 8 p. m., Labor Hall, 1240½ Main St. Jack Banner, B. A., 729 Hurstview Dr. Phone, AT. 4-4196. P. T. Lindsday, Sec., 4412 Cockrell Ave., Fort Worth 15, Texas. Phone, WA. 3-3165.

232 **Racine, Wis.**—Meets 2d Tues., 7:30 p. m., Union Hall, 428 Wisconsin Ave. Wm. Grady, B. A., 2006 Prospect St. Phone, ME. 4-1420. H. M. Olson, Sec, 2603 Olive St. Phone, ME. 3-9418

234 **Atlanta, Ga.**—Meets 1st and 3d Tues., 7:30 p. m., 158½ Auburn Ave., cor. Piedmont. Ex. Bd. meets 1 hr. before regular mtg. Emanuel Baskin, Asst. B. A., 1150 Garibaldi St. S. W. Phone, PL. 8-5109. Jack Bailey, Sec. and B. A. Office: 158½ Auburn Ave. Phone, JA. 5-4478. Office hours daily, Mon. through Fri. Mailing address: 1089 Harwell St. N. W., Atlanta 14. Phone, PL. 3-5990.

235 **Daytona Beach, Fla.**—Meets 1st and 3d Thurs., 7:30 p. m., Odd Fellows' Hall, 516 N. Beach St. Leroy Thomas, Sec. and B. A., 1156 Madison Ave.

237 **Paducah, Ky.**—Meets 1st Fri., 7:30 p. m., 2900 Clark St. (Rear). A. L. Mitchell, Sec. and B. A., Star Route, Paducah, Ky. Phone, 3-4179.

238 **Albuquerque, N. M.**—Meets 1st Fri., 8 p. m., Painters Hall, 608 Fourth, S.W. W. D. Herring, B. A., 2904 Blake S. W. Phone, CH. 2-8526. J. W. Nunn, Sec., Rt. 3, Box 384, Phone, CH. 2-6892.

240 **Montgomery, Ala.**—Meets 1st and 3d Mon., 7:30 p. m., Brick Masons' Hall, 536 S. Union St. Leon Vason, B. A., 195 John Morris Ave. Phone, AM 4-5780. Nimrod Percival, Sec., 1217 E. Grove St., Montgomery 5. Phone, AM. 3-0857.

242 **Sarasota, Fla.**—Meets 1st Tues., 8 p. m., Labor Temple. Lime St. C. F. Yahraus, B. A., 1742 Wharf Rd. Phone, RI. 7-8294. J. A. Housman, Sec., 901 Windsor Dr. Phone, EL. 5-4463.

243 **Santa Rosa, Calif.**—Meets 3d Tues., 8 p. m., Labor Temple, 636 3d St. M. D. Burson, Sec. and B. A., 447 Barnett St. Phone, LI. 6-2099.

244 **Brooklyn, Kings County, N. Y.**—Meets 1st Fri., 8 p. m., 875 Utica Ave., Brooklyn, N. Y. Ex. Bd. meets 4th Fri., 8 p. m. Samson Stone, Sec. and B. A., 875 Utica Ave., Brooklyn 3. Phone, HY. 5-8770, HY. 5-8771.

246 **Lowell, Mass.**—Meets 2d Fri., 8 p. m., Tungsboro Teen-Age Club, Lowell, Mass. Francis Prive, B. A., 381 Laydon St., Manchester, N. H. Phone, NA. 2-8290. E. J. McLoskey, Sec., 493 Lake Ave., Manchester, N. H. Phone, NA. 4-4265.

250 **Morristown, N. J.**—Meets 2d Fri., 8 p. m., 38 Speedwell Ave. W. T. Hutton, B. A., 14 Center Ave. Phone, JE. 8-4933. J. F. Singleton, Sec., 133 Morris Ave., Summit, N. J. Phone, CR. 3-6794.

251 **Orlando, Fla.**—Meets 1st Tues., 8 p.m., Bricklayers and Plasterers Hall, 2130 W. Central Ave. A. L. Parsons, B. A., P. O. Box 532, Fern Park, Fla. Phone, MI 7-0506. C. W. Wilson, Jr., Sec., P. O. Box 487 Fern Park Fla.

252 **San Bernardino, Calif.**—Meets 2d and 4th Tues., 8 p. m., Labor Temple, 1074 La Cadena Dr., Riverside, Calif. Ex. Bd. meets 1st and 3d Tues., 8 p. m., same place. I. L. Buck, Sec. and B. A. Office: Labor Temple, 1074 La Cadena Dr., Riverside, Calif. Phone, OV. 6-3331. Home address: 2141 Mentone Blvd., Mentone, Calif. Phone, PY. 4-1220.

253 **Hot Springs, Ark.**—Meets 1st Sat., 10 a. m., Carpenters Union Hall, 307½ Pleasant St. V. I. Gaines, Sec. and B. A., Mt. Valley Rt. Phone, NA. 3-6075.

254 **New Bedford, Mass.**—Meets 3d Thurs., 8 p. m., German Hall, 14 Adams St. R. E. La Plante, Sec. and B. A., 320 Hersom St. Phone, WY. 4-4986.

255 **Knoxville, Tenn.**—Meets 2d Mon., 7:30 p. m., Central Labor Temple, 311 Morgan St. G. D. Henderson, 520 Oxford Place, Apt. 14. Phone, 2-3834.

257 **Jackson, Tenn.**—Meets 3d Sat., 1 p. m., Room 3, Capital Hotel. Ex. Bd. meets 1 hr. before regular mtg. Tommie Paris, Sec. and B. A., Capital Hotel.

258 **Billings, Mont.**—Meets 2d Sat., 2 p. m., Room 3, Labor Temple, 24 S. 29th St. Jett Holcomb, B. A., 2267 Polly Dr. Phone, 2-4564. C. H. Slye, Sec., 1505 West Lane. Mail add.: P. O. Box 424. Phone 2-1339

260 **San Diego, Calif.**—Meets 1st Tues., 8 p. m., 4979 University Ave Ex. Bd. meets every Thurs., 7:30 p. m. H. E. Rose, Sec and B. A., 905 W. Washington, El Cajon, Calif. Phone, HO. 4-0310. Office and mail add.: 4979 University Ave., San Diego 5. Phone, AT. 1-6654.

262 **Nashville, Tenn.**—Meets 2d Fri., 7:30 p. m. Ex. Bd. meets 7 p. m. same night, Labor Temple, Hall 1, 212—8th Ave., No. W. C. Tomlinson, Sr., Sec. and B. A., Rt. 6, Old Hickory Blvd. Nashville 8. Phone, CH. 2-5445.

263 **New Brighton, Pa.**—Meets 1st Wed., 8 p. m., Laborers Hall, 1017 3d Ave. R. T. Jackson, Asst. B. A. 718—5th St., Patterson Hgts., Beaver Falls. Phone, Beaver Falls TI. 6-1668. J. W. Gordon, Sec. and B. A., Brady's Run Rd., Beaver, Mail add.: P. O. Box 47, Beaver, Pa. Phone, SP. 4-3701.

264 **Delavan, Wis.**—Meets 1st Thurs., 8 p. m., 803 Geneva St. M. Van DeBogert, B. A., 803 Geneva St. Phone, 1524W-X. P. N. Van DeBogert, Sec., 527 Phoenix St. Phone, 1378J.

265 **Chattanooga, Tenn.**—Meets 1st Sat., 10 a. m., Labor Temple, 540 Vine St. Ex. Bd. meets 1st Mon., 6 p. m. S. J. Dunn, Asst. B. A., 308 Signal View, No. Chattanooga, Tenn. Phone, TR. 7-6274. D. E. Osborne, Sec. and B. A., 1012 Beason Drive, N. Chattanooga. Phone, A.M. 7-9138.

268 **San Rafael, Calif.**—Meets 2d Mon., 8 p. m., Painters' Hall, 701 Mission Ave. Thos. R. Cummings, Sec. and B. A., 2018 Hatch Rd., Novato, Calif. Phone, TW. 2-9237.

269 **Columbia, S. C.**—Meets 1st Sat., 9 a. m., Carpenters' Hall, Helt and Gervais Sts. Geo. C. Dennis, B. A., 2137 Waverly St. Phone, AL. 4-2589. Jas. Miller Jr., Sec., 306 Isaac St. Phone, AL. 6-4775.

272 **Zanesville, Ohio**—Meets 1st Fri., 8 p.m., 1334 Greenwood Ave. B. L. Sapp, Sec. and B. A., 1222½ Greenwood Ave. Phone, GL. 3-5262.

276 **Waterloo, Iowa**—Meets 2d Wed., 7 p.m., Bldg. Trades Hall, 616 Jefferson St. Floyd Boyer, B. A., Rt. 2, Cedar Falls, Ia. Phone, CO. 6-2076. C. L. Jolls, Sec., Sherwood Park, Waterloo, Ia. Phone, AD. 2-3404.

277 **Huntington, W. Va.**—Meets 1st Fri., 7:30 p. m., Laborers' Hall, 1201—7th Ave. G. W. Wheatley, B. A., 2414 Cleveland St., Ashland, Ky. Phone, EA. 4-9381. D. L. Brock, Sec., No. Kenova, Ohio. Phone, Chesapeake Ohio 4-4246.

278 **San Mateo, Calif.**—Meets 2d and 4th Tues., 8 p.m., Labor Temple, 703 B St. Ex. Bd. meets ½ hr. before regular mtg. C. A. Campbell, Sec. and B. A., 703 B St. Phone, DI. 3-1331.

279 **Joplin, Mo.**—Meets 1st Sun., 10 a. m., Painters Hall, 1322 Main St. F. E. Underwood, Sec. and B. A., 1414 Ohio. Phone, MA. 3-3553.

281 **Boise, Idaho**—Meets 2d Thurs., 8 p. m., Labor Temple, 613 Idaho St. M. C. Garrett, 414 Highland St.

282 **Yakima, Wash.**—Meets 1st Mon., 8 p. m. Teamsters' Hall, 16 No. 3d Ave. K. F. Carvo, Sec. and B. A., 1312 So. 11th Ave. Phone, GL. 3-2321.

286 **Stamford, Conn.**—Meets 1st Mon., 8 p. m., Carpenters' Hall, Gay St. J. E. Sweeney, Jr., B. A., 105 Greenwich Ave., Greenwich, Conn. Phone, NO. 1-8255. J. W. Roberts, Sec., 806 Main St. Phone, DA. 3-7628.

292 **Charleston, W. Va.**—Meets 3d Sat., 10 a. m., Laborers Hall, 713 Bigley Ave. A. L. Haas, Sec. and B. A., 136-7th St., Dunbar, W. Va. Phone, PO. 8-2656.

293 **Regina, Sask., Can.**—Meets 2d Tues., 7:30 p. m., Labor Temple, 1915 Osler St. C. A. Shaw, Sec., 2552 Elliott St.

295 **Erie, Pa.**—Meets 1st Fri., 8 p. m., C. L. U. Hall, 1701 State St. Nicholas Sabolsky, B. A., 216 Parade St. Phone 21-6122. M. J. Hamilton, Sec., 2571 W. 26th St. Phone, 3-7304.

300 **Bakersfield, Calif.**—Meets 2d Tues., 7:30 p. m., Carpenters' Hall, 911—20th St. Ex Bd. meets 7 p. m., same place. C. H. Collins, Sec. and B. A., 911—20th St. Phone, FA. 3-7957. Home phone, EX. 9-0184.

301 **San Antonio, Texas**—Meets 1st Mon., 8 p. m., Labor Temple, 126 North St. C. A. Bendele, 149 Jeffery Ave., San Antonio 1, Texas. Phone, PE. 4-5510.

302 **Vallejo, Calif.**—Meets 8 p. m., 1st Thurs. of even month in Vallejo Labor Temple, 316 Virginia St., Vallejo, Calif. and 1st Thurs. of odd month at Napa Labor Temple, 1606 Main St., R. I. Stoddard, B. A., 1041 Clark Ave., Napa, Calif. Phone, BA. 4-3567. F. J. Johnson, Sec., 30 Hermosa Ave. Phone, MI. 2-4304.

303 **Centralia, Ill.**—Meets 2d Sun., 9 a. m., City Hall, Sandoval, Ill. C. Dwight Pugh, B. A., 917 Hester St. Phone, 8581. D. W. Tune, Sec., Rt. #2. Phone, 9008.

305 **Great Falls, Mont.**—Meets 4th Mon., 7:30 p. m. Labor Temple, 1117—7th St. So. N. M. Letz, Sec. and B. A., 1320—12th Ave. S., Great Falls 5. Phone, GL. 2-9287.

308 **New York, N. Y.**—Meets 2d Fri., 8 p. m., 534 Willis Ave., Bronx, N. Y. Ex. Bd. meets 1st and 3d Fri., 8 p. m., 337 E. 149th St., Bronx, N. Y. M. A. Rizzo, President and B. A., 337 E. 149th St. Phone, MO. 5-0423. Home phone, KI. 7-6533. Anthony Bila, B. A., 3315 Cruger Ave., New York 67, N. Y. Phone, KI. 7-4537. A. Rizzotto, Sec., 1861 Muliner Ave., New York 62, N. Y. Phone, TA. 9-5868.

309 **Jamestown, N. Y.**—Meets 2d Wed., 8 p.m., Labor Temple, 28 Fenton Place. G. D. Clauson, B. A., 519 E. 6th St. Phone, 9-2144. M. L. Clauson, Sec., 31 Chapman St. Phone, 6-8805.

311 **Amarillo, Texas**—Meets 2d and 4th Wed., 7:30 p. m., Hod Carriers and Laborers Hall, 215 Lipscomb St. J. H. Brown, B. A., 4225 W. 2d. Phone, DR. 4-6454. O. F. Teed, Sec., 807 Moore. Phone, DR. 2-7906.

313 **Columbia, Mo.**—Meets 1st Sat., 2:30 p. m., Tiger Hotel. H. L. Beermann, Sec. Greater St. Louis D. C., 5352 Magnolia Ave., St. Louis 9, Mo. Phone, Prospect 6-4133.

314 **Saskatoon, Sask., Can.**—Meets last Mon., 8 p. m., King Edward Hotel, Ave. A and 20th St. A. J. Boser, B. A., 326 Ave. K So. Phone, CH. 4-1214. V. P. Boser, Sec., 426 Ave. I So., Saskatoon, Sask. Phone, 7063.

315 **Montreal, Que., Can.**—Meets 2d and 4th Fri., 8:30 p. m., Carpenters' Hall, 3560 St. Lawrence Blvd. G. H. Boutin, B. A., 2425 Orleans, Apt. # 7. Phone, CL. 9-1348. Roger Luquette, Sec., 7648—10th Ave., Ville St. Michel, Que. Phone, RA. 1-5096.

319 **Muskegon, Mich.**—Meets 1st Mon., 8 p. m., A.F.L. Hall, 2621 Peck St., Muskegon Hgts., Mich. T. L. Lanning, B. A., 1864 Duck Lane Rd. Phone, 4-2945. Geo. C. Schofield Sr., Sec., 1165 N. Creston Rd., R. R. 3. Phone, 4-5565.

324 **Clarksburg, W. Va.**—Meets 1st Sat., 9:30 a. m., Labor Temple, Spruce St., Morgantown, W. Va. P. R. Mateer, Sec. and B. A., P. O. Box 221, Parsons, W. Va. Phone, GR. 8-7046.

326 **Little Rock, Ark.**—Meets 2d Fri., 7:30 p.m., Labor Temple, 2d and Scott St. L. R. Runnells, Sec. and B. A., 6101 Forbing Rd. Phone, LO. 5-2481.

327 **Eugene, Ore.**—Meets 1st Mon., 8 p. m., Hall B, Carpenters Hall, 507 Willamette St. Ex Bd. meets 1 hr. before regular mtg., same place. R. H. Hoylman, Sec. and B. A., 28 W. 15th St. Phone, DI. 3-9873.

328 **Cheyenne, Wyo.**—Meets 2d Sun., 2 p.m., Bldg. Trades Hall, 1810 Pioneer Ave. Wm. A. G. Darden, Sec. and B. A., Rt. 1, Box 427. Phone, 8-8414.

331 **Pottsville, Pa.**—Meets 4th Fri., 8 p. m., 10 So. 20th St. J. Bertsch, B. A., 103 N. 3rd St., Pottsville, Pa. Phone, MA 2-1406. P. J. Schuler, Sec., 10 So. 20th St. Phone, MA 2-9548.

332 **Victoria, B. C., Can.**—Meets 1st Thurs., 8 p. m., Labor Hall, 615 Pandora Ave. C. R. Wescott, Sec. and B. A., 2849 Shelbourne St. Phone, EV. 2-7485.

333 **Kelso, Wash.**—Meets 3d Fri., 8 p. m., 704 Vine St. M. W. Webb, Sec. and B. A., 704 Vine St. Phone, EX. 3-7766.

337 **Macon, Ga.**—Meets 1st Sat., 1 p. m., Carpenters' Hall, 2nd & Poplar Sts. L. C. Burdeshaw, B. A., 3616 Francis Dr. Phone, SH. 6-1032. W. H. Sherman, Sec., 2688 Cherokee Ave. Phone, SH. 5-6759.

340 **Lexington Ky.**—Meets 2d and 4th Tues., 7 p.m., Labor Temple, 116 N. Upper St. O. W. Sparks, B. A., 892 Maywick Ct. Phone, 7-2652. J. Q. Holbrook, Jr., Sec., 126 St. James Dr. Phone, 4-6971.

341 **Modesto, Calif.**—Meets 1st Tues., 8 p.m., Modesto Labor Temple, 606—10th St. A. J. Donovan, Sec. and B. A., Rt. 1, Box 829, Ceres, Calif. Phone, KE. 7-0601. (Modesto Exchange)

344 **Lafayette, Ind.**—Meets 1st Fri., 8 p. m., Aluminum Wkrs. Hall, 1533 Kossuth St. A. B. Trook, B. A., 805 S. 26th St. Phone, 2-0623. G. Dale Harner, Sec., R. R. 4. Phone, Buck Creek 26F04.

345 **Miami, Fla.**—Meets 1st and 3d Wed., Electricians' Hall, 1655 N. W. 17th Ave. Ex. Bd. meets same place, 7:30 p. m., every Friday. H R. Cameron, B. A., 2945 N. W. 26th St. Phone, NE. 5-2040. Robert Cameron, Sec., 6595 S. W. 31st St., Miami 55, Fla. Phone, MO. 1-1103.

346 **Asbury Park, N. J.**—Meets 3d Mon., 8 p.m., County Bldg. & Constr. Trades Home, 122 Drummon Ave., Neptune, N. J. E. J. Bedell, B. A., 613 Turner Dr., Belford, N. J. Phone, KE. 6-4214. F. G. Sutton, Sec., 5 Ocean View Ave., Keansburg, N. J. Phone, KE. 6-2449.

349 **Escanaba, Mich.**—Meets 1st Fri., 8 p. m., Carpenters' Hall, 109 10th St. I. L. Peterson, Sec. and B. A., 321 Norway St., Norway, Mich. Phone, LO. 3-8434.

350 **Portsmouth, Ohio**—Meets 2d Fri., 7:30 p.m., Bldg. Laborers' Hall, 2032—8th St. F. A. Kline, Sec. and B. A., 2810 Cedar St. Phone, EL. 3-0838.

356 **New Westminster, B. C., Can.**—Meets 2d Tues., 8 p.m., Dell Hotel, Trans-Canada Hiwy., Whalley, B. C. R. D. Fournier, B. A., 14234 110th Ave., N. Surrey, B. C. Phone, LA. 1-4617. C. A. Burton, Sec., 13021—106th Ave., N. Surrey, B. C. Phone, LA. 2-7215.

358 **Johnstown, Pa.**—Meets 2d Fri., 7:30 p. m. at 468 Katherine St., Elim, Pa. R. S. Reighard, B. A., 1210 Franklin St. Phone, 7-6772. D. E. Thomas, Sec., 811 Von Lunen Rd. Phone, 91-404.

359 **Providence, R. I.**—Meets 1st and 3d Mon., 8 p. m., Bldg. Trades Hall, 37 Clemence St. Ex. Bd. meets 3d Mon., 8 p. m. R. H. McHale, B. A., 140 Bellevue Ave. Phone, Elmhurst 1-0357. M. A. Di Mauro, Sec., 22 Ethan St., Providence 9, R. I. Phone, EL. 1-6671.

360 **London, Ont., Can.**—Meets 3d Tues., 8 p. m., Memorial Labor Temple, 363 King St. M. A. Larson, B. A., 418 Richmond St. Phone, GE. 8-0971. Thos. Saddler, Sec., 202 Manitoulin Dr. Phone, GL. 5-5475.

364 **Waco, Tex.**—Meets 3d Thurs., 7:30 p. m., Labor Temple, 7th and Franklin Sts. F. E. Bundy, Sec. and B. A., Rt. 10, Box 424. Phone, PL. 2-0683.

366 **San Pedro, Calif.**—Meets 2d Mon., 7:30 p. m., 522 Carson St., Torrance, Calif. Ex. Bd. meets same place 4th Mon., 7:30 p. m. L. W. Sion, Sec. and B. A. Office: 522 W. Carson St., Torrance, Calif. Phone, FA. 8-2911. Office hours 6 to 10 a. m.

371 **Pocatello, Idaho**—Meets 1st and 3d Tues., 7:30 p. m., 633 No. Grant St. Dewitt Moffitt, 633 No. Grant St. Phone, 628.

373 **Casper, Wyo.**—Meets 4th Sat., 10:30 a. m., AFL-CIO Labor Temple, 235 No. Wolcott. J. F. Nunley, Sec. and B. A., 2000 S. Coffman St. Phone, 2-3156.

374 **Phoenix, Ariz.**—Meets 2d Thurs., 8 p. m., Phoenix Labor Temple, 1637 W. Jefferson St. Ex Bd. meets 2d and 4th Thurs., 7 p. m., same place. J. J. Oss, Sec. and B. A., P. O. Box 7, Cactus, Ariz. Phone, WI. 3-0449.

378 **Marion, Ill.**—Meets 1st Sun., 9 a. m., Chamber of Commerce Bldg., W. Main St., Carbondale, Ill. B. T. Ruppel, B. A., 47 Orchard Dr., Herrin, Ill. Phone, 2-5746. C. S. Arnold, Sec., 1202 W. Concord. Phone, WY. 3-5039.

379 **Santa Barbara, Calif.**—Meets 1st Mon., 7:30 p. m. Ex Bd. meets last Tues., 7:30 p. m., Labor Temple, Rm. 3, 25 E. Ortega St. A. K. Johnston, Sec. and B. A., 3843 Crescent Dr. Phone, WO. 7-2985.

380 **Salem, Ore.**—Meets 1st Fri., 8 p. m., Labor Temple, 445 Center St. R. M. Ross, Sec. and B. A., 268 Owens St., So. Phone, EM. 2-0005.

383 **Flint, Mich.**—Meets 2d Mon., 8 p.m., Burton Twp. Fire Hall, Lapeer and Belsey Rd. H. L. Cushman, B. A., 4376 S. Belsay Rd. Phone, CE. 7-4948. J. K. Bradford, Sec., 1086 Paul St., Mt. Morris, Mich. S. E. Phone, EX. 5-5376.

386 **Poughkeepsie, N. Y.**—Meets 1st Fri., 8 p. m., Labor Temple, 75 Cannon St. J. M. Kioes, B. A., 184 Hooker Ave. Phone, GL. 2-4893. B. A. Barrenger, Sec., 5 Oriole Drive. Phone, GL. 2-5282.

387 **La Crosse, Wis.**—Meets 2d Tues., 8 p. m., Labor Temple, 423 King St. Donald Secord, Sec. and B. A., 921 Grove St. Phone, 4-1719.

388 **Green Bay, Wis.**—Meets 2d Fri., 6:30 p.m., Labor Temple, 508 Main St. O. Brosz, B. A., 1209 Vanderbraack. Phone, Hemlock 5-6741. Donne Maynard, Sec., 1144 Redwood Dr. Phone, Hemlock 2-3891.

392 **Elmira, N. Y.**—Meets 4th Sat., 10 a. m., Carpenters' Hall, 456 E. Church St. W. L. White, B. A., R. D. 2, Box 250, Pine City, N. Y. Phone, Elmira 2-9929. H. W. Warren, Sec., 211 Scottwood Ave., Elmira Hgts. Phone, Elmira 2-5852.

394 **Tucson, Ariz.**—Meets 1st and 3d Mon., 8 p. m., Labor Temple, 267 S. Stone Ave. Jas. W. Smith, Sec. and B. A., R. R. 1, Box 631. Phone, MA. 4-2167.

395 **Warren, Ohio**—Meets 4th Tues., 7:30 p. m., Bldg. Trades Hall, Senaca St. J. Barnoff, Sec. and B. A., 158 Perkinswood Blvd. S. E. Phone, EX. 5-5376.

396 **Rochester, Minn.**—Meets 1st Tues., 8 p. m., Labor Temple, 405½ So. Broadway, R. R. Hanson, B. A., 1015—11th St. S. E. Phone, AT. 2-2607. M. N. Parkin, Sec., P. O. Box 35. Sec. and B. A. mail add.: Box 919

401 **Allentown, Pa.**—Meets 3d Wed., 8 p.m., Labor Temple, 126 N. 6th St. D. R. Carr, B. A., 19—3rd Ave., W. Catasauqua, Pa. Phone, CO. 4-9104. Harry Frey. Sec., 220 So. Franklin St. Phone, HE. 3-3015.

406 **Fort Lauderdale, Fla.**—Meets 1st and 3d Mon., 8 p. m., 2655 Davie Blvd. R. E. Meadows, Sec. and B. A., 5133 S. W. 27th Terr., Ft. Lauderdale, Fla. Phone, WA. 3-5343.

407 **Austin, Tex.**—Meets 2d Tues., 8 p.m., Electricians Hall, 210 S. Congress. J. T. Yates, B. A., 7521 Delafield Dr. Phone, GL. 3-5950. O. S. Lattimore, Sec., 4103 Idlewild Rd. Phone, GL. 3-7766.

413 **Norwalk, Conn.**—Meets 1st Thurs., 8 p. m., Crooked Trail Rd. H. G. Johnson, Sec. and B. A., Crooked Trail Road, Rowayton, Conn. Phone, Norwalk, Temple 8-3916.

414 **Klamath Falls, Ore.**—Meets 1st Thursday, 8 p.m., Labor Temple, 220 Main St. F. O. McKeehan, B. A., Rt. 2, Box 473. Phone, TU. 4-7981. N. D. McKeehan, Sec., Rt. 2, Box 473. Phone TU. 2-3041.

415 **Vancouver, Wash.**—Meets 4th Fri., 8 p. m., 4114 N. E. 47th St. L. C. Bellamy, B. A., 2208 I St., Phone OX. 4-2384. C. V. Gates, Sec., 4114 N. E. 47th St. Phone, OX. 3-9123.

416 **Beaumont, Texas**—Meets 1st Fri., 7:30 p. m., Carpenters' Hall, 1965 Park St. J. H. Yentzen, Jr., B. A., 1005 Doucette St. Phone, TE. 3-8877. Guy Weaver, Asst. B. A., 3106 Reidway, Lake Charles, La. Phone, HE. 3-7609. Stanford Dailey, Sec., 2445 Columbia. Phone, TE. 8-2014.

419 **Greensboro, N. C.**—Meets 1st Sun., 2 p. m., Labor Temple, 120½ N. Davie St. R. F. Gleason, Sr., Sec. and B. A., 4114 Hewitt St. Phone, CY. 9-0360.

421 **Wichita Falls, Texas**—Meets 4th Wed., 7:30 p. m., Labor Temple, 704 Travis St. A. F. Peysen, Sec. and B. A., 3010 Pennsylvania St. Phone, 767-2949.

422 **Battle Creek, Mich.**—Meets 2d Tues., 8 p. m., Laborers' Hall, 131 Main St. Carl Wood, B. A., 67 E. Grand Circle, Phone, Woodward 2-5791. E. M. Wood, Sec., 15½ N. Union St. Phone, WO. 4-0109.

423 **Ottawa, Ont., Can.**—Meets 1st Fri., 8 p. m., Carpenters' Hall, 223 Gloucester St. E. A. Clairmont, B. A., 167 Blvd. St. Joseph, Hull, P.Q. Phone, PR. 7-3540. N. N. Guilbeault, Sec. 196 Prince Albert St. Phone, SH. 9-3206.

424 **Lubbock, Texas**—Meets 2nd and 4th Thurs., 7:30 p.m., Caprock Hotel, 1006 Main St. R. E. Golightly, Sec. and B. A., 2704—39th St. Phone, SH. 4-5602.

429 **Harrisburg, Pa.**—Meets 1st Wed., 8 p. m., Union Labor Hall, 1219 No. 3d St. W. E. Albright, Sec. and B. A., 33 Banks St., Harrisburg 7, Pa., Phone, CE. 4-0522.

431 **Mansfield, Ohio**—Meets 1st Fri., 8:00 p. m., Labor Hall, 101½ N. Main St. Harold Chambers, B. A., R. D. 1, Perrysville, Ohio. Phone, Lucas 1512. A. J. Chambers, Sr., Sec., R. D. 1, Lucas, Ohio, Phone, Lucas 1721.

435 **Shreveport, La.**—Meets 1st and 3d Tues., 8 p. m., Sheet Metal Workers Hall, 220½ Milan St. R. R. Courtney, B. A., 1760 Alma St. Phone, 7-6338. W. T. Troegel, Sec., 8603 Kingston Rd. Phone 65-2986.

438 **Medford, Ore.**—Meets 1st Sat., 10 a. m. Ex. Bd. meets 1st Sat. 9:30 a.m., Labor Temple, 24½ Grape St. H. W. Steelman, Sec. and B. A., 107 Lozier Lane. Phone, SP. 2-8901.

439 **Windsor, Ont., Can.**—Meets 1st Fri., 8 p. m., Royal Theatre Hall, 3395 Sandwich W. Ex. Bd. meets 3d Tues., 7:30 p.m. John Stoyanovich, B A., 3425 Charlevoix. Phone, YO. 9-3890. R. L. Reid, Sec., 1825 Wyandotte E., Apt. 318, Riverside, Ont. Phone, WH. 8-1385.

440 **Santa Ana, Calif.**—Meets 1st Wed., 8 p. m., Community Center Club House, 1104 W. 8th St. Ex. Bd. meets 2d and 4th Thurs., 7:30 p. m., 10531 E. Westminster Ave., Garden Grove, Calif. R. B. Braden, B. A. Jack E. White, Sec., 10531 E. Westminster Ave., Garden Grove, Calif. Phone, JE. 7-4404.

446 **Elgin, Ill.**—Meets 1st Wed., 7 p. m., Labor Temple, 19 N. Spring St. J. R. Coleman, B. A., R. R. 1, Hampshire, Ill. Phone, HA. 6-2053, Richard Rutt, Sec., 141 2nd St., Elgin, Ill. Phone, SH. 1-8409.

449 **Visalia, Calif.**—Meets 1st Mon., 8 p.m., A.F.L. Labor Temple, 319 N. Church St. Max Elliott, Asst. B. A., 14210 17th Ave., Lemoore, Calif. Phone, WA. 4-5145. C. F. Beyerbach, Sec. and B. A., 1124—3rd St., Porterville, Calif. Phone, SU. 4-0461.

450 **Eureka, Calif.**—Meets 3d Wed., 8 p. m., Labor Temple, 9th and E St. Ex. Bd. meets ½ hr. before regular mtg. P. R. Reiter Jr., Sec., P. O. Box 58, Hydesville, Calif. Phone, RO. 8-3309.

451 **Charlotte, N. C.**—Meets 1st Sat., 9 a. m., Labor Temple, 920 W. Trade St. Ex. Bd. meets 9 a. m. J. A. Henry, Asst. B. A., City Mounted Rt. 144, Box 240, Charlotte 9, Phone JA. 3-6144, B. L. Henry, Sec. and B. A., 4357 Applegate Rd., Charlotte 9. Phone, JA. 3-0116.

454 **Palm Springs, Calif.**—Meets 4th Tues., 8 p. m., Amer. Legion Hall, 400 N. Belardo Rd. Ex. Bd. meets 4th Tues., 7:30 p. m. W. W. Dunton, Sec. and B. A., Box 576 Cathedral City, Calif. Phone, Palm Springs FA. 8-2216.

455 **West Palm Beach, Fla.**—Meets 1st Mon., 8 p. m., Labor Temple, Gardenia and Florida Ave. Ex. Bd. meets same place, 10 a. m. Sat. before regular mtg. R. J. Allen, B. A., 413 No. C St., Lake Worth, Fla. Phone, JU. 2-3197. C. M. Haefner, Sec., 1126—15th Ave. No., Lake Worth, Fla. Phone, JU. 2-6658.

456 **St. Petersburg, Fla.**—Meets 1st and 3rd Fri. 8 p. m., Carpenters Hall, 1827—1st Ave. So. R. M. Harvey, B. A., 1415—2nd St. Phone, OR. 1-1690. E. R. Kennard, Sec., 3440—3rd Ave. So. Phone, 75-4962.

457 **Vero Beach, Fla.**—Meets 1st Tues., 7:30 p.m., Carpenters' Hall, 411 N. 7th St., Ft. Pierce, Fla. H. A. Martin, Sec. and B. A., Ft. Pierce Trailer Ct., Ft. Pierce, Fla. Phone, HO. 1-9356.

460 **Ventura, Calif.**—Meets 2d and 4th Tues., 8 p. m., Culinary Workers' Hall, 254 E. Santa Clara St. Ex. Bd. meets 2d and 4th Tues. W. L. Swift, B. A., 4817 So. B St., Oxnard, Calif. Phone, HU. 6-0642. A. H. White, Sec., 805 W. El Roblar, Rt. 3, Ojai, Calif. Phone, MI. 6-3660.

466 **Tallahassee, Fla.**—Meets 1st Mon., 8 p. m., Pallbearers' Union Hall, 812 W. Brevard St. John Jackson, B. A., 1320 Richmond Dr. Phone, 3-1907. J. W. Taylor, Sec., 633 W. Preston St. Phone, 3-4150.

469 **Meridian, Miss.**—Meets 1st and 3d Fri., 8 p. m., 1926—20th Ave. K. C. Mosley, Sec. and B. A., 1926—20th Ave. Phone, 5032.

480 **Las Vegas, Nev.**. Meets 1st Thurs., 8 p. m., Laborers Hall, 212 W. Utah. V. D. Rice, Sec. and B. A., 1813 Poplar. Phone, JL. 3-3375.

483 **St. Paul, Minn.**—Meets last Thurs., 8 p. m., Labor Temple, 419 Auditorium St. G. F. Meis, Sec. and B. A., Labor Temple, 419 Auditorium St.

485 **Jackson, Miss.**—Meets 1st and 3rd Fri., 7:30 p. m., 220 N. Farish St. Silas Peyton, Jr., B. A., 1537 Hair St. Phone, 5-7017. W. A. Johnson, Sec., 1200 Violet St. Phone, 2-0089.

486 **Columbus, Ga.**—Meets 4th Tues., 7:30 p. m., Electricians Hall, 103—5th St. Loyd Murphy, Sec. and B. A., 5114 Kolb Ave. Phone 2-8185.

487 **Redding, Calif.**—Meets 1st Mon., 8 p. m., Labor Temple, 1310 California St. L. A. Martindale, Sec. and B. A., 1201—3rd St. Phone, CH. 3-2806.

488 **Pensacola, Fla.**—Meets 2d and 4th Tues., 7:30 p. m., Carpenters' Hall, 105 E. Gregory St. H. W. Evans, Sec. and B. A., 1012 N. M. St. Phone, HE. 3-8187.

489 **Corpus Christi, Tex.**—Meets 1st Fri., 8 p. m., Plumbers' and Steamfitters' Hall, 3122 Leopard St. F. O. Beauregard, Sec. & B. A., 2312 Niagara St., Corpus Christi, Tex. Phone TU. 2-3849. If no ans. Phone WE. 7-1075.

490 **Grand Junction, Colo.**—Meets last Mon., 7:30 p. m., Labor Temple, 541 Rood Ave. Lloyd Stapleton, Sec. and B. A., 207 E. McCune, Fruita, Colo. Phone, 166-J.

491 **Honolulu, T. H.**—Meets 2nd Tues., 7:30 p. m., Kaliki Branch, Y.M.C.A., 1335 Kaliki St. Jos. Alfred Fonseca, B. A., 2891 Koa Ave. Mail add.: P. O. Box 1165. A L. Austin, Sec., 1529 Martin St. Phone, 85-0072. Mail add.: P. O. Box 1165. Phone, 50-1677.

492 **Philadelphia, Pa.**—Meets 1st and 3d Mon., 8 p. m., Painters & Decorators Trades Assn. Inc., 1522-24 W. Girard Ave. Ex. Bd. meets same place 1 hr. before regular mtg. T. H. Miller, B. A., 579 Fountain St., Philadelphia 28. Phone, IV. 3-4152. Frank South, Sec., 3426 Old York Rd., Phila. 40, Pa.

494 **St. Louis, Mo.**—Meets 2d Sat., 2 p. m., Cement Finishers' Hall, 5325 Easton Ave. Ex. Bd. meets Sat., 10 a. m. to 12 noon. H. Hagen, B. A., 9046 Monmouth Dr., St. Louis 17, Mo. Phone, WYdown 1-1477. H. L. Beermann, Sec. Greater St. Louis and Vicinity D. C., 5352 Magnolia Ave., St. Louis 9, Mo. Phone, PRospect 6-4133.

497 **Baton Rouge, La.**—Meets 2d Fri., 7 p. m., Labor Temple, 359 Lafayette St. J. H. Nobles, Sec. and B. A., 1238 Dare St., Baton Rouge 2, La. Phone, 2-3230.

498 **Johnson City, Tenn.**—Meets 1st Sat., 10 a. m., 115 Spring St H. W. Furches, Sec. and B. A., Rt. 1. Phone, 3108J.

499 **Newburgh, N. Y.**—Meets 2d Fri., Ironworkers Labor Temple Bldg., 1 Lafayette St. Jos. Corneyea, R. D. 3, Box 57-B, Newburgh, N. Y. Phone, NE. 8567. H. W. Kewley, Sec., Box 783, Kauneonga Lake, N. Y. Phone, White Lake 288-M-2.

500 **Lafayette, La.**—Meets 3rd Tues., 7:00 p. m., upstairs, 312 Jefferson St. H. P. Richard, Sec. and B. A., 1818 Moss St. Ext. Phone CE. 5-6988.

501 **Roanoke, Va.**—Meets 1st Wed., 8 p. m., Carpenters' Hall, 24 Wells Ave N. E. C. S. Prosser, Sec. and B. A., 2205 Patrick Henry Ave., N. E. Phone, EM. 6-6985.

503 **Wilmington, N. C.**—Meets 2d Sat., 7 p.m. 31 Lake Forest Pkwy. (temp.) A. B. Smith, Sec., and B. A., 31 Lake Forest Parkway. Phone, RO. 2-1713.

507 **San Luis Obispo, Calif.**—Meets 1st Thurs., 8 p. m., I.O.O.F. Hall, 128 Bridge St., Arroyo Grande. L J.. Servin, Sec. and B. A., 182 Tally Ho Rd., Arroyo Grande, Calif. Phone, HU. 9-5548.

509 **Plattsburgh, N. Y.**—Meets 1st Thurs., 8 p. m., Trades and Labor Hall, Riverside Ave. G. C. Powers, Sec. pro tem., R. D. #2, Peru, N. Y. Phone, MI. 3-2552.

510 **Raleigh, N. C.**—Meets 1st Sun., 3 p. m., Union Hall, 108½ S. Wilmington St. R. B. Jeffreys, Sec. and B. A., Route #5, Milburnie Rd. Phone, Knightdale, CO. 6-2452.

511 **State College, Pa.**—Meets 4th Wed., 8 p. m., Penn Belle Hotel, Rm. 107, Bellefonte, Pa. R. T. Miller, B. A., Tylersville, Pa. Phone, Loganton RA. 5-2361. D. B. Kerstetter, Sec., Box 3, Tylersville, Pa. Phone, Loganton RA. 5-2466.

512 **Cape Girardeau, Mo.**—Meets 2d Sun., 9 a.m., 1901 Drury Lane. R. L. Massie, B. A., 311 N. 6th St., Poplar Bluff, Mo. Phone, SU. 5-5103. Lee Tidwell, Sec., 603 Lester St., Poplar Bluff, Mo. Phone, SU. 3957.

513 **Midland, Texas**—Meets 1st Wed., 7:30 p. m., Carpenters' Hall, 2211 W. Florida St. B. G. Bell, Sec. and B. A., 1217 E. 36th St., Odessa, Tex. Phone, EM. 6-1380.

514 **Alexandria, La.**—Meets 1st Mon., 8 p. m., Laborers Hall, Rapides Ave. D. L. Evans, Sec. and B. A., Box 1388. Phone. 2-1377.

516 **Gainesville, Fla.**—Meets 1st Mon., 8:00 p. m., 412 N. W. 4th St. Thos. H. Blye, Sec. and B. A., 1625 N. E. 8th Ave. Phone, FR. 6-5958.

517 **Santa Fe, N. M.**—Meets 2d Sat., 10 a. m., Carpenters' Hall, 492 W. Water St. A. Duran, Sec. and B. A., Rt. 1, Box 301. Phone, GL. 5-2487.

518 **Pasco, Wash.**—Meets 4th Wed., 7 p. m., Labor Temple, 204 W. Clark, Pasco. W. J. Walker Jr., Sec. and B. A., 2425 W. Bruneau Ave., Kennewick, Wash. Phone, JU. 2-2635.

519 **Minot, N. Dak.**—Meets 2nd Sun., 2 p. m., Labor Temple, 115 First St., S. E. J. J. Benton, B. A., Box 801. M. L. Gay, Sec. 803—4th St., N. W. Phone, 5-7288.

521 **Greenville, S. C.**—Meets 1st Sat., 11 a. m., Labor Temple, 10 E. Stone St. J. B. Mize, Sec. and B. A., Box 254, Central, S. C. Phone, 5002.

523 **El Centro, Calif.**—Meets 2d Fri., 8 p. m., Labor Temple, 690 Broadway. R. J. Slater, B. A., 1644 E. I, Brawley, Calif. Phone, Brawley 422. Leo E. Bain, Sec., 225 E. Main St., Imperial, Calif. Phone, FL. 5-1582. Mail add.: P. O. Box 912, Imperial, Calif.

524 **Roswell, N. M.**—Meets 1st Fri., 7:30 p. m., 607 W. Walnut. W. J. Wilson, Act. Sec., 607 W. Walnut.

525—**Eau Claire, Wis.**—Meets last Sat., 10 a.m., Laborers Union Hall, 307 E. Madison St. W. L. Vaughan, B. A., 2127 Garfield Altoona, Eau Claire. Phone, TE. 5-3617. D. H. Hill, Sec., Rt. 4, Wissota Lake, Chippewa Falls, Wis. Phone, PA. 3-7280.

526 **Biloxi, Miss.**—Meets 2d Fri., 6:30 p. m., Elks' Club, 501 E. Railroad St. Chas. Checkley, B. A., 2329 Government St., Ocean Springs, Miss. Phone, TR. 5-4355. A. P. Lombard, Sec., 1445-3rd St., Handsboro, Miss. Phone, UN. 3-2908.

527 **Vista, Calif.**—Meets 1st Wed., 8 p. m., Ex. Board meets 1st and 3rd Wed., Bldg. Trades Council Hall, 220 W.Ohio St.,Escondido, Calif. T. I. Reid, Sec. and B. A., Rt. 1, Box 2374, San Marcos, Calif. Phone, SH. 5-6883.

529 **Anchorage, Alaska**—Meets 2d Tues., 8 p.m., 1106 W. 36th Ave., Spenard, Alaska. C. W. Bottorff, Sec. and B. A., 1106 W. 36th Ave. Phone, 6-5534.

530 **Longview, Tex.**—Meets 1st Sat., 9 a. m., Bricklayers' Hall, W. Nelson and S. Park Sts. A. A. Albright, B. A., 404 Jones St. Phone, PL. 8-4518. W. H. Stark, Sec., Rt. 5. Phone, PL. 3-1968.

531 **Halifax, N. S.**—Meets 1st Mon., 8 p. m., Labor Temple, cor. Cogswell and Brunswick Sts. Jack Lynch, B. A., Trades and Labor Council, 378 West Young St. Mail add.: 111 Gottingen St. Phone 4-4426. S. J. Shaw, Sec., 36 Birch St., Fairview, Halifax Co., N. S.

532 **Gadsden Ala.**—Meets 1st and 3d Sat., 1 p. m., W. O. W. Hall, 134½ S. 4th St. L. O. Hill, Sec. and B. A., 1005—4th Ave. Phone, LI. 6-3288.

534 **Roseburg, Ore.**—Meets 2nd Sat. 10 a. m., Labor Temple. F. D. Giovannetti. B. A., 1035 N. E. Cedar St. Phone, OR. 3-3555. Jefferson Lightfoot, Sec., 1610 Garfield, North Bend, Ore. Phone, SK. 9-8925.

535 **Traverse City, Mich.**—Meets 1st Sat., 8 p. m., Fox Bldg., 208 E. Front St. V. L. Harriger, Sec. and B. A., Genl. Delivery, Box 104, Empire 2, Mich. Phone, FA. 6-2262.

537 **Lima, Ohio**—Meets last Fri., 7:30 p. m., 702 N. Jackson. C. O. Stephens, B. A., R. R. 1, Grand Rapids, Ohio. Phone, Weston, Ohio 3337. N. E. Black, Sec., R. R. #6. Phone, CA. 4-3139.

538 **Sudbury, Ont., Can.**—Meets 2nd Thurs., Globe Hotel, Warren, Ont. K. J. Brown, B. A., 604 Algonquin Ave., North Bay, Ont. Phone, 2995. A. W. Helm, Sec., 277 4th Ave. E., North Bay, Ont. Phone, 4474R.

539 **Lancaster, Calif.**—Meets 1st Tues., 8 p. m., Labor Temple, 38307 N. 6th St., Palmdale, Calif. Ex. Bd. meets 1st Wed., 8 p. m. Les Fisk, Sec. and B. A., 7758 E. Ave. U., Littlerock, Calif. Phone, WI. 7-4319. Office: 38307 N. 6th St. E., Palmdale.

540 **Sarnia, Ont., Can.**—Meets 2d Mon., 8 p. m., Bldg. Trades Council, Christina St. C. J. Lawrence, Sec. and B. A., 975 Germain St. Phone, DI. 4-9112.

541—**Abilene, Tex.**—Meets 1st Sat., 10 a. m., Windsor Hotel, cor. 4th and Pine. O. O. Scott, Sec. and B. A., 2233 Henson. Phone, OR. 3-7606.

543 **Peru, Ind.**—Meets 2d Fri., 8 p. m., Carpenters' Hall, 60½ N. Broadway. J. F. Black, Sec. and B. A., 176 W. 8th St. Phone, GR. 3-7723.

545 **Kingston, Ont., Can.**—Meets 2d Mon., 8 p. m., 810 Division St. (Temp.) R. E. Tweedly, Sec., 101 Pine St., Kingston, Ontario, Canada. Phone, 7218.

546 **Nanaimo, B. C., Can.**—Meets 2d Fri., 8 p. m., Occidental Hotel, 432 Fitzwilliam St. J. M. Berger, Sec. and B. A., Cedar P. O., Cedar, B. C. Phone, 2750-R4.

547 **Canton, N. Y.**—Meets 1st Sat., 1 p. m., V.F.W. Hall, 36 Maine St. Elmer Jones, Sec. and B. A., 97 Park St., Box 392, Tupper Lake, N. Y. Phone, 557.

548 **Virginia, Minn.**—Meets 1st Tues., 8 p. m., Northern Club, N. 7th Ave. and 16th St., N. J. L. Latimer, Sec. and B. A., 103—6th Ave. N. Phone, SH. 1-2773.

549 **Montreal, P. Q., Can.**—Meets 1st Mon., 8:30 p. m., Carpenters Bldg., 3560 St. Lawrence Blvd. G. Boutin, Acting B. A., 2425 Orleans St. #7. Phone, CL. 9-1348. Henri Lachapelle, Sec., 3256 Montsabre. Phone, CL. 8979.

550 **Cincinnati, Ohio**—Meets 1st Wed., 7:30 p. m., Fill Inn Hall, 6th and Berry Sts., Bellevue, Ky. Wm. E. Thomas, B. A., 216 Center St., Bellevue, Ky. Phone, CO. 1-6628. J. D. Riley, Sec., 908 Columbia St., Newport, Ky. Phone, AX. 1-7655.

551 **Kitchener, Ont., Can.**—Meets 2d Mon., 8 p. m., 260 King E. Apt. D. G. L. Hinsperger, Sec. and B. A., 260 King E. Apt. D. Phone, SH. 5-3374.

552 **St. John's, Newfoundland, Canada.** H. M. Lundrigan, Sec., Upper Island Cove, Newfoundland. Mail add.: 58 Cabot St., St. John's, Newfoundland.

PRICE LIST OF SUPPLIES

Application Blanks	No Charge
Apprentice applns.	No Charge
Arrearage Notices	.50
Charter	2.00
Charter and Outfit	45.00
Constitution	.20
Contractor Certificates	.50
Daters	.90
Dues Stamps per 100	.15
Envelopes, (brown) Gen. Sec.-Treas. Addressed, per doz	.35
Envelopes, (white) large size only, per 100	1.75
Fin. Sec. Ledger, 100 pages	15.00
Fin. Sec. Ledger, 150 pages	15.50
Fin. Sec. Ledger, 200 pages	16.00
Fin. Sec. Ledger, 300 pages	18.00
Fin. Sec. Ledger, 400 pages	42.50
Fin. Sec. Ledger, 500 pages	47.50
Fin. Sec. Ledger, 600 pages	60.00
Fin. Sec. Ledger, 800 pages	52.50
Inked Stamp Pads for Daters & Rubber Stamps	.60
Jurisdictional Award Books	.25
Lapel Button	.75
Letterheads Official	1.00
Manual for the President	1.00
Membership Book, Small	1.00
Reports, Long Form, per doz.	.50
Reports, Short Form, per doz.	1.00
Seal	8.00
Orders to the Treasurer	.35
Secretary Receipt Book	.50
Solicitor Certificates	.50
Statement of Claim	.35
Transfers	.60
Treasurer's Cash Book	3.50
Triplicate Receipts	.70
Union Job Labels (per 50)	.25
Withdrawal Cards	.30
Working Permits	.35

A PRACTICAL BOOK FOR PRACTICAL LATHERS!

CONTAINING

Information on the Laying Out and Development of

Plain and Ornamental

Metal Lath Construction

For Apprentices and Journeymen

A 162 page book containing dozens of articles and over two hundred illustrations pertinent to the Lathing Industry.

Details of laying out and constructing all types (including the most complicated) of metal lath construction are included.

LATHERS
Craft Problems
and
Reference Book
Published
by
WOOD, WIRE AND METAL LATHERS' INTERNATIONAL UNION

Starting out with a straight line and a true circle, the student is gradually taught how to lay out and erect the most complicated types of metal lath construction. You do not need a high-school education to understand and follow instructions in this book.

A Reference Book No One in The Lathing Industry Should Be Without.

The important information on HANGERS, contained in this book is worth its cost alone.

Among the many other articles contained in this book of "CRAFT PROBLEMS" are complete arch layouts, such as Semi-Circular, Gothic, Elliptical, Segmental, Moorish, Ogee, etc. (38 illustrations), Domed and Groined Ceilings (25 illustrations), Lunettes and Penetrations (23 illustrations), and other curved and vaulted ornamental ceilings, False Beams and Columns, Pilasters, straight and curved Mitres, Brackets developed from plaster details and erection of same, Suspended Ceilings, Partitions, Developing Polygons, Mechanical Methods of Division applied to actual construction, Angles, Degrees, Bisecting, etc., Mechanical Drawing, and pointers on how lines, breaks, sections, etc., are shown on blue prints, and many other subjects pertaining to the practical and technical education of lathers.

Thousands of copies are now being used in Apprentice and Journeymen Manual Training and Continuation Schools in the United States and Canada, also in shops and on the job by practical mechanics as a guide and reference book.

The contents of this book are a result of 25 years of study, research and actual experience, in the office, in the shop, on the job and as instructor of metal lath construction.

Price $2.25 per copy. Postpaid. Money order, postal note, certified or cashier's check with order.

WOOD, WIRE AND METAL LATHERS' INTERNATIONAL UNION

7214 New Hampshire Ave. **Takoma Park, Md.**

OUR LOCAL UNIONS LISTED BY STATES

Alabama
7 Birmingham
216 Mobile
240 Montgomery
532 Gadsden

Arizona
374 Phoenix
394 Tucson

Arkansas
253 Hot Springs
326 Little Rock

California
42 Los Angeles
42a Los Angeles
65 San Francisco
81 Pasadena
83 Fresno
88 Oakland
98 Stockton
109 Sacramento
122 Watsonville
144 San Jose
156 Chico
172 Long Beach
243 Santa Rosa
252 San Bernardino
260 San Diego
268 San Rafael
278 San Mateo
300 Bakersfield
302 Vallejo
241 Modesto
366 San Pedro
379 Santa Barbara
440 Santa Ana
449 Visalia
450 Eureka
454 Palm Springs
460 Ventura
487 Redding
507 San Luis Obispo
523 El Centro
527 Vista
539 Lancaster

Colorado
48 Colorado Springs
49 Pueblo
68 Denver
490 Grand Junction

Connecticut
23 Bridgeport
78 Hartford
125 Waterbury
215 New Haven
286 Stamford
413 Norwalk

Delaware
108 Wilmington

District of Columbia
9 Washington
9a Washington

Florida
59 Jacksonville
214 Tampa
235 Daytona Beach
242 Sarasota
251 Orlando
345 Miami
406 Ft. Lauderdale
455 West Palm Beach
456 St. Petersburg
457 Vero Beach
466 Tallahassee
488 Pensacola
516 Gainesville

Georgia
17 Savannah
45 Augusta
234 Atlanta
337 Macon
486 Columbus

Idaho
281 Boise
371 Pocatello

Illinois
19 Joliet
20 Springfield
36 Peoria
64 East St. Louis
74 Chicago
103 Chicago Heights
110 Kankakee
114 Rockford
121 Aurora
192 Galesburg
197 Rock Island
202 Champaign
209 La Salle
222 Danville
229 Decatur
303 Centralia
378 Marion
446 Elgin

Indiana
34 Fort Wayne
39 Indianapolis
40 Muncie
44 Evansville
70 Terre Haute
82 South Bend
107 Hammond
165 La Porte
344 Lafayette
543 Peru

Iowa
8 Des Moines
113 Sioux City
115 Cedar Rapids
158 Dubuque
276 Waterloo

Kansas
132 Topeka
185 Wichita

Kentucky
18 Louisville
237 Paducah
340 Lexington

Louisiana
62 New Orleans
435 Shreveport
497 Baton Rouge
500 Lafayette
514 Alexandria

Maine
137 Portland

Maryland
75 Baltimore

Massachusetts
25 Springfield
31 Holyoke
72 Boston
79 Worcester
90 Lawrence
99 Lynn
123 Brockton
139 Fall River
142 Waltham
176 Pittsfield
246 Lowell
254 New Bedford

Michigan
5 Detroit
105 Grand Rapids
131 Saginaw
134 Jackson
180 Lansing
319 Muskegon
349 Escanaba
383 Flint
422 Battle Creek
535 Traverse City

Minnesota
12 Duluth
190 Minneapolis
396 Rochester
483 St. Paul
548 Virginia

Mississippi
469 Meridian
485 Jackson
526 Biloxi

Missouri
27 Kansas City
73 St. Louis
203 Springfield
279 Joplin
313 Columbia
494 St. Louis
512 Cape Girardeau

Montana
69 Butte
212 Missoula
258 Billings
305 Great Falls

Nebraska
136 Omaha
161 Lincoln

Nevada
208 Reno
480 Las Vegas

New Jersey
29 Atlantic City
66 Trenton
67 Hudson County
85 Elizabeth
102 Newark
106 Plainfield
143 Paterson
173 Perth Amboy
250 Morristown
346 Asbury Park

New Mexico
238 Albuquerque
517 Santa Fe
524 Roswell

New York
6 Queens County
14 Rochester
32 Buffalo
46 New York
51 Niagara Falls
52 Utica
57 Binghamton
120 Schenectady
151 Syracuse
152 White Plains
166 Albany
226 Yonkers
244 Brooklyn-Kings
308 New York
309 Jamestown
386 Poughkeepsie
392 Elmira
499 Newburgh
509 Plattsburgh
547 Canton

North Carolina
41 Asheville
419 Greensboro
451 Charlotte
503 Wilmington
510 Raleigh

North Dakota
519 Minot

Ohio
1 Columbus
2 Cleveland
24 Toledo
28 Youngstown
30 Dayton
47 Cincinnati
71 Akron
126 Canton
171 Lorain
204 Ashtabula
272 Zanesville
350 Portsmouth
395 Warren
431 Mansfield
537 Lima
550 Cincinnati

Oklahoma
26 Oklahoma City
169 Enid
228 Tulsa

Oregon
54 Portland
327 Eugene
380 Salem
414 Klamath Falls
438 Medford
534 Roseburg

Pennsylvania
4 Scranton
33 Pittsburgh
53 Philadelphia
76 Sharon
80 Charleroi
87 Reading
168 Wilkes-Barre
217 Williamsport
263 New Brighton
295 Erie
331 Pottsville
358 Johnstown
401 Allentown
429 Harrisburg
492 Philadelphia
511 State College

Rhode Island
359 Providence

South Carolina
50 Charleston
269 Columbia
521 Greenville

South Dakota
149 Sioux Falls

Tennessee
55 Memphis
255 Knoxville
257 Jackson
262 Nashville
265 Chattanooga
498 Johnson City

Texas
127 El Paso
140 Dallas
224 Houston
230 Fort Worth
301 San Antonio
311 Amarillo
364 Waco
407 Austin
416 Beaumont
421 Wichita Falls
424 Lubbock
489 Corpus Christi
513 Midland
530 Longview
541 Abilene

Utah
43 Salt Lake City

Virginia
11 Norfolk
63 Richmond
501 Roanoke

Washington
77 Everett
93 Spokane
104 Seattle
141 Bellingham
155 Tacoma
282 Yakima
333 Kelso
415 Vancouver
518 Pasco

West Virginia
124 Parkersburg
184 Wheeling
277 Huntington
292 Charleston
324 Clarksburg

Wisconsin
10 Milwaukee
84 Superior
111 Madison
117 Oshkosh
225 Kenosha
232 Racine
264 Delavan
387 La Crosse
388 Green Bay
525 Eau Claire

Wyoming
328 Cheyenne
373 Casper

Alaska
529 Anchorage

Hawaii
491 Honolulu

Canada
97 Toronto, Ont.
97b Toronto, Ont.
145 Hamilton, Ont.
147 Winnipeg, Man.
205 Edmonton, Alta.
207 Vancouver, B. C.
221 Calgary, Alta.
223 Port Arthur & Ft. William, Ont.
293 Regina, Sask.
314 Saskatoon, Sask.
315 Montreal, P. Q.
332 Victoria, B. C.
356 New Westminster, B. C.
360 London, Ont.
423 Ottawa, Ont.
439 Windsor, Ont.
531 Halifax, N. S.
538 Sudbury, Ont.
540 Sarnia, Ont.
545 Kingston, Ont.
546 Nanaimo, B. C.
549 Montreal, P. Q.
551 Kitchener, Ont.
552 St. John's, Newfoundland

Vol. LIX May, 1959 No. 9

the LATHER

UNITED STATES & CANADA

Something To Live For

WOOD, WIRE & METAL LATHERS
INTERNATIONAL UNION

"THE INJURY TO ONE IS THE CONCERN OF ALL"

Report From the GENERAL PRESIDENT

This report is being written from our new building amidst the confusion of builders, glaziers, window washers and what not. Our floor was not entirely completed when we started moving a week ago, April 27, nor is it now, nor will it be for the next two weeks. It was essential for a number of different reasons, that we move before the First of May. We could save a month's rent on the old office together with numerous other costs for the month of May which would pay for our moving, and, too, in all probability, had we not moved and forced the contractors in the various trades to a little further effort we would not have been in the building for another month or so. While it is inconvenient it is not more so than the office in the old building because of the limited amount of space and the noises with which we had to contend.

We are now 'shooting' for a dedication date of the third or fourth week in June but it is impossible to say at this time just what the dates will be. We are hoping that the building will be completed and that the dedication date can be set for June 27, which is on a Saturday. The reason for holding it on Saturday is that so many of our local unions do not have a full paid representative and they have advised us that they would like to attend if it could be held on a non-working day and, certainly, we would like to have as many of the members and officers attend as possible. An official invitation will be mailed as soon as we are sure of the date and will be sent to all Locals and Councils. We hope to hold the Executive Council meeting the week starting June 29.

For the officers and members who are not fortunate enough to attend we have added to the progress film that we had taken, part of which was shown at the Convention, one more reel since the glass was put in the front of the building which will be added to the previous reels taken and we hope to take one more reel at the time of dedication. As soon as this is done a copy of the film will be made which will be made available to all local unions in order that they can show their members what they paid for. A notice will be sent to all Locals and Councils as soon as the film is completed and copies are made. It will take a 16 millimeter projector to show the film which can be rented if some member of the Local or Council does not have one. We will mail the film to the Local or Council and ask that it be returned as soon as possible so that it will be available for any Local or Council who wishes to show it.

We believe we have not only a substantial building but a very beautiful building our members will be proud of. An inspection tour was made by the General Contractors and some of the Sub-Contractors, as well as the architect and engineers and a punch list was made of about fifty-three items which have to be completed or corrected. All of this takes time and a follow-up and it is fortunate that we are in the building where we can find them before the final date of completion and before the Contractor is paid his final payment. After the building is completed and it is turned over to us officially there are a number of things which must be done such as changing the insurance from construction type to the permanent type, notice of completion filed, tax date started, etc. Then, there remains additional office space to be rented. You may recollect, in previous Reports, I advised you we had the extra space rented to a firm of architects and engineers on a five year lease. Because of the glass strike we were unable to make this space available by January 1st and since they had to move from the office they were in we lost them as a tenant. We have now listed the space with the Board of Trade and hope we will be able to obtain one tenant who will take the office space as it is. Having to break it up into smaller areas would cost more money and once rented that way it would be difficult and expensive to alter the space once again to regain that to which we presently have.

If we can, as we did before, be fortunate enough to get one tenant that will take all the space on a three or five year lease there would be a number of advantages such as maintenance, custodian service, and payment of the rent. We have had applicants for the space but they have not been suitable. I am quite sure that since this is the only office space available in this area it will not be too long before we obtain a suitable client. Had we been able to obtain this firm of architects and engineers it would have meant a five year lease at approximately $22,500 a year, which would have taken care of our rent, utilities, taxes and other expenses. We sincerely hope that within a short period of time this will be accomplished since the additional revenue could well be used for the many things necessary in our small organization.

Lloyd A. Mashburn

The Lather is the official organ of the Wood, Wire and Metal Lathers' International Union, 7214 New Hampshire Avenue, Takoma Park 12, Maryland Second-class postage paid at Washington, D. C.

the LATHER reports on Washington

Nearly 200 prominent Americans, including public officials, educators and clergymen, have joined the recently-formed Citizens Committee on the Fair Labor Standards Act.

Headed by the Very Rev. Francis B. Sayre, Jr., dean of Washington Cathedral, the committee is mobilizing public support for the Kennedy-Morse-Roosevelt bill to raise the federal minimum wage to $1.25 and extend coverage to an additional 7.6 million workers.

It is also actively backing companion bills to give wage-hour protection to agricultural workers.

The AFL-CIO has endorsed legislation extending veterans' benefits to those who serve in the armed forces during the peacetime "cold war" period.

Legislative Rep. George D. Riley told a Senate Labor & Public Welfare subcommittee that educational and training benefits, job placement assistance, housing loans and other provisions of the Korean GI Bill of Rights should be made available to present-day veterans "as a matter of equity."

Riley endorsed legislation sponsored by Sen. Ralph W. Yarborough (D-Tex.), subcommittee chairman, to provide benefits to veterans who serve or have served between Jan. 31, 1955, the cutoff date for eligibility under the Korean GI Bill, and July 1, 1963.

A handful of giant corporations could obtain "monopolistic control" over the atomic energy field unless Congress votes indefinite continuance of laws calling for compulsory licensing of patents dealing with peaceful utilization of atomic power, the AFL-CIO has warned.

In testimony presented to a Joint Senate-House Atomic Energy subcommittee, AFL-CIO Legislative Dir. Andrew J. Biemiller urged that such patents be kept "indefinitely" under Atomic Energy Commission jurisdiction until small, as well as large, businesses are able to "compete on as nearly an equitable basis as possible." The testimony was presented by Legislative Rep. Jack Curran.

America faces the real danger that unemployment will remain at 5 per cent and more of the labor force even during periods of apparent prosperity unless additional government programs are enacted.

Analyzing the current unemployment situation, Peter Henle, assistant director of the AFL-CIO Dept. of Research, told the Joint Economic Committee that each postwar recession has left the economy with "a higher residue of unemployment."

The House Rules Committee has again blocked clearance of a Democratic-sponsored $2.1 billion housing bill. Clearance of the bill was snagged by a coalition of three Republicans and three Southern Democrats voting against the measure. The Rules Committee action was termed a deliberate "warning" to the House leadership on the "spending" issue, according to one committee member. The committee's action on the housing bill is being watched closely by liberal Congressmen to see whether Speaker Sam Rayburn will uphold his pledge not to permit the committee to "bury" special welfare legislation.

A House Banking Subcommittee has approved a bill calling for $251 million in federal aid to depressed areas. The House measure is more than one-third less than the $390 million bill passed in the Senate by a three vote margin late in March, but it is nearly five times the $53 million recommended by the Administration. Except for the lesser amounts in the House version, the two bills are almost identical with legislation vetoed last year by the President.

You may never see him, but . . .

THIS MAN IS SPREADING THE WORD FOR YOU THAT "PLASTER PAYS"

Chances are you'll never see this U.S.G.-sponsored representative, who works with trade factor groups and federal agencies to promote lath and plaster construction. But his efforts are building a better understanding of gypsum plastering systems among architects, homebuilders, and contractors and their unions—and swinging more sales your way. By pointing out the latest techniques and long-range savings of plastering, promoting fire-resistive plaster construction for non-residential buildings, and establishing sound working conditions with gypsum trade associations, he continually upgrades the prestige of your service. *You may never see him . . .* but this man spends every business day creating greater business opportunities for you.

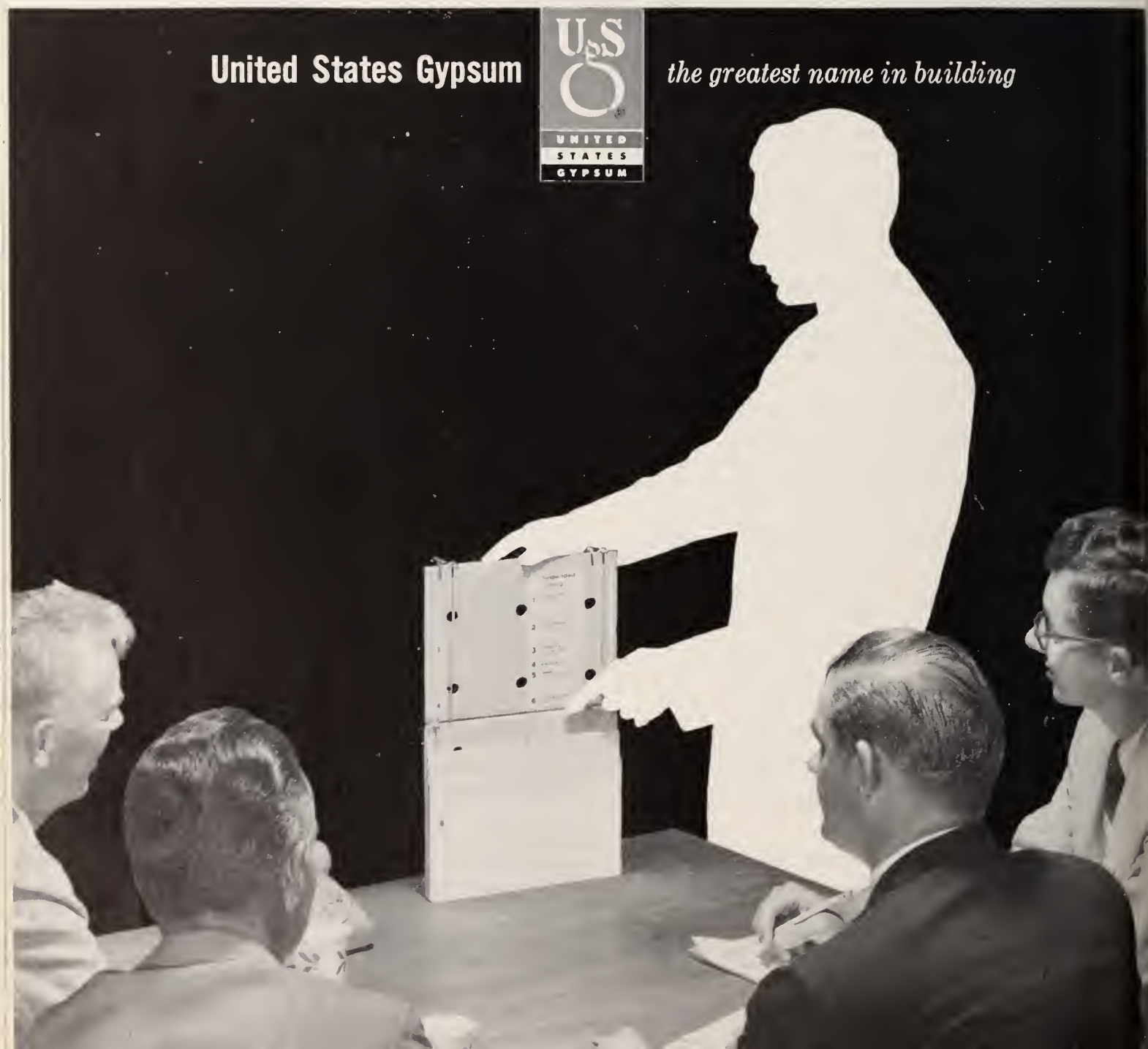

..... CANADIAN NEWSLETTER .....

The budget submitted to the House of Commons by the Hon. Donald Fleming, Minister of Finance, on April 9th, called for a fairly substantial increase in taxes. This had been anticipated, in view of the budgetary deficit which would otherwise have amounted to, or exceeded, $680,000,000 for the current fiscal year. The tax increases will total $245,-000,000 during the next twelve months, and $352,000,000 when they have been in operation for a full year, as a number of changes take effect only from July first.

Among the highlights of the budget were an increase in the special income and sales taxes from two to three per cent, for both personal and corporate incomes, designed to meet the deficit in the old age pension fund; an increase in personal income tax of two percentage points, on taxable incomes exceeding $3,000; an increase in corporation taxes from 45 to 47 per cent on taxable income over $25,000. Excise taxes on cigars, cigarettes, and liquor are also increased.

The most calculated and violent legislative attack upon the labour movement has taken place in British Columbia. Bill 43, The Trade Union Act (1959), is aimed entirely at the unions. Government statements that the idea is to restrict **both** sides is so much propaganda.

This may be the year in which a number of small farmers feel the axe. Contract farming, or vertical integration as it is technically known—the combination of feed company, hatchery and packing plant—may put over half of Canada's farmers out of business.

According to U.S. experts who have studied vertical integration during the years of its growth in the United States, it is possible for about 40,000 farmers to replace the present 2,500,000 farmers now producing food and fibre. Here in Canada, perhaps 10,000 could turn out enough food to keep Canada's people fed.

A report made public by the Ontario Welfare Council estimates that about 60 per cent of all old age pensioners over 65 are living under substandard conditions and require a supplement to the federal pension of $55 for decent living. In Ontario alone somewhere between 180,000 and 273,000 aged 60 and over are living at a "less than adequate" standard.

The committee, headed by Steelworkers' educational director Gower Markle, included men and women specializing in the field of aging and took two years to study the needs and resources of this province's older citizens.

Ontario trade unionists have had an opportunity, during the past few months, of studying proposed changes in the law which would hamstring the labour movement.

These changes were recommended by a Select Committee on Labour Relations of the Ontario Legislature which reported last year. They include 51 specific recommendations on the operation and administration of the Labour Relations Act.

Some of the proposals have received the approval of the labour movement in the province but the majority would help bring the internal operations of unions more and more into the legislative field.

The Labour Relations (Amendment) Act "contains an astonishing series of provisions which has led the Canadian Labour Congress to declare that local unions in Newfoundland 'no longer have any rights: they exist only by grace of the lieutenant-governor in council,' in effect, by Joey's grace.

"For example, this act has a provision permitting the dissolving of any union whose officers, agents or representatives outside the province, include persons convicted of any of a variety of 'heinous crimes.' Sounds fine to casual reader until he reads the small print. Who decides? Joey, of course. The act says 'Where it appears to the lieutenant-governor-in-comcil that any substantial number' etc. Note the word 'appears.' Appears to Joey. Who judges what is a 'substantial' number? Joey. And who decides what is a 'heinous' crime. You guessed it. Joey again.

"If this legislation is allowed to stand unchallenged by the federal government, what a gift it will be to Premier Maurice Duplessis and any other anti-labour provincial government as for example W. A. Bennett's in B.C.? If Duplessis cuts loose with his own version of the Smallwood laws, the Diefenbaker government will have still worse trouble on its hands, for factors of nationalism and language may aggravate matters gravely in Quebec."

Banks, Stores Dangle New Credit Lures with Ready Cash, Credit-Card Plans

By Sidney Margolius
Consumer Expert for The Lather

Banks, stores and loan companies are making a new drive to get people to buy on credit. It's going to take knowledge of the costs to resist unnecessary use of all the new credit plans.

One new plan is "charge-account banking." In some cities, housewives now can have credit cards to use in shopping from store to store, and make just one payment each month, to the bank that issues the card.

Another fast-spreading new plan is "ready-credit." Here a bank grants you a loan. But it doesn't hand you the cash as in the traditional loan method. It credits the money to a checking account and you draw on it as needed.

Another development is the adoption of credit plans such as coupon books and monthly installments, by the five-and-tens, which traditionally have been cash stores.

Also, at least four state legislatures have voted to let small-loan companies make larger loans, or have increased the permissible interest rates.

One reason behind all the new pressures to borrow and buy on credit is that the public has been a little cautious about installment buying during the present recovery, or partial recovery, from last year's recession. Credit buying has not boomed as rapidly as in 1954-55 after the recovery from the 1953 recession. This time, more people are buying for cash, or making larger down payments. Banks of course, are in business to lend money, and retail dealers, too, generally make a profit or get a kickback on installment sales.

Let's take a look at these new ways to borrow and buy on credit, and see where they might be harmful or useful to you.

Charge-Account Banking: This plan is generally sponsored by a bank. You can shop without cash at any of a list of participating stores, just by showing the card the bank gives you.

This sounds like a great convenience. Businessmen have used credit cards for some time with enthusiasm. They don't have to carry cash and for some, a credit card serves as a tax-evasion device. They can charge personal goods and services to business credit-card accounts.

One man wrote an especially enthusiastic letter to a credit-card organization. He reported: "I got my club directory in the mail. They won't let me get very far from here. But there's a broken lock on one of the gates so sometimes I do some traveling. I want to tell you that for the $5 you charge for your card I have never seen such value. I've eaten hundred of dollars in meals and bought lots of flowers. And all this for $5. Sounds crazy to me, but maybe you make it up on volume." The letter was signed by an inmate of a mental institution.

More seriously, the thorn in this convenient plan is the cost. Typically, the bank sponsoring a city-wide charge plan collects six per cent of the price of your purchases from the participating retailer, and another one per cent a month interest from you.

The one per cent a month you would pay amounts to a true interest rate of 12 per cent a year. But the six per cent participating retailers pay, also is of concern to you. For only higher-price stores ordinarily can afford to pay such fees. Even some hotels and restaurants are rebelling against honoring credit cards, or are charging card carriers an extra service to make up for the fee they must pay credit-card organizations.

The more competitive stores that try to shade prices can't afford to pay six per cent to a bank for servicing charge accounts. Thus credit-card plans inevitably lead you to the higher-price stores. Even though some retailers may require a carrying charge of 1½ per cent a month (18 per cent a year), their merchandise prices may be lower than those offering the easier credit.

The new "ready-credit" also being promoted by banks has advantages and disadvantages. In this plan, the bank credits your loan to a special checking account and you agree to pay back one-twelfth or one-twenty fourth of this sum each month. Your repayments automatically become available again for your use. For example, you may arrange for a $600 ready-credit plan on which you will pay $50 a month. Suppose you use $300 from this account, leaving a balance of $300 still available. As you repay, the amount available to you increases by that much. At the end of the two months of repaying, you have $400 available to you, and so on.

The advantage of ready-credit is that you don't pay any interest until you actually use the money. Many people tend to borrow more than they really need, or sometimes take out loans a little in advance of actual need. This is costly because they have to pay extra interest on unnecessarily large or premature borrowing. Now for the first time, a bank will make a line of credit immediately available to you without charging interest until you actually do use the money, and then only on the portion you do use.

But the disadvantage is that you pay a higher interest rate than if you made a regular personal loan from the same bank. Most commercial banks charge true interest rates on personal loans of as low as 8 per cent per annum in several cities, to a more general rate of 12 per cent. (These rates are generally stated as 4 to 6 per cent a year, but because you are paying back monthly, the actual effective rate is approximately double the stated rate.)

In comparison with the 8-12 per cent per-annum rate for personal loans, banks charge 1 or 1¼ per cent a month on the declining balance of ready-credit accounts, which is 12-15 per cent a year.

This is still cheaper than the 18-22 per cent charged by many retailers for revolving-credit or budget-charge accounts. But it's more than you would have to pay the same bank or your own credit union for an ordinary loan. Credit unions

(Continued on page 10)

Political Memo from COPE

The COPE area conference scheduled to be held on April 30 and May 1 at the Leland Hotel in Springfield, Ill., covering Illinois, has been *canceled.* The conference which was to be held on June 22-23 in Butte, Mont., covering Montana and Wyoming, has been switched to *June 24-25* and will be held in the *Eagles Hall, Helena, Mont.*

Where Goldwater's Political Gold Is Really Mined

Barry Goldwater of Arizona, the hate-labor chairman of the Senate Republican Campaign Committee, has been trying to hornswoggle the American people into believing that COPE has a vast treasury of money it uses to buy elections. But what do the figures on spending during the 1958 campaign show?

According to reports filed under the law with the Clerk of the U. S. House of Representatives, Goldwater's own national committee—the Republican National Committee—spent almost twice as much money during the '58 elections as did COPE. The Republican National Committee spent exactly *$1,349,553.70.* COPE's expenditures amounted to *$709,-813.34,* or $639,740.36 *less.*

The figures also show that *all* of the *32 labor organizations* required to file reports with the House Clerk spent only about a third more than did the Republican National Committee itself, or $1,828,777 compared with the RNC total above. Political spending by *all Republican organizations,* on the other hand, reached the grand total of $4,657,652—*$2,828,-875 more* than *all* labor groups. In short, all of organized labor, which Senator Goldwater and other reactionaries have labeled with dollar signs, spent only *39 per cent* as much as all GOP groups. (Democratic groups reported spending $1,-702,605.)

Looked at another way, *Goldwater's own party spent $2.25 for every $1 which trade unions spent.*

Russian Industry Growing Almost Three Times As Fast As America's

In the past seven years—or *from 1952 through 1958*—industry in Russia has grown at an annual rate of *9½ per cent* contrasted to the U. S. rate of *3.6 per cent,* according to Allen Dulles, director of the Central Intelligence Agency. The comparative industrial growth figures—which show Russian industry growing almost three times as fast as America's—are the most authoritative yet to come from the U. S. Government. And they put the U. S. in a worse light than had most previous non-government estimates.

Labor's Program of Action to Put America Back to Work

"Permit me to outline, as briefly as I can, labor's program for action to put America back to work. That program has four inter-related parts:

"One—Legislation to cushion the shock of the shrinkage of jobs and to safeguard purchasing power.

"Two—Legislation to launch a vast building program of desperately needed improvements in our country.

"Three—Action by the trade union movement to secure justified wage increases and to shorten the work week so as to spread the available supply of jobs.

"Four—Action by the Government to strengthen our national defense program so that our country and the rest of the free world will not have to live in fear of a devastating attack by the aggressive forces of world communism.

"This program is based on the principle of wise investment, rather than wasteful spending. It will enrich America, rather than impoverish it. It will strengthen the entire American economy, instead of exposing it to the danger of inflation.

"I am confident that any unbiased analysis of our program will justify these conclusions."

—AFL-CIO President George Meany in speech to AFL-CIO Unemployment Conference, April 8.

Has "States' Rights" Crowd Lost Interest in States' Rights?

The U. S. Chamber of Commerce and other Big Business groups that have been blowing the trumpets for "states' rights" through the years are whistling a different tune—but only in one field.

They are demanding that Congress do something about a recent U. S. Supreme Court decision upholding the rights of states to tax the corporate income of companies based in other states. They want Congress to impose a formula on the states so that they would have to tax uniformly.

Where is all that old talk about Federal interference with states' rights?

In the past, these groups have fought anti-child labor laws, aid to education and virtually every progressive measure proposed by the Federal Government—and always in the name of "states' rights."

Can it be that they really didn't mean what they were saying about states' rights now that the right of the states to tax outside corporations has been upheld? *Were they, after all, only interested in the rights of the Chamber of Commerce and the National Association of Manufacturers?*

New Republican Chairman Voted Wrong Every Time On Taft-Hartley

Sen. Thruston Morton of Kentucky, the new chairman of the Republican National Committee, has voted wrong every time on the Taft-Hartley Act and its repeal while in the Senate and House. As a matter of fact, Morton has been *right 10 times* and *wrong 12* on COPE's Senate scorecard for 1947-58.

As summed up by Willard Shelton in the AFL-CIO News,

(Continued on page 11)

the LATHER

Vol. LIX May 1959 No. 9

Official publication issued monthly and devoted to the interests of The Wood, Wire and Metal Lathers' International Union.

SUBSCRIPTION

A Year $1.20
Single Copy ..... 10 Cents

LLOYD A. MASHBURN, Acting Editor
Lathers' Building
6530 New Hampshire Avenue
Takoma Park, Maryland
Telephone: JUniper 5-9720
Published Monthly

The Lather earnestly solicits correspondence, but disclaims responsibility for opinions or views expressed under its heading.

All articles for the correspondence columns of The Lather must be signed by the wirters of same to insure publication, but publication of signature will be withheld on request.

Matter for publication must be in not later than the 25th in order to appear in the following month's issue.

OFFICIAL DIRECTORY

General President—**L. A. Mashburn,** Lathers' Building, 6530 New Hampshire Ave., Takoma Park 12, Md.

President Emeritus—**William J. McSorley,** 1474 Lincoln Ave., Lakewood 7, Ohio.

First Vice President—**C. J. Haggerty,** Office: 810 David Hewes Bldg., 995 Market St., San Francisco 3, Calif. Phone, SUtter 1-2838.

Second Vice President—**John P. Cook,** 5 Bartlett Ave., Arlington 74, Mass.

Third Vice President—**Sal Maso,** United Labor Bldg., 45 E. 21st St., Paterson 4, N. J.

Fourth Vice President—**H. C. Spillane,** 75-03—188th St., Flushing 66, N. Y.

Fifth Vice President—**J. Earl Ferguson,** 1280 W. 3d St., Cleveland 13, Ohio. Phone, CHerry 1-7820.

Sixth Vice President—**L. F. Shipman,** 1108 Montford Drive, Charlotte, N. C.

Seventh Vice President—**Lionel Brodeur,** 7259 Bradford Rd., Upper Darby, Pa.

Eighth Vice President—**J. J. Mathis,** 4718 S. E. 61st Ave., Portland 6, Oreg.

Ninth Vice President—**H. R. Weller,** 5 Ardell Ave., Toronto 13, Ontario, Canada.

Tenth Vice President—**Edward R. Goff,** 2726 Woodmere Dr., Dallas 33, Texas.

Eleventh Vice President—**T. J. Fredrickson,** 220 S.W. 22nd St., Fort Lauderdale, Fla.

Twelfth Vice President—**S. D. Arnold,** 20052 Archdale, Detroit 35, Mich.

Health Center Dedicated

General President Lloyd A. Mashburn was one of the invited guests at the new Union Management Health Center dedicated by AFL-CIO President George Meany here in Washington. President Mashburn, in congratulating both labor and management, commented that this is truly a great symbol of America where management and labor work together for better health for the children, families and the country. Left to right: General President Mashburn, Mrs. O. Roy Chalk, AFL-CIO President Meany, Executive Vice President of the Street and Electric Railway Employees John Elliott, President of the D. C. Transit System O. Roy Chalk, and President of local transit union Walter J. Bierwagen.

Moves to Aid Old People on Medical Costs

A bill to provide hospital, surgery and nursing-home care for beneficiaries of old age and survivors' insurance has been introduced in the House of Representatives and its sponsors—one a Republican, the other a Democrat—feel quite confident that some such legislation will be passed. People over 65 who are covered by social security—or their survivors—would be eligible for up to 60 days hospitalization in any 12-month period and for 120 days of nursing-home care (minus any days in the hospital) in a 12-month period.

The bill, if enacted, would not restrict the recipients of the services to any special list of hospitals or nursing homes; the choice is left virtually free so far as the choice of the institution and of the surgeon is concerned. And the bill forbids federal control of administration. They simply pay the expenses.

Our older people who work for their livings find that they need more, not less, medical attention as they get older. A long drawn-out illness, an operation—these are enough to bankrupt many.

Needless to say, labor is widely supporting these moves. Where union-administered or other health programs are in effect, the new benefits provided would be supplementary; and where neither union nor any other plans prevail, the new benefits would be a real godsend.

Strontium-90 in Milk

Strontium-90, a radioactive by-product of all atomic explosions, is having a measurable effect on the milk all Americans drink, Consumer Reports magazine declared in a special 10-page discussion in its March issue.

The level of radiation the average American is apt to encounter seems still well below what some scientists believe is a dangerous level, the magazine pointed out. But the hazard has been steadily increasing.

The magazine, following long tests and examination of scientific data, produced these facts:

(1) Atomic explosions have spread radioactive Strontium-90 world-wide through the atmosphere. Even if there were to be no further atomic explosions "the fallout from tests already made" will reach a maximum (about 2 to 3 times its present level) about 1970, and then will decline slowly for "a generation or two."

April Showers

(2) Nobody knows for certain what constitutes the threshold of a dangerous dosage of Strontium-90 for the human system, or whether in fact a threshold exists. Consumer Reports said:

"We can surmise that we still are not heavily dosed, but we also can be sure that there have been unattributed individual tragedies caused to persons by fallout." Any dosage of radioactive fallout will have deleterious genetic effects on future generations.

(3) Strontium-90 is "especially hazardous" because it is absorbed in the human system through food—especially milk—and lodges in the bone structure, where it stays "a long time." Strontium-90 lasts "on the average about 40 years. . . ." A heavy dosage of Strontium-90 can produce leukemia and bone cancer.

During July and August of 1958, Consumers Union shoppers purchased milk samples in 48 cities throughout the United States and two in Canada, and CU then had them tested for concentration of Strontium-90. They ranged from a low of 1.9 Strontium Units in Los Angeles to a high of 15.6 in New Orleans. These values run from approximately 3% to 20% of the levels currently considered "permissible" by the National Committee on Radiation Protection. In general, cities in the northern half of the country reported the higher concentrations of the radioactive substance.

Based on CU's findings, along with those of the U. S. Public Health Service and the Atomic Energy Commission, the figures indicated the Strontium-90 content of milk in mid-1958 "was more than two Strontium Units greater than it was in 1957." Because of a "stepped up rate" of testing of atomic weapons in the period August-November, 1958, "it may be assumed reasonably that the average Strontium-90 content of milk as currently consumed in the U. S. is about 8 to 10 Strontium Units, and will likely be closer to the higher figure during the coming summer."

The magazine said investigation of all the unknown factors involved in Strontium-90 urgently needs additional research. It also called for study of practical measures to find ways of eliminating Strontium-90 from milk, while at the same time emphasizing that it was not suggesting that people stop drinking milk.

"A judgment as to whether we are now within or without prudent limits (for intake of Strontium-90) depends upon a variety of uncertain factors—ranging in character from the nature of bone growth to the problem of leukemia induction by x-ray—the answers to which have not yet been set by scientists."

But the problem is a new one in the field of public health: "A world-wide hazard which neither man nor nature can wash away."

Book Notice: "The Construction Worker Under Federal Wage Laws"

Two former Department of Labor attorneys have teamed up to put out a new book which explains the operation of Federal laws affecting the construction worker. It is the most comprehensive, and at the same time, the clearest, thing we have have seen on the subject. Authors are Joseph M. Stone and John R. Brunozzi; title of the book is "The Construction Worker Under Federal Wage Laws."

By a simple question and answer method, the authors explain the meaning, coverage, and requirements of the various Federal laws pertaining to construction labor. Included are the Davis-Bacon Act, the prevailing wage sections of various other acts, Eight Hour Law, Copeland Anti-Kickback Act, and the Miller Act. Summaries of Department of Labor decisions in 27 cases are also included. An appendix contains information on the national apprenticeship program.

Copies of the book may be ordered for $4.00 each, including postage, from The Livingston Press, 315 Bowen Building, Washington 5, D. C.

Forty Years Ago

Led by President Gompers of the AFL, a commission, created by the Peace Conference at its second plenary session in January, 1919, recommended the inclusion in the Peace Treaty of Labor clauses creating an International Labor Organization.

Onetime Lather

George Romney

George Romney, president of American Motors Corporation, has not dealt with automobiles all his life. At one time he was a first rate lather.

He was born in Chihuahua, Mexico, of American parents. His father was a building contractor and when they moved back to Utah Mr. Romney, although still a boy, started in working on some of his father's buildings. Eventually, he concentrated on lathing and with his older brother did a great deal of subcontract work in the Salt Lake area.

Mr. Romney was so successful with his business venture he was able to help pay his way through school with the money he earned as a lather. He attended Latter-Day Saints University, University of Utah and George Washington University.

When he first joined Nash-Kelvinator in 1948, he spent some time in their Milwaukee body plant. The workers in the upholstering department (who at that time were still tacking upholstery to the seat frame) were amazed to find that he could spit tacks as fast as any of them.

When American Motors Corporation was formed in May 1954 through a merger of Nash-Kelvinator Corporation and Hudson Motor Car Company, Mr. Romney became executive vice-president and a member of the board of directors of the new company. On October 12, 1954, he was elected to his present position.

Mr. Romney has always participated vigorously in community affairs. At present he is chairman of the Detroit Citizens Advisory Committee on School needs and is Director of Cranbrook School. He is past president of the Automobile Manufacturers Association.

He also helped develop post war programs of the International Labor Office. He served as United States employer delegate to the Metal Trades Industry conferences in Toledo, Ohio; Stockholm, Sweden, and Geneva, Switzerland, between 1946 and 1949, and as chairman of employer delegations from 18 nations.

Long active in religious affairs, Mr. Romney is president of the Detroit Stake of the Church of Jesus Christ of Latter-Day Saints.

Lathers Move in on Air Waves

Bill Duane

The Lathing Foundation of Chicago moved into the radio field with the inauguration of "Five-Thirty Final," a Monday-Friday 15-minute news program over WLS.

The newscast, with Bill Duane as commentator, had its first airing on March 2.

Duane, one of Chicago's most popular broadcasters, has built up a solid reputation as a keen news analyst since joining the WLS staff nine years ago. He will keep Chicagoans informed on all of the up-to-the-minute news of the community, plus national and international news of importance.

Duane's easy, friendly style, plus his outstanding news background, should make the Lathing Foundation's "Five-Thirty Final" one of Chicago's most comprehensive news shows.

'59 Seen As Another Banner Construction Year

● Last year marked 13th consecutive year construction industry has shown gains in dollar volume. Private construction slump offset by big public building programs.

● Forecasters predict a new era of construction growth beginning in '59 will push over-all construction dollar gains up past 6 per cent mark. Look for spurt in all phases of public construction.

● Although preliminary government, private forecasts vary, both sources optimistic over '59 construction picture. Schools, highways will consume big slice of U. S. construction dollar.

Construction in the United States is heading up . . . and up and up, according to forecasts made by the United States Government experts and by the Associated General Contractors of America, Inc. Both are in substantial agreement as to the general outlook on volume.

In this report of the outlook the figures from the AGC will be used. Here in brief is how the picture looks:

- $52.2 billion in new construction;
- $20 billion in maintenance and repair.

These are broken down as follows:

- residential: $19.1 billion in private residential and $1 billion in public housing;
- commercial: $3.6 billion;
- religious construction: $1 billion which will mark the first time this rapidly expanding field of construction is developing;
- farm construction: $5 billion, a slight decline;
- public utilities: $5.5 billion, a slight increase;
- industrial building: $2.2 billion, an estimated 10 per cent decline;
- highways: $6.2 billion, an increase of more than 15 per cent;
- public educational construction: $31.1 billion;
- sewer and water facilities: $1.5 billion, an increase;
- military construction: $1.5 billion;
- conservation and development: $1.1 billion.

These are the round-number figures for 1959, but what of '58, how did it work out? Last year marked the 13th consecutive annual increase in dollar volume of total construction activity. Private construction which was about $33.9 billion failed to increase. This was due to a sharp decline in industrial construction and a slump in outlays for plant equipment and expenditures.

The totals for 1958, according to estimates made for the year just before press time, were $49 billion in new construction and $18.6 billion in maintenance and repair. This total of $67.5 billion was a new high to date.

As the nation gets into 1959 the predictions are for a 6 per cent increase which will be the greatest in four years. The outlook is signalled by forecasters as "a new era of construction growth." A big part of this growth in 1959 will take place in public construction which will show an estimated boost of 16 per cent to the $17.4 billion mark. Highways will show an increase under the stepped up needs of cities and states for improved roads.

Estimates of new construction made by the Government and the AGC are approximately the same, but there are differences within specific categories. The AGC has projected lower figures for residential and farm construction and higher estimates for industrial building, highways, public utilities, church and school construction.

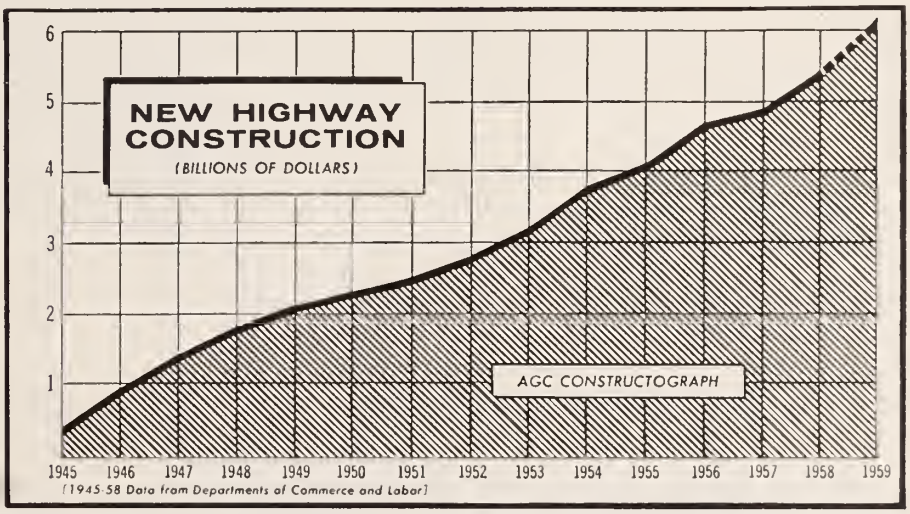

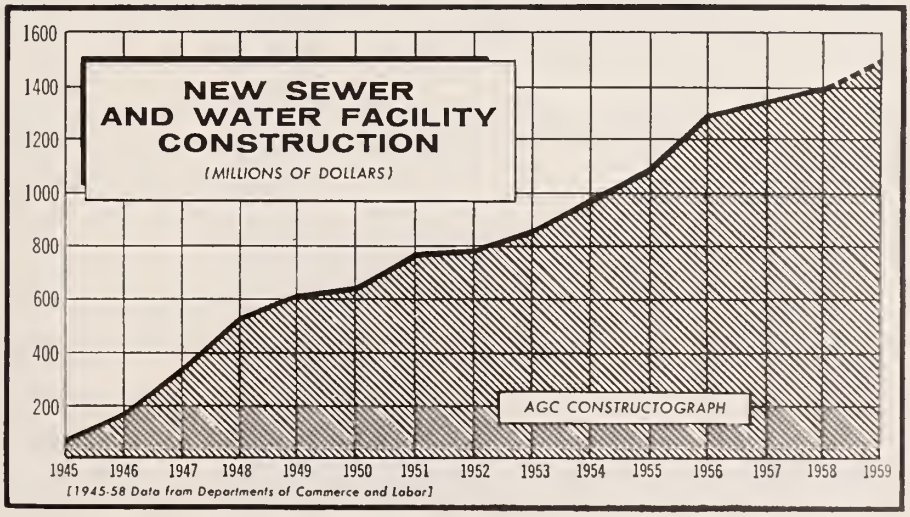

Margolius *from page 4*

charge one-half to one per cent a month, which is equivalent to 6-12 per cent per-annum.

The other disadvantage is the encouragement to use credit constantly, and thereby add another permanent living cost. If you have a permanent ready-credit account of $600, of which you generally use about $300 and keep $300 in reserve, you have a constant bill of $3-3.75 a month for interest fees, or almost half as much as your phone or electric-light bill. The only way a working family ever will get to buy the maximum standard of living for its money is to get off the interest-fee merry-go-round. Over half the families in the $4000-$7500 a year income bracket have installment credit. Skilled workers especially are the heaviest users of installment credit. Three out of five report such debts.

The new charge and installment plans offered by variety stores are an especially futile type of credit. Credit needs to be reserved for emergencies or essential large purchases, not for small merchandise traditionally bought for cash.

Small-loan, "personal finance" or "beneficial" finance companies are the costliest of all credit sources. They charge 1½-3 per cent a month on the declining balance, depending on state laws and amount borrowed. This is the equivalent of true per-annum rates of 18-36 per cent. The danger of increasing the amounts they may lend, as several states have just done, is that borrowers may be tempted, or encouraged by the loan companies, to borrow even more from these highest-cost lenders.

Nowadays no employed person with a reasonably good credit record needs borrow from high-rate small-loan companies. Credit unions and commercial banks, as you see, are very eager to lend you money. The problem today is not where to get a loan, but to avoid unnecessary loans.

TO ALL SECRETARIES

Headquarters is stocking rubber stamps reading:

"WOOD, WIRE & METAL LATHERS INTERNATIONAL UNION"

These are small enough to use on checks instead of having to write in the payee. Price 85¢ ea. postpaid.

IN APPRECIATION

Local 26 and Brother **Charles L. Hogan 35023** gratefully acknowledge the following further contribution made to the appeal sent out on his behalf:

Previously acknowledged	$380.50
West Penn District Council	3.00
Total	$383.50

IN APPRECIATION

Local 18 and Brother **Kenneth L. Metzmeier 41159** wish to acknowledge with sincere gratitude the following contributions made to the appeal sent out in his behalf:

Local	Amount	Local	Amount
2	$ 5.00	185	$2.00
4	2.00	214	2.00
6	10.00	230	3.00
8	2.00	238	2.00
9	2.00	244	10.00
9a	2.00	251	2.00
26	2.00	345	2.00
27	2.00	379	2.00
28	3.00	401	2.00
32	2.00	406	2.00
36	2.00	416	2.00
39	3.00	429	2.00
40	2.00	435	2.00
42	2.00	440	2.00
42a	5.00	446	2.00
46	25.00	455	2.00
48	2.00	460	2.00
53	5.00	480	2.00
64	2.00	499	2.00
67	2.00	530	2.00
68	2.00	Arizona State Council	2.00
72	5.00	Buckeye State Council	2.00
74	5.00	Gtr. St. Louis & Vicinity District Council	5.00
93	2.00	Lake Erie District Council	2.00
100	2.50	Rocky Mountain District Council	2.00
102	2.00	Southern Florida District Council	3.00
103	2.00	Volunteer State Council	2.00
114	2.00	West Penn. District Council	3.00
120	2.00		
137	2.00		
140	2.00		
143	2.00		
144	2.50		
151	2.00		
168	2.00		
180	2.00		
		Total	$191.00

LATHERS NEEDED

Local 65, San Francisco, California

Wages, including fringe benefits effective July 1, 1959, $4.39 per hour.

Contact: Kenneth M. Edwards, Secy. & B.A.

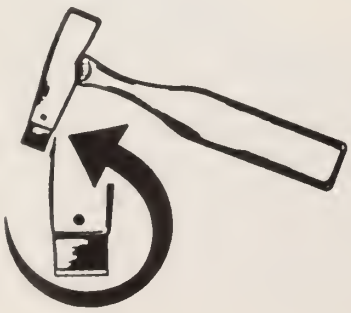

THE NEW IMPROVED AJC HATCHET A BOON TO LATHERS DOES THE WORK WITH EASE

HATCHET with one blade ..... $6.95 postpaid
5 extra blades for ..... 1.00 postpaid
Leather Nail Bag ..... 2.80 postpaid

Send check or money order in advance. By so doing, you save C.O.D. charges resulting in substantial savings to you. C.O.D. orders by request.

Sold direct only

AJC HATCHET Co.

2227—14th St.,S.W. Akron 14, Ohio Phone, SHerwood 5-4159
Boca Raton, Florida Phone, 5439

COPE *from page 5*

the picture of the new GOP chairman which emerges is that of a decent conservative, but one "highly respectful of banking and business and private utility interests, and by no means so sensitive to labor's needs and the general welfare."

Quotes You'll Never Hear

(From Roll Call, the newspaper of Capitol Hill)

"Of course I expect to answer all of your questions, Senator McClellan."

"But Senator, our agency doesn't want more money. This budget we're submitting is more than enough for our needs."

"Sorry, I'd like to hire you but it wouldn't look good for a Congressman to have his wife on the payroll."

"Senator Symington, we in the Administration are grateful for your kind words on our defense program."

"Oh, come on, Senator Humphrey. Can't we coax you into saying a few words?"

"I said it when I was in the White House and I say it now in Independence—the newspaper editors of the U. S. do a wonderful, fair and effective job."

"I told you when you were over in the Treasury and I tell you the same thing now, George: I'm not interested in balancing the budget."

"All right, Senator Goldwater, you've convinced me of what a great guy Walter Reuther is."

Ammunition for Speeches

Timely week-by-week ammunition for local COPE officials is now being made available by Press Associates, Inc., the news and pictures service for the labor press. PAI's new project is called *Labor Week*. Each week the editors develop one issue or subject thoroughly. It makes excellent speech material. Other *Labor Week* items cover a variety of subjects. For samples and additional information write Press Associates, Inc., 312 Pennsylvania Ave., S. E., Washington 3, D. C.

Knight Urges California to End Right-Wing Control

Former GOP Governor Goodwin Knight, himself a victim of last November's Democratic landslide in California, said that state's Republicans "are in for another licking next year unless they change their attitudes."

Knight blamed the GOP's decline in California on control by right-wing Southern California businessmen "who still think they can bring back the 'good old days' when they paid cheap labor 50 cents an hour."

"I also have advised Vice-President Nixon that he will have to stop fence-straddling and take a definite stand on labor issues, such as 'right-to-work' propositions," Knight told reporters. "If he doesn't he and the party are going to be walloped out here in 1960."

Senators Whose Terms Expire in Two Years

The following Senators' terms expire in 1961—which means that they must stand for reelection, if they run, in 1960:

Democrates (22)—Alabama: Sparkman. Alaska: Bartlett. Arkansas: McClellan. Delaware: Frear. Georgia: Russell. Illinois: Douglas. Louisiana: Ellender. Michigan: McNamara. Minnesota: Humphrey. Mississippi: Eastland. Montana: Murray. New Mexico: Anderson. North Carolina: Jordan. Oklahoma: Kerr. Oregon: Neuberger. Rhode Island: Green. South Carolina: Thurmond. Tennessee: Kefauver. Texas: Johnson. Virginia: Robertson. West Virginia: Randolph. Wyoming: O'Mahoney.

Republicans (11)—Colorado: Allott. Idaho: Dworshak. Iowa: Martin. Kansas: Schoeppel. Kentucky: Cooper. Maine: Smith. Massachusetts: Saltonstall. Nebraska: Curtis. New Hampshire: Bridges. New Jersey: Case. South Dakota: Mundt.

What He Said When Running for the White House

"You and I know that no part of the United States can prosper unless *each important segment*—agriculture, *labor*, business, industry, everything—is prospering."—Presidential Candidate Dwight Eisenhower in political pep rally speech, Dallas, Tex., Oct. 15, 1952.

Today and Yesterday

In the fiscal year starting on July 1, the Federal Government will pay $8.1 billion in interest on the national debt. This is equal to the *average total Federal budget of President Franklin D. Roosevelt* during the fiscal years of 1938, 1939 and 1940—when reactionaries called him a "spender."

Scranton Local Honored

Honors went to members of Lathers' Union Local 4 of Scranton, Pa., recently when three officers of the Local accepted a plaque award from Lackawanna United Fund in recognition of the members' outstanding contributions to this fall's fund-raising campaign.

Pictured below at award ceremonies are: left to right, Thomas Powell, international representative of the Bakery workers union and LUF volunteer leader, presenting the plaque to John Marchese, Lathers' executive board member; Francis Horan, business manager and secretary-treasurer of the Local; and John Meehan, Lathers' recording secretary. Powell is also past chairman of the Lackawanna United Fund Labor Participation Committee.

The Scranton fund appeal for health and welfare this year achieved more than 100 per cent of its campaign goal by raising a total of $1,277,637.

SOMETHING TO LIVE FOR . . .

"The test of our progress," Franklin Delano Roosevelt once said, "is not whether we add more to the abundance of those who have much. It is whether we provide enough for those who have too little."

In 1938 Congress passed a law that President Roosevelt had asked for—the Fair Labor Standards Act—to help provide enough for those who had too little.

What did passage of that law mean? How much progress have we made these last twenty years?

Perhaps the best way to tell how far we have gone is to recall from where we came.

Sarah Cleghorn, in four brief lines, did much to remind us from where we came:

The golf links lie so near the mill
That almost every day
The laboring children can look out
And see the men at play.

Here is how a newspaperman described the Hickory coal mine at St. Clair, Pennsylvania, many years ago:

"In a little room in this big, black shed—a room not twenty feet square—forty boys are picking their lives away, picking away among the black coals, bending over until their little spines are curved, never saying a word all the livelong day.

"These little fellows go to work in this cold, dreary room at 7 o'clock in the morning and work until it is too dark to see any longer. Not three boys in the room could read or write. * * * They have no games. When their day's work is done they are too tired for that. They know nothing but the difference between slate and coal."

Other voices, too, cried out against the new kind of slavery that industrialization of America was creating. A newspaperwoman reported what she had seen in New York City forty years ago:

"Anyone passing Astor Place at noon would have seen a strange procession—women with burdens on their heads of such size that it did not seem possible that they could carry them. These women were taking home clothes to finish, and in their tenements they and their children and sometimes the neighbor's children would work throughout the long hours of the day and into the night without rest. * * *

"They scarcely stopped for death, they scarcely stopped for birth. * * *

"There are men and women today working in the trade who could tell you that they never knew what childhood was. All they can remember is sitting in a crowded room sewing and everlasting sewing."

Unions in the early Twentieth Century were attempting to "do better"—to win higher wages and a shorter workday for their members. Faced with the campaign for a ten-hour day, however, one employer declared:

"The morals of the workers will suffer if they are absent from the wholesome discipline of factory life."

In 1926 John Edgerton, who was the president of the National Association of Manufacturers at that time, invoked the Ten Commandments to fight the five day week:

" 'Six days shalt thou labor and do all thy work'—so reads the Fifth of the great Commandments. * * * Loose living constitutes the outstanding peril of our times. * * * So I regard the five-day week as an unworthy ideal.

"More work and better work is a more inspiring and worthier motto than less work and more pay. It is better not to tamper with God's laws for the government of life."

Still other employers called any attempt to raise wages and shorten hours a method to "socialize, sovietize and paralyze our industrial and governmental processes."

But men and women of good will from all walks of life came together in an effort to relieve the oppressed, the poor, the exploited.

They helped workers organize and, as union grew stronger, they started to wipe out some of the cruel problems of industrial America.

Although it was soon realized that some of the problems could only be corrected by government, for many years the demands for legislation to prevent child labor, to place a floor under wages and a ceiling over hours, to regulate work in the homes, to guarantee a minimum wage found bitter resistance in the state legislatures, in Congress and in the courts.

Time after time, when heroic efforts finally secured some modest state law, it was only to be declared "unconstitutional" by the courts. In 1923 the Supreme Court struck down the District of Columbia minimum wage law with these words:

"The statute * * * authorizes an unconstitutional interference with the freedom of contract."

In 1936 the Supreme Court invalidated the New York State minimum wage law by a vote of 5 to 4. This was the year the court declared NRA unconstitutional—the National Recovery Act which had guaranteed workers the right to organize and which had set up minimum wages as part of its codes of fair practices.

The hopes of workers who had dared to hope fell. So did their wages. From La Follette, Tennessee, in 1936 an organizer of the Amalgamated Clothing Workers wrote:

"I find the average wage to be between $5 and $6 a week for 47½ hours—that's about 11 cents an hour—but there are some I've found who make between 50 and 80 cents for 47½ hours' work—a penny or so an hour."

An investigation into conditions in Pennsylvania showed that the evil of child labor had not ceased. A boy of eleven reported he worked in a plant form 7 A.M. to 5 P.M., then was forced to return and work until 3 A.M. several nights a week.

The NRA was dead, but the White House and Congress started to act. The Wagner Act was passed. Trade unions started to grow, and wage gains and decent working conditions were obtained for millions of people.

But there were still millions who as yet could not be helped by collective bargaining. And they hearkened to the voice of Franklin Roosevelt when he called upon Congress to eliminate poverty in America.

"The time has come to take further action to extend the frontiers of social progress," the President said. "Our nation, so richly endowed with natural resources and an industrious population, should be able to devise ways and means of insuring to all our able-bodied working men and women a fair day's pay for a fair day's work.

"Our objective is to improve the standard of living of those who are now undernourished, poorly clad and ill-housed."

Leaders of the unions rallied behind wage-hour legislation. Speaking for the American Federation of Labor, William Green declared:

"The American Federation of Labor supports the proposed Fair Labor Standards Act of 1937 as constructive legislation of far-reaching significance in the public interest necessitated by the impact of forces behind our industrial development and urban economy."

As spokesman for the CIO, Sidney Hillman said:

"The bill is important as a courageous, pioneer effort to reconcile industrial progress with industrial democracy, and to make the machine the servant and benefactor and not the master and destroyer of men."

Opposition to the wage-hour proposal was loud and violent. Said George Chandler of the Ohio Chamber of Commerce:

"We resent the brazen and illegal entry of the federal government within our borders to tell us how to run our own affairs. South Carolina fired on Fort Sumter for a far less pretext than this bill affords."

But there were some courageous employers who spoke out for the bill. The clergy, too. And the people themselves, the thousands of workers who came to Washington to petition and lobby and testify in behalf of themselves and their fellow workers.

It took two sessions of Congress, two discharge petitions and lots of compromise. But at last there was a law, signed on June 25, 1938. In signing the bill, Franklin Roosevelt said:

"Without question it starts us toward a better standard of purchasing power to buy the products of farm and factory."

The country now had the Fair Labor Standards Act—an act that provided "a floor below wages, a ceiling over hours and a break for children." Not too high a floor—25 cents—but going to 40 cents. Not too low a ceiling at first—44 hours—but going down to 40.

And the years of heart-breaking effort for a child labor amendment had finally paid off. For at least those industries covered by the new law no children under sixteen were to be employed.

But the cause of fair labor standards could not rest with the passage of the 1938 act. Only half of America's workers were covered by the act. Rising prices and rising wage levels made it necessary to keep the act up-to-date. In 1949, after several years of effort, the minimum wage was raised from 40 cents to 75 cents.

(Continued on page 14)

STEW & LOU

Something to Live For *continued from page 12*

But in 1949 Congress took a step backward, too. Under intense pressure from employer groups which had stepped up their campaign to label minimum wage legislation "socialistic" and "detrimental to the nation's economy," Congress—instead of expanding coverage to millions of America's most exploited workers—*reduced* coverage. Almost a million workers—retail workers, switchboard operators, food workers and many others were no longer covered by the provisions of the Fair Labor Standards Act.

Again in 1955 labor launched a major drive to raise the minimum wage. Even before the AFL-CIO merger, labor united behind a campaign to bring the minimum wage in line with the rising cost of living. A joint Minimum Wage Committee was formed to help spearhead the drive. Thousands of workers came to Washington to tell the Congressmen their stories. Public hearings clearly showed what it meant to live on less than $40 a week during a period of inflation.

Testimony by employer spokesmen took the same old themes. Not only did many of the employers claim they could not afford to pay higher wages, but some also charged that their employes didn't need more money.

But Congress did pass a $1 minimum hourly wage, and to many, many workers the increase made a world of difference. As one worker said:

"I no longer have to work evenings in restaurants to earn enough to make ends meet."

A women wrote:

"I can now take my little boy to the dentist and know I can pay the bills."

In 1959, however, there are still twenty million workers deprived of the protection of the Fair Labor Standards Act. Retail workers, service employes, telephone operators, farm laborers—still waiting to be brought under the law.

The AFL-CIO is urging Congress to raise the minimum wage to at least $1.25 an hour. This would be just one modest step forward in achieving for American workers the goal set by Franklin D. Roosevelt when he declared:

"Liberty requires opportunity to make a living—a living decent according to the standards of the times, a living which gives man not only enough to live by but something to live for."

Something to live for!

Mrs. Ora Greene, a mother and worker from Tennessee, once told a Senate committee about the kind of things her daughter was living for.

"My youngest girl—she's nine now—goes straight to the piano when we go to a house where they have one. She does want to learn to play the piano so bad. I've thought that maybe I could save 50 cents or a dollar a week to buy a second-hand piano for her, no matter how old and battered it was. But try as hard as I can, and save and squeeze, I haven't found a way to do it yet.

"Maybe I've been foolish to talk to you people about music for one of my children when the main question is getting enough to eat and wear, or blankets to put on the bed, or even a chair to sit on. But down in Tennessee we love music, and factory workers don't live by bread alone any more than anyone else does."

Organized labor is determined to get action from Congress in 1959 so that the children of America might look forward to a better life—a life with enough bread, but with music, too.

RESOLUTIONS OF RESPECT

WHEREAS, Almighty God in His infinite wisdom and power has removed from our midst Brother **John Budd 13333,** and

WHEREAS, Brother Budd was a true and loyal trade unionist and will be missed by his friends, members and officers of Local 67, as well as by the members and friends of our International Union, therefore be it

RESOLVED, That Local 67 extend its sincere and deep sympathy to the relatives of its departed Brother, and be it further

RESOLVED, That the charter of Local 67 be draped for a period of thirty days as a token of respect, and that a copy of these resolutions be sent to Brother Budd's family and to the International Union for publication in the Lather.

Pat Mullane, Secretary
Local 67

WHEREAS, It has pleased Almighty God in His infinite wisdom to remove from our midst Brother **Luther Garrett 17463,** and

WHEREAS, Brother Garrett was a loyal and faithful union man and a true friend and will be missed by his many friends and the members of Local 18, therefore be it

RESOLVED, That Local 18 thereby extends its sincerest and deepest sympathy to the relatives of its departed Brother, and be it further

RESOLVED, That the charter of Local 18 be draped for a period of thirty days and that a copy of these resolutions be sent to the family of the departed Brother and to the International Union for publication in the Lather as a token of respect.

Richard Hundley, Secretary
Local 18

CORRECTIONS

The payment of $350.00 advance expenses to Clarence Gariss was for attendance at the Lathers and Carpenters negotiating committee meetings and not Bldg. Trades Legislative Conference as published in the February disbursements.

IN MEMORIAM

5	**Robert George Quintal**	4878	81	**John David Johnson**	42087
18	**Luther Garrett**	17463	102	**Michael Metro**	27799
27	**George Wash Guy**	22889	106	**James Steccato**	26536
45	**Robert Colbert**	32606	117	**Richard Otto Merholtz**	43645
46	**Jeremiah Thos. Devitt**	23668	121	**Robert George Seidelman**	52198
46	**Michael Joseph Mackey**	6113	223	**Frank Edward Gorrie**	43880
46	**John Joseph Raney**	17353	226	**John Joseph Langan**	24683
47	**George Fred Feist**	32581	226	**John Joseph McCoy**	15882
52	**Harold Clark Cilley**	34754	345	**Clayton Von Hagen**	33523
55	**Fred Lewis Johnson**	12288	366	**Axel Erickson**	9490
67	**John (Ephraim F.) Budd**	13333	497	**John Arthur Simmons**	20388

Report of the

GENERAL SECRETARY-TREASURER

ON FINANCES

RECEIPTS—MARCH, 1959

Mar.	Local		Amount
2	41	Jan. report	$ 31.95
2	42	Fine: P. A. Hart 46576; held in escrow pending decision appeal	100.00
2	69	Feb. Report	40.00
2	225	Feb. report	28.80
2	230	Feb. report	63.90
2	232	Feb. report	93.00
2	255	Feb. report	55.90
2	301	Feb. report	166.10
2	360	Feb. report	149.90
2	450	Dec., Nov., Oct. & Sept. reports	57.80
2	497	Feb. report	75.50
2	517	Feb. report	25.10
2	518	Feb. report	46.80
2	523	Feb. report	84.60
2	524	Feb. report	38.30
2	530	Feb. report	117.70
2	532	Feb. report	82.75
2	534	Feb. report	22.00
3	2	Feb. report	1,645.70
3	11	Mar. & Feb. reports	309.19
3	45	Feb. report	40.80
3	70	Feb. report	39.60
3	99	Feb. report	52.80
3	124	Dec. report	18.80
3	281	Feb. report	60.70
3	302	Feb. report	81.50
3	326	Feb. report	74.90
3	374	Feb. report	632.95
3	424	Supplies	1.00
3	492	Feb. report	545.80
3	494	Reinst. on account	200.00
4	77	Feb. & Jan. reports	46.00
4	104	Feb. report	304.20
4	122	Mar. report	167.70
4	184	Feb. & Jan. reports	196.85
4	207	Feb. report	365.70
4	229	Feb. report	69.60
4	366	Feb. report	282.55
4	378	Mar. report	40.20
4	486	Feb. report	74.80
4	501	Feb. report	70.00
4	510	Jan. report	119.70
4	527	Feb. report	325.15
4	546	Mar. report	39.60
4	549	Sept. & Aug. reports	264.00
5	17	Feb. report	30.80
5	18	Jan. report	206.00
5	51	Mar. report	86.30
5	87	Mar. report	66.50
5	102	Feb. report	393.60
5	282	Mar. report	90.30
5	332	Feb. report	99.25
5	346	Enrollment, supplies & withdrawal card renewals	13.40
5	364	Feb. report	55.20
5	549	Oct., Sept., & Aug. addl.	105.60
6	48	Mar. report	$135.00
6	66	Mar. report	101.70
6	78	Mar. report	244.90
6	143	Mar. report	246.80
6	173	Mar. report	86.70
6	226	Mar. & Feb. reports	340.00
6	276	Feb. report	42.70
6	286	Mar. report	136.70
6	460	Feb. report	183.60
9	28	Mar. report	262.10
9	32	Mar. & Feb. reports	1,092.30
9	52	Mar. report	78.40
9	55	Mar. report	152.55
9	85	Mar. report	69.50
9	120	Mar. report	82.85
9	156	Mar. report	53.75
9	221	Jan. report	97.30
9	242	Mar. report	217.55
9	263	Mar. report (cr)	7.05
9	305	Jan. report	26.40
9	324	Mar. report	92.90
9	327	Mar. report	73.70
9	341	Mar. report	83.60
9	401	Feb. report	184.70
9	419	Feb. report	29.39
9	423	Feb. & Jan. reports	364.10
9	431	Mar. report	38.35
9	449	Mar. report	74.10
9	451	Feb. report	95.50
9	457	Mar. report	38.60
9	469	Feb. report	22.00
9	497	Supplies	2.00
9	498	Jan. report	40.60
9	512	Mar. report	24.60
10	4	Mar. report	71.40
10	14	Feb. report	254.60
10	20	Mar. report	86.95
10	131	Feb. report	120.90
10	185	Mar. report	147.00
10	250	Mar. report	47.20
10	251	Mar. report (cr)	7.80
10	315	Dec. report	447.70
10	431	Enrollment & supplies	10.00
10	551	Mar., Feb. & Jan. reports	68.00
11	34	Mar. report	125.00
11	36	Mar. report	316.00
11	53	Mar. report	968.25
11	76	Mar. report	56.55
11	137	Mar. report (cr)	
11	151	Mar. report	168.40
11	161	Enrollment & supplies	15.40
11	202	Mar. report	39.60
11	228	Mar. report	169.75
11	277	Mar. report	94.80
11	278	Mar. report	272.30
11	292	Mar. report	43.40
11	308	Mar. report	1,150.00
11	386	Mar. report	93.10
11	416	Mar. report	$171.40
11	429	Mar. report	311.50
11	438	Mar. report	58.20
11	439	Mar. report	134.60
11	507	Mar. report	394.95
11	511	Mar. report	60.30
11	519	Mar. report	68.30
11	531	Feb. report	50.00
12	26	Mar. report	168.20
12	71	Feb. report	504.29
12	121	Mar. report	132.00
12	197	Feb. report	160.75
12	216	Feb. report	32.50
12	337	Mar. report	38.60
12	373	Mar. report	62.10
12	379	Mar. report	422.80
12	392	Mar. report	88.35
12	419	Mar. report	45.50
12	466	Feb. report	61.75
12	532	Supplies	2.00
13	1	Jan. report	335.65
13	6	Feb. report	1,423.70
13	29	Mar. report	115.60
13	42a	Mar. report	4,158.00
13	88	Mar. report	1,400.00
13	103	Mar. report	92.40
13	127	Mar. report	127.40
13	171	Mar. report	106.20
13	180	Mar. report	116.70
13	203	Mar. report	55.35
13	243	Mar. report	23.60
13	314	Mar. report	22.30
13	340	Mar. report	74.50
13	407	Feb. report	112.40
13	507	Enrollment & supplies	22.80
13	529	Mar. report	41.85
13	537	Feb. report	32.50
16	42	Mar. report	1,600.00
16	46	Mar. report	6,895.60
16	63	Mar. report	63.40
16	68	Mar. report	347.00
16	75	Mar. report	666.45
16	110	Mar. report	26.40
16	114	Mar. report	227.30
16	161	Mar. report	94.70
16	176	Mar. report	35.20
16	192	Feb. report	44.00
16	208	Mar. report	129.40
16	232	Mar. report	82.00
16	237	Mar. report	31.15
16	238	Mar. report	173.60
16	240	Mar. report	48.00
16	265	Feb. report	98.60
16	276	Mar. report	47.25
16	279	Mar. report	44.60
16	371	Feb. report	43.34
16	406	Mar. report	278.70
16	413	Mar. report	39.60
16	421	Mar. report	47.00
16	480	Mar. report	164.35
16	513	Mar. report	245.90

RECEIPTS—MARCH, 1959

Mar.	Local		Amount
16	514	Feb. report	$ 51.00
16	516	Mar. report	24.80
16	534	Mar. report	22.00
16	547	Mar. report	48.90
17	9a	Mar. report	80.00
17	40	Mar. report	31.70
17	62	Feb. report	330.90
17	144	Mar. report	899.60
17	215	Mar. report	94.00
17	222	Mar. report	26.46
17	234	Mar. report	448.20
17	254	Mar. report (cr)	
17	269	Mar. report	42.00
17	422	Mar. report	107.40
17	424	Mar. report	75.11
17	525	Mar. report	70.20
18	12	Mar. report	47.80
18	31	Mar. report	56.90
18	33	Mar. report	764.70
18	47	Feb. report	463.90
18	54	Mar. report	334.20
18	105	Feb. report	152.30
18	125	Mar. report	42.70
18	139	Mar. report	33.10
18	145	Mar. report	216.92
18	155	Mar. report	173.40
18	165	Feb. report	30.80
18	166	Dec. & Nov. reports	240.15
18	184	Mar. report	97.00
18	205	Mar. report	144.75
18	217	Mar. report	52.80
18	224	Mar. report	388.75
18	260	Feb. report	2,004.35
18	264	Mar. report	50.85
18	295	Feb. report	81.20
18	295	Mar. report	76.15
18	344	Mar. report (cr)	
18	483	Feb. report	250.00
18	485	Feb. report	74.30
18	487	Mar. & Feb. reports	63.14
18	488	Mar. report	22.00
18	518	Mar. report	44.05
18	532	Mar. report	56.74
19		Fla. West Coast District Council bond prem.	9.54
19	30	Mar. report	199.20
19	43	Mar. report	249.70
19	48	Mar. addl	10.00
19	79	Mar. report	127.30
19	80	Mar. report	21.60
19	83	Mar. report	220.40
19	90	Mar. report	91.10
19	93	Mar. report	105.60
19	115	Mar. report	83.30
19	132	Mar. report	130.70
19	147	Mar. report	249.90
19	169	Mar. report	17.60
19	190	Mar. report	1,053.60
19	230	Mar. report	237.30
19	258	Mar. report	51.50
19	300	Mar. report	342.90
19	311	Mar. report	63.70
19	396	Mar. report	123.70
19	455	Mar. report	187.20
19	456	Mar. report	169.30
19	489	Mar. report	116.50
19	509	Mar. report	35.20
20	44	Mar. report	107.30
20	72	Feb. report	617.00
20	73	Feb. report	746.40
20	82	Mar. report	186.20
20	97	Feb. & Jan reports	$3,089.60
20	111	Mar. report	176.20
20	223	Mar. report	49.00
20	282	Transfer indebt.	4.40
20	331	Mar. report	30.80
20	346	Mar. report	43.20
20	356	Mar., Feb. & Jan. reports	183.70
20	383	Mar. report	155.50
20	486	Supplies	2.00
23		Nutmeg State Council bond premium	9.54
23	27	Mar. report	462.50
23	39	Mar. report	438.20
23	65	Mar. report	1,214.40
23	109	Mar. report	523.39
23	123	Mar. report	25.40
23	126	Mar. report	131.20
23	152	Mar. report	165.60
23	244	Mar. report (cr)	
23	246	Mar. report	112.30
23	252	Mar. report—Fine: T. Cornum 48808—$22.00 bal. held in escrow; pending decision of appeal	1,059.20
23	257	Feb. report	13.20
23	303	Mar. report	42.05
23	328	Mar. report	38.10
23	333	Mar. report	26.40
23	345	Mar. report	1,320.60
23	415	Mar. report	18.65
23	545	Mar. & Feb. reports	44.00
24	8	Mar. report	254.40
24	18	On account (Mar.)	11.55
24	25	Mar. report	92.40
24	68	Fines: S. Melendrez 59865-$50.00; J. L. Quante, Jr. 48257-$100.00; held in escrow, pending decision of appeal	150.00
24	305	Feb. report	27.40
24	305	Mar. report	26.40
24	387	Mar. report	25.10
24	388	Mar. report	32.70
24	435	Mar. report	90.20
24	456	On account	62.50
24	485	Feb. addl.	14.40
25	7	Mar. report	260.85
25	9	Mar. report	936.20
25	10	Mar. report	754.40
25	59	Jan. report	213.62
25	98	Feb. report	174.10
25	107	Mar. report	240.70
25	117	Mar. report	75.30
25	137	Mar. addl.	7.80
25	149	Mar. report	118.50
25	161	Transfer indebt. & supplies	20.00
25	212	Mar. report	27.40
25	309	Mar. report	$ 45.00
25	350	Mar. report	39.60
25	360	Mar. report	117.90
25	414	Mar. report	22.40
25	501	Mar. report	94.10
25	535	Mar. report	39.60
26	19	Mar. report	88.50
26	64	Mar. report	180.60
26	99	Mar. report	52.80
26	134	Mar. report	61.60
26	204	Mar. report	22.00
26	253	Mar. report	58.30
26	272	Mar. report	44.00
26	313	Feb. report	122.65
26	358	Mar. & Feb. reports	242.80
26	395	Mar. report	44.00
26	440	Mar. report	1,308.25
26	494	Feb. report	539.85
26	521	Mar. report	22.00
26	540	Mar. & Feb. reports	23.80
27	1	Feb. report	291.30
27	24	Mar. report	402.40
27	81	Feb. report	1,123.10
27	115	Mar. addl.	4.40
27	301	Mar. report	180.70
27	380	Mar. & Feb. reports	179.50
27	454	Mar. report	170.00
27	541	Mar. report	33.90
31	2	Mar. report	1,749.90
31	5	Feb. report	2,256.30
31	48	Reinst. (cr)	13.80
31	49	Mar. report	113.95
31	77	Mar. report	22.00
31	84	Mar. report	50.15
31	140	Mar. report	475.25
31	141	Mar. report	41.50
31	158	Mar. report	20.30
31	168	Mar. report	55.90
31	214	Mar. report	150.30
31	234	Enrollment & supplies	5.40
31	255	Mar. report	85.10
31	374	Mar. report	470.75
31	406	Back tax on acct.	26.40
31	423	Mar. report	173.20
31	492	Feb. addl.	300.20
31	497	Mar. report	73.20
31	499	Mar. report	111.60
31	500	Mar. report (cr)	
31	503	Mar. report	28.80
31	523	Mar. report	79.70
31		Premium exchange on Canadian remittances	134.60
31		Suburban Trust Company—interest on redeemed time certificate	150.00
31		Ads & Subscriptions—The Lather	481.49
31		Cash sales	16.00
		Total	$80,300.36

Less transfers:		
Organizing Fund	$17,152.00	
Convention Fund	3,430.40	
Legal Defense Fund	1,225.50	
Building Fund	35,278.00	$57,085.90
General Fund Receipts		$23,214.46

MARCH DISBURSEMENTS

March			Amount
3	Wm. Althoff—March office rent		$ 350.00
3	W. O. Winters 49712—appealed fine by Local 42a, reduced		50.00
3	Potomac Electric Power Co.—service 1/6-2/3		32.83
5	Postmaster, Washington, D. C.—office postage		114.50
9	Washington Suburban Sanitary Commission—water and sewer		24.07
9	Transfer to Funeral Benefit Trust Fund (loan)		5,000.00
10	Roberts & Vaile Inc.—insurance on union owned cars		393.80
10	Jacobs—office paper supplies		9.29
10	Washington Gas Light Co.—service to 2/9		83.54
10	Geo. W. Allen Co.—small office supplies		5.41
10	Eastman Kodak Stores Inc.—Verifax supplies		40.40
10	Western Union—January FAX messages		113.28
10	Acme Stamp Co.—local supplies		7.00
10	Suburban Trust Co.—rental safety deposit box, 3/7/59-3/7/60		6.60
10	C. & P. Tel. Co.—service, local and long distance calls		138.62
10	Ruth Taylor Hunter—editorial service, 3/15/59-3/15/60		25.00
11	Wm. F. Schnitzler, Sec.-Treas. AFL-CIO—Feb. per capita tax		800.90
11	Bldg. & Constr. Trades Dept. AFL-CIO—Mar. per capita tax		320.50
11	Canadian Labour Congress—Mar. per capita tax		49.00
11	National Pupblishing Co.—		
	Printing and mailing Feb. Lather	$2,266.27	
	Binding year's copies of The Lather	280.00	
	Office printing and supplies	522.01	
	Local printing and supplies	143.75	
			3,212.03
11	Lionel Brodeur—attending Secretary Langan's funeral—		
	Salary $42.84 less taxes	35.37	
	Expenses	32.56	67.93
11	Sinclair Refining Co.—gas, oil and repairs, Union owned cars		145.66
12	McGee & Company—Mar. premiums Group Health insurance as per cs. 20, Nov. 20, 1957 Ex-Council mtg.		141.04
16	T. J. Fredrickson—attending Secretary Langan's funeral—		
	Salary $42.86, less taxes	33.79	
	Expenses	40.00	73.79
16	S. D. Arnold—attending Carpenters & Lathers Negotiating Committee conference		
	Salary $150.00, less taxes	129.98	
	Expenses	120.00	
			249.98
16	Mae E. Langan—March salary and expenses, John J. Langan		
	Salary $1,000.00, less taxes	$710.48	
	Expenses	420.40	
			$1,130.88
16	L. F. Shipman—attending Secretary Langan's funeral		
	Salary $42.86, less taxes	35.09	
	Expenses	40.00	
			75.09
16	Harold Mills—attending Carpenters & Lathers Negotiating Committee conference and Secretary Langan's funeral—		
	Salary $162.50, less taxes	133.34	
	Expenses	140.00	
			273.34
16	Michael J. Finn—attending Secretary Langan's funeral—		
	Salary $42.86, less taxes	34.43	
	Expenses	61.04	
			95.47
16	John P. Cook—attending Secretary Langan's funeral—		
	Salary $42.86, less taxes	35.09	
	Expenses	61.74	
			96.83
16	Earl J. McMahon Testimonial Committee—2 dinner tickets		30.00
16	H. R. Weller—attending Secretary Langan's funeral—		
	Salary	42.86	
	Expenses	40.00	82.86
20	Transfer to Funeral Benefit Trust Fund (loan)		5,000.00
23	C. B. Gariss—attending Carpenters & Lathers Negotiating Committee conference		
	Salary $225.00, less taxes	183.52	
	Balance of expenses	344.00	
			527.52
24	J. Earl Ferguson—expenses attending Secretary Langan's funeral		75.00
24	L. F. Shipman—travelling expenses Secretary Langan's funeral		86.46
25	Gunnar A. Sjoren—janitor service 2/23-3/23		74.00
31	District Director of Internal Revenue—Federal taxes		1,861.65
31	Comptroller of the Treasury Maryland—State taxes withheld		466.69
31	Office payroll $4,431.62, less taxes		3,570.97
31	Wm. J. McSorley—Mar. salary $833.33, less taxes		704.90
31	L. A. Mashburn, General President		
	Mar. salary $1,250.00, less taxes	846.74	
	Mar. expenses	700.25	1,546.99
	General Fund disbursements		$27,153.82

GENERAL FUND RECAPITULATION

Balance on hand, February 28, 1959	$113,264.74
Receipts, March 1959	23,214.46
Total	$136,479.20
March disbursements	27,153.82
Balance on hand, March 31, 1959	$109,325.38

ORGANIZING FUND

Balance on hand, February 28, 1959	$60,954.10
March receipts	17,152.00
Total	$78,106.10

Less March disbursements:

R. B. Pritchard—Region No. 1			
Mar. salary $650.00, less taxes	$ 493.34		
Mar. expenses	1,081.86		
		$1,575.20	
N. Donnelly—Region No. 2			
Mar. salary $650.00, less taxes	534.94		
Mar. expenses	813.59		
		1,348.53	
T. J. Fredrickson—Region No. 3			
Mar. salary $607.14, less taxes	479.55		
Mar. expenses	824.72		
		1,304.27	
S. D. Arnold—Region No. 4			
Mar. salary $500.00, less taxes	433.36		
Mar. expenses	814.35		
		1,247.71	
L. F. Shipman—Region No. 5			
Mar. salary $607.14, less taxes	498.25		
Mar. expenses	955.89		
		1,454.14	
H. Mills—Region No. 5			
Mar. salary $487.50, less taxes	400.00		
Mar. expenses	628.56		
		1,028.56	
D. A. Richter—Regions Nos. 7 & 8			
Mar. salary $650.00, less taxes	513.34		
Mar. expenses	511.40		
		1,024.74	
M. J. Finn—Region No. 11			
Mar. salary $607.14, less taxes	$488.91		
Mar. expenses	337.70		
			$ 826.61
J. P. Cook—Region No. 12			
Mar. salary $607.14, less taxes	498.25		
Mar. expenses	346.49		
			844.74
H. R. Weller—Eastern Canada			
Mar. salary	607.14		
Mar. expenses	761.07		
			1,368.21
A. H. Burton—Western Canada			
Mar. salary	650.00		
Mar. expenses	576.94		
			1,226.94
E. R. Goff-special organizer			
Mar. salary $539.30, less taxes	441.61		
Mar. expenses	511.58		
			953.19
Office payroll			150.00
District Director of Internal Revenue Federal taxes			1,271.55
McGee & Co.—Mar, premiums, Group Health insurance as per cs. 20, Nov. 30, 1957 Ex.-Council mtg.			135.20
National Pubg. Co.—mimeographing and mailing organizers' reports			364.25
C. & P. Tel. Co.—organizers' long distance calls			548.90
March disbursements			$16,672.74
Balance on hand, March 31, 1959			$61,433.36

CONVENTION FUND

Balance on hand, February 28, 1959	$36,088.67
Receipts, March 1959	3,430.40
Balance on hand, March 31, 1959	$39,519.07

LEGAL DEFENSE FUND

Balance on hand, February 28, 1959		$26,923.16
Receipts, March 1959		1,225.50
Total		$28,148.66
Less March disbursements:		
L. H. Wilderman—March retainer	$1,000.00	
Claude Beland—legal services for Locals 315, 549	455.00	1,455.00
Balance on hand, March 31, 1959		$26,693.66

BUILDING FUND

Balance on hand, February 28, 1959	$123,152.04
Receipts, March 1959	35,278.00
Total	$158,430.04

BUILDING FUND (continued)

Less March disbursements:		
Gunnar A. Sjoren—checking heating unit, new bldg. (to be repaid by Gen. Contr.)	$ 40.00	
Home Air Conditioning Co.—rental air conditioning unit, 7214 New Hampshire—Nov. '58-Apr. 59	300.00	
McNulty Bros. Co.—lath and plaster completed thru Feb.	1,317.15	
David Baker—balance lath and plaster supervision	137.90	1,795.05
Balance on hand, March 31, 1959		$156,634.99

FUNERAL BENEFIT TRUST FUND

Balance on hand, February 28, 1959	$ 371.24
Deposit—loan from General Fund	10,000.00
Total	$10,371.24

Less March disbursements:

Local		Number	Amount	Local		Number	Amount	
2	A. T. Jesionowski	18279	$600.00	81	J. D. Johnson	42087	$360.00	
5	R. G. Quintal	4878	600.00	121	R. G. Seidelman	52198	120.00	
46	T. Cotter	22353	360.00	185	L. L. Jaynes	43114	360.00	
46	M. J. Mackey	6113	600.00	244	L. Rosenkrantz	13867	600.00	
46	J. J. Raney	17353	600.00	254	A. Martin	34908	240.00	
46	J. J. Sheridan	30367	600.00	302	J. J. Kitchen	51291	120.00	
47	G. F. Feist	32581	360.00	392	H. C. Cilley	34754	600.00	
47	T. D. Porter	16046	360.00	456	E. P. Brantley	21147	360.00	
67	J. Budd	13333	600.00	497	J. A. Simmons	20388	600.00	
74	W. A. Elliott	7909	600.00					$8,640.00
Balance on hand, March 31, 1959								$1,731.24

ON MEMBERS

NEW MEMBERS

Local	Name	Number
75	Paul Norton Smith	55401
207	Arno Siegfried Paul	55402
501	Lawrence Elisha Burton	55403
510	Jimmy Lytle Murray	55404
546	John Barsby, Jr.	55405
366	Lawrence Vernon Langner	55406
346	Edward James DeMorjian	55407
286	Robert Joseph Corr	55408
102	William Anton Kraus	55409
20	Jerome Marshall Moore	55410
251	Melvin LeeRoy VanCamp	55411
315	Marcel Filias Boucher	55412
315	Raymond Joseph Quevillon	55413
315	Oscar Roland Sauve'	55414
36	James Elbert Daugherty	55415
74	William Clark Ames	55416
151	Theodore Reed Brooks, Jr.	55417
151	Robert Paul Schalk	55418
161	Edward Scheidt	55419
531	Joseph Wallace Deveau	55420
431	Billy Edwin Pursley	55421
197	Charles Donald Holt	55422
197	James Dillon Mercer	55423
42a	Reuben Dale Vanderpas	55424
507	Donald Lee Francis	55425
42	Richard Allen Brown	55426
114	Richard Gordon Smith	55427
513	Curtis Earthel Daniel	55428
234	Willie Clyde Jackson	55429
308	Lawrence Munafo	55430
308	Guisseppi Pisciotto	55431
54	Ronald Dale Cox	55432
224	James Dexin Saye	55433
260	Charles Moretto Cruz	55434
260	David Jerome Kolodge	55435
311	Charles Winford Baker	55436
455	Olin B. Williams	55437
97	Lloyd Charles German	55438
97	Jack Elgin Sheffield	55439
223	Daniel Edward Madigan	55440
252	Bruce Albert Zeigler	55441
102	William Connolly	55442
358	Donald Kenneth Will	55443
440	Roger Paul Hebert	55444
440	James Andrew Ziegler	55445
308	Letterio DeCarlo	55446
5	Edward Lee Schofield	55447
75	Norman James Geiselman	55448
234	Walter William Meeks	55449
374	James Ferdinend Harlacher	55450
423	Elphege Rolland Chaine	55451
24	Donald Eugene Jenkins	55452

REINSTATEMENTS

Local	Name	Number
207	O. L. Duce	35308
232	T. G. Bush	54019
229	D. D. Wilson	53327
492	W. J. Merritt	43477
234	R. E. Manning	53078
42a	P. J. Farley	43946
42a	G. B. McKinney	41040
423	J. M. Dagenais, Jr.	39350
423	L. J. Sabourin	50548
423	R. R. Scharf	52190
88	J. H. Newcomer	43354
75	N. H. Seitz	48330
75	J. W. Seling	54034
54	G. A. Montgomery	43690
54	O. H. Moore	40545
234	W. L. Moore	45761
42a	J. A. Smart	49129
483	D. W. Rau	47250
260	D. A. Feasel	53146
205	F. J. Place	48775
205	G. J. Boser	51179
48	J. C. Ratzell, Jr.	49072
223	R. J. Schray	48445

REINSTATEMENTS (continued)

Local	Name	Number	Local	Name	Number	Local	Name	Number
455	F. E. Allen	44603	42a	L. D. Hutchinson	52624	65	R. O. Jones	34007
44	E. J. Wilkey	48952	42a	G. H. Portzel	45435	5	L. S. Fitzner	44540
396	K. T. Sorensen	41000	42a	H. R. Hamby	46144	374	O. O. Melton	44740
396	F. C. Struckmann	42227	42a	C. M. Gregory	47646	97	N. F. Pellerin	48228
396	M. K. Dixon	41052	2	J. G. McCue	50045	48	Elijah Pope	52488
81	J. W. Hennecke	23781	2	Ernest Santora	49325			

SUSPENSIONS FOR NON-PAYMENT OF DUES

Local	Name	Number	Local	Name	Number	Local	Name	Number
2	J. C. Carlo	48659	127	E. C. Guerrero	42687	9	C. R. Hisenbaugh	38957
2	C. A. Parrino	45168	127	W. G. McDaniel	48126	81	LeRoy Barber	50878
11	R. L. Wells	41461	46	B. W. Brunicarde	45226	81	J. C. Sorenson	16945
11	J. G. Turner	52827	42	A. J. Watson, Jr.	50980	244	Frank Jackowski	29228
42a	G. W. Danner	42429	514	F. W. Calhoun	36072	244	M. H. Lehrer	43488
42a	C. M. Gregory	47646	406	R. F. Bizet	50753	380	C. E. Hubler	31223
42a	H. R. Hamby	46144	406	H. E. Denault	51918	46	C. J. Quinn	22286
42a	L. D. Hutchinson	52624	406	F. S. Harbourt, Jr.	42950	1	P. E. Cupp	54410
42a	L. R. Seybert	54630	406	C. E. Hill	28624	1	J. E. Dornsife	52740
42a	J. A. Smart	49129	487	W. G. Frambes	25657	1	Michael Holcomb	53066
42a	D. Wilson	52517	83	R. G. Tamagni	54223	39	B. G. Griggs	54692
379	J. E. Day	49569	455	F. M. Schutz	42015	39	G. E. English	30081
345	M. L. Barrs	50556	27	B. W. Aue	41850	345	A. L. Kraft	55068
46	T. J. Ledden	55053	27	R. E. DeVorss	24157	97	P. M. Dolan	50952
46	C. J. Moore	42183	8	O. L. Beeks	9878	97	W. J. Gwizd	50957
46	J. P. Morrissey	45959	149	W. H. Medema	51573	97	Paul Koroll	53099
46	R. J. Sweeney	51841	540	L. A. Biotta	54045	97	F. H. Lajeunesse	50953
46	R. E. Woods	45977	540	Vergil Mason	53791	97	Gerald Leger	49180
46	G. J. Anderson	51813	10	E. C. Owens	38700	97	V. M. Pilon	43941
46	E. E. Clark	45230				97	Martin Pauze	53236
46	G. J. Keith	42321				97	R. F. Ross	53836

REGULAR WITHDRAWAL CARDS ISSUED

Local	Name	Number	Local	Name	Number	Local	Name	Number
450	C. W. Paup	Ren. 44672	42a	L. T. Easterling	Ren. 45874	27	R. L. Keaton	51785
2	F. J. Casarona	Ren. 48270	42a	A. C. Casselbury	Ren. 51767	10	G. B. Koeckritz	54427
226	W. C. Hamilton	Ren. 51685	42a	R. G. Eberly	42823	440	R. E. Paulson	Ren. 41127
18	A. R. Spain	49207	42a	L. J. Bonawitz	43065	152	A. F. Sprague	27085
59	W. H. McSwain	42027	42a	J. J. Beisser	50959	244	Dominick O. Rossitto	31782
332	D. G. Kendall	51021	42a	J. J. Howard	46045	244	Louis Fingerit	34993
332	M. N. P. Scotney	50645	438	N. J. Head	41180	2	F. J. Cultrona	48934
78	G. O. Cabana	Ren. 23600	314	G. T. Boser	54672	345	J. E. Chadwell	Ren. 44850
143	Renaldo Guarducci	41907	46	J. T. Considine	Ren. 44220	345	J. S. Weedon	Ren. 44853
460	R. D. Parkin	45039	42	F. W. Cropper	Ren. 39777	39	L. E. Davis	Ren. 32069
460	R. B. Pencok	52181	144	G. R. Gundel	51153	252	D. Pettigrew	51998
374	L. A. Lee	51633	105	R. J. DeBree	48845	374	J. L. Sipe	Ren. 47167
374	D. R. Donaldson	Ren. 42836	105	R. H. Richer	47451	109	C. E. Gilmore	Ren. 33771
374	R. L. Jackson	43194	300	L. P. Smith	Ren. 46330	97	William Stevenson	15686
75	L. J. Shinsky	55100	260	D. F. Smith	51331	97	Nicholas Chahley	Ren. 51108
34	R. M. Beucler	54826	260	F. D. McCulloch	54475			
121	T. D. Herlihy	54273						

HONORARY WITHDRAWAL CARDS ISSUED

Local	Name	Number	Local	Name	Number	Local	Name	Number
185	Edward Swift	Ren. 8932	109	O. J. Haub	Ren. 24833	141	P. M. Gustafson	51705
65	Antonio Torre	Ren. 16652						

ARMED SERVICE WITHDRAWAL CARDS ISSUED

Local	Name	Number
48	Elijah Pope	52488

CONTRACTORS CERTIFICATES ISSUED

Local	Name	Number	Local	Name	Number
42	B. M. Doling	42794	387	R. F. Krueger	50002

CONTRACTORS FUNERAL BENEFIT CERTIFICATES ISSUED

Local	Name	Number	Local	Name	Number	Local	Name	Number
88	L. A. Hoover	Ren. 20297	132	S. O. Hartzell	Ren. 28144	24	R. C. Stough	35997
132	R. A. Florence	Ren. 27973						

REGULAR WITHDRAWAL CARDS DEPOSITED

Local	Name	Number	Local	Name	Number	Local	Name	Number
207	S. L. Patmore	55103	260	Orville Black	44358	109	J. K. Harriman	38553
42a	W. P. Smalley	46310	456	A. A. Stahler	51677	97	William Brown	52907
62	I. J. Mooney	50480						

HONORARY WITHDRAWAL CARDS DEPOSITED

Local	Name	Number
2	Albert Doerge	14508

ARMED SERVICE WITHDRAWAL CARDS DEPOSITED

Local	Name	Number	Local	Name	Number	Local	Name	Number
69	O. W. Ozburn	46592	46	T. M. Schratwieser	52861	75	C. L. Righter	50007
2	C. N. LaMantia	49018	32	J. T. Jowsey	49946	72	G. R. Foster	51368

CONTRACTORS CERTIFICATES DEPOSITED

Local	Name	Number	Local	Name	Number	Local	Name	Number
5	M. A. Kline	39554	5	Frank Skrumbellos	45639	252	O'Neal Zeigler	45792

APPRENTICES INDENTURED AND REINDENTURED

Local	Name	Age	Local	Name	Age	Local	Name	Age
144	Claude Milton Wallace	Vet. 28	65	Irving Stuart Jones	21	11	Robert Larry Smith	18
260	Ted Bailey	16	65	Frederick Hughes Klaiber	19	75	Francis Clair Harvey	20
260	Richard Rudy Gabaldon	24	65	Robert Edward Manzanares	24	75	Lawrence Walter Wilson	18
260	Jimmy Ray Hogue	24	65	James McHenry	25	419	Granville Bruce Morgan	17
260	Fred Wiley Jones	22	65	James Paul Parisi	25	423	Gaetan Brind 'Amour	18
260	Joseph Edward L'Hereault	17	65	George Elie Paulson	22	29	George William Mason	26
260	Primo David Lopez	23	109	Max Beddes	18	88	George Randall Crowell	17
260	Alexander Murguia	19	109	Bernard Joseph Gilson	20	88	Roger Keith Omar Gilbertson	21
260	Richard Ray Russell	18	109	Ray Floyd Rabon	25	88	Tommy Lee Thomas	17
483	Thomas Edward Burg	16	109	Jim Steven Sqheiza	20	345	William Arthur Stowell	25
483	Gary Edward Letourneau	17	109	Bobby Gene Turner	23	345	George Joseph Woodbury	17
485	Benny Ray Kirkland	17	518	Jack Orville Eby	21	144	Billy Dean Hoss	25
147	George Harold Jackson	16	122	David Henry Rowe	24	65	James Donald Stewart	22
147	Clarence Henry Wiggett	16	104	Gunther Hausman	18	252	Manford Mark McConnell	18
300	Roy Ralph Schwebel	20	207	Kenneth John Joseph Metz	19	252	William Cletis Williamson	18
300	Norman Lee Scroggins	19	501	John Douglas Milton	26	278	Thomas Albert Forcier	25
456	Robert Strawn	18	226	Donald George Harrington	17	8	Dale Warren Dyer	18
278	Sabino Fermin Madariaga	18	324	Richard Lee Dailey	Vet. 27	454	Albert LeRoy Pickell	16
224	Edward Eugene Race	22	14	Gary George DeLorm	23	440	Harold William Babcock	18
65	LaVern C. Dunham	17	14	James Robert Voorhees	23	374	Joe Garcia Villa	21
65	Robert Edward Epperson	20	131	Patrick James Kane	20	358	Bruce Richard James	24

APPRENTICES REINSTATED

Local	Name	Local	Name	Local	Name
513	Hermon Bell, Jr.	144	Harvey Sidney Whitson	75	Robert Charles Jacobs

APPRENTICES SUSPENDED FOR NON-PAYMENT OF DUES

Local	Name	Local	Name	Local	Name
42a	Richard Russell Barbarino	406	Ray Lee Fields	39	Arthur Eugene Dowden
42a	Exel Jones	230	Melton Gary Angell	97	Herbert Earl McCoy
42a	Richard Drew Lewis	9	Gary David Blumberg	97	Ronald Paul Taylor
42a	Steven Rubalcava	2	William Patrick McKenney	345	Gregory Frank Durr
32	Donald Harold Breitkrus	2	Martin Duffy Prendergast	345	Ronald Francis Nevera
32	Richard Bruce Kyser				

APPRENTICE INDENTURES CANCELLED

Local	Name	Local	Name	Local	Name
71	Edison Junior Shaw	9	John Thomas Wise	345	George Joseph Woodbury
315	Andre Dominque	65	Roger Steven Lavaysse		

TAX-EXEMPTION CARDS ISSUED

Local	Name	Number	Local	Name	Number	Local	Name	Number
77	W. E. Farris	17991	46	P. A. Brennan	22310	46	R. A. Fitzpatrick	23048
2	Presley Bean	19163	46	J. J. Hushen	27841	32	W. H. Burley	15761
46	A. E. Anstett	26215	46	J. B. Sheehan	22953	2	F. C. Ehrke	12320
46	J. E. Becker	22185						

DUES BOOKS LOST

Local	Name	Number	Local	Name	Number	Local	Name	Number
2	F. L. Regalbuto	52953	1	Charles LeRoy Snouffer	44154	97	Ernest Spraggett	42289
492	S. Appling	41521	10	Edward Arnold Anderson	55320	97	Donald Fred Fox	51913
42a	David Tellez	51746	88	Val James Bockius	26851	82	Arnold Ephrian Johnson	31498
315	Gabriel Jean Lamy	52306	46	James Francis Kelly	35787	42a	Anthony Edward Gray	36348
48	J. H. Schmidt, Jr.	47970	68	Richard Erving Nelson	40874	65	Jack LeRoy Sullivan	31693
234	Peter Rudolph Driver	Appr.	208	Robert Edgar Anderson	33772	30	Owen David Specht	49877
431	E. C. Lewis	49110	208	Robert Lee James	49796	74	LeRoy Oliver Linster	54018
431	S. N. Mace	51938	480	Raymond William Sion	41659	9	Leonard Frank Lanham	52274
423	J. N. N. Guilbeault	42057	144	William Charles Van Patten	43606	149	Edward Norman Sanders	48748
531	H. J. Doucet	52419	144	Harvey Sidney Whitson	Appr.	107	Harold Loren Abegg	Appr.
531	J. P. Hannan	50483	97	Jean Makie Dube	46755	140	Leslie Howard Manson	Appr.
1	Frank Riley Dietch	48105						

FINES

Local	Name	Number	Amount	Local	Name	Number	Amount	Local	Name	Number	Amount
2	E. J. Bond	46194	$ 25.00	440	C. L. Kephart	46989	50.00	486	Billy Calhoun	Appr.	75.00
440	R. D. Aston	51166	25.00	440	M. R. Mac Fawn	50260	100.00	486	Eugene Hunter	Appr.	75.00
440	A. L. Brown	41081	25.00	440	Louis Maturino	51976	25.00	88	J. W. Darms	50850	50.00
440	George Frisbee	51157	25.00	440	J. A. Mullicane	52153	25.00	42	P. A. Hart	46576	100.00
440	R. G. Frisbee	46026	25.00	440	M. J. Pezzuolo	42228	25.00	345	R. E. Heeb	54118	50.00
440	D. L. Graves	52027	50.00	440	G. C. Schuette	53332	25.00	406	H. E. Denault	51918	100.00
440	J. W. Graves	51524	50.00	440	J. W. Eaton	Appr.	25.00	406	C. E. Hill	28624	100.00
440	F. D. Hopkins	54398	25.00								

OFFICERS ELECTED BY LOCAL UNIONS AND COUNCILS

Local	City	President	Fin. Sec.	Rec. Sec.	Bus. Agent
7	Birmingham, Ala.	A. C. Johnson	J. R. Davis	A. L. Tarver	W. L. Benion
11	Norfolk, Va.	A. G. Graham	H. J. Miller	M. M. Mustgrove	R. A. Bowling
26	Oklahoma City, Okla.	A. C. Paschall	J. C. Adams	J. I. Lockart	J. C. Adams
28	Youngstown, Ohio	K. L. Steinbaugh	E. W. Smith	E. R. Johnson	Jack Coffey
48	Colorado Springs, Colo.	Smith Payne	T. M. Hawks	Donald Porter	T. M. Hawks
77	Everett, Washington	D. R. Michel	J. H. Michel		
98	Stockton, Calif.	C. J. Strobel	L. V. Koster	E. D. Marks	
99	Lynn, Mass.	J. F. Whalley	R. N. Gadbois	R. N. Gadbois	A. E. Sylvester
158	Dubuque, Iowa	Robert Winders	Robert Astegen		Lawrence Kelly

OFFICERS ELECTED BY LOCAL UNIONS & COUNCILS (continued)

Local	City	President	Fin. Sec.	Rec. Sec.	Bus. Agent
184	Wheeling, W. Va.	C. W. DeVault	C. R. Auber	C. R. Auber	C. L. Maxwell
192	Galesburg, Ill.	R. A. Kemner	E. N. Seats		E. N. Seats
197	Rock Island, Ill.	A. S. Goodell	R. L. Daley	R. L. Daley	Sam Kupresin
212	Missoula, Montana	J. P. Nelson	D. F. Proebstel	D. F. Proebstel	D. F. Proebstel
229	Decatur, Ill.	G. D. Crawley	M. E. Denton	M. E. Denton	J. W. Borders
238	Albuquerque, N. M.	L. Mason	J. W. Nunn	E. Galloway	W. D. Herring
253	Hot Springs, Ark.	J. L. Pratt	V. I. Gaines	D. G. Gee	V. I. Gaines
265	Chattanooga, Tenn.	M. S. Osborne	D. E. Osborne	G. N. Neal	D. E. Osborne
276	Waterloo, Iowa	Floyd Boyer	C. L. Jolls	C. L. Jolls	Floyd Boyer
326	Little Rock, Ark.	Eldon Furrer	L. R. Runnells	C. E. Rodgers	L. R. Runnells
383	Flint, Michigan	G. R. Neumann	J. K. Bradford	D. E. Cushman	J. E. Knight
487	Redding, Calif.	K. G. Ferris	L. A. Martindale	L. A. Martindale	L. A. Martindale
510	Raleigh, N. C.	F. W. Dellinger	R. B. Jeffreys	R. B. Jeffreys	R. B. Jeffreys
525	Eau Claire, Wis.	V. D. Hanson	D. H. Hill		W. L. Vaughn
532	Gadsden, Alabama	J. H. Presley	L. O. Hill	T. A. Miller	L. O. Hill
Florida West Coast Dist. Council		E. J. Pettengill	E. R. Kennard	C. F. Yahraus	A. L. Parsons
Southern Calif. Dist. Council		C. B. Gariss	Ronald Benner	Ronald Benner	
Twin City District Council		Gordon Meis		R. K. Davis	

DECISIONS OF THE GENERAL PRESIDENT

PUBLISHED IN ACCORDANCE WITH SECTION 23i(4), INTERNATIONAL CONSTITUTION: "All appellate decisions of the General President and/or of the Executive Council and/or of the Convention must be published in the following issue of The Lather along with a short and concise synopsis of the case being decided."

Joseph D. Lascola, #44487 Versus Local 33

Brother Joseph D. Lascola appealed against the action of Local 33 in fining him $100 for a violation of the International Constitution. After carefully considering all evidence presented in this case the General President found this brother guilty and upheld the fine as placed.

Patrick A. Hart, #46576 Versus Local 42

Brother Patrick A. Hart appealed against the action of Local 42 in fining him $100 for a violation of the local union's agreement. After carefully considering all evidence presented in this case the General President found this brother guilty and upheld the fine as placed.

William A. Brown, #40887 Versus Local 42a

Brother William A. Brown appealed against the action of Local 42a in fining him $50 for a violation of Section 43 of the local's bylaws. After carefully considering all evidence presented in this case the General President found this brother guilty and upheld the fine as placed.

Richard L. King, #51792 and Harold G. Horne, #41959, Versus Local 88

Brothers Ricard L. King and Harold G. Horne appealed against the action of Local 88 in fining them $100 each for a violation of Section 19 of the local's bylaws. During the consideration of this appeal Local 88, with the consent of the General President, reduced the fines against these brothers to $25 each.

Sammy Melendrez Jr., #49865 Versus Local 328

Brother Sammy Melendrez Jr. appealed against the action of Local 328 in fining him $45 for a violation of Article IV, Section 7, of the local's bylaws, and the District Council Agreement; and $5 for a violation of Section 17j(14) of the International Constitution. After carefully considering all evidence presented in this case the General President found this brother guilty and upheld the fine as placed.

John L. Quante Jr., #42857, Versus Local 328

Brother John L. Quante Jr. appealed against the action of Local 328 in fining him $95 for a violation of Article II, Section 8, and Article IV, Section 7, of the local's bylaws; and $5 for a violation of Section 17j (8) (10) (14) of the International Constitution. After carefully considering all evidence presented in this case the General President found this brother guilty and upheld the fine as placed.

WOOD, WIRE & METAL LATHERS' INTERNATIONAL UNION

Affiliated with AFL-CIO and the Building and Construction Trades Department.

ORGANIZED DECEMBER 15, 1899

STATE AND DISTRICT COUNCILS OF LATHERS

Arizona State Council, composed of Locals 374 and 394. Meets 2d Tues. ea. qtr., 8 p.m., Carpenters Hall, 425 W. Adams, Phoenix, Ariz. Hyman Weiss, 1515 W. Pierce St., Phoenix, Ariz. Phone, AL. 2-3347.

Arkansas State Council, composed of Locals 253, 326 and 528. Meets 2d Sat., 10 a.m. Jan., Apr., July and Oct., Spencer Bldg., Central Ave. and Bridge St., Hot Springs, Ark. A. J. Furrer, Rt. 3, Box 578, Little Rock, Ark. Phone, Mo. 3-6645.

Badger State Council, composed of Locals 10, 84, 111, 117, 225, 232, 264, 387, 388 and 525. Meets 1st Sat., April, June, July, Sept. and Nov., 10 a.m., Laborers' Hall, 331 W. Burleigh St., Milwaukee, Wis. J. B. White, 727 Clark Ct., Madison 5, Wis. Phone, AL. 6-4223.

Buckeye State Council, composed of Locals 1, 2, 24, 28, 30, 47, 71, 126, 171, 204, 272, 350, 395 and 431. Meets semi-annually. J. E. Ferguson, 1280 W. 3rd St., Cleveland 13, Ohio. Phone, CHerry 1-7820.

California State Council, composed of Locals 42, 42a, 65, 81, 83, 88, 98, 109, 122, 144, 156, 172, 208, 243, 252, 260, 268, 278, 300, 302, 341, 366, 379, 391, 434, 440, 449, 450, 454, 460, 480, 487, 507, 523, 527 and 539, Golden Gate D. C., and Southern California D. C. Meets twice a year at place designated by Ex. Bd. S. P. Robinson, 965 E. San Carlos Ave., San Carlos, Calif. Phone, LY. 3-2634.

Capitol District Council, composed of Locals 120, 166, 386, and 499. Meets 2d Sun., Jan., Apr., July and Oct., Labor Temple, Kingston, N. Y. D. K. Dinsmore, 13 St. Joseph St., Schenectady, N. Y. Phone, FR. 7-0634.

Central New Jersey District Council, composed of Locals 66, 106 and 250. Meets 2d Sun., Mar., June, Sept., Dec., 412 W. Front St., Plainfield, N. J. D. J. Miller, 18 Keep St., Madison, N. J. Phone, 6-2173M.

Central New York District Council, composed of Locals 14, 52, 57, 151 and 392. Meets 3d Sat. of Jan., Apr., July and Oct. at 11 a.m. in different cities of member locals. M. E. Ferguson, 229 Stone Rd., Rochester 16. Phone, CH. 2-3227.

Florida West Coast District Council, composed of Locals 214 and 456. Meets qtrly., 2nd Sat., alternately in cities of member locals. E. R. Kennard, 3440—3rd Ave. So., St. Petersburg, Fla. Phone 75-4962.

Georgia State Council, composed of Locals 17, 45, 234, 337 and 486. Meets ea qtr. alternately in each city of affiliated locals. Charlie Porter, 272 Dodd Ave., S. W., Atlanta 15, Ga. Phone, MU. 8-9788.

Golden Gate District Council, composed of Locals 65, 83, 88, 98, 109, 122, 144, 156, 243, 268, 278, 302, 341, 450 and 487. Meets 1st Sat., 1 p.m., in meeting places of affiliated locals in turn as agreed. F. J. Johnson, 30 Hermosa Ave., Vallejo, Calif. Phone, MI. 2-4304.

Greater Boston District Council, composed of Locals 72, 90, 99, 123, 142 and 246. Meets 1st Sun. of each month, 2 p.m., 645 Main St., Waltham, Mass. J. E. Somerset, 23 Laurel Ave., Methuen, Mass.

Greater Newark and Vicinity District Council, composed of Locals 102 and 106. Meets 2d Thurs., 8 p.m., Feb., May, Aug., and Nov. 62 Nineteenth Ave., Newark 3, N. J. J. Vohden, Jr., B. A. and Wm. G. Poerner, Sec., 62 Nineteenth Ave., Newark 3. Phone, ES. 3-5447.

Greater New York Long Island District Council, composed of Locals 6, 46, 244, and 308. Meets Qtrly. at call of chair. Michael A. Rizzo, 337 E. 149th St., Bronx, N. Y. Phone, MO. 5-0423.

Greater St. Louis and Vicinity District Council, composed of Locals 73, 313, and 494. Meets 1st Saturday, 10 a.m., 5325 Easton Ave. H. Hagen, B. A., 9046 Monmouth Dr., St. Louis 17, Mo. Phone, WYdown 1-1477. H. L. Beerman, Sec., 5352 Magnolia Ave., St. Louis 9, Mo. Phone, PRospect 6-4133.

Gulf Coast District Council, composed of Locals 216, 469, 485 and 526. Meets 1st Sun., Jan., Apr., July and Oct., 1 p.m., Elks Club, 501 E. Railroad St., Biloxi, Miss. Clarence Checkley, R. R. 2, Ocean Springs, Miss. Phone, TR. 5-7101.

Hudson Valley District Council, composed of Locals 226, 386 and 499. Meets 4th Sun., Mar., Sept., 2 p.m. in alternate towns. Harold Mills, Sec., R. D. No. 4, Windsor Hwy., Newburgh, N. Y. Phone, Newburgh 2-1546.

Illinois State Council, composed of Locals 19, 20, 36, 64, 74, 103, 110, 114, 121, 192, 197, 202, 209, 222, 229, 303, 378 and 446. Meets annually, last Sat. and Sun. in Oct. Geo. T. Moore, 3917 W. Palmer St., Chicago 47, Ill. Phone, Dickens 2-2559.

Inter-Provincial Council, composed of Locals 97, 97b, 145, 147, 315, 360, 423, 439, 538 and 540. Meets 3d Sat., Jan., Apr., July and Sept., Lathers Hall, 163½ Church St., Toronto, Ont. C. W. Mercer, 1647 Westcotte Rd., Windsor, Ont. Phone, WH 5-8051.

Interstate District Council, composed of Locals 12 and 84. Meets 1st Fri. of each qtr., 8 p. m., Duluth Labor Temple. 320 W. 1st St. C. T. Peterson, 5725 W. 8th St., Duluth 7, Minn. Phone, MA. 4-3862.

Iowa State Council, composed of Locals 8, 113, 115 158 and 276. Meets 2d Sat., Apr., July and Nov., in place designated at previous meeting. D. E. Allyn, 3817 First, Des Moines, Ia.

Kansas State Council, composed of Locals 132 and 185. Meets 1st Sat., 12 noon, each qtr., alternately in Wichita Labor Temple and Topeka Labor Temple. C. R. Troy, 231 W. Washington, Derby, Kan. Phone, SU. 8-0372.

Lake Erie District Council, composed of Locals 1, 2, 24, 28, 71, 126, 171, 204, 395 and 431. Meets quarterly at time and place designated at previous meeting. J. E. Ferguson, 1280 W. 3rd St., Cleveland 13, Ohio. Phone, CHerry 1-7820.

Lone Star State Council, composed of Locals 127, 140, 224, 230, 301, 311, 364, 407, 416, 421, 424, 489, 513, 530 and 541. Meets Feb., June and Oct. at designated meeting places. C. T. Knight, Sec., 717 Magoffin Ave., Apt. 12, El Paso, Texas. Phone, KE. 3-1338.

Massachusetts-Rhode Island State Council, composed of Locals 25, 31, 72, 79, 90, 99, 123, 139, 142, 176, 246 and 254. Meets on the 1st Sun. of April and October, Labor Temple, Worcester, Mass. R. H. McHale, 140 Bellevue Ave., Providence, R. I. Phone, EL. 1-0357.

Michigan State Council, composed of Locals 5, 105, 131, 134, 180, 319, 349, 383, 422 and 535. Meets 2d Sun., Jan., Apr., July, Oct., 1 p.m., Labor Temple, 501 N. Grand, Lansing, Mich. Geo. Schofield, Sec., 1165 No. Creston Rd., R. R. 3, Muskegon, Mich. Phone, 45565.

Midwest District Council, composed of Locals 113, 136, and 161. Meets 1st Sun., Jan., Apr., July and Oct. in alternative cities of member locals. B. Sprecher, 1402 N. 65th St., Omaha, Neb. Phone, RE. 2950.

Minnesota State Council, composed of Locals 12, 190, 396 and 483. Meets qtrly. 2d Sat., 10 a.m., Jan. in Minneapolis; Apr. in Rochester; July in St. Paul; Oct. in Duluth. David Roe, Rm. 218. Labor Temple, 117 S. E. 4th St., Minneapolis, Minn. Phone, FE. 6-5451.

Mississippi Valley District Council, composed of Locals 64, 73 and 494. Meets on call. F. J. Wilbert, 1 Shirley Pl., Collinsville, Ill. Phone, DI 4-6258.

Missouri State Council, composed of Locals 27, 73, 203, 279, 313, 494 and 512. E. Eshe, 3033 Elmwood Ave., Kansas City 28, Mo. Phone, Linwood 3085.

Montana State Council, composed of Locals 69, 212, 258, and 305. Meets 1st Sat. Apr. and Oct., alternately in cities of each local. E. C. Galloway, Box 114, Ulm, Mont. Phone, GL. 2-6596.

Mountain State Council of West Va., composed of Locals 124, 184, 277, 292 and 324. Meets qtrly., Labor Temple, 715 Ann St., Parkersburg, W. Va. Jos. D. Maxwell, Rt. 2, Box 210, Triadelphia, W. Va. Phone, Clinton 2197-J-1.

New Jersey State Council, composed of Locals 29, 66, 67, 85, 102, 106, 143, 173, 250 and 346. Meets 3d Sat., 1:30 p.m. in numerical order of locals. J. F. Singleton, Sec., 133 Morris Ave., Summit, N. J. Phone, CR. 3-6794.

New Mexico State Council, composed of Locals 238, 517, 524 and 542. Meets 1st Sat., 10 a.m., Jan., Apr., July and Oct., Lake Tarpley Motel, Vaughn, N. M. L. J. Bowers, Box 564, Clovis, N. M. Phone, PO. 2-0617.

New York State Council, composed of Locals 6, 14, 32, 46, 51, 52, 57, 120, 151, 152, 166, 226, 244, 308, 309, 386, 392, 499, 509 and 547. Meets 3d Sat. in Feb., May, Aug. and Nov., in numerical order of local unions. May mtg., Canton, N. Y. J. M. Kioes, 184 Hooker Ave., Poughkeepsie, N. Y. Phone, GL. 2-4893.

North Carolina State Council, composed of Locals 41, 50, 269, 419, 451, 501, 503, 510 and 521. Meets 3 times a year at Labor Temple, Charlotte, N. C. Next mtg. June 28, 1 p.m. J. A. Henry, C.M.R., 944, Peachtree Dr., Charlotte, N. C. Phone, JA. 3-6144.

Northern Illinois District Council, composed of Locals 19, 74, 103, 110, 114, 121 and 446. Meets 3d Sun., 2 p.m. Feb. and every alternate month. 205 W. Wacker Dr., Chicago, Ill. D. R. Johnston, 515 Scribner St., Joliet, Ill. Phone, 3-5949.

Northern New Jersey District Council, composed of Locals 67, 85, 102 and 143. Meets 1st Fri., United Labor Bldg., 45 E. 21st St., Paterson 4, N. J. Emil Maso, United Labor Bldg., 45 E. 21st St., Paterson 4, N. J. Phone, Lambert 3-4673.

Nutmeg State Council, composed of Locals 23, 78, 125, 215, 286 and 413. Meets 8 p.m. 1st Fri., Jan., Apr., July and Oct., Labor Temple, 139 Goffe St., New Haven, Conn. Chas. Rivers, 19 Jordan St., New Britain, Conn. Phone, Baldwin 3-3427.

Oklahoma State Council, composed of Locals 26, 169 and 228. Meets 3 times a year. J. L. Lester, Jr., Rt. 2, Broken Arrow, Okla. Phone, 4358.

Philadelphia District Council, composed of Locals 53 and 492. Meets 1st Tues., Jan., Apr., July, Oct., Bricklayers' Hall, Broad and Olive Sts., Philadelphia, Pa. T. H. Miller, 579 Fountain St., Phila. 28, Pa.

Rocky Mountain District Council, composed of Locals 48, 49, 68, 328, 373 and 490. Meets 3d Sun. of Jan., Apr., July and Oct., 11 a.m., Carpenters Hall, 9 E. Costilla St., Colorado Springs, Colo. D. A. Richter, 266 N. Datura Ave., Littleton, Colo. Phone, PY. 4-1318.

Southern California District Council, composed of Locals 42, 42a, 81, 172, 252, 260, 300, 366, 379, 440, 449, 454, 460, 480, 507, 523, 527 and 539. Meets 10 a.m., last Sat., Jan., Apr., July and Oct. in various local areas as agreed. Ronald Benner, 2463 Pierpont Blvd., Ventura, Calif. Phone, MI. 8-1212.

Southern Florida District Council, composed of Locals 345, 406, 455 and 457. Meets 2nd Sun., 10 a.m., United Mechanical Trades Hall, 1516 S. Federal Hwy., Ft. Lauderdale, Fla. J. W. Black, 1428 N. W. 2nd Ave., Fort Lauderdale, Fla. Phone, JA. 3-4088.

Southern New Jersey District Council, composed of Locals 29, 173 and 346. Meets 3d Sat., 2 p. m., in territory of local designated at previous mtg. J. H. Kopystecky, 15 Evelyn Terr., So. Amboy, N. J. Phone, PA. 1-2354.

Southern Ohio District Council, composed of Locals 1, 30, 47, 272, 277 and 350. Meets quarterly. H. Goebel, 3975 Carrie Ave., Cincinnati 11, Ohio. Phone, HU. 1-4455.

Tristate District Council, composed of Locals 4, 9, 53, 75, 87, 108, 168, 217, 331, 401, 429, 492 and 511. Meets 3d Sun., 12 noon, Jan., Apr., July and Oct., Orioles' Hall, 37 S. 8th St., Reading, Pa. H. D. Brubaker, 235 S. Sterley St., Shillington, Pa. Phone, SP. 7-2204.

Twin City District Council, composed of Locals 190 and 483. Meets 1st Sat., Feb., June and Oct., 10 a.m., Labor Temple, 117 S. E. 4th St., Minneapolis, Minn. R. K. Davis, 230 Mohawk Ave. No., St. Paul, Minn. Phone, SP. 7-4459.

Volunteer State Council of Tennessee, composed of Locals 55, 255, 257, 262, 265 and 498. Meets last Sat. of Mar., June, Sept., Dec. Chris C. Taylor, 1516 Forest Ave., Nashville 6, Tenn. Phone, AN. 3-4519.

Washington and Oregon State Council, composed of Locals 54, 77, 93, 104, 141, 155, 282, 327, 333, 380, 414, 415, 438, 518 and 534. Meets in Apr. same time and place as Plastering Bureau Conference; in Aug. at place decided by officers. W. Turner 14028 Third Ave. N. W., Seattle 77, Wash. Phone, EM. 2-4364.

Westchester District Council, composed of Locals 46, 152, and 226. Meets 2d Wed. of each month, 16 Palisade Ave., Yonkers, N. Y. Jos. Lennox, 1 Livingstone Ave., Yonkers, N. Y. Phone, Yonkers 8-4830.

Western Canadian Council, composed of Locals 205, 207, 221, 293, 314, 332, 356 and 546. Meets twice yearly on call of Ex. Bd. G. S. Monkman, 1210 Lockley Rd., Victoria, B. C. Phone, EV. 3-0075.

Western Massachusetts District Council, composed of Locals 25, 31 and 176. Meets 2d Sun. of each quarter, 2 p. m., alternately in Springfield, Holyoke and Pittsfield. R. J. Beaudry, 272 Maple St., Holyoke, Mass. Phone, JE. 2-0664.

Western New York District Council, composed of Locals 32, 51 and 309. Meets 1st Sat., 12 noon, Feb., May, Aug. and Nov., 423 Fox St. Buffalo, N. Y. Wm. E. O'Connor, 362 Johnson St., Buffalo 11, N. Y. Phone, GA. 5445.

West Penn District Council, composed of Locals 33, 76, 80, 263, 295 and 358. Meets 2 p. m., 4th Sun., Jan., Apr., July, Oct., 1901—5th Ave., Pittsburgh 19, Pa. Nevin Welty, 1901—5th Ave., Pittsburgh 19, Pa. Phone, ATlantic 1-8487.

Local Meeting Places and Secretaries' Addresses

ALWAYS CONSULT THE LATEST ISSUE OF THE LATHER IN CORRESPONDING WITH LOCAL SECRETARIES

1 **Columbus, Ohio**—Meets 1st and 3d Fri., 8 p.m., Electricians Hall, 23 W. 2nd Ave. C. L. Snouffer, Sec. and B. A., 1355 Bryden Rd., Columbus 5. Phone, CL. 8-7821.

2 **Cleveland, Ohio**—Meets 2d and 4th Mon., 8 p. m., Bldg. Trades Council Hall, first floor, 1280 W. Third St. Ex. Bd. meets 1st and 3d Fri., same place. J. E. Ferguson, B. A., 1280 W. Third St., Cleveland 13, Ohio. Phone, CHerry 1-7820. Wm. C. Eaton, Sec., 4003 Valley Rd., Cleveland 9. Phone, SH. 1-4527.

4 **Scranton, Pa.**—Meets 2d and 4th Mon., 8 p. m., Bldg. Trades Hall, 329 Adams Ave. Francis W. Horan, Sec. and B. A., 262 Hollister Ave. Phone, DI. 4-0619.

5 **Detroit, Mich.**—Meets 1st and 3d Tues., 8 p. m., 3703 Fenkell. Ex. Bd. meets 2d and 4th Sat., 10 a. m. to 2 p. m. Stan Arnold, B. A., A. A. McCann, Alt. B. A., 3703 Fenkell. Phone, UN. 2-7079. L. T. Knighton, Sec., 3703 Fenkell, Detroit 38. Phone, UN. 2-7079. Mail add: 9122 Whitcomb Ave., Detroit 23. Phone, VE. 5-6105.

6 **Queens County, N. Y.**—Meets 1st Fri., except July and Aug., 8 p. m., 111th St. and Atlantic Ave., Richmond Hill. N. Wasserman, office: 42-25 Francis Lewis Blvd., Bayside, L. I., N. Y. Phone, Bayside 4-9041, 9042. Residence: 49-16 Francis Lewis Blvd., Bayside, L. I., N. Y. Phone, Bayside 4-5260.

7 **Birmingham, Ala.**—Meets 1st and 3rd Wed., 7:30 p. m., 4th floor, Masonic Temple, 4th Av. and 17th St. No. W. L. Benion, B. A., 3169—30th Ct. No. Phone, FA. 4-8448. J. R. Davis, Sec., 701 No. 12th St., Birmingham 4, Ala. Phone, FA. 3-4343.

8 **Des Moines, Ia.**—Meets 1st and 3d Tues., 7:30 p.m., 2261 Hubbell Ave. G. W. Kilgore, B. A., R.R. 1, New Virginia, Ia. Phone, Indianola, Ia. CH. 7-3848. Ronald Spencer, Sec., 4321 University, Des Moines 11. Phone, BL. 5-3007.

9 **Washington, D. C.**—Meets 1st and 3d Tues., 8 p. m., Rodmens Hall, 1507 Rhode Island Ave., N. E. Phone, DU. 7-0614. Ex. Bd. meets every Fri., 8 p.m., 503 Rhode Island Ave., N. E. R. C. Van Osdale, B. A. Res.: 2001 Powder Mill Rd., Hillandale, Md. Phone, HE. 4-7345. Office: 503 Rhode Island Ave., N. E. R. E. Barbour, Sec., 2128 Suitland Terr., S. E., Washington 20, D. C. Phone, LU. 2-8416.

9a **Washington, D. C.**—Meets 1st Mon., 1141 3rd St. N. E. O. L. Senior, B. A., 5706 - 14th St. N. W. Phone, TA. 9-4571. Walter Senior, Sec., 1029 48th St. N. E. #203. Phone, LU. 4-6769.

10 **Milwaukee, Wis.**—Meets every 3d Fri., 8 p. m., Laborers' Hall, 225 W. Burleigh St. Ex. Bd. meets 1st and 3d Tues., 8 p. m., 225 W. Burleigh St. L. C. Springob, B. A. and Fin. Sec. Office and Mail add.: 1626 No. 12th St., Milwaukee 5, Wis. Phone, Locust 2-4008. Home add.: 2623 A West Lincoln Ave. Phone, MI. 5-5135.

11 **Norfolk, Va.**—Meets 4th Wed., 8 p. m., Engineers' Hall, 745 E. 26th St. R. A. Bowling, B. A., 8001 Keene Rd., Norfolk 5. Phone, JU. 7-5987. H. J. Miller, Sec., 335 Ft. Worth Ave., Norfolk 5, Va. Phone, JU. 8-4418.

12 **Duluth, Minn.**—Meets 1st Fri., 8 p. m., Labor Temple, Rm. 202a. 320 W. 1st. Phone, Melrose 444. C. E. Sheils, Sec. and B. A., 415 N. 84th Ave. W., Duluth 7. Phone, MA. 4-9787.

14 **Rochester, N. Y.**—Meets 2d and 4th Thurs., 8 p. m., Carpenters' Hall, 113 N. Fitzhugh St. M. E. Ferguson, B. A., 229 Stone Rd., Rochester 16. Phone, CH. 2-3227, A. F. Archambo, Sec., 332 Eaglehead Rd., E. Rochester, N. Y. Phone, LU. 6-6587.

17 **Savannah, Ga.**—Meets 1st Sun., 1:30 p. m., Royal Untertakers' Hall, 501 W. Broad St., corner Gaston. George Preston, B. A., 1308 Staley Ave. H. Williams, Sec., 1125 E. Waldburg St. Phone, AD. 4-2490.

18 **Louisville, Ky.**—Meets 1st Tues, 8 p. m., Iron Workers Hall, 1273 S. Shelby. Ex. Bd. meets 1 hr. before regular mtg. R. H. Hundley, Sec. and B. A., 3317 Radiance Rd., Louisville 5. Phone, GL. 8-3411.

19 **Joliet, Ill.**—Meets 1st Thurs., CIO Bldg., Ottawa and Crowley Sts. Robt. L. Johnston, B. A., 8 Union St. Phone, 7-2868. Dorn R. Johnston, Sec., 114 Akin Ave. Phone, 3-9596.

20 **Springfield, Ill.**—Meets 4th Sat., 10 a.m., Slovene Hall, 1031 So. 11th St. A. A. Berry, Sec., 3112 E. Enos Ave. Phone, 2-6470.

23 **Bridgeport, Conn.**—Meets 3rd Wed., 8 p. m., Labor Hall, 865 E. Main St. V. Mangialaski. B. A., 295 Judson Place. Phone, ED. 4-2862. J. M. Zumbo, Sec., 626 Grand St., Apt. 4. Phone, FO. 7-1459.

24 **Toledo, Ohio**—Meets 1st and 3d Fri., 7:30 p.m., Labor Temple, 912 Adams St. Ed. Vanderhoff, B. A., 6081 Whiteford Center Rd., Toledo 13. Phone, GR. 5-2428. T. B. Pollock, Sec., 3251 Sherbrooke Dr., Toledo 6. Phone, GR. 4-7503.

25 **Springfield, Mass.**—Meets 2nd Tues., 8 p. m., C. L. U. Hall, 21 Sanford St. R. J. Carr, B. A., 30 Fieldston St. Phone, ST. 2-2530. R. A. Auclair, Sec., R.F.D. 1, Lake Paradise, Monson, Mass. Phone, CO. 7-3122.

26 **Oklahoma City, Okla.**—Meets 1st and 3d Tues., 8 p. m., Painters' Hall, 321 N. W. 8th St. J. C. Adams, Sec. and B. A., 1722 N. E. 19th St, Oklahoma City 11. Phone, GA. 7-7009.

27 **Kansas City, Mo.**—Meets 1st Tues., 8 p. m., Bldg. Trades Bldg., 101 E. Armour Blvd. Ex. Bd. meets 4th Fri., 7:30 p. m., 101 E. Armour Blvd. H. E. Hall, B. A., 4143 Crysler, Independence, Mo. Phone, CL. 2-5978. D. W. Barnes, Sec., 8701 W. 81st Terr., Overland Park, Kan. Phone, NI. 2-4812.

28 **Youngstown, Ohio**—Meets 1st Wed., 8 p.m., Lathers Hall, 1738 Market St. Jack Coffey, B. A., 334 E. Avondale. Phone, ST. 2-6534. Office: 1738 Market St. Phone, RI. 3-9488. E. W. Smith, Sec., 4311 Crum Rd., Youngstown 9. Phone, SW. 9-7381.

29 **Atlantic City, N. J.**—Meets 2d Tues., 8 p. m., Veterans Halls, W. Verona St., Pleasantsville, N. J. John McWilliams, B. A., 8 Davis Ave., Linwood, N. J. Phone, Somers Pt. WA. 7-3083. J. K. Geralis, Sec., 23 S. Georgia Ave. Phone, 4-0963.

30 **Dayton, Ohio**—Meets 2d and 4th Fri., 8 p. m., Rm. 40, Hamlel Bldg., 202 So. Ludlow St., at E. 5th St. Phone, AD 3255. Ex. Bd. meets Sat., 11 a. m., 4th Floor Hall. W. P. Evans, B. A., Office: 202 So. Ludlow St. Phone, BA. 3-3255. Residence: Phillipsburg, Ohio. Phone, 4-2741. J. U. DeBrosse, Sec., 800 Valley St., Dayton 4. Ohio. Phone, BA. 4-8474.

31 **Holyoke, Mass.**—Meets 2d Wed., 7:30 p.m., Bldg. Trades Hall, 525 Dwight St. C. H. Collins, B. A., Box 153 County Road, West Holyoke, Mass. Phone, JE 2-6235. A. Paille, Sec., 728 Chicopee St., Willimansett, Mass. Phone, Holyoke JE. 2-4632.

32 **Buffalo, N. Y.**—Meets 1st and 3d Fri., 8 p. m., Wurzburger Hof, 423 Fox St. Ex. Bd. meets Tues. before 3d Fri., 8 p. m. Richard Poczkalski, B. A., 62 Hillside Ave., Williamsville 21, N. Y. Phone, PL. 8868. Jas. H. Lee, Sec., 5596 Main St., Williamsville 21, N. Y. Phone, PL. 6707.

33 **Pittsburgh, Pa.**—Meets 1st and 3d Fri., 8 p. m., Plumbers' Bldg., 1901—5th Ave. Ex. Bd. meets 8 p. m., 2d Mon. after each regular mtg. Nevin Welty, B. A., 1901—5th Ave., Pittsburgh 19, Pa. Phone, ATlantic 1-8487. E. C. Lloyd, Sec., 1368 Cascade Dr., W. Homestead, Pa. Phone, HO. 2-3825.

34 **Ft. Wayne, Ind.**—Meets 1st Fri., 6:30 p. m., Junior Hall, 202½ W. Berry. P. R. Cattin Jr., Sec. and B. A., 2607 Ethel Ave. Phone. A.-6-5144.

36 **Peoria, Ill.**—Meets 2d Fri., 8 p. m., Labor Temple, 400 N. Jefferson Ave. Ex. Bd. meets 2d Wed. 8 p. m., same place. M. L. O'Laughlin, Sec. and B. A., 704 Spring St., Peoria 4. Phone 3-5688.

39 **Indianapolis, Ind.**—Meets 1st Fri., 8 p. m., Electricians Hall, 1331 N. Delaware St. Ex. Bd. meets 8 p. m., 1st Tues. preceding regular mtg., same place. B. H. Morford, B. A., 4853 Katherine Dr., Lawrence, Ind. Phone, LI. 7-4596. H. E. Pruitt, Sec., 4131 N. Irvington Ave., Indianapolis 26. Phone, LI. 6-9600.

40 **Muncie, Ind.**—Meets 1st Fri., 7:30 p. m., Labor Temple, 308 W. Washington St. M. E. Ogden, Sec. and B. A., 1305 Winona Ave., Marion, Ind. Phone, NO. 2-6376.

41 **Asheville, N. C.**—Meets 1st Fri., 7:30 p. m., Labor Temple, So. French Broad Ave. J. N. Liner, Sec. and B. A., Rt. 3, Candler, N. C. Phone, MO. 7-2140.

42 **Los Angeles, Calif.**—Meets 1st and 3d Fri., 8 p. m., Waiters' Hall, 321 So. Bixel St. Ex. Bd. meets 2d and 4th Mon., 8 p. m. A. A. Rydelius, Asst. B. A., G. W. Flanders, Sec. and B. A. Phone, CH. 9-5334. Office: 4483 Beverly Blvd., Los Angeles 4. Office Hours: 8 to 10 a. m. Phone, NO. 4-7642.

42a **Los Angeles, Calif.**—Meets 4th Fri., 8 p. m., 233 N. Vermont Ave. Ex. Bd. meets every Tues., same place. E. R. Beaird, B. A., Richard DeBey, asst. B. A., A. N. Collins, Sec., 233 N. Vermont Ave., Los Angeles 4, Calif. Phone, DUnkirk 3-1349.

43 **Salt Lake City, Utah**—Meets 2d Fri., 8 p. m., Labor Temple, 151 S. 2nd E. Don J. Christiansen, Sec. and B. A., 1793 South 2600 East. Phone, HU. 7-7223.

44 **Evansville, Ind.**—Meets 1st Tues., 8 p. m., Central Labor Hall, 210 N. Fulton Ave. V. L. Dayvolt, B. A., 3211 S. Weinbach. Phone, GR. 7-0847. John A. Schutte, Sec., R. R. 2, Mt. Vernon, Ind. Phone, YU. 5-3077.

45 **Augusta, Ga.**—Meets 1st Mon., 8 p. m., 917 9th St. T. N. Bacon, Sec. and B. A., 1119—13th St. Phone, PA. 2-3290.

46 **New York, N. Y.**—Meets 2d and 4th Tues., 8 p. m., 1322 Third Ave. Ex. Bd., 1st and 3d Fri., 8 p. m., Sec. at hall daily, 8 to 4:30, except Sat. Walter Matthews, 1322 Third Ave., New York 21, N. Y. Phone, Regent 7-0500.

47 **Cincinnati, Ohio**—Meets 1st Fri., 8 p. m., Rm. 409, Brotherhood of Railway Clerks Bldg., 1015 Vine St. V. C. Horan, B. A., 1970 Lynndale St., Mt. Healthy 31, Ohio. Phone, JA. 2-1463. E. R. Bartholomew, Sec., 3290 Hageman St., Cincinnati 41. Phone, PR. 1-6509.

48 **Colorado Springs, Colo.**—Meets 1st Mon., 7 p.m., Electrical Workers Hall, 303 W. Bijou. T. M. Hawks, Sec. and B. A., 326 W. Platte St. Phone, ME. 4-6438.

49 **Pueblo, Colo.**—Meets 2d Thurs., 7 p. m., Labor Temple, 242 No. Union Ave. V. B. Winters, Sr., Sec. and B. A., 2720 West St., Pueblo 2, Colo. Phone, Lincoln 4-9146.

50 **Charleston, S. C.**—Meets 1st Sat., 5 p.m., Bldg. Trades Hall, 1000 King St. N. A. Esclavon, Sec. and B. A., 972 Hawthorne Rd., No. Charleston, S. C. Phone, SH. 4-1140.

51 **Niagara Falls, N. Y.**—Meets 1st and 3d Mon., 8 p.m., Casa Columbo Hall, 2223 Pine Ave. Jos. Ligammari, B. A., Walmore Rd., Lewiston, N. Y. Phone, Niagara Falls. BU. 5-0308. F. D. Mausolf, Sec., 108 Upper Mt. Rd., Lockport, N. Y. Phone, 4-7492.

52 **Utica, N. Y.**—Meets 1st Tues., 7 p. m., Labor Temple, 714 Charlotte St. F. F. Percacciante, Sec. and B. A., 1456 Ney Ave., Utica 4. Phone, RA. 4-7792.

53 **Philadelphia, Pa.**—Meets 1st and 3d Mon., 8 p. m., Bricklayers' Hall, 707 No. Broad St., Philadelphia 23, Pa. Ex. Bd. meets 1st and 3d Mon., 8 p. m., 707 No. Broad St. James J. McDermott, B. A., 707 N. Broad St. Phone, PO. 3-7804. Home add.: 145 Meadowbrook Ave., Kirklyn, Pa. Phone, SU. 9-3252. J. L. Diver, Sec., 707 N. Broad St. Philadelphia 23. Phone, PO. 3-7804. Sec. in office daily except Sat., 8 a.m. to 4:30 p.m.

54 **Portland, Ore.**—Meets 1st and 3d Fri., 8 p. m., Ex. Bd. meets 1st and 3d Fri., 8 p. m., Mason Trades Bldg., 2215 S. E. Division St. R. B. Engerman, Sec. and acting B. A., 14515 S. E. Wildrose Lane. Phone, OL. 4-3934.

55 **Memphis, Tenn.**—Meets 1st Mon., 7:30 p.m., Labor Temple, 571 Beale Ave. T. F. Durham, B. A., 4259 Adanac Rd. Phone, EX. 7-1163. H. C. Little, Sec., 1403 Old Hickory Rd., Memphis 16. Phone, EX. 7-1544.

57 **Binghamton, N. Y.**—Meets 1st Wed., 7:30 p. m., Labor Temple Hall, 261 Water St. Donald E. Braman, Sec. and B. A., 83 Liberty St., Binghamton 5. Phone, 3-1819.

59 **Jacksonville, Fla.**—Meets 1st Mon., 8 p.m., Plasterers and Lathers Hall, 1330 June St. J. F. Mack, Sec. and B. A., 11952 Harmony Dr., Jacksonville 11. Phone, RA. 4-2062.

62 **New Orleans, La.**—Meets 2d and 4th Fri., 8 p. m., American Legion Hall, 5518 Magazine St. Ex. Bd. meets 1 hr. before regular mtgs. R. A. Villarrubia, Sec. and B. A., 3860 Civic St., Metairie, La.

63 **Richmond, Va.**—Meets 2d Tues., 8 p. m., Machinists Bldg., 405 N. 9th St. W. D. Sirk, B A., 3009 Stonewall Ave., Richmond 25. Phone, BE. 3-2525. H. G. Gibson, Jr., Sec., 8001 W. Broad St., Richmond 29. Phone, AT. 8-9380.

64 **East St. Louis, Ill.**—Meets 2d Wed., 8 p.m., Caseyville, V.F.W. Hall, Caseyville, Ill. Wm. P. Horstman, B. A., 813 Bond Ave., Collinsville, Ill. Phone, DI. 4-2081. K. T. Harres, Sec., 612 So. Polk St., Millstadt, Ill. Phone, GR. 6-3682.

65 **San Francisco, Calif.**—Meets 1st and 3d Wed., 8 p. m., Harmony Hall Bldg. Tr. Temple, 200 Guerrero St. Ex. Bd. meets 2nd and 4th Mon., 7 p.m., Lathers' Office. Kenneth Edwards, Sec. and B. A., 200 Guerrero St., San Francisco 3, Calif. Phone, Market 1-8368 or Market 1-1806.

66 **Trenton, N. J.**—Meets 1st Mon., 8 p. m., Amer. Legion Post No. 458, 1438 Brunswick Ave. Ex. Bd. meets after each local meeting. Wm. MacDonough, B. A., 98 Colson Ave. Phone, EX. 4-1013. Rhine Beckman Jr., Sec., 144 Henry St., Trenton 10. Phone, OW. 5-5223.

67 **Hudson County, N. J.**—Meets 1st Wed., 8 p.m., 130 Central Ave., Jersey City, N. J. Ex. Bd same nights. P. W. Mullane, Sec. and B. A. of 67; also B. A. of 85; 312 Stegman Parkway, Jersey City 5, N. J. Phone, Henderson 3-1968.

68 **Denver, Colo.**—Meets 1st Thurs., 8 p. m., Hall 3, Denver Labor Center, 360 Acoma St. E. L. Githens, Sec. and B. A., 3387 W. 32nd Ave., Denver 11. Phone, GR. 7-0165.

69 **Butte, Mont.**—Meets 3d Sat., 10 a. m., Scandia Hall, 537½ S. Main St. R. E. Brosseau, B. A., 310 W. 2nd St. Phone, 7949. Wm. M. Mehrens, Sec., 1350 Sampson. Phone, 5779.

70 **Terre Haute, Ind.**—Meets 1st Wed., 5 p. m., Labor Temple, 201 So. 5th St. C. W Hiatt B. A., 2433 Chase Ave. Phone, L-2026. F. L. Allen, Sec., R. R. 3, Brazil, Ind. Phone, Brazil 2-0711.

71 **Akron, Ohio**—Meets 1st and 3d Fri., 8:30 p.m., Plasterers Local 109 Hall, 2536 S. Main St. Ex. Bd. meets same night, 7:30 p.m. J. A. White, B. A., 1227 Sawyer Ave., Akron 10. Phone, WA. 8-2972. Jos. Kidulich, Sec., 1078 Valdes Ave., Akron 20. Phone, TE. 6-3550.

72 **Boston, Mass.**—Meets 4th Wed., 8 p. m., McKeon & Casby Bldg., 1108 Boyleston St., Boston 15. Ex. Bd. meets 1st and 3d Wed., 8 p. m., McKeon & Casby Bldg. R. J. Henry, B. A., 137 Fern Rd., Medford, Mass. Phone, EX. 6-4790. H. J. Sheerin, Sec., 39 Inverness Rd., Arlington, Mass. Phone, MI 3-4240.

73 **St. Louis, Mo.**—Meets 3d Wed., 8 p. m., Cement Finishers' Hall, 5325 Easton Ave. H. J. Hagen, B. A., 9046 Monmouth Dr., St. Louis 17, Mo. Phone, WYdown 1-1477. H. L. Beermann, Sec., 5352 Magnolia Ave., St. Louis 9, Mo. Phone, Prospect 6-4133.

74 **Chicago, Ill.**—Meets 1st and 3d Fri., 8 p.m., 205 W. Wacker Dr. Ex. Bd. meets 2nd and 4th Sat., 9 a. m. Wm. A. Eby, Sec., Rm. 822, 205 W. Wacker Dr., Chicago 6, Ill. Phone, RAndolph 6-9301.

75 **Baltimore, Md.**—Meets 1st Thurs., 8 p. m., Plumbers' Bldg., 1133 Harford Ave. Ex. Bd. meets each Thurs. except 1st. V. F. McDade, Sec. and B. A., 2643 Loyola Southway, Baltimore 15. Phone, LI. 2-0137. Mail add.: 1133 Harford Ave., Baltimore 2, Md. Phone, EAstern 7-9093.

76 **Sharon, Pa.**—Meets 1st Wed., 8 p.m., Carpenters' Hall, cor. Sharpsville and Brooklyn Ave. G. I. Blair, B. A., 745 Dutch Lane, Sharpsville, Pa. Phone, DI. 6-9439. J. A. Melzer, Sec., 960 Center Church Rd., New Castle, Pa. Phone, WA. 4-2594.

77 **Everett, Wash.**—Meets 1st Fri., 8 p. m., Rm. 3, Everett Labor Temple, 2812 Lombard Ave. J. H. Michel, Jr., B. A. and biller, Rt. 4, Box 583. Phone, HI. 4517. J. H. Michel, Sec. and biller, Rt. 4, Everett. Phone, EL. 3-4517.

78 **Hartford, Conn.**—Meets 1st Tues., 8 p. m., Labor Temple, 97 Park St. H. J. LeBlanc, B. A., 24 Chester Dr., Windsor Locks, Conn. Phone, NA. 3-0586. R. O. Engwall, Sec., 46 Silver St., New Britain, Conn. Phone, BA. 3-5051.

79 **Worcester, Mass**—Meets 1st Tues., 8 p.m., A.O.H. Hall, 26 Trumbull St. Ex Bd. meets 2d and 4th Tues. E. J. Gagner, B. A., 2 Wild Rose St., Oxford, Mass. Phone, YU. 7-2871. K. F. Gaulin, Sec., 204A Wheelock Ave., E. Millbury, Mass. Phone, SW. 1-1530.

80 **Charleroi, Pa.**—Meets 4th Sat., 10 a.m., Central Labor Union Hall, Union Trust Bldg., Uniontown, Pa. Chas. Shetterley, B. A., R. D. 2, Perryopolis, Pa. Phone RE. 6-4690. C. C. Warner, Sec., R. D. 1, Smock, Pa. Phone, Uniontown GE. 8-4889.

81 **Pasadena, Calif.**—Meets 3d Mon., 8 p. m., Labor Temple, 42 E. Walnut St. Ex. Bd. meets Thurs. preceding regular mtg., 8 p.m., same place. L. A. Voyles, B. A., 42 E. Walnut St. Phone, SY. 5-2793. C. P. Edwards, Sec., 42 E. Walnut St. Phone, SY. 5-2793, SY. 2-8588.

82 **South Bend, Ind.**—Meets 2d Tues., 7:30 p.m., St. Joseph County Building Trades Bldg., 1345 North Side Blvd. J. H. Suddarth, B. A., R. R. 1, Box 429B, Granger, Ind. Phone, CE. 4-8080. K. E. Mitchell, Sec., 706 W. Grove St., Mishawaka, Ind. Phone, BL. 5-6029.

83 **Fresno, Calif.**—Meets 1st Mon., 7:30 p. m., Bldg. Trades Council, 631 Kearney Blvd. Ex. Bd. meets 2d Tues. R. W. Day, Sec. and B. A., 1015 N. Fruit, Fresno 4. Phone, AD. 7-0279.

84 **Superior, Wis.**—Meets 2d Wed., 7 p. m., Superior Labor Temple, 1007 Tower Ave. N. Jubenville, Sec. and B. A., 6305 Ogden Ave. Phone, EX. 2-1339.

85 **Elizabeth, N. J.**—Meets 1st Fri., 8 p. m., Bldg. Trades Hall, 269 Morris Ave. Ex. Bd. meets 1st Fri., 7:30 p. m., 269 Morris Ave. P. W. Mullane, B. A. for 85 and 67, 312 Stegman Parkway, Jersey City 5, N. J. Phone, Henderson 3-1968. James Temple, Sec., 1035 Schneider Ave., Union, N. J. Phone, MU. 8-8572.

87 **Reading, Pa.**—Meets 1st and 3d Tues., 8 p. m., 87 Orioles Bldg., 37-41 South 8th St. R. C. Hartranft, B. A., 3717 Kutztown Rd., Laureldale, Pa. Phone, WA. 9-1906. H. D. Brubaker, Sec., 235 So. Sterley St., Shillington, Pa. Phone SP. 7-2204.

88 **Oakland, Calif.**—Meets 1st and 3d Mon., 8 p. m., Labor Temple Hall, 2315 Valdez St. Ex. Bd. meets Mon., 7 to 8 p. m., Rm. 231, Labor Temple. Wm. Ward, B. A., 2315 Valdez St., Oakland 12. Phone, SK. 5-9568. John E. Fry, Sec., 1675 Spruce Ave., San Leandro, Calif. Phone, El. 1-1283.

90 **Lawrence, Mass.**—Meets 1st Tues., 8 p. m., Bldg. Tr. Hall, 98 Concord St. A. Getchell, Sr., B. A., 20 Warren St. Phone, MU. 2-2079. J. E. Somerset, Sec., 23 Laurel Ave., Methuen, Mass. Phone, MU. 3-8526.

93 **Spokane, Wash.**—Meets 2d Fri., 8:15 p. m., Labor Temple, S. 227 Brown. C. H. Asher, Sec., W. 36 7th. Phone, RI. 7-0709.

97 **Toronto, Ont., Can.**—Meets 4th Tues., 8 p. m., Assembly Rm., Labor Temple, 167 Church St. Ex. Bd. meets 2d and 4th Thurs., 8 p. m. Walter Haines, B. A., 111 Pemberton Ave., Willowdale, Ont. Phone, BA. 5-4992. Mail add.: 163½ Church St. Phone. EM. 3-2767. Wm. Delsley, Sr., Sec., 1275 Broadview Ave. Phone, HO. 1-5954.

97b **Toronto, Ont., Can.**—Meets 1st Mon., 8 p. m., Labor Temple, 167 Church St. J. F. Babcock, Sec., 28 Murdock Ave., Toronto 8. Phone, HO. 3-7045.

98 **Stockton, Calif.**—Meets 4th Tues., 8 p. m., Labor Temple, 2626 N. California St. L. V. Koster, Sec., 618 S. Carroll Ave., Stockton 7A, Calif. Phone, HO. 3-1340.

99 **Lynn, Mass.**—Meets 1st Fri., 8 p. m., Scandia Bldg., 496 Washington St. A. E. Sylvester, B. A., 407 Cedar Brook Rd. Phone, LY. 3-9293. R. N. Gadbois, Sec., 125 Elliot St., Danvers, Mass. Phone, SP. 4-4367.

102 **Newark, N. J.**—Meets 4th Thurs., 8:30 p. m., Bohemian Hall, 56 Nineteenth Ave., Newark 3, N. J. Office Phone, Essex 3-5447. Ex. Bd. meets 4th Thurs., same place, 7 p. m. T. A. Ready, Sec., 167 Prospect Place, Rutherford, N. J. Phone, GE. 8-0974.

103 **Chicago Heights, Ill.**—Meets 1st Tues., 8 p. m., Teamsters' Hall, 1617 Vincennes Ave. R. W. Lagermann, B. A., 3641 Peoria St., Steger, Ill. Phone, SK. 3-9568. B. H. Cordes, Sec., 819 S. Washington Ave., Kankakee, Ill. Phone, WE. 3-6832.

104 **Seattle, Wash.**—Meets 2d and 4th Fri., 8 p. m., Labor Temple, Rm. 5—2800 First Ave. Ex. Bd. meets 7:30 p. m., same night, same place. R. E. Moore, Sec. and B. A. Residence: 5131 Hudson St., Seattle 18. Phone PA. 3-2935. Mail add.: 2800—1st Ave., Seattle 1. Phone MA. 3-8444.

105 **Grand Rapids, Mich.**—Meets 4th Mon., 8 p. m., Grand Rapids Labor Temple, 415 Ottawa Ave., N. W. C. E. Pant, B. A., 139 Brownell St. Phone, LE. 2-6018. J. F. Bouwkamp, Sec., 11920 Division Ave. N. W., Camp Lake, Sparta, Mich.

106 **Plainfield, N. J.**—Meets 1st Wed., 8:30 p. m., 412 W. Front St. Ex. Bd. meets every Thurs., 8 p. m. Arthur F. Vohden, Sec. and B. A., 2991 Aberdeen Rd., Union, N. J. Phone, MU. 8-4347.

107 **Hammond, Ind.**—Meets 2d Thurs., 8 p. m., V. F. W. Post No. 802, 5820 Hohman Ave. Exec. Board meets 1st Thurs., 7 p. m. same place. M. W. Fertal, Sec. and B. A., 6529 Carolina, Hammond, Ind. Phone, TI. 4-8009.

108 **Wilmington, Del.**—Meets 1st and 3d Tues., 8 p. m., 11th Ward Republican Club, 10 Lower Oak St. Wm. Wilkinson, B. A. 20 Castle Hill Dr., Castle Hill, New Castle, Del. Phone, EA. 8-5486. S. A. Kolasinski, Sec., 2315 Katherine Ave., Wilmington 8, Del. Phone, WY. 8-4677.

109 **Sacramento, Calif.**—Meets 1st Wed., 8 p. m., Hall 5, Labor Center, 2525 Stockton Blvd. Ex. Bd. meets 2nd and 4th Wed., 8 p. m. R. H. Worthy, Sec. and B. A. Rm. 119, 2525 Stockton Blvd. Phone, GL. 6-8003.

110 **Kankakee, Ill.**—Meets last Fri., 7:30 p. m., Vets of Foreign Wars Bldg., 256 E. Station St. F. Erzinger, B. A., 588 Beckman Dr. Phone, WE. 2-2417. T. A. Tiburtine, Sec., 342 N. Greenwood. Phone, WE. 2-1071.

111 **Madison, Wis.**—Meets 1st Wed., 8 p. m. Madison Labor Temple, 1602 S. Park St. James Dowling, B. A., 302 S. Midvale Blvd. A. J. Chitwood, Sec., 2245 W. Beltline, Middleton, Wis.

113 **Sioux City, Iowa**—Meets last Fri., 8 p. m., Labor Temple, 410½ Fifth St., Sioux City, Iowa. A. D. McGraw, Sec. and B. A., 1411 Cook St. Phone, 5-1282.

114 **Rockford, Ill.**—Meets 1st Wed., 8 p. m., Labor Temple, 212 So. First St. D. K. Levisay, B. A., 1206 Kingsley St. Phone, TR. 7-0389. Geo. Borst, Sec., 344 King St. Phone WO. 4-9244.

115 **Cedar Rapids, Ia.**—Meets 2d Wed., Lath & Plaster Industry Bldg., 507 E. Ave., N. W. Pat Denin, B. A., 306 10th Ave., S. E. Phone, EM. 3-9981. R. E. Silver, Sec., R. R. 2, Central City, Ia. Phone, 15R92.

117 **Oshkosh, Wis.**—Meets 1st Fri., 8 p. m., Labor Hall, Court St. Robt. Bender, B. A., 203 N. Main, Fond du Lac, Wis. Phone, WA. 2-2833. J. F. Nasberg, Sec., Box 198A, Rt. 1, Fond du Lac, Wis. Phone, WA. 1-3241.

120 **Schenectady, N. Y.**—Meets 1st Fri., 7:30 p. m., Labor Temple, 105 Clinton St. A. Dinsmore Sr., B. A., 365 Lathrop Ave. Phone, EX. 3-0382. If no one ans. phone, EX. 3-5146. E. L. Sorrick, Sec., 2517 Consaul Rd., Schenectady 4. Phone, EX. 3-5146.

121 **Aurora, Ill.**—Meets 1st and 3d Mon., 7:30 p. m., Labor Temple, 213 Main St. Ex. Bd. meets 6:30 p. m., Apprentice Bd. 7:00 p. m., 1st and 3d Mon. T. W. Plant Sr., B. A., 1127 Grove. Phone, 7-9727. A. J. Seidelman, Sec., 181 N. East Ave. Phone, 6-8996.

122 **Watsonville, Calif.**—Meets 3d Fri., 8 p. m., Labor Temple, Union and Peck Sts. Ex. Bd. meets 1st Tues., 8 p. m., Comino's Hotel, 108 Main St., Salinas, Calif. D. S. Seefeldt, Sec. and B. A., 1533 First Ave., Salinas, Calif. Phone, HA. 4-5418.

123 **Brockton, Mass.**—Meets 4th Sat., 11 a. m., Bldg. Trades Hall, 63 Main St. R. Bouthillette, Acting B. A., 20 Glenwood St. Phone, JU. 3-5035. R. L. Morrison, Sec., 27 Cross St., Brockton 55, Mass. Phone, JU. 3-9125.

124 **Parkersburg, W. Va.**—Meets 2d Sat., 7:30 p.m., Labor Temple, 13th St. R. L. Dailey, B. A., 1219½ Skirvin St. Phone, GA. 2-4426. R. W. Hanshaw, Sec., 1006 George St. Phone GA. 2-8749.

125 **Waterbury, Conn.**—Meets 1st Wed., 8 p. m. Pat's Restaurant, Middlebury Rd., Waterbury. E. W. Duphiney, B. A., R. F. D. #2, Woodside Ave., Middlebury, Conn. Phone, Plaza 8-9117. R. L. Mogren, Sec., R. F. D. #2, Middlebury, Conn. Phone, Plaza 8-2883.

126 **Canton, Ohio**—Meets 1st and 3d Thurs., 7:30 p.m., Parkway Manor, 3201 Parkway Dr. N. W. Traian Preda, B. A., 2218 41st N. E. Phone, GL. 5-9905. W. E. George, Sec., 4932 Arbor Rd., S.W., Canton 10, Phone, GR. 7-1912.

127 **El Paso, Tex.**—Meets 1st Fri., 8 p. m., Electricians' Hall, 1501 E. Yandell. Ex. Bd. meets 7 p. m., same evening. Carl Knight, Sec. and B. A., 717 Magoffin Ave. Phone, KE. 3-1338. Office phone, KE. 2-1464.

131 **Saginaw, Mich.**—Meets 2d Tues., 8 p. m., Falcons' Hall, 838 So. 14th St. D. C. Ruble, Sec. and B. A., 2426 No. Carolina St. Phone, PL 5-7205.

132 **Topeka, Kan.**—Meets 2d Mon., 8 p. m., Labor Temple, 903 Western Ave., Ex. Bd. meets 7:30 p.m. before regular mtg. W. L. Frey, acting B. A., 728 Orleans, Phone CE. 4-3500. B. A. Florence, Sec., 1215 E. 31st St. Phone, CE. 5-2274.

134 **Jackson, Mich.**—Meets 1st Tues., 7:30 p.m., Y.M.C.A., 125 W. Cortland St. H. C. Nicholson, B. A., 210 W. High St. Phone, St. 2-1236. R. I. Bowman, Sec., 321 Coler St. Phone, ST. 4-1884.

136 **Omaha, Neb.**—Meets 1st Tues., 8 p. m., Laborers Hall, 2222 California St. Ex. Bd. meets 7 p. m. before Local mtg. Bruce Sprecher, Sec. and B. A., 1402 N. 65th, Omaha 32. Phone, REgent 2950.

137 **Portland, Me.**—Meets 1st Fri., 8 p.m., Labor Temple, 182 Federal St. E. R. Shane, Sec. and B. A., 47 Allen Ave. Phone, SP. 4-6682.

139 **Fall River, Mass.**—Meets 2d Mon., 8 p. m., Bowling Green, 363 McGowan St. Leon Fournier, B. A., Sherbrooke Rd., No. Dartmouth, Mass. Phone, WY. 4-5682. Herve Charest, Sec., 463 Osborn St., Fall River, Mass. Phone, OS. 4-3260.

140 **Dallas, Tex.**—Meets 1st and 3d Mon., 8 p. m., Labor Temple, 1727 Young St. Ex. Bd. meets every Mon., 7 p. m., same place. E. R. Goff, B. A., 2726 Woodmere Dr., Dallas 33. Phone, FE. 7-6994. FE. 7-5683. If no answer phone, WH. 2-1787. Office hours, 8-12 a.m. J. E. Hostler, Sec., 301 St. Luke's Dr., Richardson, Tex. Phone, AD. 5-5505.

141 **Bellingham, Wash.**—Meets last Fri., 8 p. m., Labor Temple, State and Frazier Sts. R. W. Felmley, Sec. and B. A., 1655 Britton Rd. Phone, RE. 4-2355.

142 **Waltham, Mass.**—Meets 2d Tues., 8 p. m., McGlinchley Bldg., 645 Main St. M. F. Mooney, Sec. and B. A., 74 Church St., Waltham 54. Phone, TW. 4-5927.

143 **Paterson, N. J.**—Meets 1st Tues., United Labor Bldg., 45 E. 21st St., corner Ellison Place. Sal Maso, Bus. Rep., Anthony Braddell, Sec., United Labor Bldg., 45 E. 21st St., Paterson 4, N. J. Phone, Lambert 3-4673.

144 **San Jose, Calif.**—Meets 1st Tues., 8 p. m., 1452 No. 4th St. Ex. Bd. meets 2d and 4th Tues., 7 p.m. 1452 No. 4th St. Wm Mulhilly, B. A., 1443 Norman Dr., Santa Clara, Calif. Mail add: 1452 N. 4th St., San Jose. Phone, CY 3-2030. C. E. Pease, Sec., 1452 N. 4th St. Phone, CY. 3-2030.

145 **Hamilton, Ont., Can.**—Meets 3d Tues., 8 p. m., Labor Temple, Rm. 2, 110 Catherine St. No. Ex. Bd. meets 2d Thurs. G. M. Morrice Sr., B. A., 61 Agincourt Ave. Phone, LI. 4-4280. Ernest Richards, Sec., 727 Dunn Ave. Phone, LI. 9-4338.

147 **Winnipeg, Man., Can.**—Meets 1st Tues., 8 p. m., Labor Temple, 165 James Ave. Fred Hull, Sec. and B. A., 341 Perth Ave., W. Kildonan, Winnipeg 4. Phone, ED. 1-1562.

149 **Sioux Falls, So. Dak.**—Meets 2d Sat., 7:30 p.m., Labor Temple, 101 So. Fairfax Ave. R. W. Wise, B. A., 710½ S. Walts. Phone, 2-6765. L. K. Haggin Jr., Sec., 3013 E. 21st St. Phone, 2-7276.

151 **Syracuse, N. Y.**—Meets 1st Fri., 8 p. m., Labor Temple, 309 S. Franklin St. Richard Furze, B. A., 156 W. Ostrander Ave. Phone, HY. 2-9672. Jacob Hoffman, Sec., 8 Lawrence St., Jordan, N. Y. Phone, 8751. Mail add.: P. O. Box 146, Jordan, N. Y.

152 **White Plains, N. Y.**—Meets 3d Thurs., 8 p. m., Union Hall, 208 Hamilton Ave., White Plains, N. Y. Ex. Bd. meets 1st Thurs., 8 p. m. A. A. Pelletier, Sec. and B. A., Apt. 626B, Larchmont Acres, Larchmont, N. Y. Phone, TE. 4-4301.

155 **Tacoma, Wash.**—Meets 1st and 3d Thurs., 7:30 p. m., Laborers' Bldg., 755 So. Tacoma Ave. D. B. Wilson, B. A., 714 No. Proctor St. Phone, SK. 9-6095. P. G. Wilson, Sec., 10022 McKinley Ave. Phone, LE. 1-1515.

156 **Chico, Calif.**—Meets last Fri., 8 p. m., Labor Management Bldg., 1020 Main St. G. E. Miller, Sec. and B. A., P. O. Box 112, Durham, Calif. Phone, Fireside 2-5244, Chico Exchange. Office: 1020 Main St. Phone, FI. 3-1804.

158 **Dubuque, Ia.**—Meets 1st Mon., 8 p.m., 1105 University Ave. L. C. Kelly, B. A., 1975 W. 3d St. Phone, 3-4965. Robt. E. Astgen, Sec., R. R. 2, Center Grove, Dubuque. Phone, 2-0154.

161 **Lincoln, Neb.**—Meets 3d Wed., 7:30 p. m., Electrical Wrkrs. Hall, 5545 Cornhusker Hiway. Clarence Snyder Jr., Sec. and B. A., 5236 Ervin St. Phone, 6-2286.

165 **La Porte, Ind.**—Meets 3d Tues., 8 p. m., Electricians' Hall, cor. Indiana and Jefferson. Richard Dollahan, Sec. and B. A., R. R. 3, Box 361, Knox, Ind. Phone, 8471.

166 **Albany, N. Y.**—Meets 1st Tues., 8 p. m., Labor Temple, 87 Beaver St. Ex. Bd. meets 1st Tues., 7:30 p. m. A. W. Clother, B. A., 127 Grand St., Altamont, N. Y. Phone, UN. 1-8167. Chas. Clother, Sec., 205 Sand Creek Rd., W. Albany, N. Y. Phone, 89-3688.

168 **Wilkes-Barre, Pa.**—Meets 4th Fri., 8 p. m., AFL-CIO Labor Temple, 146 S. Main St. Wm. Metzger, Asst. B. A., 194 Scott St. Phone, Valley 2-1369. G. J. Riley, Sec. and B. A., 311 Scott St. Phone, Valley 2-1675.

169 **Enid, Okla.**—Meets 2nd Fri., 7:30 p. m., Labor Temple, 105½ E. Broadway. R. E. Brooks, Sec. and B. A., 2501 N. Jackson. Phone, AD. 7-0352.

171 **Lorain, Ohio**—Meets 1st Fri., 8 p. m., Saxon Club, 29th and Apple Ave. W. L. Miller, B. A., 299 Oberlin Ave. Phone, CH. 5-9254. F. F. Minnich, Jr., Sec., 1863 E. 30th St. Phone, 7-3720.

172 **Long Beach, Calif.**—Meets 2d Fri., 8 p. m., Labor Temple, 1231 Locust Ave., Long Beach 13, Calif. Ex. Bd. meets 2d and 4th Mon. C. B. Gariss, B. A., 1231 Locust Ave. Phone, HE. 2-6082. E. A. Blake, Sec., 1231 Locust Ave. Phone, HE. 2-6082.

173 **Perth Amboy, N. J.**—Meets 2d Wed., 8 p. m., V.F.W. Hall, 426 Brace Ave. J. H. Kopystecky, B. A., 15 Evelyn Terrace, So. Amboy, N. J. Phone, PA. 1-2354. A. L. Carasiti, Sec., 496 Groom St. Phone, HI. 2-6815.

176 **Pittsfield, Mass.**—Meets 1st Mon., 8 p. m., Community House, Dalton Ave. at Coltsville. C. E. Allen, Sec. and B. A., mail address: P. O. Box 348, Pittsfield, Mass. Residence: 36 Cheshire Rd., Pittsfield, Mass. Phone, 2-8646.

180 **Lansing, Mich.**—Meets 2d Mon., 8 p. m., Labor Temple, 501 N. Grand Ave. Phone, IV. 2-0527. E. E. Gregg, B. A., Rt. 1, Williamston, Mich. Phone, 588R. Chas. Rich, Sec., Residence: 5128 W. Columbia Rd., Mason, Mich. Mail address: R. F. D. 3, Mason, Mich. Phone, OR. 7-5876.

184 **Wheeling, W. Va.**—Meets 1st Fri., 8 p. m., Labor Temple, 1506 Market St. C. L. Maxwell, B. A., R. D. 4, Elm Grove, W. Va. Phone, LI. 7-6551. C. R. Auber, Sec., R. D. 2, W. Alexander, Pa. Phone, WO. 1928R.

185 **Wichita, Kan.**—Meets 1st and 3d Fri., 7:30 p. m., Rm. 203. Labor Temple, 417 E. English. F. M. Barnum, B. A., 2202 E. Pawnee. Phone, FO. 3-5093. R. W. Bishop, Sec., 1112 So. St. Francis. Phone, AM. 2-0955.

190 **Minneapolis, Minn.**—Meets 1st Thurs., 8 p. m., 111 S. E. 4th St. Ex. Bd. meets 1st and 3d Mon. R. W. Anderson, Sec. and B. A., 1703—3d Ave. N. Phone, FR. 4-1885. Office: Rm. 111, Labor Temple, 111 S. E. 4th St., Minneapolis 14. Phone, FE. 2-4348.

192 **Galesburg, Ill.**—Meets 3rd Sat., 2 p. m., Labor Temple, 23 N. Cherry St. E. N. Seats, Sec. and B. A., R. R. 1, Little York, Ill. Phone, Biggsville 2912.

197 **Rock Island, Ill.**—Meets 2d Tues., 8 p. m., Electrical Workers' Hall, 2104 Third Ave. Sam Kupresin, B. A., 107—5th St., Carbon Cliff, Ill. Phone, Moline 3-2184. R. L. Daley, Sec., 2555 Maryview Lane, Davenport, Iowa. Phone, 2-5863.

202 **Champaign, Ill.**—Meets 1st Fri., 7:30 p. m., 1522 W. Park Ave. O. E. Roberts, Sec. and B. A., 1522 West Park Ave. Phone, FL. 2-5767.

203 **Springfield, Mo.**—Meets 4th Fri., 8 p. m., Electrical Workers' Hall, 408½ W. Walnut St. J. L. Martin, B. A. on call, 906 N. Farmer. Phone, UN. 6-6005. Orle Miller, Rt. 1, Goodson, Mo. Phone, Louisburg, Mo. PL. 2-2327.

204 **Ashtabula, Ohio**—Meets 4th Wed., 8 p. m., Fedn. of Labor Hall, 4504 Main Ave. J. J. Brocker, Sec. and B. A. Mail add.: P. O. Box 726, Ashtabula, Ohio. Phone, Geneva, Ohio HO. 6-2021.

205 **Edmonton, Alta., Can.**—Meets 1st Tues., 8 p.m., Civic Block, 10205 - 99th St. Frank Hutchinson, Sec. and B. A., 10338 - 96th St. Phone, GA. 2-0339.

207 **Vancouver, B. C., Can.**—Meets 3d Mon., 8 p. m., Labor Temple, 307 W. Broadway. R. E. Garrison, B. A., 711 Smith Ave., New Westminster, B. C. Phone, WE. 9-3973. R. C. Buttle, Sec., 2636 St. Catherine's St., Vancouver 10. Phone, DI-8331. All communications to B. A. and Sec., Rm. 5, 307 West Broadway, Vancouver 10.

208 **Reno, Nev.**—Meets 1st Tues., 8 p. m., Teamsters' Hall, 1447 E. 4th St. Ex. Bd. meets 7 p.m. E. B. Jett, Sec. and B. A., 1385 Terrace Drive. Phone, FA. 3-8073.

209 **La Salle, Ill.**—Meets 2d Sun., 2 p. m., 628 Wright St. James Hickey, B. A., N. Post St., Ottawa, Ill. Phone, 577. N. B. Liesse, Sec., 628 Wright St. Phone, 793.

212 **Missoula, Mont.**—Meets 1st Tues., 8 p.m., Shamrock Motel. D. F. Proebstel, Sec. and B. A., Shamrock Motel. Phone, LI. 9-2039.

214 **Tampa, Fla.**—Meets 1st Fri., 8 p. m., Sheet Metal Workers' Hall, 2000½ Florida Ave. Ex. Bd. meets 7:30 p. m. on regular meeting nights. E. J. Pettengill, Sec. and B. A., 705 W. Plymouth St., Tampa 3. Phone, 27650.

215 **New Haven, Conn.**—Meets 2d Fri., 8 p. m., Village Unity Club, 50 Auburn St. C. A. Setaro, B. A., 77 Forest Rd., West Haven, Conn. Phone, WE. 3-0747. M. Buonasora, Sec., 122 Franklin St. Phone, SP. 6-6790.

216 **Mobile, Ala.**—Meets 1st Sat., 10 a.m., Cawthon Hotel. C. R. Sanderson, B. A., Rt. 1, Box 333, Crichton Sta. M. A. Kittrell, Sec., 88 Lee St., Chickasaw, Ala.

217 **Williamsport, Pa.**—Meets 3d Thurs., 8 p. m., except June and July, A.F.L. Hall, 30 W. 4th St. C. L. Klobe, Asst. B. A., R. D. #1, Mill Hall, Pa. Phone, Lock Haven 2-9361. Geo. E. Betts, Sec. and B. A., 1409 Bloomingrove Rd. Phone, 27417.

221 **Calgary, Alta., Can.**—Meets 2d Mon., 8 p. m., Labor Temple, 229—11th Ave., Joseph Blaskin, Sec. and B. A., 339—13th Ave S. W. Phone, AM. 9-4724.

222 **Danville, Ill.**—Meets 4th Fri., 8:30 p.m., at home of F. L. Will, 3729 N. Lake Blvd. M. W. Baughman, Sec. and B. A., 1115 Harmon Ave. Phone, 216-W.

223 **Port Arthur and Fort William, Ont., Can.**—Meets 1st Tues., 8 p. m., Trades & Labour Hall, 212 Wilson St., Pt. Arthur. Don Wiltshire, Sec. and B. A., 321 E. Amelia St., Ft. William, Ont., Canada. Phone, 2-2667.

224 **Houston, Tex.**—Meets last Thurs., 8 p. m., Lamar Hotel, Main and Lamar Sts. Ex. Bd. meets 1st and 3d Mon. 8 p. m., 1503 Hadley St. Phone, CA. 8-3747. A. B. Chastain, Sec. and B. A., 5228 Antha St. Phone, OX. 4-5946.

225 **Kenosha, Wis.**—Meets last Tues., 8 p. m., Union Club Bldg., 5516—10th Ave. G. W. VanKammen, Jr., B. A., 6534—8th Ave. Phone, OL. 2-4985. G. H. Ludwig, Sec., 6824—24th Ave. Phone, OL. 2-2123.

226 **Yonkers, N. Y.**—Meets 1st Mon., 8 p. m., 16 Palisade Ave. Jos. Lennox, B. A., 1 Livingstone Ave., Yonkers, N. Y. Phone, YO. 8-4830. Wm. J. Sullivan, Sec., 44 Fairview St. Phone, YO. 3-6292.

228 **Tulsa, Okla.**—Meets last Mon., 8 p. m., 305 E. 3rd St. Wilber Turner, B. A., 7714 E. 6th St. Phone, TE. 6-1209. G. H. Bynum, Sec., 602 S. Quaker. Phone, LU. 3-2024.

229 **Decatur, Ill.**—Meets 4th Mon., Labor Temple, 254 E. Main St. J. W. Borders, B. A., 105 W. Pershing Rd., Decatur, Ill. Phone, 2-6754. M. E. Denton, Sec., 1861 Phyllis Dr. Phone 3-5318.

230 **Fort Worth, Texas**—Meets 2nd and 4th Thurs., 8 p. m., Labor Hall. 1240½ Main St. Jack Banner, B. A., 729 Hurstview Dr. Phone, AT. 4-4916, P. T. Lindsday, Sec., 4412 Cockrell Ave., Fort Worth 15, Texas. Phone, WA. 3-3165.

232 **Racine, Wis.**—Meets 2d Tues., 7:30 p. m., Union Hall, 428 Wisconsin Ave. Wm. Grady, B. A., 2006 Prospect St. Phone, ME. 4-1420. H. M. Olson, Sec, 2603 Olive St. Phone, ME. 3-9418

234 **Atlanta, Ga.**—Meets 1st and 3d Tues., 7:30 p. m., 158½ Auburn Ave., cor. Piedmont. Ex. Bd. meets 1 hr. before regular mtg. Emanuel Baskin, Asst. B. A., 1150 Garibaldi St. S. W. Phone, PL. 8-5109. Jack Bailey, Sec. and B. A. Office: 158½ Auburn Ave. Phone, JA. 5-4478. Office hours daily, Mon. through Fri. Mailing address: 1089 Harwell St. N. W., Atlanta 14. Phone, PL. 3-5990.

235 **Daytona Beach, Fla.**—Meets 1st and 3d Thurs., 7:30 p. m., Odd Fellows' Hall, 516 N. Beach St. Leroy Thomas, Sec. and B. A., 1156 Madison Ave.

237 **Paducah, Ky.**—Meets 1st Fri., 7:30 p.m., 511 Park Ave. A. L. Mitchell, Sec. and B. A., Star Route, Paducah, Ky. Phone 3-4179.

238 **Albuquerque, N. M.**—Meets 1st Fri., 8 p. m., Painters Hall, 608 Fourth, S.W. W. D. Herring, B. A., 2904 Blake S. W. Phone, CH. 2-8526. J. W. Nunn, Sec., Rt. 6, Box 54. Phone, CH. 2-6892.

240 **Montgomery, Ala.**—Meets 1st and 3d Mon., 7:30 p. m., Brick Masons' Hall, 536 S. Union St. Leon Vason, B. A., 195 John Morris Ave. Phone, AM 4-5780. Nimrod Percival, Sec., 1217 E. Grove St., Montgomery 5. Phone, AM. 3-0857.

242 **Sarasota, Fla.**—Meets 1st Tues., 8 p. m., Labor Temple, Lime St. C. F. Yahraus, B. A., 1742 Wharf Rd. Phone, RI. 7-8294. J. A. Housman, Sec., 901 Windsor Dr. Phone, EL. 5-4463.

243 **Santa Rosa, Calif.**—Meets 3d Tues., 8 p. m., Labor Temple, 636 3d St. M. D. Burson, Sec. and B. A., 447 Barnett St. Phone, LI. 6-2099.

244 **Brooklyn, Kings County, N. Y.**—Meets 1st Fri., 8 p. m., 875 Utica Ave., Brooklyn, N. Y. Ex. Bd. meets 4th Fri., 8 p. m. Samson Stone, Sec. and B. A., 875 Utica Ave., Brooklyn 3. Phone, HY. 5-8770, HY. 5-8771.

246 **Lowell, Mass.**—Meets 2d Fri., 8 p. m., Tungsboro Teen-Age Club, Lowell, Mass. Francis Prive, B. A., 381 Laydon St., Manchester, N. H. Phone, NA. 2-8290. E. J. McLoskey, Sec., 493 Lake Ave., Manchester, N. H. Phone, NA. 4-4265.

250 **Morristown, N. J.**—Meets 2d Fri., 8 p. m., 38 Speedwell Ave. W. T. Hutton, B. A., 14 Center Ave. Phone, JE. 8-4933. J. F. Singleton, Sec., 133 Morris Ave., Summit, N. J. Phone, CR. 3-6794.

251 **Orlando, Fla.**—Meets 1st Tues., 8 p.m., Bricklayers and Plasterers Hall, 2130 W. Central Ave. A. L. Parsons, B. A., P. O. Box 532, Fern Park, Fla. Phone, MI 7-0506. C. W. Wilson, Jr., Sec., P. O. Box 487 Fern Park Fla.

252 **San Bernardino, Calif.**—Meets 2d and 4th Tues., 8 p. m., Labor Temple, 1074 La Cadena Dr., Riverside, Calif. Ex. Bd. meets 1st and 3d Tues., 8 p. m., same place. I. L. Buck, Sec. and B. A. Office: Labor Temple, 1074 La Cadena Dr., Riverside, Calif. Phone, OV. 6-3331. Home address: 2141 Mentone Blvd., Mentone, Calif. Phone, PY. 4-1220.

253 **Hot Springs, Ark.**—Meets 1st Sat., 10 a. m., Carpenters Union Hall, 307½ Pleasant St. V. I. Gaines, Sec. and B. A., Mt. Valley Rt. Phone, NA. 3-6075.

254 **New Bedford, Mass.**—Meets 3d Thurs., 8 p. m., German Hall, 14 Adams St. R. E. La Plante, Sec. and B. A., 320 Hersom St. Phone, WY. 4-4986.

255 **Knoxville, Tenn.**—Meets 2d Mon., 7:30 p. m., Central Labor Temple, 311 Morgan St. G. D. Henderson, 520 Oxford Place, Apt. 14. Phone, 2-3834.

257 **Jackson, Tenn.**—Meets 3d Sat., 1 p. m., Room 3, Capital Hotel. Ex. Bd. meets 1 hr. before regular mtg. J. W. Montgomery, Sec., Rt. 7.

258 **Billings, Mont.**—Meets 2d Sat., 2 p. m., Room 3, Labor Temple, 24 S. 29th St. Jett Holcomb, B. A., 2267 Polly Dr. Phone, 2-4564. C. H. Slye, Sec., 1505 West Lane. Mail add.: P. O. Box 424. Phone 2-1339

260 **San Diego, Calif.**—Meets 1st Tues., 8 p. m., 4979 University Ave. Ex. Bd. meets every Thurs., 7:30 p. m. H. E. Rose, Sec. and B. A., 905 W. Washington, El Cajon, Calif. Phone, HO. 4-0310. Office and mail add.: 4979 University Ave., San Diego 5. Phone, AT. 1-6654.

262 **Nashville, Tenn.**—Meets 2d Fri., 7:30 p. m. Ex. Bd. meets 7 p. m. same night. Labor Temple, Hall 1, 212—8th Ave., No. W. C. Tomlinson, Sr., Sec. and B. A., Rt. 6, Old Hickory Blvd. Nashville 8. Phone, CH. 2-5445.

263 **New Brighton, Pa.**—Meets 1st Wed., 8 p. m., Laborers Hall, 1017 3d Ave. R. T. Jackson, Asst. B. A. 718—5th St., Patterson Hgts., Beaver Falls. Phone, Beaver Falls TI. 6-1668. J. W. Gordon, Sec. and B. A., Brady's Run Rd., Beaver, Mail add.: P. O. Box 47. Beaver, Pa. Phone, SP. 4-3701.

264 **Delavan, Wis.**—Meets 1st Thurs., 8 p. m., 803 Geneva St. M. Van DeBogert, B. A., 803 Geneva St. Phone, 1524W-X. P. N. Van DeBogert, Sec., 527 Phoenix St. Phone, 1378J.

265 **Chattanooga, Tenn.**—Meets 1st Sat., 10 a. m., Labor Temple, 540 Vine St. Ex. Bd. meets 1st Mon., 6 p. m. S. J. Dunn, Asst. B. A., 308 Signal View, No. Chattanooga, Tenn. Phone, TR. 7-6274. D. E. Osborne, Sec. and B. A., 1012 Beason Drive, N. Chattanooga. Phone, A.M. 7-9138.

268 **San Rafael, Calif.**—Meets 2d Mon., 8 p. m., Painters' Hall, 701 Mission Ave. Thos. R. Cummings, Sec. and B. A., 2018 Hatch Rd., Novato, Calif. Phone, TW. 2-9237.

269 **Columbia, S. C.**—Meets 1st Sat., 9 a. m., Carpenters' Hall, Heit and Gervais Sts. Geo. C. Dennis, B. A., 2137 Waverly St. Phone, AL. 4-2589. Jas. Miller Jr., Sec., 306 Isaac St. Phone, AL. 6-4775.

272 **Zanesville, Ohio**—Meets 1st Fri., 8 p.m., 1334 Greenwood Ave. B. L. Sapp, Sec. and B. A., 1222½ Greenwood Ave. Phone, GL. 3-5262.

276 **Waterloo, Iowa**—Meets 2d Wed., 7 p.m., Bldg. Trades Hall, 616 Jefferson St. Floyd Boyer, B. A., Rt. 2, Cedar Falls, Ia. Phone, CO. 6-2076. C. L. Jolls, Sec., Sherwood Park, Waterloo, Ia. Phone, AD. 2-3404.

277 **Huntington, W. Va.**—Meets 1st Fri., 7:30 p. m., Laborers' Hall, 1201—7th Ave. G. W. Wheatley, B. A., 2414 Cleveland St., Ashland, Ky. Phone, EA. 4-9381. D. L. Brock, Sec., No. Kenova, Ohio. Phone, Chesapeake Ohio 4-4246.

278 **San Mateo, Calif.**—Meets 2d and 4th Tues., 8 p.m., Labor Temple, 703 B St. Ex. Bd. meets ½ hr. before regular mtg. C. A. Campbell, Sec. and B. A., 703 B St. Phone, DI. 3-1331.

279 **Joplin, Mo.**—Meets 1st Sun., 10 a.m., Laborers Hall, 1322 Main St. F. E. Underwood, Sec. and B. A., 1414 Ohio. Phone, MA. 3-3553.

281 **Boise, Idaho**—Meets 2d Thurs., 8 p. m., Labor Temple, 613 Idaho St. M. C. Garrett, 414 Highland St.

282 **Yakima, Wash.**—Meets 1st Mon., 8 p. m. Teamsters' Hall, 16 No. 3d Ave. K. F. Carvo, Sec. and B. A., 1312 So. 11th Ave. Phone, GL. 3-2321.

286 **Stamford, Conn.**—Meets 1st Mon., 8 p. m., Carpenters' Hall, Gay St. J. E. Sweeney, Jr., B. A., 105 Greenwich Ave., Greenwich, Conn. Phone, NO. 1-8255. J. W. Roberts, Sec., 806 Main St. Phone, DA. 3-7628.

292 **Charleston, W. Va.**—Meets 3d Sat., 10 a. m., Laborers Hall, 713 Bigley Ave. A. L. Haas, Sec. and B. A., 136-7th St., Dunbar, W. Va. Phone, PO. 8-2656.

293 **Regina, Sask., Can.**—Meets 2d Tues., 7:30 p. m., Labor Temple, 1915 Osler St. C. A. Shaw, Sec., 230 Dewdney Ave.

295 **Erie, Pa.**—Meets 1st Fri., 8 p. m., C. L. U. Hall, 1701 State St. Nicholas Sabolsky, B. A., 216 Parade St. Phone 21-6122. M. J. Hamilton, Sec., 2571 W. 26th St. Phone, 3-7304.

300 **Bakersfield, Calif.**—Meets 2d Tues., 7:30 p. m., Carpenters' Hall, 911—20th St. Ex Bd. meets 7 p. m., same place. C. H. Collins, Sec. and B. A., 911—20th St. Phone, FA. 3-7957. Home phone, EX. 9-0184.

301 **San Antonio, Texas**—Meets 1st Mon., 8 p. m., Labor Temple, 126 North St. C. A. Bendele, 149 Jeffery Ave., San Antonio 1, Texas. Phone, PE. 4-5510.

302 **Vallejo, Calif.**—Meets 8 p. m., 1st Thurs. of even month in Vallejo Labor Temple, 316 Virginia St., Vallejo, Calif. and 1st Thurs. of odd month at Napa Labor Temple, 1606 Main St., R. I. Stoddard, B. A., 1041 Clark Ave., Napa, Calif. Phone, BA. 4-3567. F. J. Johnson, Sec., 30 Hermosa Ave. Phone, MI. 2-4304.

303 **Centralia, Ill.**—Meets 2d Sun., 9 a. m., City Hall, Sandoval, Ill. C. Dwight Pugh, B. A., 917 Hester St. Phone, 8581. D. W. Tune, Sec., Rt. #2. Phone, 9008.

305 **Great Falls, Mont.**—Meets 4th Mon., 7:30 p. m. Labor Temple, 1117—7th St. So. N. M. Letz, Sec. and B. A., 1320—12th Ave. S., Great Falls 5. Phone, GL. 2-9287.

308 **New York, N. Y.**—Meets 2d Fri., 8 p. m., 534 Willis Ave., Bronx, N. Y. Ex. Bd. meets 1st and 3d Fri., 8 p. m., 337 E. 149th St., Bronx, N. Y. M. A. Rizzo, President and B. A., 337 E. 149th St. Phone, MO. 5-0423. Home phone, KI. 7-6533. Anthony Bila, B. A., 3315 Cruger Ave., New York 67, N. Y. Phone, KI. 7-4537. A. Rizzotto, Sec., 1861 Muliner Ave., New York 62, N. Y. Phone, TA. 9-5868.

309 **Jamestown, N. Y.**—Meets 2d Wed., 8 p.m., Labor Temple, 28 Fenton Place. G. D. Clauson, B. A., 519 E. 6th St. Phone, 9-2144. M. L. Clauson, Sec., 31 Chapman St. Phone, 6-8805.

311 **Amarillo, Texas**—Meets 2d and 4th Wed., 7:30 p. m., Hod Carriers and Laborers Hall, 215 Lipscomb St. J. H. Brown, B. A., 4225 W. 2d. Phone, DR. 4-6454. O. F. Teed, Sec., 807 Moore. Phone, DR. 2-7906.

313 **Columbia, Mo.**—Meets 1st Sat., 2:30 p. m., Tiger Hotel. H. L. Beermann, Sec. Greater St. Louis D. C., 5352 Magnolia Ave., St. Louis 9, Mo. Phone, Prospect 6-4133.

314 **Saskatoon, Sask., Can.**—Meets last Mon., 8 p. m., King Edward Hotel, Ave. A and 20th St. A. J. Boser, B. A., 326 Ave. K So. Phone, CH. 4-1214. V. P. Boser, Sec., 426 Ave. I So., Saskatoon, Sask. Phone, 7063.

315 **Montreal, Que., Can.**—Meets 2d and 4th Fri., 8:30 p. m., Carpenters' Hall, 3560 St. Lawrence Blvd. G. H. Boutin, B. A., 2425 Orleans, Apt. # 7. Phone, CL. 9-1348. Roger Luquette, Sec., 7648—10th Ave., Ville St. Michel, Que. Phone, RA. 1-5096.

319 **Muskegon, Mich.**—Meets 1st Mon., 8 p. m., A.F.L. Hall, 2621 Peck St., Muskegon Hgts., Mich. T. L. Lanning, B. A., 1864 Duck Lane Rd. Phone, 4-2945. Geo. C. Schofield Sr., Sec., 1165 N. Creston Rd., R. R. 3. Phone, 4-5565.

324 **Clarksburg, W. Va.**—Meets 1st Sat., 9:30 a. m., Labor Temple, Spruce St., Morgantown, W. Va. P. R. Mateer, Sec. and B. A., P. O. Box 221, Parsons, W. Va. Phone, GR. 8-7046.

326 **Little Rock, Ark.**—Meets 2d Fri., 7:30 p.m., Labor Temple, 2d and Scott St. L. R. Runnells, Sec. and B. A., 6101 Forbing Rd. Phone, LO. 5-2481.

327 **Eugene, Ore.**—Meets 1st Mon., 8 p. m., Hall B, Carpenters Hall, 507 Willamette St. Ex Bd. meets 1 hr. before regular mtg., same place. R. H. Hoylman, Sec. and B. A., 403 E. 32nd St. Phone, DI. 3-9873.

328 **Cheyenne, Wyo.**—Meets 2d Sun., 2 p.m., Bldg. Trades Hall, 1810 Pioneer Ave. Wm. A. G. Darden, Sec. and B. A., Rt. 1, Box 427. Phone, 8-8414.

331 **Pottsville, Pa.**—Meets 4th Fri., 8 p. m., 10 So. 20th St. J. Bertsch, B. A., 103 N. 3rd St., Pottsville, Pa. Phone, MA 2-1406. P. J. Schuler, Sec., 10 So. 20th St. Phone, MA 2-9548.

332 **Victoria, B. C., Can.**—Meets 1st Thurs., 8 p. m., Labor Hall, 615 Pandora Ave. C. R. Wescott, Sec. and B. A., 2849 Shelbourne St. Phone, EV. 2-7485.

333 **Kelso, Wash.**—Meets 3d Fri., 8 p. m., 704 Vine St. M. W. Webb, Sec. and B. A., 704 Vine St. Phone, EX. 3-7766.

337 **Macon, Ga.**—Meets 1st Sat., 1 p. m., Carpenters' Hall, 2nd & Poplar Sts. L. C. Burdeshaw, B. A., 3616 Francis Dr. Phone, SH. 6-1032. W. H. Sherman, Sec., 2688 Cherokee Ave. Phone, SH. 5-6759.

340 **Lexington Ky.**—Meets 2d and 4th Tues., 7 p.m., Labor Temple, 116 N. Upper St. O. W. Sparks, B. A., 892 Maywick Ct. Phone, 7-2652. J. Q. Holbrook, Jr., Sec., 126 St. James Dr. Phone, 4-6971.

341 **Modesto, Calif.**—Meets 1st Tues., 8 p.m., Modesto Labor Temple, 606—10th St. A. J. Donovan, Sec. and B. A., Rt. 1, Box 829, Ceres, Calif. Phone, KE. 7-0601. (Modesto Exchange)

344 **Lafayette, Ind.**—Meets 1st Fri., 8 p. m., Aluminum Wkrs. Hall, 1533 Kossuth St. A. B. Trook, B. A., 805 S. 26th St. Phone, 2-0623. G. Dale Harner, Sec., R. R. 4. Phone, Buck Creek 26F04.

345 **Miami, Fla.**—Meets 1st and 3d Wed., Electricians' Hall, 1655 N. W. 17th Ave. Ex. Bd. meets same place, 7:30 p. m., every Friday. Julius Sole, B. A., 401 N. E. 162nd St., N. Miami Beach. Phone, WI. 7-2817. Robert Cameron, Sec., 6595 S. W. 31st St., Miami 55, Fla. Phone, MO. 1-1103. Office phone, NE. 5-1144.

346 **Asbury Park, N. J.**—Meets 3d Mon., 8 p.m., County Bldg. & Constr. Trades Home, 122 Drummon Ave., Neptune, N. J. E. J. Bedell, B. A., 613 Turner Dr., Belford, N. J. Phone, KE. 6-4214. F. G. Sutton, Sec., 5 Ocean View Ave., Keansburg, N. J. Phone, KE. 6-2449.

349 **Escanaba, Mich.**—Meets 1st Fri., 8 p. m., Carpenters' Hall, 109 10th St. I. L. Peterson, Sec. and B. A., 321 Norway St., Norway, Mich. Phone, LO. 3-8434.

350 **Portsmouth, Ohio**—Meets 2d Fri., 7:30 p.m., Bldg. Laborers' Hall, 2032—8th St. F. A. Kline, Sec. and B. A., 2810 Cedar St. Phone, EL. 3-0838.

356 **New Westminster, B. C., Can.**—Meets 2d Tues., 8 p.m., Dell Hotel, Trans-Canada Hiwy., Whalley, B. C. R. D. Fournier, B. A., 14234 110th Ave., N. Surrey, B. C. Phone, LA. 1-4617. C. A. Burton, Sec., 13021—106th Ave., N. Surrey, B. C. Phone, LA. 2-7215.

358 **Johnstown, Pa.**—Meets 2d Fri., 7:30 p. m. at 468 Katherine St., Elim, Pa. R. S. Reighard, B. A., 1210 Franklin St. Phone, 7-6772. D. E. Thomas, Sec., 811 Von Lunen Rd. Phone, 91-404.

359 **Providence, R. I.**—Meets 1st and 3d Mon., 8 p. m., Bldg. Trades Hall, 37 Clemence St. Ex. Bd. meets 3d Mon., 8 p. m. R. H. McHale, B. A., 140 Bellevue Ave. Phone, Elmhurst 1-0357. M. A. Di Mauro, Sec., 22 Ethan St., Providence 9, R. I. Phone, EL. 1-6671.

360 **London, Ont., Can.**—Meets 3d Tues., 8 p. m., Memorial Labor Temple, 363 King St. M. A. Larson, B. A., 418 Richmond St. Phone, GE. 8-0971. Thos. Saddler, Sec., 202 Manitoulin Dr. Phone, GL. 5-5475.

364 **Waco, Tex.**—Meets 3d Thurs., 7:30 p. m., Labor Temple, 7th and Franklin Sts. F. E. Bundy, Sec. and B. A., Rt. 10, Box 424. Phone, PL. 2-0683.

366 **San Pedro, Calif.**—Meets 2d Mon., 7:30 p. m., 522 Carson St., Torrance, Calif. Ex. Bd. meets same place 4th Mon., 7:30 p. m. L. W. Sion, Sec. and B. A. Office: 522 W. Carson St., Torrance, Calif. Phone, FA. 8-2911. Office hours 6 to 10 a. m.

371 **Pocatello, Idaho**—Meets 1st and 3d Tues., 7:30 p. m., 633 No. Grant St. Dewitt Moffitt, 633 No. Grant St. Phone, 628.

373 **Casper, Wyo.**—Meets 4th Sat., 10:30 a. m., AFL-CIO Labor Temple, 235 No. Wolcott. J. F. Nunley, Sec. and B. A., 2000 S. Coffman St. Phone, 2-3156.

374 **Phoenix, Ariz.**—Meets 2d Thurs., 8 p. m., Phoenix Labor Temple, 1637 W. Jefferson St. Ex Bd. meets 2d and 4th Thurs., 7 p. m., same place. J. J. Oss, Sec. and B. A., P. O. Box 7, Cactus, Ariz. Phone, WI. 3-0449.

378 **Marion, Ill.**—Meets 1st Sun., 9 a. m., Chamber of Commerce Bldg., W. Main St., Carbondale, Ill. B. T. Ruppel, B. A., 47 Orchard Dr., Herrin, Ill. Phone, 2-5746. C. S. Arnold, Sec., 1502 W. Maplewood. Phone, WY. 3-5039.

379 **Santa Barbara, Calif.**—Meets 1st Mon., 7:30 p. m. Ex Bd. meets last Tues., 7:30 p. m., Labor Temple, Rm. 3, 25 E. Ortega St. A. K. Johnston, Sec. and B. A., 3843 Crescent Dr. Phone, WO. 7-2985.

380 **Salem, Ore.**—Meets 1st Fri., 8 p. m., Labor Temple, 445 Center St. R. M. Ross, Sec. and B. A., 268 Owens St., So. Phone, EM. 2-0005.

383 **Flint, Mich.**—Meets 2d Mon., 8 p.m., Burton Twp. Fire Hall, Lapeer and Belsey Rd. H. L. Cushman, B. A., 4376 S. Belsay Rd. Phone, CE. 7-4948. J. K. Bradford, Sec., 1086 Paul St., Mt. Morris, Mich. S. E. Phone, EX. 5-5376.

386 **Poughkeepsie, N. Y.**—Meets 1st Fri., 8 p. m., Labor Temple, 75 Cannon St. J. M. Kioes, B. A., 184 Hooker Ave. Phone, GL. 2-4893. B. A. Barrenger, Sec., 5 Oriole Drive. Phone, GL. 2-5282.

387 **La Crosse, Wis.**—Meets 2d Tues., 8 p. m., Labor Temple, 423 King St. Donald Secord, Sec. and B. A., 921 Grove St. Phone, 4-1719.

388 **Green Bay, Wis.**—Meets 2d Fri., 6:30 p.m., Labor Temple. 508 Main St. O. Brosz, B. A., 1209 Vanderbraack. Phone, Hemlock 5-6741. Donne Maynard, Sec., 1144 Redwood Dr. Phone, Hemlock 2-3891.

392 **Elmira, N. Y.**—Meets 4th Sat., 10 a. m., Carpenters' Hall, 456 E. Church St. W. L. White, B. A., R. D. 2, Box 250, Pine City, N. Y. Phone, Elmira 2-9929. H. W. Warren, Sec., 211 Scottwood Ave., Elmira Hgts. Phone, Elmira 2-5852.

394 **Tucson, Ariz.**—Meets 1st and 3d Mon., 8 p. m., Labor Temple, 267 S. Stone Ave. Jas. W. Smith, Sec. and B. A., R. R. 1, Box 631. Phone, MA. 4-2167.

395 **Warren, Ohio**—Meets 4th Tues., 7:30 p. m., Bldg. Trades Hall, Senaca St. J. Barnoff, Sec. and B. A., 158 Perkinswood Blvd. S. E. Phone, EX. 5-5376.

396 **Rochester, Minn.**—Meets 1st Tues., 8 p. m., Labor Temple, 405½ So. Broadway, R. R. Hanson, B. A., 1015—11th St. S. E. Phone, AT. 2-2607. M. N. Parkin, Sec., P. O. Box 35. Sec. and B. A. mail add.: Box 919

401 **Allentown, Pa.**—Meets 3d Wed., 8 p.m., Labor Temple, 126 N. 6th St. D. R. Carr, B. A., 19—3rd Ave., W. Catasauqua, Pa. Phone, CO. 4-9104. Harry Frey, Sec., 220 So. Franklin St. Phone, HE. 3-3015.

406 **Fort Lauderdale, Fla.**—Meets 1st and 3d Mon., 8 p. m., 2655 Davie Blvd. R. E. Meadows, Sec. and B. A., 5133 S. W. 27th Terr., Ft. Lauderdale, Fla. Phone, WA. 3-5343.

407 **Austin, Tex.**—Meets 2d Tues., 8 p.m., Electricians Hall, 210 S. Congress. J. T. Yates, B. A., 7521 Delafield Dr. Phone, GL. 3-5950. O. S. Lattimore, Sec., 4103 Idlewild Rd. Phone, GL. 3-7766.

413 **Norwalk, Conn.**—Meets 1st Thurs., 8 p. m., Crooked Trail Rd. H. G. Johnson, Sec. and B. A., Crooked Trail Road, Rowayton, Conn. Phone, Norwalk, Temple 8-3916.

414 **Klamath Falls, Ore.**—Meets 1st Thursday, 8 p.m., Labor Temple, 220 Main St. F. O. McKeehan, B. A., Rt. 2, Box 473. Phone, TU. 4-7981. N. D. McKeehan, Sec., Rt. 2, Box 473. Phone TU. 2-3041.

415 **Vancouver, Wash.**—Meets 4th Fri., 8 p. m., 4114 N. E. 47th St. L. C. Bellamy, B. A., 2208 I St., Phone OX. 4-2384. C. V. Gates, Sec., 4114 N. E. 47th St. Phone, OX. 3-9123.

416 **Beaumont, Texas**—Meets 1st Fri., 7:30 p. m., Carpenters' Hall, 1965 Park St. J. H. Yentzen, Jr., B. A., 1005 Doucette St. Phone, TE. 3-8877. Guy Weaver, Asst. B. A., 3106 Reidway, Lake Charles, La. Phone, HE. 3-7609. Stanford Dailey, Sec., 2445 Columbia. Phone, TE. 8-2014.

419 **Greensboro, N. C.**—Meets 1st Sun., 2 p. m., Labor Temple, 120½ N. Davie St. J. C. Gleason, Asst. B. A., 3831 Greenpoint Dr. Phone, BR. 3-8900. R. F. Gleason, Sr., Sec. and B. A., 4114 Hewitt St. Phone, CY. 9-0360.

421 **Wichita Falls, Texas**—Meets 4th Wed., 7:30 p. m., Labor Temple, 704 Travis St. A. F. Peysen, Sec. and B. A., 3010 Pennsylvania Rd. Phone, 767-2949.

422 **Battle Creek, Mich.**—Meets 2d Tues., 8 p. m., Laborers' Hall, 131 Main St. Carl Wood, B. A., 67 E. Grand Circle, Phone, Woodward 2-5791. E. M. Wood, Sec., 15½ N. Union St. Phone, WO. 4-0109.

423 **Ottawa, Ont., Can.**—Meets 1st Fri., 8 p. m., Carpenters' Hall, 223 Gloucester St. E. A. Clairmont, B. A., 167 Blvd. St. Joseph, Hull, P.Q. Phone, PR. 7-3540. N. N. Guilbeault, Sec. 196 Prince Albert St. Phone, SH. 9-3206.

424 **Lubbock, Texas**—Meets 2nd and 4th Thurs., 7:30 p.m., Caprock Hotel, 1006 Main St. R. E. Golightly, Sec. and B. A., 2704—39th St. Phone, SH. 4-5602.

429 **Harrisburg, Pa.**—Meets 1st Wed., 8 p. m., Union Labor Hall, 1219 No. 3d St. W. E. Albright, Sec. and B. A., 33 Banks St., Harrisburg 7, Pa., Phone, CE. 4-0522.

431 **Mansfield, Ohio**—Meets 1st Fri., 8:00 p. m., Labor Hall, 101½ N. Main St. Harold Chambers, B. A., R. D. 1, Perrysville, Ohio. Phone, Lucas 1512. A. J. Chambers, Sr., Sec., R. D. 1, Lucas, Ohio, Phone, Lucas 1721.

435 **Shreveport, La.**—Meets 1st and 3d Tues., 8 p. m., Sheet Metal Workers Hall, 220½ Milan St. R. R. Courtney, B. A., 1760 Alma St. Phone, 7-6338. W. T. Troegel, Sec., 8603 Kingston Rd. Phone 65-2986.

438 **Medford, Ore.**—Meets 1st Sat., 10 a. m. Ex. Bd. meets 1st Sat. 9:30 a.m., Labor Temple, 24½ Grape St. H. W. Steelman, Sec. and B. A., 107 Lozier Lane. Phone, SP. 2-8901.

439 **Windsor, Ont., Can.**—Meets 1st Fri., 8 p. m., Royal Theatre Hall, 3395 Sandwich W. Ex. Bd. meets 3d Tues., 7:30 p.m. John Stoyanovich, B A., 3425 Charlevoix. Phone, YO. 9-3890. R. L. Reid, Sec., 1825 Wyandotte E., Apt. 318, Riverside, Ont. Phone, WH. 8-1385.

440 **Santa Ana, Calif.**—Meets 1st Wed., 8 p. m., Community Center Club House, 1104 W. 8th St. Ex. Bd. meets 2d and 4th Thurs., 7:30 p. m., 10531 E. Westminster Ave., Garden Grove, Calif. R. B. Braden, B. A. Jack E. White, Sec., 10531 E. Westminster Ave., Garden Grove, Calif. Phone, JE. 7-4404.

446 **Elgin, Ill.**—Meets 1st Wed., 7 p. m., Labor Temple, 19 N. Spring St. J. R. Coleman, B. A., R. R. 1, Hampshire, Ill. Phone, HA. 6-2053, Richard Rutt, Sec., 141 2nd St., Elgin, Ill. Phone, SH. 1-8409.

449 **Visalia, Calif.**—Meets 1st Mon., 8 p.m., A.F.L. Labor Temple, 319 N. Church St. L. E. Ramos, Asst. B. A., 405 Walnut, Lemoore, Calif. C. F. Beyerbach, Sec. and B. A., 1124—3rd St., Porterville, Calif. Phone, SU. 4-0461.

450 **Eureka, Calif.**—Meets 3d Wed., 8 p. m., Labor Temple, 9th and E St. Ex. Bd. meets ½ hr. before regular mtg. P. R. Reiter Jr., Sec., P. O. Box 58, Hydesville, Calif. Phone, RO. 8-3309.

451 **Charlotte, N. C.**—Meets 1st Sat., 9 a. m., Labor Temple, 920 W Trade St. Ex. Bd. meets 9 a. m. J. A. Henry, Asst. B. A., City Mounted Rt. 144, Box 240, Charlotte 9, Phone JA. 3-6144. B. L. Henry, Sec. and B. A., 4357 Applegate Rd., Charlotte 9. Phone, JA. 3-0116.

454 **Palm Springs, Calif.**—Meets 4th Tues., 8 p. m., Amer. Legion Hall, 400 N. Belardo Rd. Ex. Bd. meets 4th Tues., 7:30 p. m. W. W. Dunton, Sec. and B. A., 74046 De Anza Way, Palm Desert, Calif. Phone, FI 6-6533. Mail add.: Box 576 Cathedral City, Calif. Phone, Palm Springs FA. 8-2216.

455 **West Palm Beach, Fla.**—Meets 1st Mon., 8 p. m., Labor Temple, Gardenia and Florida Ave. Ex. Bd. meets same place, 10 a. m. Sat. before regular mtg. R. J. Allen, B. A., 413 No. C St., Lake Worth, Fla. Phone, JU. 2-3197. C. M. Haefner, Sec., 1126—15th Ave. No., Lake Worth, Fla. Phone, JU. 2-6658.

456 **St. Petersburg, Fla.**—Meets 1st and 3rd Fri. 8 p. m., Carpenters Hall, 1827—1st Ave. So. R. M. Harvey, B. A., 1415—2nd St. Phone, OR. 1-1690. E. R. Kennard, Sec., 3440—3rd Ave. So. Phone, 75-4962.

457 **Vero Beach, Fla.**—Meets 1st Tues., 7:30 p.m., Carpenters' Hall, 411 N 7th St., Ft. Pierce, Fla. H. A. Martin, Sec. and B. A., 3318 Orange Ave., Ft. Pierce, Fla. Phone, HO. 1-2873.

460 **Ventura, Calif.**—Meets 2d and 4th Tues., 8 p. m., Culinary Workers' Hall, 254 E. Santa Clara St. Ex. Bd. meets 2d and 4th Tues. W. L. Swift, B. A., 4817 So. B St., Oxnard, Calif. Phone, HU. 6-0642. A. H. White, Sec., 805 W. El Roblar, Rt. 3, Ojai, Calif. Phone, MI. 6-3660.

466 **Tallahassee, Fla.**—Meets 1st Mon., 8 p. m., Pallbearers' Union Hall, 812 W. Brevard St. John Jackson, B. A., 1320 Richmond Dr. Phone, 3-1907. J. W. Taylor, Sec., 633 W. Preston St. Phone, 3-4150.

469 **Meridian, Miss.**—Meets 1st and 3d Fri., 8 p. m., 1926—20th Ave. K. C. Mosley, Sec. and B. A., 1926—20th Ave. Phone, 5032.

480 **Las Vegas, Nev.**. Meets 1st Thurs., 8 p. m., Laborers Hall, 212 W. Utah. V. D. Rice, Sec. and B. A., 1813 Poplar. Phone, JL. 3-3375.

483 **St. Paul, Minn.**—Meets last Thurs., 8 p. m., Labor Temple, 419 Auditorium St. J. A. Knight, B. A., 5547 Davison Rd., Lapeer, Mich. Phone, MO. 4-6487. G. F. Meis, Sec., Labor Temple, 419 Auditorium St.

485 **Jackson, Miss.**—Meets 1st and 3rd Fri., 7:30 p. m., 220 N. Farish St. Silas Peyton, Jr., B. A., 1537 Hair St. Phone, 5-7017. W. A. Johnson, Sec., 1200 Violet St. Phone, 2-0089.

486 **Columbus, Ga.**—Meets 4th Tues., 7:30 p. m., Electricians Hall, 103—5th St. Loyd Murphy, Sec. and B. A., 5114 Kolb Ave. Phone 2-8185.

487 **Redding, Calif.**—Meets 1st Mon., 8 p. m., Labor Temple, 1310 California St. L. A. Martindale, Sec. and B. A., 1201—3rd St. Phone, CH. 3-2806.

488 **Pensacola, Fla.**—Meets 2d and 4th Tues., 7:30 p. m., Carpenters' Hall, 105 E. Gregory St. H. W. Evans, Sec. and B. A., 1012 N. M. St. Phone, HE. 3-8187.

489 **Corpus Christi, Tex.**—Meets 1st Fri., 8 p. m., Plumbers' and Steamfitters' Hall, 3122 Leopard St. F. O. Beauregard, Sec. & B. A., 2312 Niagara St., Corpus Christi, Tex. Phone TU. 2-3849. If no ans. Phone WE. 7-1075.

490 **Grand Junction, Colo.**—Meets last Mon., 7:30 p. m., Labor Temple, 541 Rood Ave. Lloyd Stapleton, Sec. and B. A., 207 E. McCune, Fruita, Colo. Phone. 166-J.

491 **Honolulu, T. H.**—Meets 2nd Tues., 7:30 p. m., Kaliki Branch. Y.M.C.A., 1335 Kaliki St. Jos. Alfred Fonseca, B. A., 2891 Koa Ave. Mail add.: P. O. Box 1165. A L. Austin, Sec., 1529 Martin St. Phone, 85-0072. Mail add.: P. O. Box 1165. Phone, 50-1677.

492 **Philadelphia, Pa.**—Meets 1st and 3d Mon., 8 p. m., Painters & Decorators Trades Assn. Inc., 1522-24 W. Girard Ave. Ex. Bd. meets same place 1 hr. before regular mtg. T. H. Miller, B. A., 579 Fountain St., Philadelphia 28. Phone, IV. 3-4152. Frank South, Sec., 3426 Old York Rd., Phila. 40, Pa.

494 **St. Louis, Mo.**—Meets 2d Sat., 2 p. m., Cement Finishers' Hall, 5325 Easton Ave. Ex. Bd. meets Sat., 10 a. m. to 12 noon. H. Hagen, B. A., 9046 Monmouth Dr., St. Louis 17, Mo. Phone, WYdown 1-1477. H. L. Beermann, Sec. Greater St. Louis and Vicinity D. C., 5352 Magnolia Ave., St. Louis 9, Mo. Phone, PRospect 6-4133.

497 **Baton Rouge, La.**—Meets 2d Fri., 7 p. m., Labor Temple, 359 Lafayette St. J. H. Nobles, Sec. and B. A., 1238 Dare St., Baton Rouge 2, La. Phone, 2-3230.

498 **Johnson City, Tenn.**—Meets 1st Sat., 10 a. m., 115 Spring St H. W. Furches, Sec. and B. A., Rt. 1. Phone, 3108J.

499 **Newburgh, N. Y.**—Meets 2d Fri., Ironworkers Labor Temple Bldg., 1 Lafayette St. Jos. Corneyea, R. D. 3, Box 57-B, Newburgh, N. Y. Phone, NE. 8567. H. W. Kewley, Sec., Box 783, Kauneonga Lake, N. Y. Phone, White Lake 288-M-2.

500 **Lafayette, La.**—Meets 3rd Tues., 7:00 p. m., upstairs, 312 Jefferson St. H. P. Richard, Sec. and B. A., 1818 Moss St. Ext. Phone CE. 5-6988.

501 **Roanoke, Va.**—Meets 1st Wed., 8 p. m., Carpenters' Hall, 24 Wells Ave N. E. C. S. Prosser, Sec. and B. A., 2205 Patrick Henry Ave., N. E. Phone, EM. 6-6985.

503 **Wilmington, N. C.**—Meets 2d Sat., 7 p.m. 31 Lake Forest Pkwy. (temp.) A. B. Smith, Sec., and B. A., 31 Lake Forest Parkway. Phone, RO. 2-1713.

507 **San Luis Obispo, Calif.**—Meets 1st Thurs., 8 p. m., I.O.O.F. Hall, 128 Bridge St., Arroyo Grande. L J., Servin, Sec. and B. A., 182 Tally Ho Rd., Arroyo Grande, Calif. Phone, HU. 9-5548.

509 **Plattsburgh, N. Y.**—Meets 1st Thurs., 8 p. m., Trades and Labor Hall, Riverside Ave. G. C. Powers, Sec. pro tem., R. D. #2, Peru, N. Y. Phone, MI. 3-2552.

510 **Raleigh, N. C.**—Meets 1st Sun., 3 p. m., Union Hall, 108½ S. Wilmington St. R. B. Jeffreys, Sec. and B. A., Route #5, Milburnie Rd. Phone, Knightdale, CO. 6-2452.

511 **State College, Pa.**—Meets 4th Wed., 8 p. m., Penn Belle Hotel, Rm. 107, Bellefonte, Pa. R. T. Miller, B. A., Tylersville, Pa. Phone, Loganton RA. 5-2361. D. B. Kerstetter, Sec., Box 3, Tylersville, Pa. Phone, Loganton RA. 5-2466.

512 **Cape Girardeau, Mo.**—Meets 2d Sun., 9 a.m., 1901 Drury Lane. R. L. Massie, B. A., 311 N. 6th St., Poplar Bluff, Mo. Phone, SU. 5-5103. Lee Tidwell, Sec., 603 Lester St., Poplar Bluff, Mo. Phone, SU. 3957.

513 **Midland, Texas**—Meets 1st Wed., 7:30 p. m., Carpenters' Hall, 2211 W. Florida St. B. G. Bell, Sec. and B. A., 1217 E. 36th St., Odessa, Tex. Phone, EM. 6-1380.

514 **Alexandria, La.**—Meets 1st Mon., 8 p. m., Laborers Hall, Rapides Ave. D. L. Evans, Sec. and B. A., Box 1388. Phone. 2-1377.

516 **Gainesville, Fla.**—Meets 1st Mon., 8:00 p. m., 412 N. W. 4th St. Thos. H. Blye, Sec. and B. A., 1625 N. E. 8th Ave. Phone, FR. 6-5958.

517 **Santa Fe, N. M.**—Meets 2d Sat., 10 a. m., Carpenters' Hall, 492 W. Water St. A. Duran, Sec. and B. A., Rt. 1, Box 301. Phone, GL. 5-2487.

518 **Pasco, Wash.**—Meets 4th Wed., 7 p. m., Labor Temple, 204 W. Clark, Pasco. W. J. Walker Jr., Sec. and B. A., 2425 W. Bruneau Ave., Kennewick, Wash. Phone, JU. 2-2635.

519 **Minot, N. Dak.**—Meets 2nd Sun., 10 a.m., Labor Temple, 115 First St., S. E. J. J. Benton, B. A., Box 801. M. L. Gay, Sec. 803—4th St., N. W. Phone, 5-7288.

521 **Greenville, S. C.**—Meets 1st Sat., 11 a. m., Labor Temple, 10 E. Stone St. J. B. Mize, Sec. and B. A., Box 254, Central, S. C. Phone, 5002.

523 **El Centro, Calif.**—Meets 2d Fri., 8 p. m., Labor Temple, 690 Broadway. R. J. Slater, B. A., 1644 E. I, Brawley, Calif. Phone, Brawley 422. Leo E. Bain, Sec., 225 E. Main St., Imperial, Calif. Phone, FL. 5-1582. Mail add.: P. O. Box 912, Imperial, Calif.

524 **Roswell, N. M.**—Meets 1st Fri., 7:30 p. m., 607 W. Walnut. W. J. Wilson, Act. Sec., 607 W. Walnut.

525—**Eau Claire, Wis.**—Meets last Sat., 10 a.m., Laborers Union Hall, 307 E. Madison St. W. L. Vaughan, B. A., 2127 Garfield Altoona, Eau Claire. Phone, TE. 5-3617. D. H. Hill, Sec., Rt. 4, Wissota Lake, Chippewa Falls, Wis. Phone, PA. 3-7280.

526 **Biloxi, Miss.**—Meets 2d Fri., 6:30 p. m., Elks' Club, 501 E. Railroad St. Chas. Checkley, B. A., 2329 Government St., Ocean Springs, Miss. Phone, TR. 5-4355. A. P. Lombard, Sec., 1445-3rd St., Handsboro, Miss. Phone, UN. 3-2908.

527 **Vista, Calif.**—Meets 1st Wed., 8 p. m., Ex. Board meets 1st and 3rd Wed., Bldg. Trades Council Hall, 220 W.Ohio St.,Escondido, Calif. T. I. Reid, Sec. and B. A., Rt. 1, Box 2374, San Marcos, Calif. Phone, SH. 5-6883.

529 **Anchorage, Alaska**—Meets 2d Tues., 8 p.m., 1106 W. 36th Ave., Spenard, Alaska. C. W. Bottorff, Sec. and B. A., 1106 W. 36th Ave. Phone, 6-5534.

530 **Longview, Tex.**—Meets 1st Sat., 9 a. m., Bricklayers' Hall, W. Nelson and S. Park Sts. A. A. Albright, B. A., 404 Jones St. Phone, PL. 8-4518. W. H. Stark, Sec., Rt. 5. Phone, PL. 3-1968.

531 **Halifax, N. S.**—Meets 1st Mon., 8 p. m., Labor Temple, cor. Cogswell and Brunswick Sts. Jack Lynch, B. A., Trades and Labor Council, 378 West Young St. Mail add.: 111 Gottingen St. Phone 4-4426. S. J. Shaw, Sec., 36 Birch St., Fairview, Halifax Co., N. S. Phone, 5-4001.

532 **Gadsden Ala.**—Meets 1st and 3d Sat., 1 p. m., W. O. W. Hall, 134½ S. 4th St. L. O. Hill, Sec. and B. A., 1005—4th Ave. Phone, LI. 6-3288.

534 **Roseburg, Ore.**—Meets 2nd Sat. 10 a. m., Labor Temple. F. D. Giovannetti. B. A., 1035 N. E. Cedar St. Phone, OR. 3-3555. Jefferson Lightfoot, Sec., 1610 Garfield, North Bend, Ore. Phone, SK. 9-8925.

535 **Traverse City, Mich.**—Meets 1st Sat., 8 p. m., Fox Bldg., 208 E. Front St. V. L. Harriger, Sec. and B. A., Genl. Delivery, Box 104, Empire 2, Mich. Phone, FA. 6-2262.

537 **Lima, Ohio**—Meets last Fri., 7:30 p. m., 702 N. Jackson. C. O. Stephens, B. A., R. R. 1, Grand Rapids, Ohio. Phone, Weston, Ohio 3337. N. E. Black, Sec., R. R. #6. Phone, CA. 4-3139.

538 **Sudbury, Ont., Can.**—Meets 2nd Thurs., Globe Hotel, Warren, Ont. K. J. Brown, B. A., 604 Algonquin Ave., North Bay, Ont. Phone, 2995. A. W. Helm, Sec., 277 4th Ave. E., North Bay, Ont. Phone, 4474R.

539 **Lancaster, Calif.**—Meets 1st Tues., 8 p. m., Labor Temple, 38307 N. 6th St., Palmdale, Calif. Ex. Bd. meets 1st Wed., 8 p. m Les Fisk, Sec. and B. A., 7758 E. Ave. U., Littlerock, Calif. Phone, WI. 7-4319. Office: 38307 N. 6th St. E., Palmdale.

540 **Sarnia, Ont., Can.**—Meets 2d Mon., 8 p. m., Bldg. Trades Council, Christina St. C. J. Lawrence, Sec. and B. A., 975 Germain St. Phone, DI. 4-9112.

541—**Abilene, Tex.**—Meets 1st Sat., 10 a. m., Windsor Hotel, cor. 4th and Pine. O. O. Scott, Sec. and B. A., 2233 Henson. Phone, OR. 3-7606.

543 **Peru, Ind.**—Meets 2d Fri., 8 p. m., Carpenters' Hall, 60½ N. Broadway. J. F. Black, Sec. and B. A., 176 W. 8th St. Phone, GR. 3-7723.

545 **Kingston, Ont., Can.**—Meets 2d Mon., 8 p. m., 810 Division St. (Temp.) R. E. Tweedly, Sec., 101 Pine St., Kingston, Ontario, Canada. Phone, 7218.

546 **Nanaimo, B. C., Can.**—Meets 2d Fri., 8 p. m., Occidental Hotel, 432 Fitzwilliam St. J. M. Berger, Sec. and B. A., Cedar P. O., Cedar, B. C. Phone, 2750-R4.

547 **Canton, N. Y.**—Meets 1st Sat., 1 p. m., V.F.W. Hall, 36 Maine St. Elmer Jones, Sec. and B. A., 97 Park St., Box 392, Tupper Lake, N. Y. Phone, 557.

548 **Virginia, Minn.**—Meets 1st Tues., 8 p. m., Northern Club, N. 7th Ave. and 16th St., N. J. L. Latimer, Sec. and B. A., 103—6th Ave. N. Phone, SH. 1-2773.

549 **Montreal, P. Q., Can.**—Meets 1st Mon., 8:30 p. m., Carpenters Bldg., 3560 St. Lawrence Blvd. G. Boutin, Acting B. A., 2425 Orleans St. #7. Phone, CL. 9-1348. Henri Lachapelle, Sec., 3256 Montsabre. Phone, CL. 8979.

550 **Cincinnati, Ohio**—Meets 1st Wed., 7:30 p. m., Fill Inn Hall, 6th and Berry Sts., Bellevue, Ky. Wm. E. Thomas, B. A., 216 Center St., Bellevue, Ky. Phone, CO. 1-6628. J. D. Riley, Sec., 908 Columbia St., Newport, Ky. Phone, AX. 1-7655.

551 **Kitchener, Ont., Can.**—Meets 2d Mon., 8 p. m., 260 King E. Apt. D. G. L. Hinsperger, Sec. and B. A., 260 King E. Apt. D. Phone, SH. 5-3374.

552 **St. John's, Newfoundland, Canada.** H. M. Lundrigan, Sec., Upper Island Cove, Newfoundland. Mail add.: 58 Cabot St., St. John's, Newfoundland.

PRICE LIST OF SUPPLIES

Application Blanks	No Charge
Apprentice applns.	No Charge
Arrearage Notices	.50
Charter	2.00
Charter and Outfit	45.00
Constitution	.20
Contractor Certificates	.50
Daters	.90
Dues Stamps per 100	.15
Envelopes, (brown) Gen. Sec.-Treas. Addressed, per doz	.35
Envelopes, (white) large size only, per 100	1.75
Fin. Sec. Ledger, 100 pages	15.00
Fin. Sec. Ledger, 150 pages	15.50
Fin. Sec. Ledger, 200 pages	16.00
Fin. Sec. Ledger, 300 pages	18.00
Fin. Sec. Ledger, 400 pages	42.50
Fin. Sec. Ledger, 500 pages	47.50
Fin. Sec. Ledger, 600 pages	60.00
Fin. Sec. Ledger, 800 pages	52.50
Inked Stamp Pads for Daters & Rubber Stamps	.60
Jurisdictional Award Books	.25
Lapel Button	.75
Letterheads Official	1.00
Manual for the President	1.00
Membership Book, Small	1.00
Reports, Long Form, per doz.	.50
Reports, Short Form, per doz.	1.00
Seal	8.00
Orders to the Treasurer	.35
Secretary Receipt Book	.50
Solicitor Certificates	.50
Statement of Claim	.35
Transfers	.60
Treasurer's Cash Book	3.50
Triplicate Receipts	.70
Union Job Labels (per 50)	.25
Withdrawal Cards	.30
Working Permits	.35

Lathers Laff

Washington Category

Two tourists were standing in front of a home in Washington watching big name government officials emerge from a party.

One Congressman had imbibed a little too freely and was slightly tipsy as he left.

I presume, "that is what is referred to as a high Government official."

Lissen: "I had a most enjoyable time at the dentist's this afternoon."

Hurja: "I don't see how that could be."

Lissen: "It's true. When I went in, another dentist was working on my dentist's teeth."

Modest Retort

The physician who was a contestant on the TV quiz show was a very handsome fellow.

"I'll bet, doctor," commented the M. C., "that you get a lot of oohs and ahs from your female patients."

"I do," replied the practitioner. "I get the ahs when they stick out their tongues and the oohs when they get their bills."

Torrid Reminder

The newsman racked his brain all day trying to remember something he was supposed to do.

That evening, as he sat with his girl friend in her living room, he was still trying to remember.

The girl suddenly wrapped her arms around him in a torrid embrace, and kissed him with a fiery passion.

The reporter sat there sizzling for a moment, then yelled: "That's it: I was supposed to do an article on Fire Prevention Week."

Tactful

A teacher once had the son of the town's outstanding citizen and banker in her class. The boy cheated consistently and yet she was afraid of telling his father. She finally wrote this on his report card:

"Forging his way steadily ahead."

No Justice

Until a husband can get alimony by crossing his legs and winking at the judge, there's no such thing as equal rights.

She Asked For It!

Mary Jane's husband asked her what she wanted for her birthday the next week. She thought for a moment, then said, "No more scarfs, or stockings, or sheer black nighties. This year I want cold, hard cash for a change."

The following day her husband filled her request. He put $20 in nickels, dimes and quarters into a quart jar, then filled it with water. On her birthday he handed his wife a solidly frozen bottle of change from the freezer locker.

When you have a cold Doc Edwards fills you so full of drugs that if you sneeze you'll probably cure two or three other people.

Too Early—Too Late

Once there were two little worms. One was naughty and the other was good. The first was lazy and improvident and always stayed in bed late. The other was always up early and about his business.

The early bird got the early worm, and a fisherman with a flashlight got the nightcrawler.

The moral is this: You can't win.

On the first day of school, the teacher announced that anyone who had to visit the washroom should hold up two fingers. One perplexed lad held up his hand to ask, "How's that going to help?"

Proof

"They're very much in love with each other."

"Really? How do you know?"

"Well, when she's away she writes letters to him whether she needs money or not."

"How did you happen to hit the man?" asked the judge.

"I didn't," said the driver. "I came to a stop sign and stopped. I motioned for him to go across, and he fainted."

A Live One

Voice: "Yes. This is the second hand store."

Goofy Gus: "Well, I want one for my watch."

End of the Line

Currently going the rounds Stateside is the story of a second looie assigned as a mess officer at an isolated spot in Saudi Arabia. An Army general inspecting overseas mess halls called him on the carpet for inefficiency. When the general concluded his chewing-out, the looie turned on his heel without saluting.

"Lieutenant," shouted the general, "do you realize what I can do to you for what you have done?"

The lieutenant slowly turned around. "Sir," he said, "I am a second lieutenant. I am in Saudi Arabia. And I am a mess officer. Just what more can you do to me?"

TODAY'S accidents spoil

TOMORROW'S plans...

© NATIONAL SAFETY COUNCIL CHICAGO • PRINTED IN U. S. A.

Vol. LIX June, 1959 No. 10

the LATHER

UNITED STATES & CANADA

City of Hope—page 10

WOOD, WIRE & METAL LATHERS
INTERNATIONAL UNION

"THE INJURY TO ONE IS THE CONCERN OF ALL"

Report From the GENERAL PRESIDENT

In my last report I advised you that we were shooting for dates in the last week of June for the dedication and for the meeting of the Executive Council. Those dates have definitely been set now—June 27 for the dedication, and June 29 for the start of the Executive Council meeting. You probably have already received your invitation. We sent one to each local union and council. We sincerely hope that many of the locals will be able to send delegates to the dedication and we also hope that a number of minor things yet to be done on the building will be completed by the above dates.

I have been asked by Organizer Mills, whom I have in the office on a part time basis representing our International before the National Joint Board for the Settlement of Jurisdictional Disputes, to call to the attention of the local unions a number of things which will assist him in presenting our cases before the Board. They are as follows:

1. **You must have attempted to settle the dispute with the union involved as well as the contractor before the Board will act upon our petition and this must be done before we can file with the Board.**
2. **You must give us information on the actual material being used and in all cases where possible use the manufacturer's trade name on the material.**
3. **We must have a complete description of the entire system including the finished material and this information should be placed on the back of the filing form. The finished material has a definite bearing on the decision rendered.**
4. **When sending in wires or letters please name the specific job with the address and the names and addresses of the General Contractor and Subcontractor involved.**
5. **The Board will not accept our petition for a decision, nor hear the case, until an assignment has been made. Therefore, you should, whenever possible, furnish us proof of an assignment made by a written statement from the contractor when you can get it.**
6. **No decisions will be made on jobs that have been completed and we should be promptly notified of completion in cases pending.**
7. **If the dispute involves the insert, the hanger, the initial bar, cross furring or backing board then all of this should be set forth on the back of the filing form also the type of material and what the finish is.**
8. **If you can get letters from your contractors in your area showing that it has been the area and trade practice for you to do the type of work involved in the dispute these should also be sent in.**
9. **If you have the facilities, good clear photographs would assist us.**

We realize that this is a lot of work but it is a lot of work to handle these cases here before the Board and we must have complete information as quickly as possible if we are to serve your best interests. Promptness is essential in getting this material to us, particularly when an opposing International Union files against us because we usually do not have the full ten days set forth in the plan to get this material together and process the case.

In the cases where we file against an International Union after we receive your petition we then must petition the National Joint Board. The Board then advises the opposing International Union of our petition and since the Board meets only once a week, on Thursday, a day delay would run it over perhaps two or three weeks. When the Board receives the petition they must notify the opposing International Union and they are given ten days to respond so you can see that the delay of one day might delay your hearing for at least a full week.

Since we returned to the Joint Board, after the carpenters broke off the arrangement we had, the Board has continued making decisions under the same policy as they did before except it is possible that some decisions are more detrimental then they were before.

We have appealed a number of decisions of the Board where we think they have violated their own procedural rules and we have asked for an oral hearing on these cases. One oral hearing has been granted and will be heard on June 11. We sincerely hope we will be successful in having the Board reverse their decision in a very important case affecting our trade jurisdiction.

We have tried in every way to get the Board to follow their own procedural rules instead of acting in an arbitrary and capricious manner but have failed to do so. Therefore, you can see how important it is for us to be armed with all information you can get to us as promptly as possible.

I hope you will give this report careful consideration and assist us in this matter.

Lloyd A. Mashburn

The Lather is the official organ of the Wood, Wire and Metal Lathers' International Union, 6530 New Hampshire Avenue, Takoma Park 12, Maryland. Second-class postage paid at Washington, D. C.

the LATHER reports on Washington

. . . Housing bill passed by both House and Senate, now awaiting conference committee action to iron out differences. Speculation is that conferees will get in a row, that the measure will run into further dispute in both Senate and House, and that it will go to the White House just before the July 4th holiday recess. House passage by 261 to 160 indicates bill's supporters have strength, but talk of presidential *veto* grows.

. . . The Labor Dept. reported that unemployment dropped in more than 90 percent of the nation's major industrial areas in the two months ending in mid-May but that there were 60 areas with substantial unemployment exceeding 6 percent.

In the smaller job areas the department's latest survey showed 172 areas with substantial joblessness compared to 193 months ago.

The overall picture, therefore, in mid-May is that despite a drop in unemployment to 3.6 million there are a total of 232 job areas where more than 6 percent of the labor force is hunting jobs.

. . . The job outlook for the college class of 1959 is "generally favorable," according to Labor Sec. James P. Mitchell's annual open letter to graduates.

Independent newspaper surveys tended to agree that more jobs would be available than last year, but painted a somewhat less optimistic picture than Mitchell. All agreed that starting pay for men with bachelor's degrees would average about $425 a month, slightly more than last year.

. . . Housing starts up 14 percent in April from March and still running at an adjusted annual rate of 1,390,000. Four months total for 1959 of 433,000 is *highest* on record. FHA applications for new units totaled 46,900 in April, 4 percent above March mainly because project applications rose 25 percent. New home applications, at adjusted annual rate, were down 4 percent under FHA. VA appraisal requests on new units dropped 19 percent to 18,900, from March.

. . . Sen. Winston L. Prouty (R., Vt.) has introduced the Administration's bill aimed at extending coverage of the Fair Labor Standards Act. The Prouty bill (S. 1967) would bring minimum wage coverage to an estimated 2.5 million unprotected workers. There is no provision for raising the present $1 hourly minimum. In contrast, the Kennedy-Roosevelt bill would extend coverage to some 7.5 million employees and increase the hourly minimum to $1.25. The Prouty proposal is identical to the bill introduced by the Administration in 1957.

. . . The NLRB has found the Great Falls Employers' Council, of Great Falls, Mont., guilty of unfair labor practices for manipulating a legal lockout to block its employees from receiving state unemployment compensation. The GFEC locked out members of the Retail Clerks after the union struck one of the multi-employer unit's members. In order to prevent its locked-out employees from receiving UC benefits, the Council called workers back to the job long enough to earn $16 a week and then locked them out again. Montana UC qualifications state that no worker is eligible for benefits if he earns $16 a week. An NLRB majority termed the tactic a "manipulation of tenure and terms of employment which infringed upon the collective bargaining rights of these employees and tended to discourage support of the union."

KEYCORNER LATH

and THE OLSON LATHING COMPANY are "married"

says **A. BERNARD OLSON,** Chicago, Illinois, president of one of the country's most respected lathing firms.

and here's why...

"Keycorner gives better corner reinforcement and at less cost," declares A. Bernard Olson. "So, you see, there's nothing fancy about this so-called 'marriage'. It's just good business.

"Our experience on job after job backs up tests* which show Keycorner almost doubles crack resistance over other reinforcements. We depend on its ability to do away with plaster cracks," explains Olson.

"And Keycorner is easier to use. The 4-foot lengths go directly from box to corner. There's no time lost, no waste. Our men also prefer the smooth edges which eliminate cut hands and torn clothes.

"Plasterers find it easier to plaster over. Keycorner with its open mesh lets plaster in and around it—assuring a full bond.

"We all have a stake in promoting the advantages of lath and plaster—its greater fire resistance, lower maintenance costs and permanent beauty," emphasizes Olson. "We have to search for ways to improve our product. That's why we're using Keycorner exclusively," he sums up. "Through owner to builder and plasterer, down to us, there's more satisfaction with every job and the costs are less!"

**Tests with Keycorner, as well as other corner reinforcements, conducted by the Research Foundation, University of Toledo. Complete tests reports FREE from Keystone Steel & Wire Company.*

KEYSTONE STEEL & WIRE COMPANY Peoria 7, Illinois

Keymesh® • Keycorner • Keybead® • Keydeck • Keywall • Welded Wire Fabric • Non-Climbable Fence

A typical quality Olson Lathing job goes into this 17-flat apartment building in Chicago. Many builders are switching back to lath and plaster because of the increased fire resistance, lower maintenance and permanent beauty it provides.

Keycorner is simple to handle and use. The self-furring 4-foot lengths snap into place and are easy to nail or staple. Keycorner is easy to cut if it is required. The smooth edges will not cut hands or tear clothes.

Keycorner gives a better plaster job. The open mesh assures full bond with plaster and gives the strong reinforcement that provides maximum crack resistance. Keycorner is also galvanized to prevent rust streaks.

A. Bernard Olson uses Keycorner because it's part of "A better job at a lower price."

L to r: Mayor Christopher, Neal Haggerty and Governor Brown stop to admire the display featuring the California Labor Federation.

Union Industries Show Hailed As Best Ever

Organized labor and its employers have closed out their most successful Union-Industries Show ever staged in the 50-year history of the AFL-CIO Union Label & Service Trades Department.

Nearly 365,000 persons jammed into Brooks Hall in San Francisco Civic Center during the six-day exhibition to see examples of goods and services produced by trade unionists in shops displaying the union label, the shop card and the service button.

San Francisco city officials said the turnout set a new record for the modern exhibition hall, where some 350 gaily-decorated booths were set up to display more than $20 million worth of exhibits stressing labor-management cooperation.

The Wood, Wire and Metal Lathers display, in conjunction with the Plasterers International Union and the National Bureau of Lathing and Plastering, proved to be one of the most popular exhibits in the entire show.

Given away on the last day was a dollhouse donated by the Lathers and the Plasterers. Among the other gifts was an all-electric kitchen given by the IBEW. In all, more than $60,000 worth of prizes were distributed, including a fiberglass boat, stereo-hi-fi receivers, color television sets, gas and electric ranges, transistor radios and the like—all made by union labor. The 1960 Union-Industries Show will be held in Washington, D.C.

Above is the group responsible for the display.
L to r: J. Egan, Plasterers; Wm. Norman, Hod-Carriers; W. Ward, Lathers; M. Rotts, Plasterers; S. C. Coats, Hod-Carriers; K. Edwards, Lathers; R. Scott, Northern California Plastering Industries.

L to r: William Schnitzler, secretary-treasurer of the AFL-CIO; Neal Haggerty, first vice president of the Lathers and secretary of the California Labor Federation; Governor Pat Brown; Miss Lath and Plaster; Mayor George Christopher; Eddie Leonard, president of the plasterers.

..... CANADIAN NEWSLETTER .....

The construction industry has shown considerable strength since the turn of the year. In March, total construction employment was estimated to be some 10,000 higher than a year before; this was the largest year-to-year advance since the autumn of 1957. The sustained high level of residential construction has been a strong source of labour demand during recent months and has helped to offset the slower pace of activity in other types of building construction. Private non-residential construction has continued on a much-reduced scale. Public construction has provided probably the strongest support to construction employment and the municipal winter works activities have been particularly noteworthy.

The seasonal employment upswing this year was strong and unusually early. The main contributing factors were a high level of winter construction and strong demands for lumber, motor vehicles and other consumer durables, and an early Easter. The seasonally adjusted estimate of employment started to rise sharply last December and by February it was 2.8 per cent higher than February 1958 (the recession trough) and 1 per cent higher than September 1957 (the pre-recession peak).

Better inter-industry contact than has existed in the past is being established between Canada and the United States, Hon. Raymond O'Hurley, Minister of Defence Production, informs the Commons in statement concerning defence construction sharing with the U.S. The Government is facilitating the exchange of information and personnel between U.S. prime contractors and Canadian potential suppliers. United States prime contractors have visited Canadian plants, and as a result some Canadian plants have already had their names placed on U.S. industrial and government tender lists.

Labour-management relations were generally quiet during March and early April. The only major work stoppage occurred at the Crown-owned Polymer Corporation in Sarnia, Ont. Relations between the Newfoundland loggers and the two large pulp and paper companies in that province are much quieter, and agreements have now been completed between the two companies and the recently organized Newfoundland Brotherhood of Woods Workers.

Factors that tend to influence the employment and employability of older workers—lack of training, pension plans, and arbitrary retirement at 65—were among the welfare and labour problems discussed during the first annual meeting of the Ontario Society on Ageing held in Toronto.

A full review of the Alberta Labour Act, during which Labour, Management and the general public should have the opportunity to make representations, was called for in a resolution passed by the provincial Legislature.

The resolution made reference to the earlier decertification by the province's Board of Industrial Relations of certain union locals on the grounds that their control had become vested in persons outside the country. (A local of the International Brotherhood of Teamsters had had its bargaining rights suspended after being placed under trusteeship.)

As introduced, the resolution called for amendment of the Act to provide that only union locals that conformed to prescribed rules regarding the conduct of business and the election of officers should be capable of being recognized as bargaining agents.

Government anti-discrimination measures were given second reading in two provincial Legislatures.

In New Brunswick, an amendment to the Fair Accommodation Practices Act is designed to prohibit the refusal of accommodation, services or facilities available in any place to which the public is customarily admitted to any person, or class of persons, because of race, creed, colour, nationality, ancestry or place of origin.

In Saskatchewan, an amendment to the Fair Employment Practices Act is designed to strengthen the section that prohibits discrimination in advertisements, application forms and inquiries in connection with employment.

the LATHER

Vol. LIX June 1959 No. 10

Official publication issued monthly and devoted to the interests of The Wood, Wire and Metal Lathers' International Union.

SUBSCRIPTION

A Year $1.20
Single Copy ..... 10 Cents

LLOYD A. MASHBURN, Acting Editor
Lathers' Building
6530 New Hampshire Avenue
Takoma Park, Maryland
Telephone: JUniper 5-9720
Published Monthly

The Lather earnestly solicits correspondence, but disclaims responsibility for opinions or views expressed under its heading.

All articles for the correspondence columns of The Lather must be signed by the writers of same to insure publication, but publication of signature will be withheld on request.

Matter for publication must be in not later than the 25th in order to appear in the following month's issue.

OFFICIAL DIRECTORY

General President—**L. A. Mashburn,** Lathers' Building, 6530 New Hampshire Ave., Takoma Park 12, Md.

President Emeritus—**William J. McSorley,** 1474 Lincoln Ave., Lakewood 7, Ohio.

First Vice President—**C. J. Haggerty,** Office: 810 David Hewes Bldg., 995 Market St., San Francisco 3, Calif. Phone, SUtter 1-2838.

Second Vice President—**John P. Cook,** 5 Bartlett Ave., Arlington 74, Mass.

Third Vice President—**Sal Maso,** United Labor Bldg., 45 E. 21st St., Paterson 4, N. J.

Fourth Vice President—**H. C. Spillane,** 75-03—188th St., Flushing 66, N. Y.

Fifth Vice President—**J. Earl Ferguson,** 1280 W. 3d St., Cleveland 13, Ohio. Phone, CHerry 1-7820.

Sixth Vice President—**L. F. Shipman,** 1108 Montford Drive, Charlotte, N. C.

Seventh Vice President—**Lionel Brodeur,** 7259 Bradford Rd., Upper Darby, Pa.

Eighth Vice President—**J. J. Mathis,** 4718 S. E. 61st Ave., Portland 6, Oreg.

Ninth Vice President—**H. R. Weller,** 5 Ardell Ave., Toronto 13, Ontario, Canada.

Tenth Vice President—**Edward R. Goff,** 2726 Woodmere Dr., Dallas 33, Texas.

Eleventh Vice President—**T. J. Fredrickson,** 220 S.W. 22nd St., Fort Lauderdale, Fla.

Twelfth Vice President—**S. D. Arnold,** 20052 Archdale, Detroit 35, Mich.

1959 COPE Contributions Bring Honor Awards to Locals

Three more Lathers' locals have received Cope Honor Awards for collecting at least one dollar or more from each of their members.

We are proud to announce that Local 295 received Honor Award No. 23; Local 4 received Honor Award No. 24; and Local 31 received Honor Award No. 33. It looks as if we were well on our way to another record year and would like to add our congratulations to those of James L. McDevitt, national director, Committee on Political Education.

Quality Work Standard a Goal

The North San Diego County Bureau for Lathing recently held a meeting of all Lathing and Plastering Contractors in the area in an attempt to establish a quality work standard. Also under discussion were methods of enforcing this work standard.

The meeting was well attended and a great deal of interest was displayed by the Contractors. A committee was selected to work out the details of the various problems confronting both Lathing and Plastering Contractors.

Among those present atthe meeting were: L to R, Bob Double, Lathing Contractor, Tom Greenwood, Plastering, Tony Arena, Plastering, Vernon Reed, Plastering, Earl Erwin Plastering. Second row L to R, Warren Stettler, Plastering, Tommy Reid, Lathers B.A. Local 527, Bill Porter, Lathing, Don Stettler, Plastering, Bill Reed, Lathing, Norman Donnelly, International Lathers Organizer.—3rd row Glen Foulk, Plastering, Pet Gist, Plastering, Bill Thompson, Lathing, Chuck Gibson, Lathing, and John Ortega, Plastering.

Photograph was taken by Geo. J. Mannschreck, National Bureau Representative.

Political Memo from COPE

Big Business says it is finally going to get into politics.

Various business groups such as the U. S. Chamber of Commerce, the National Small Business Men's Association, General Electric, Gulf Oil, American Can, American Telephone & Telegraph and various members of the National Association of Manufacturers are busy publishing fancy leaflets and brochures telling the executive how he, too, can be active in politics.

The Chamber of Commerce has even prepared a nine-week course in practical politics for businessmen. (Its materials cost $18 per kit.)

What these firms are trying to do is to move the executive suite toward headquarters and to get the boys in the board rooms as interested in ballots as they are in balance sheets; well, almost as interested.

COPE thinks that is a grand idea. If more people took part in politics, it would mean a more effective and unquestionably, a more democratic government in city, state and nation.

The More the Merrier

COPE welcomes the participation of every adult citizen in the political field be he carpenter, salesman, teacher, banker, company president or stockbroker. The more the merrier.

There is, however, a large slice of baloney connected with the hoopla with which Big Business has announced its "entry" into politics. Big Businessmen are, in brief, trying to fool the public into believing that politics is something new to them, something that they have carefully avoided before.

The fact about the matter is, of course, that business executives have been hip-deep in politics ever since the founding of the Republic. Indeed, the man who nominated George Washington for President was Robert Morris, a banker. And the first Secretary of the Treasury, Alexander Hamilton, was also a banker.

The role of Big Business in politics is a long one. Perhaps the most outstanding example is that of Andrew Mellon, who served as Secretary of the Treasury and Chief Manipulator of the Depression.

Wilson, Humphrey, McElroy

In recent years, there have been Charles E. Wilson of General Motors, Secretary of Defense; George Humphrey of Pittsburgh Consolidation Coal, Secretary of the Treasury; Neil McElroy of Procter & Gamble, Secretary of Defense; Lewis Strauss of Kuhn, Loeb & Co., chairman of the Atomic Energy Commission and Secretary of Commerce.

Not only have many of the brightest stars in the management heavens served in appointive and elective jobs, they have also, it is fairly safe to say, contributed more money to political candidates than have all the working people of the country since the nation was established.

In 1956, for instance, a mere dozen families spent $212,464 more in the political campaign of that year than did 15 million trade unionists, according to the U.S. Senate Elections Subcommittee. All of the 12 families were connected with Big Business.

And just last year, when Big Business started the propaganda about "entering" politics, 10 wealthy families kicked in more than $308,000 to their favorite political groups in individual donations of $1,000 or more. Again, all 10 were business-connected.

Question

The question which arises in the minds of many Americans is this: Will Big Business work on the precinct and ward level in behalf of the good of all the people? Or will they work only in their own interests as they did in the days when they put slips into the working man's pay envelope telling him he need not report to work after Election Day if so-and-so was elected?

That question remains.

17 Unions Meet Cope Quota 3 Years in Succession

We are proud and pleased to announce that among the seventeen International Unions which met their COPE voluntary contributions quotas for three years in succession in 1956, 1957 and 1958 were the Lathers. Ten additional Internationals averaged 100 per cent or better during that period.

Unions which collected their full quotas for the three years are: Wire Weavers; Flint Glass Workers; Maritime Union; Stereotypers and Electrotypers; Asbestos Workers; Typographical Union; Glass and Ceramic Workers; Radio Association of America; Brewery Workers; Sleeping Car Porters; Communications Workers; Rubber Workers; Textile Workers Union; Steelworkers; Oil, Chemical and Atomic; Pulp, Sulphite; and Stone and Allied Products.

The 10 Internationals which averaged 100 per cent or better in 1956-57-58 are: **Lathers;** Mechanics Educational Society; Horse Shoers; Insurance Workers; Glass Bottle Blowers; Hatters, American Newspaper Guild; Photo Engravers; Elevator Constructors; and Transport Workers.

It is interesting to note that of the 10 Internationals which averaged 100 per cent or better there were two Building Trades Unions, the Lathers and the Elevator Constructors.

Straight as a plumb line!

Get the truest, strongest corners with Milcor Super-Ex Corner Bead

No other corner bead combines plumb-line straightness and a strong plaster bond like Milcor Super-Ex does. This is because Super-Ex combines the rigidity of a solid flange with the added plaster reinforcement of an expanded metal wing.

Super-Ex's special design makes it simple to align — even on irregular surfaces, for reduced installation time and costs.

The finished corner is stronger, too, because of Super-Ex Corner Bead. The greater depth of plaster adjacent to the bead gives extra protection against shocks.

Write for Catalog 202. It gives you complete information on Super-Ex and other Milcor metal-lath products.

MILCOR® CORNER BEADS

NO. 1 EXPANSION · NO. 8 BULL NOSE EXPANSION · NO. 9 BULL NOSE EXPANSION · NO. 10 BULL NOSE EXPANSION · NO. 20 EXPANSION PARTITION CAP · ARCH BEAD · CORNER-EX

INLAND STEEL PRODUCTS COMPANY • Dept. F, 4165 W. Burnham St. • Milwaukee 1, Wis.

ATLANTA, BALTIMORE, BUFFALO, CHICAGO, CINCINNATI, CLEVELAND, DALLAS, DENVER, DETROIT, KANSAS CITY, LOS ANGELES, MILWAUKEE, NEW ORLEANS, NEW YORK, ST. LOUIS, ST. PAUL.

Lathers Local 74 Holds Testimonial Dinner For Earl J. McMahon

Earl J. McMahon

Earl J. McMahon, president of the Chicago Building Trades Council, was honored at a testimonial dinner held in the grand ballroom of the Conrad-Hilton Hotel, under the auspices of Lathers Local 74, of which McMahon is a member.

Labor and civic leaders from all walks of life honored Brother McMahon. President Lloyd Mashburn of the Wood, Wire and Metal Lathers, represented the International. William A. Lee, president of the Chicago Federation of Labor; Roy F. Cummins, director of the Illinois Labor Department; Peter McGavin, assistant to AFL-CIO President George Meany; President Frank Bonadio, secretary-treasurer of the AFL-CIO Building Trades Department; Reuben G. Soderstrom of the Illinois AFL-CIO; Thomas J. Nayder, secretary of the Chicago Building Trades Council; H. Mayne Stanton of the Contractors Association; and Irwin D. Friedman, chairman of the dinner and president of Lathers Local 74 paid tribute to Brother McMahon for his outstanding job and achievements on behalf of labor and the City of Chicago.

All proceeds of the dinner were given to Reverend Joseph L. Donahue, chaplain of the Building Trades Council of Chicago.

Local 74 presented McMahon with a wrist-watch; New York Lathers Local 46 gave him a gavel. Thomas Murray, business representative of Electrical Workers Local 134, was toastmaster.

From l. to r.: Father Donahue, member of Lathers Local 74; Earl J. McMahon and Ruben Soderstrom, president of the Illinois State Federation of Labor, AFL-CIO.

President Lloyd Mashburn, of the Wood, Wire and Metal Lathers praises Earl McMahon, who is listening thoughtfully.

Earl J. McMahon is pictured holding the watch presented to him at testimonial dinner, while Irv Friedman, president of Local 74 and chairman of the dinner holds the gavel presented to Mr. McMahon by Local 46.

First phase of the City of Hope program is clinical. In the pleasant patient-rooms and in bright, cheerful Children's Wing of the City of Hope, leukemic patients receive benefit of every form of therapy medical science has been able to provide. Though life cannot be saved, as yet, it can be prolonged and made more happy and comfortable.

CITY OF HOPE

The City of Hope National Medical Center at Duarte, California (just outside Los Angeles), and the Lathers' Union have much in common. Founded in 1913 with two tents in a desert, the City of Hope has grown into a great and famed center for research and treatment of what are called "catastrophic" diseases—cancer and allied malignancies such as leukemia, and other blood, chest and heart diseases. And the Lathers' Union has supported it all the way, with members contributing their labor to the erection of its first buildings, and with financial contributions ever since.

Only in this way has the City of Hope managed to stay alive, and to contribute in its turn continued life to many members of Organized Labor. To it come members of most unions, as well as others from almost every walk of life. Patients come from every section of the country, and from foreign lands as well. At this free, non-sectarian national medical center no patient pays a penny for treatment, no matter how long his or her stay, nor how complex the course of care.

Often called a "pilot" medical center, the City of Hope constantly searches for new ways to treat and cure the diseases upon which it concentrates—wanton and destructive diseases that kill and cripple both physically and financially. It was a pioneer in what doctors call the "psychosomatic" treatment of these dread diseases, blending warm human understanding with the furthermost frontiers of medical science.

An example of human understanding is the "Parent Participation" program at the City of Hope. This program encourages mothers and fathers to take active part in the daily care of their own stricken children. This provides youngsters, most of them fatally ill, with a "medicine" no scientist can duplicate —"T.L.C." (Tender, Loving Care), which only a parent can furnish in perfection.

So cherished has this program become that the City of Hope pioneered again, supplementing it with the construction of "Hope Village." This is a group of new, ultra-modern apartments for patients and their kin from distant points.

Another blending of human understanding with advanced medical science is found at the City of Hope in the development and use of a compact radioactive cobalt bomb, powerful enough to combat deep-seated cancer, yet simple enough in design to bring it within economic reach of hospitals everywhere. This 2½ million volts cancer-fighting unit is housed in a room without doors, an innovation in modern radioactive therapy. Thus the patient may receive treatment without experiencing the shock of total isolation, during what is already a time of stress.

Still another development at the City of Hope is a specially-designed one-acre playground for little patients of the children's wing. Most of these are suffering from leukemia, for which medical science has as yet found no cure. Their suffering may be eased, their lives may be prolonged, but the present mortality rate is total.

At the City of Hope, still more blending occurs in the coordination of research with direct patient care. More than a hundred projects are underway in the medical center's research institute laboratories. Physicians working directly in patient care are brought together with basic medical scientists in systematic seminars, for joint discussion.

At the City of Hope a school of post-graduate medicine has been chartered by the state. This offers refresher training to physicians practicing in the "catastrophic" diseases.

Admission to the City of Hope is based upon:

1. Medical eligibility—does the patient have a disease that is treated by the City of Hope?

2. Economic eligibility—what does the disease mean to the integrity of the family and to its financial ability to cope with all the impositions and burdens accompanying the disease?

The City of Hope accepts patients only on referral by private physicians or recognized health agencies. The particular required steps for admission are:

1. The applicant (for himself or a member of his family) should ask his physician for a *letter of referral* to the City of Hope.

2. The letter of referral, accompanied by all medical records, X-rays, etc., should be addressed *by the physician* to:

Admissions Office
City of Hope National Medical Center
1500 East Duarte Road
Duarte, California

3. The referring physician and the applicant will be notified as quickly as possible as to acceptance.

Merely to maintain its present operations, the City of Hope relies on continuing support from Organized Labor, from whose ranks come a large percentage of its patients. And there is ever a need for more—more qualified personnel, more facilities, more equipment. The fundamentals for a "crash" program exist at the medical center, and such a program in the "catastrophic" diseases is the avowed objective of the City of Hope.

Research plays a large role at the City of Hope. More than a hundred projects are underway in the medical center's research institutes laboratories.

A group of physician's and medical scientists are taking a break during one of the many seminars held regularly for joint discussion at the City of Hope.

SOME DON'T MIND A RECESSION

Somebody up there, say on the top floor of a bank likes a recession. The current issue of the First National City Bank of New York business letter says "a business recession is not an unmixed evil." Not only does it help stabilize prices, the bank reasons (although it actually hasn't accomplished this yet), but even people thrown out of work "may benefit in the long run." How? By being induced to learn new trades, the nation's second biggest bank says.

Small-loan companies also are finding the recession has its profitable points. Even while the economy in general has been declining, the two biggest small-loan chains recently reported increases in "earnings" (i.e., profits) of 8 and 12 per cent, on top of cumulative increases of 20 and 30 per cent in recent years.

Shoe Prices Jumping Shop the Summer Sales

By Sidney Margolius
Consumer Expert for THE LATHER

You'll pay more for your family's shoes next fall—about $1 more for men's and 50 cents to $1 more for women's. This stiff increase in the average family's biggest clothing expense has just been announced by manufacturers showing new fall lines. They blame the price hikes, averaging 8 per cent, on higher prices of hides. Some retailers are planning to conceal the increase by offering lower-quality shoes at the old price levels.

The shoe price hike is one of several signs that we're in for another summer of inflation following the recent few months of stable living costs. Other clothing prices are still close to 1949 levels, but have been creeping up and are expected to go up more sharply this fall. Most rayon, acetate and wool materials have been hiked by the mills. Moderate-income families also will be squeezed by rising prices of meat.

We advise protecting yourself against the new living-cost boost by timing your buying, and choosing lower-cost alternatives in food. The annual mid-year shoe sales start late in June and offer reductions of 10-20 per cent on basic styles and well-known brands.

Other important sales this month include piece-goods clearances of summer fabrics; clearances of current-model television sets, refrigerators and washing machines; and cut-price specials on storm windows and screens. If you're planning home repairs or expansions, note that lumber prices, which went up this year, now are down seasonally. Rug-cleaning specials also are available this month. Time your buying of garden equipment, as lawn mowers, and outdoor furniture for late June.

Here are shopping tips for some of the important summer sales:

SHOES: This necessity already has gone up over 30 per cent since 1949. Some of the true price increase has been concealed by the use of inferior materials and construction. Especially this coming year, you'll see more synthetic materials and fabrics replacing some of the leather in shoes. Synthetic soles wear longer than leather but tend to increase perspiration in summer, and are colder in winter.

Thus, it's especially urgent to check quality carefully in buying shoes this year.

Fit is as important as quality of materials and construction in getting satisfactory wear. A shoe with the wrong last for you, or improperly fitted, will wear out sooner than one carefully fitted, let alone the damaging effect on your health. The problem is that expensive stores generally are careful in fitting shoes, and carry a wide range of lasts and sizes. But the inexpensive, mass-volume stores don't always take the time to fit as carefully. You yourself need to make sure your or your child's shoes are fitted properly. Take your time, and if one store doesn't have the proper size or last, don't hesitate to try others.

Before you buy your child's next shoes, examine those he's now wearing. They'll give clues as to whether they fit properly. In a correctly-fitted worn shoe, first sign of wear is at the ball of the foot, chiropoists say. Wear at the toe indicates that the shoe is too short; wear around the edges indicates it's too narrow; wear on one edge indicates the foot is off balance.

Never rely on the marked sizes in shoes. Different manufacturers have different ideas of size. When bought, children's shoes should be a half-inch longer than the foot and at least one-quarter inch wider at the toe. They also should conform to the shape of the foot; the ball of the foot should come at the widest part of the sole, and the heel seat should grip the heel snugly but without binding.

Some families tend to buy expensive shoes, and bring the children in twice a year for fitting. This is too infrequent. Fit of children's shoes should be checked at least three, and preferably four times a year. Nor is it necessary to buy the most expensive shoes. They may wear so well that parents may neglect to check on fit until well after the child has outgrown the shoes.

You can pay anywhere from $3 to $9 for children's shoes. The most expensive ones are generally a Goodyear-welt type. The upper and sole are both stitched to a narrow strip of leather so that there is no seam on the inside of the shoe. A welt shoe can be repaired easily because the new sole can be sewn on to the welt. Expensive shoes often also have fitting features such as special arches.

In contrast, the cheapest shoes generally have the out-

(Continued on page 15)

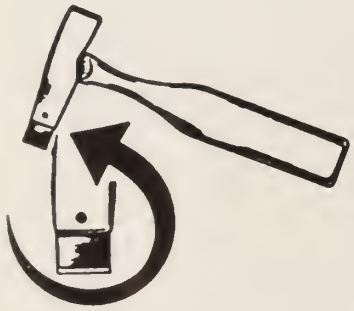

THE NEW IMPROVED AJC HATCHET A BOON TO LATHERS
DOES THE WORK WITH EASE

HATCHET with one blade ..... $6.95 postpaid
5 extra blades for ..... 1.00 postpaid
Leather Nail Bag ..... 2.80 postpaid

Send check or money order in advance. By so doing, you save C.O.D. charges resulting in substantial savings to you. C.O.D. orders by request.

Sold direct only

AJC HATCHET Co.

2227—14th St.,S.W. Akron 14, Ohio Phone, SHerwood 5-4159
Boca Raton, Florida Phone, 5439

You may never see him, but . . .

THIS U.S.G. MAN IS BUILDING BUSINESS FOR YOU IN CLASS A CONSTRUCTION

You may never see him, but this man is doing a big selling job for you! He's one of the specialists of U.S.G.'s Architect Service Department now at work in major markets, promoting lath and plaster products where so many job opportunities begin—the architect's office! One of this man's big jobs is to show the architect how his specific problems in Class A construction can be solved with plastering systems. Last year, for example, more than 1,200 Class A specifications for the TRUSSTEEL* Stud-ROCKLATH* Plaster Base Partition System were swung to the plastering contractor, largely through the efforts of these men from U.S.G. This year, the *man you never see* will continue to build sales for you!

Members shown above are, front row left to right; James Kuchens, E. G. Noriega, Norman Brownlee, Ray Routt, Chairman, Arizona Lath and Plaster Institute and supervisor of Lathing on this project, William Imperatrice, President of Local 374 and Sherwood Quimayousie, apprentice.

Standing left to right; John J. Oss, Bus. Agt. Local 374, Elmer Burns, Roy J. Ciappini, Executive Director, Scottsdale Boys Club, Harry Hand, Edgar McIntier, Bill Walker, Aubrey Wood and Edward Demers.

Local 374 Aids Worthy Cause

Once again members of Local 374, Phoenix, Arizona have shown they have a heart and are always willing to help when the cause is a worthy one.

Knowing how important it is for youth to have a place where they can gather and enjoy one another's companionship, the members of Local 374 unselfishly donated their time on Saturday to installing the metal lath that was needed on the building of the Boys Club, Scottsdale, Arizona. These men feel strongly about keeping America's youth off the streets and out of the back alleys and have translated their feelings and thoughts into action.

Dedication of this soundly-built and well planned building was held on Sunday, April 12th. Governor Fannin of Arizona and other officials of both state and county attended the ceremonies.

The members of Local 374 are to be congratulated on their generosity and thoughtfulness to the youth of Scottsdale.

Margolius *from page 12*

sole, insole and upper stitched together so that you can feel the stitches on the inside of the shoe. Shoes constructed this way cannot be repaired as well.

But you also generally can buy welt shoes for children in the medium-price brackets, around $5-$6. Thus, unless your child has problem feet, the most expensive shoes are not necessary, and the medium-price line generally gives most basic value for your money.

In shopping the summer sales for women's shoes, avoid the sharply-pointed toes and spike heels which have been this year's fashion. This extreme style soon will look out-of-date, and also is undesirable from a fitting standpoint.

The most comfortable shoe style is broad and round at the toe, and as straight along the inner edge as possible. The broadest part of the shoe should come at the end of your little toe. On the inside edge, the shoe should round in at the big joint of the big toe. Adults' shoes, too, should provide a half-inch of space beyond the toes. Spiked heels not only affect foot health, but tend to run down on one side and throw the shoe out of shape.

1959 COPE VOLUNTARY CONTRIBUTIONS FROM OUR MEMBERS THROUGH MAY

Local		Amount
4	Scranton, Pa.	$ 17.00
31	Holyoke, Mass.	13.00
52	Utica, N. Y.	10.00
74	Chicago, Ill.	189.00
76	Sharon, Pa.	3.00
87	Reading, Pa.	16.00
121	Aurora, Ill.	30.00
143	Paterson, N. J.	30.00
184	Wheeling, W. Va.	10.00
228	Tulsa, Okla.	18.00
295	Erie, Pa.	14.00
349	Escanaba, Mich.	7.00
371	Pocatello, Idaho	6.00
386	Poughkeepsie, N. Y.	5.00
388	Green Bay, Wis.	11.00
396	Rochester, Minn.	2.00
499	Newburgh, N. Y.	20.00
	Total as of 5/31/59	$401.00

A Friend to Labor

Pictured above from L to R are Tom Fredrickson, Lathers International Vice President, Arkansas State Senator Q. Byrum Hurst and W. E. Summers, National Bureau Representative discussing a bill calling for fire proof school construction. Senator Hurst is the author of SB 109 which specifies that materials used in school construction in the state of Arkansas must be one hour fire rated as set forth by the Underwriters Laboratories, Inc. The bill has been passed in the Senate and has been sent to the House of Representatives for their approval.

Senator Hurst is a real friend to Labor. For, although he is one of the best known and most respected young men in the State of Arkansas he always has time to discuss, with the workers, their problems. We all feel that he is going far in his chosen field and wish him well.

SHOW THEM YOU BELONG

NEW LATHERS CAR EMBLEM

This 4" eye-catcher will add to your prestige and show all Contractors and Builders, that you represent, and BELONG, to the highest skilled organization in the Bldg. Trades.

Also makes a perfect gift. Friends, meriting members, old timers, graduating apprentices, etc. Emblem fits all cars in a jiffy. Guaranteed, and costs only $1.98. Check or money order. No C.O.D.s please.

T. V. Hanlan
2301 Flores St.
San Mateo, Calif.

SHOW THEM YOU BELONG

Report of the

GENERAL SECRETARY-TREASURER

ON FINANCES

RECEIPTS—APRIL, 1959

Apr.	Local		Amount
1	41	Feb. report	$30.80
1	45	Mar. report	32.00
1	67	Apr. report	195.30
1	74	Mar. report	4,050.80
1	74	Mar. appr. report	279.00
1	97b	Feb. & Jan. reports on acct.	324.95
1	104	Mar. report	301.40
1	173	Apr. report	59.30
1	268	Mar. report	276.80
1	319	Mar. report	55.00
1	332	Mar. report	128.40
1	349	Apr. report	20.65
1	460	Mar. report	375.95
1	501	Apr. report (cr)	
1	537	Mar. report	30.80
1	548	Mar. report	30.20
2	9a	Apr. report	53.10
2	17	Mar. report	22.00
2	108	Feb. report	159.80
2	136	Mar. report	215.50
2	172	Mar. report	976.60
2	229	Mar. report	43.20
2	262	Mar. report	129.55
2	326	Mar. report	88.20
2	491	May & Apr. reports	322.80
2	517	Mar. report	33.20
3	57	Mar. & Feb. reports	137.00
3	225	Mar. report	28.80
3	401	Mar. report	184.00
6	14	Mar. report	258.70
6	28	Apr. report	218.40
6	42a	Mar. addl. Fine: W. A. Brown 40887; $50.00 held in escrow pending decision of appeal (cr)	
6	48	Apr. report	117.00
6	70	Mar. report	39.60
6	82	Mar. addl.	13.20
6	85	Apr. report	77.25
6	102	Mar. report	501.90
6	106	Mar. report	45.30
6	106	Apr. report	48.75
6	113	Jan. & Dec. reports	62.69
6	143	Apr. report	307.80
6	161	Apr. report	66.65
6	190	Apr. report	677.85
6	209	Mar. report	45.80
6	263	Apr. report	32.50
6	281	Mar. report	38.10
6	302	Mar. report	81.50
6	324	Apr. report	51.85
6	364	Mar. report	44.00
6	446	Mar. report	32.60
6	451	Mar. report	86.70
6	469	Mar. report	22.00
6	509	Apr. report	13.71
6	525	Apr. report	52.50
6	550	Mar. report	44.00
7	4	Apr. report	47.20
7	40	Apr. report	$36.95
7	124	Jan. report	61.60
7	156	Apr. report	44.40
7	311	Apr. report	44.40
7	341	Apr. report	50.15
7	431	Apr. report	65.70
7	486	Mar. report	71.40
7	534	Apr. report	14.75
8	20	Apr. report	70.30
8	23	Feb. report	142.60
8	36	Apr. report	202.65
8	68	Apr. report	246.35
8	71	Mar. report	319.60
8	76	Apr. report	38.45
8	90	Apr. report	68.85
8	207	Mar. report	242.20
8	265	Mar. report	98.60
8	315	Jan. report	439.90
8	378	Apr. report	27.00
8	429	Apr. report	203.70
8	510	Feb. report	127.70
9	18	Feb. report	180.20
9	64	Fine: H. L. Hartman 44767; held in escrow pending decision of appeal	95.00
9	87	Apr. report	42.85
9	111	Apr. report	125.55
9	114	Apr. report	164.20
9	277	Apr. report	60.55
9	292	Apr. report	27.05
9	366	Mar. report	231.50
9	416	Apr. report	134.00
9	438	Apr. report	41.30
9	492	Mar. report	512.40
9	498	Mar. & Feb. reports	69.42
9	511	Apr. report	39.85
9	512	Apr. report	22.15
10	53	Apr. report	633.90
10	78	Apr. report	101.70
10	82	Mar. addl.	9.80
10	93	Apr. report	90.89
10	221	Mar. & Feb. reports	190.65
10	228	Apr. report	78.95
10	457	Apr. report	69.35
10	507	Apr. report	289.05
10	526	Apr. & Mar. reports (cr)	
13	19	Apr. report	59.00
13	42	Apr. report	1,600.00
13	55	Apr. report	89.10
13	73	Withdrawal card renewal	5.00
13	75	Apr. report	561.85
13	80	Apr. report	26.55
13	97b	Feb. report	132.00
13	120	Apr. report	51.75
13	121	Apr. report	92.90
13	122	Apr. report	29.40
13	155	Apr. report	116.60
13	192	Mar. report	44.00
13	215	Apr. report	59.60
13	240	Apr. report	$100.00
13	260	Mar. report	1,862.00
13	276	Apr. report	32.95
13	279	Apr. report	39.30
13	282	Apr. report	81.65
13	327	Apr. report	54.75
13	371	Mar. report	30.80
13	373	Apr. report	38.45
13	414	Apr. report (cr)	3.30
13	483	Mar. report	250.00
13	487	Apr. report	45.73
13	513	Apr. report	91.00
13	546	Apr. report	16.25
14	33	Apr. report, Fine: J. D. Lascola 44487; $100.00 held in escrow pending decision of appeal	567.90
14	142	Mar. report	93.40
14	143	Apr. addl.	5.00
14	152	Apr. report	197.65
14	176	Apr. report	17.70
14	203	Apr. report	39.85
14	269	Apr report	36.40
14	301	Reinst. & supplies	25.00
14	308	Apr. report	650.00
14	379	Apr. report	353.95
14	392	Apr. report	65.20
14	449	Apr. report	42.80
14	73	Withdrawal card renewal	5.00
14	516	Apr. report	41.20
14	531	Apr. & Mar. reports on acct.	178.10
15	81	Mar. report	1,176.80
15	88	Apr. report, Fine: L. W. Suokko 47603; $160.00 held in escrow pending decision of appeal	1,000.00
15	103	Apr. report	65.90
15	127	Apr. report	220.25
15	137	Apr. report	54.45
15	169	Apr. report	11.80
15	184	Apr. report	69.50
15	185	Apr. report	133.95
15	205	Apr. report	70.35
15	216	Mar. report	52.00
15	217	Apr. report (cr)	
15	222	Apr. report	17.76
15	228	Reinst. on acct. & transfer indebtedness	148.60
15	246	Apr. report	91.05
15	250	Apr. report	56.05
15	345	Apr. report	833.30
15	424	Apr. report	23.55
15	485	Mar. report	59.00
15	519	Apr. report	49.30
16	1	Mar. report	218.80
16	26	Apr. report	162.05
16	27	Apr. report	300.10

RECEIPTS—APRIL, 1959

Apr.	Local		Amount
16	59	Feb. report	$216.20
16	69	Apr. & Mar. reports	73.50
16	105	Mar. report	134.90
16	144	Mar. addl. Finc: L. J. Aube 41422; $100.00; J. L. Craft 38533; $100.00; held in escrow pending decision of appeal	342.20
16	209	Apr. report	29.55
16	303	Apr. report	22.15
16	359	Mar. & Feb. reports	379.90
16	406	Apr. report	195.65
16	456	Apr. report	33.00
16	466	Mar. report	77.85
16	480	Apr. report	118.65
16	529	Apr. report	26.55
16	543	Mar. & Feb. reports	63.00
16	543	Apr. report	25.10
17	6	Mar. report	1,397.10
17	39	Apr. report	261.45
17	46	Apr. report	4,478.10
17	62	Mar. report	329.10
17	64	Apr. report	229.75
17	79	Apr. report	85.10
17	83	Apr. report	97.75
17	117	Apr. report	86.80
17	145	Apr. report	207.20
17	147	Apr. report	230.30
17	151	Apr. report	53.30
17	166	Jan. report	107.90
17	180	Apr. report	91.90
17	204	Apr. report	14.75
17	242	Apr. report	106.75
17	251	Apr. report	29.90
17	254	Apr. report	100.00
17	331	Apr. report	20.65
17	358	Apr. report	102.20
17	386	Apr. report	60.50
17	396	Apr. report	123.10
17	421	Apr. report	66.95
17	488	Apr. report	21.80
17	547	Apr. report	29.10
20	12	Apr. report	61.05
20	29	Apr. report	79.65
20	30	Apr. report	146.45
20	34	Apr. report	88.45
20	42a	Apr. report	2,800.00
20	43	Apr. report	170.95
20	51	Apr. report	65.00
20	52	Apr. report	78.15
20	54	Apr. report	302.15
20	63	Apr. report	61.00
20	65	Apr. report	1,072.75
20	66	Apr. report	74.95
20	67	May report	215.40
20	72	Mar. report	617.00
20	74	Verifax supplies	148.07
20	115	Apr. report	57.55
20	139	Apr. report	21.20
20	144	Apr. report	895.60
20	161	Apr. addl.	19.95
20	202	Apr. report	26.55
20	214	Apr. report	110.70
20	215	Apr. addl.	12.00
20	223	Apr. report	57.30
20	224	Apr. report	226.20
20	234	Apr. report	252.65
20	238	Apr. report	239.80
20	264	Apr. report	29.60
20	268	Apr. report	174.70
20	300	Apr. report	$221.75
20	340	Apr. report	57.25
20	344	Apr. report	44.30
20	446	Apr. report	30.75
20	455	Apr. report	172.75
20	489	Apr. report	72.45
20	509	Apr. addl.	11.95
20	514	Mar. report	74.00
20	530	Apr. report	172.10
20	531	Apr. & Mar. reports on acct.	37.30
20	535	Apr. report	26.55
21	31	Apr. report	36.90
21	73	Mar. report	760.05
21	82	Apr. report	123.20
21	126	Apr. report	84.10
21	152	On account	18.95
21	161	Transfer indebtedness	100.00
21	276	On account	8.40
21	313	Mar. report	103.65
21	350	Apr. report	23.60
21	366	Transfer indebtedness	37.50
21	387	Apr. report	16.25
21	388	Apr. report	42.75
21	439	Apr. report	88.75
21	494	Mar. report	539.85
21	521	Apr. report	14.75
22		Penn. Del. Md. District Council supplies	2.00
22	7	Apr. report	261.25
22	9a	May report	57.90
22	47	Mar. report	434.05
22	125	Apr. report	26.55
22	158	Apr. report (cr)	5.10
22	171	Apr. report	70.80
22	237	Apr. report	20.65
22	258	Apr. report	31.00
22	328	Apr. report (cr.)	
22	337	Apr. report	26.10
22	383	Apr. report	70.10
22	407	Mar. report	96.80
22	415	Apr. report	20.65
22	548	Apr. report	20.70
23	10	Apr. report	491.95
23	54	Supplies	3.00
23	107	Apr. report	84.85
23	109	Apr. report	345.00
23	132	Apr. report	63.90
23	145	On account	8.95
23	165	Mar. report	30.80
23	197	Mar. report	139.77
23	197	Apr. report	81.40
23	230	Apr. report	88.55
23	278	Apr. report	198.25
23	440	Apr. report	1,021.90
24	168	Apr. report	36.90
24	366	Apr. report	232.60
24	406	Apr. addl.	12.35
24	422	Apr. report	72.65
24	503	Apr. report	17.25
24	510	Enrollment & supplies	10.00
24	518	Apr. report	17.10
24	549	Nov. & Oct. on acct.	$194.00
27	48	Apr. addl.	2.95
27	123	Apr. report	17.70
27	131	Apr. & Mar. reports	204.15
27	208	Apr. report	106.15
27	232	Apr. report	81.00
27	244	Apr. report	1,000.00
27	253	Apr. report	47.45
27	255	Apr. report	158.25
27	262	Apr. report	122.75
27	279	Enrollment & supplies	7.90
27	286	Apr. report	92.00
27	293	Oct. '58 thru Apr. '59 reports	93.40
27	305	Apr. report	19.98
27	314	Acct. Apr.	2.95
27	333	Apr. report	17.70
27	419	Apr. report	42.50
27	492	Apr. report	300.00
27	499	Apr. report	78.60
27	524	Apr. & Mar. reports	74.80
27	527	Apr. & Mar. reports	356.70
28	25	Apr. report	65.90
28	151	Withdrawal renewal	5.00
28	243	Apr. report (cr)	
28	332	Apr. report	81.25
28	394	Apr. & Mar. reports	416.40
29	8	Apr. report	172.10
29	9	Apr. report	669.10
29	11	Apr. report	194.50
29	24	Apr. report	288.05
29	98	Mar. report	163.34
29	104	Apr. report	358.45
29	149	Apr. report	57.55
29	252	Apr. report	596.80
29	301	Apr. report	116.45
29	395	Apr. report	36.40
29	435	Apr. report	68.70
29	523	Apr. report	42.85
20	532	Apr. report	86.90
29	541	Apr. report	29.65
30	5	Mar. report	2,265.95
30	43	Apr. addl.	76.95
30	99	Apr. report	35.40
30	102	Apr. report	590.85
30	113	Apr., Mar & Feb. reports	117.20
30	257	Mar. report	17.60
30	262	Enrollment & Supplies	8.95
30	295	Apr. report	48.15
30	326	Apr. report	48.75
30	451	Apr. report	53.15
30		Premium exchange on Canadian remittances	23.28
30		Interest on bond	138.00
30		Convention Fund savings account interest	173.25
30		Ads & subscriptions—The Lather	156.52
30		Cash sales	21.50
		Total	$65,528.81

Less transfers:		
Organizing Fund	$17,505.20	
Legal Defense Fund	1,105.50	
Convention Fund	4,529.30	
Building Fund	12,622.00	
Funeral Benefit Fund	8,091.75	43,853.75
General Fund Receipts		$21,675.06

APRIL DISBURSEMENTS

April		Amount
1	Wm. Althoff—April office rent	$ 350.00
1	Sheraton-Park Hotel—expenses Bldg. Trades Legislative conference	470.10
1	Whalen Funeral Home—balance funeral expenses, Secretary Langan	1,404.00
3	Postmaster, Washington, D. C.—office postage	104.00
3	Mt. Rainier Flower Shop—floral tribute, Secretary Langan	51.76
9	Keith Davidson—reimbursement of charter fee, unchartered Farmington, N. M. local	35.00
9	Andrew Schaar—reimbursement of charter fee, unchartered Grand Forks, N. D. local	34.54
10	C. & P. Tel. Co.—service, local and long distance calls	112.32
10	Sinclair Refining Co.—gas and oil, Union owned cars	21.98
10	Eastman Kodak Co.—Verifax supplies (repaid by Local 74)	145.20
10	Pitney-Bowes, Inc.—rental P. O. meter 3/29/59-3/29/60	72.72
10	D & R Duplicating service—small office supplies	8.20
10	Washington Gas Light Co.—service to 3/11	67.92
10	Potomac Electric Power Co.—service 2/3-3/5	28.32
10	Jacob's—wrapping paper and twine	12.78
10	City of Takoma Park—April trash pick-up	5.00
10	Wall Street Journal—subscription, 4/26/59-4/26/60	24.00
10	Western Union—Feb. FAX messages	136.35
10	Wm. F. Schnitzler, Sec.-Treas., AFL-CIO—March per capita tax and assessment	961.50
10	Bldg. & Constr. Trades Dept., AFL-CIO—Apr. per capita tax	320.80
10	Canadian Labour Congress—Apr. per capita tax	$49.00
10	National Publishing Co.:	
	Printing and mailing March Lather $2,335.27	
	Office printed supplies 394.24	
	Local printed supplies 351.00	3,080.51
13	Gross' Esso Service Station—tuning etc. Union owned car	17.95
13	McGee & Co.—Apr. premiums Group Health Insurance as per cs. 20, Nov. 30, 1957 Ex.-Council mtg.	171.14
16	Lt. E. H. Mulligan—ad, Prince George's County Police Assn. year book	15.00
21	Maryland Unemployment Insurance Fund—1st qtr. employer's contribution	702.00
22	Gunnar A. Sjoren—janitor service 3/23-4/20	74.00
30	Harold Mills—1/2 April salary $325.00, less taxes 266.67	
	Expenses, last half Apr. 312.04	578.71
30	Gross' Esso Service Station—repairs Union owned car	24.85
30	Wm. J. McSorley, President Emeritus—Apr. salary $833.33, less taxes	704.90
30	L. A. Mashburn, General President:	
	Apr. salary $1,250.00, less taxes $ 851.78	
	Apr. expenses 720.21	1,571.99
30	Capital Airlines—officers attending Secretary Langan's funeral 235.71	
	Committee members, Lathers and carpenters negotiating committee 99.88	335.59
30	Suburban Trust Company—depositary for Federal taxes	1,595.37
	April disbursements	$ 17,212.49

GENERAL FUND RECAPITULATION

Balance on hand, March 31, 1959	$109,325.38
Receipts, April 1959	21,675.06
Total	$131,000.44
April disbursements	17,212.49
Balance on hand, April 30, 1959	$113,787.95

CONVENTION FUND

Balance on hand, March 31, 1959	$ 39,519.07
Receipts, April 1959	4,529.30
Balance on hand, April 30, 1959	$ 44,048.37

LEGAL DEFENSE FUND

Balance on hand, March 31, 1959	$ 26,693.66
Receipts, April 1959	1,105.50
Total	$ 27,799.16
Less April disbursements:	
L. H. Wilderman—April retainer fee	1,000.00
Balance on hand, April 30, 1959	$ 26,799.16

ORGANIZING FUND

Balance on hand, March 31, 1959	$ 61,433.36
Receipts, April 1959	17,505.20
Total	$ 78,938.56

Less April disbursements:

R. B. Pritchard—Region No. 1		
Apr. salary $650.00, less taxes	$ 493.34	
Apr. expenses	939.22	$ 1,432.56
N. Donnelly—Region No. 2		
Apr. salary $650.00, less taxes	534.94	
Apr. expenses	561.94	1,096.88
T. J. Frederickson—Region No. 3		
Apr. salary $650.00, less taxes	513.34	
Apr. expenses	770.78	1,284.12
S. D. Arnold—Region No. 4		
Apr. salary $650.00, less taxes	563.34	
Apr. expenses	1,016.03	1,579.37
L. F. Shipman—Region No. 5		
Apr. salary $650.00, less taxes	533.34	
Apr. expenses	1,106.76	1,640.10
H. Mills—Region No. 6		
1/2 Apr. salary $325.00, less taxes	266.67	
Expenses	324.19	590.86
D. R. Richter—Regions Nos. 7 & 8		
Apr. salary $650.00, less taxes	513.34	
Apr. expenses	651.80	1,165.14
M. J. Finn—Region No. 11		
Apr. salary $650.00, less taxes		$523.34
J. P. Cook—Region No. 12		
Apr. salary $650.00, less taxes	$533.34	
Apr. expenses	391.88	925.22
H. R. Weller—Eastern Canada		
Apr. salary	650.00	
Apr. expenses	1,047.28	1,697.28
A. H. Burton—Western Canada		
Apr. salary	650.00	
Apr. expenses	681.63	1,331.63
E. R. Goff—special organizer		
Apr. salary $440.17, less taxes	374.06	
Apr. expenses	625.53	999.59
C. & P. Tel. Co.—organizers long distance calls		784.25
National Pubg. Co.—mimeographing and mailing organizers' reports; envelopes for same		654.81
Office payroll		150.00
McGee & Co.—Apr. premiums, Group Health Insurance as per cs. 20 Nov. 30, 1957 Ex.-Council mtg.		135.24
Maryland Unemployment Insurance Fund —1st qtr. employer's contribution		604.82
Suburban Trust Co.—depositary Federal taxes		1,265.34
April disbursements		$ 9,822.99
Balance on hand, April 30, 1959		$ 61,078.01

FUNERAL BENEFIT TRUST FUND

Balance on hand, March 31, 1959	$ 1,731.24
Receipts, April 1959	8,091.75
Total	$ 9,822.99

Less April disbursements:

Local		Number	Amount	Local		Number	Amount
9	R. L. Botkin	51339	$120.00	109	W. Walker	1442	$215.00 (balance)
18	L. Garrett	17468	360.00	122	C. H. Codey	26212	360.00
27	G. W. Guy	22889	240.00	190	O. D. White	29595	360.00
42	J. E. Walton	17506	360.00	226	J. J. Langan	24683	600.00
45	R. Colbert	32606	360.00	226	J. J. McCoy	15882	240.00
46	J. T. Devitt	23668	600.00	254	J. H. Laplante	12600	600.00
46	J. J. O'Neill	31550	600.00	308	S. Leone	8230	600.00
46	J. J. Ryan	35928	600.00	345	C. Von Hagen	32523	600.00
55	F. L. Johnson	12288	600.00	480	P. A. Thomas	53957	120.00
73	C. U. Keller	857	600.00	507	C. Penn	13548	360.00
74	P. Kim	4153	240.00				
102	M. Metro	27799	600.00				

Total	$ 9,335.00
Balance on hand, April 30, 1959	$ 487.99

BUILDING FUND

Balance on hand, March 31, 1959		$156,634.99
April receipts:		
Assessments	$ 12,622.00	
Davis, Wick, Rosengarten—reimbursement for janitor service	102.00	12,724.00
Total		$169,358.99
Less April disbursements:		
David Baker—supervision, general contract	$ 657.55	
Gunnar A. Sjoren—March service, checking heating plant, etc. (repaid by Gen. Contr.)	62.00	
McGee & Co.—Builders' risk insurance	698.32	
Electrolux Corp.—carpet sweeper and floor waxer	264.43	
Monroe Calculating Machine Co.—electric adding machine	261.56	
Capitol Locksmith Co.—lock and extra keys	24.20	
Natl. Carloading Corp.—hauling new furniture	25.18	
McNulty Bros. Co.—final estimate, lath and plaster	6.632.17	
L. A. Mashburn—Misc. moving expenses (film, etc.)	28.80	8,654.21
Balance on hand, April 30, 1959		$160,704.78

ON MEMBERS

NEW MEMBERS

Local	Name	Number	Local	Name	Number	Local	Name	Number
45	Billy Clark Keaton	55453	88	Robert Lee Waag	55480	74	Curtis Patrick Willis	55506
97b	James Steven Prontack	55454	42	Walter Norman Flath	55481	102	Paul Anthony Grimaldi	55507
332	Robert James Gainor	55455	260	Senovio Jesus Diaz	55482	144	Vincent Sebastion Rotolo	55508
52	Forrest Elmore Bennett	55456	260	James Ray Myrick	55483	161	Eugene Francis Kuhnel	55509
52	James Willie Castle	55457	327	William Allen Daly	55484	238	Phillip Anaya Contreras, Jr.	55510
327	John Elton Malos	55458	269	Hyatt Burton Grissom	55485	300	Jack Edward Ramey	55511
52	Arnold Williams	55459	269	James Webster Hamilton	55486	446	Kenny Gene Broy	55512
108	Peter Lawrence Breslin	55460	531	Ormond Joseph Deveau	55487	446	Monroe Elwin Shales	55513
108	William Charles Messick	55461	531	Daniel Joseph Deveau	55488	455	Charles Maurice Smith	55514
172	John Luis Wyland	55462	184	William Dominic Kaminiski	55489	489	Clinton A. Foster	55515
172	George Kaiser	55463	308	Philip Scalice	55490	82	Lawrence Kubsch	55516
308	Thomas Laspada	55464	308	Vincent Guardino	55491	74	Jack Albert Glugla	55517
97b	Verneri Kaihlaniemi	55465	345	Robert Thomas Webb	55492	74	Willard Peter Mayerhofer	55518
311	Tom Brooke Hudson	55466	519	Melvin John Moulds	55493	107	Robert Edward Davis	55519
102	Paul Michael Kraft	55467	282	Duane Charles Phillips	55494	109	Ray McCreary	55520
102	Vincent Ferrara	55468	83	Richard James Troup	55495	308	Samuel Joseph Bila	55521
207	John Patrick McIntosh	55469	117	Robert Floyd Herring	55496	440	Thomas Jackson Cox	55522
315	Jean Guy H. Gauthier	55470	117	William Arthur Johnson	55497	440	Mondell Jackson Scott	55523
315	Claude Julien Beaulieu	55471	260	Robert Norman White	55498	215	Salvatore Aurora	55524
378	James Donald Russell	55472	65	Ralph Elmer Murray, Jr.	55499	215	Anthony Grammatice, Jr.	55525
429	Carl Clifford McGee	55473	66	David Francis Morgan	55500	510	Frederick Thomas Nichols	55526
429	Robert Eugene Stevick	55474	66	Enos Browne Anderson	55501	279	James Leonard Cady	55527
111	Wilbert Edmund Showers, Jr.	55475	66	Joseph Charles Nagy, Jr.	55502	532	Cecil Earl Applewhite	55528
42a	Lorenzo Ariza Rocha	55476	67	Richard William Heagen	55503	262	Roy Douglas Gleaves	55529
221	Michael Denis	55477	67	Lawrence James McCallum	55504	301	Hugh Donald Posey	55530
221	Alfred Max Janke	55478	74	Wayne Francis Priest	55505	113	Maynard John Frank	55531
221	Alvin Abe Krause	55479						

REINSTATEMENTS

Local	Name	Number	Local	Name	Number	Local	Name	Number
42a	I. H. Henry	40399	75	J. W. Brawner	47636	455	A. J. Schultze, Jr.	54853
42a	G. O. Vickers	52010	75	J. L. Poole	51647	455	O. E. Winchester	49739
42a	F. L. Holaway	53864	46	T. J. Considine, Jr.	41251	440	C. S. O'Brien	42314
42a	L. E. Ladd	52725	46	R. J. Ames	41583	7	H. C. Rowser	50587
42a	H. A. Harris	46423	46	R. J. Johnston, Jr.	44328	65	E. W. Pickens	46485
42a	J. L. Beaudry	43266	144	D. C. Marvin	46682	65	F. W. Black	42841
507	R. C. Tarbell	42075	406	R. F. Bizet	50753	43	N. W. Faldmo	36454
260	R. P. Boulio	49011	145	W. A. Fitzpatrick	46527	419	E. C. Hall	50241
260	C. C. Burris	46729	301	Joe Casares	51277	383	D. H. Bigelow	49904
260	Myles Sharpe	47632	483	R. C. Weaves	29685	531	A. J. Deveau	52620
379	J. D. Smith	40370	234	W. L. Johnson	44890	531	Alexander Chisholm	50708
88	D. C. Hoyle	44539	396	C. R. Ortberg	42313	406	F. S. Harbourt, Jr.	42950

SUSPENSIONS FOR NON-PAYMENT OF DUES

Local	Name	Number	Local	Name	Number	Local	Name	Number
74	P. L. Koppen	48036	42	T. R. Kitchen	47283	42a	J. Morgan	54108
46	T. L. Zuppe	53542	216	S. T. Anthony	33355	42a	M. D. Riggs	45338
97b	G. R. Jones	54770	216	G. A. Parker	43481	42a	R. Rogers	45315
97b	Giovanni Segreti	54773	406	D. G. Mecouch	55024	42a	P. Rosegard	54967
97b	Pietro Vardaneza	54775	406	C. C. Shaffer	53169	42a	D. Spiering	51310
97b	Simone Campagna	54766	39	C. P. Marshall	53359	6	Josiah Peterson	42968
97b	William Badcock	54522	39	K. A. Marshall	27749	115	M. G. Hasbrook	41227
97b	Guiseppe Lupo	54528	79	H. S. Parlee	17774	451	C. R. Meacham, Jr.	54309
229	G. D. Crawley	55173	446	Everett Killman, Jr.	54114	102	B. J. Moleta	54439
486	E. W. McVay	46760	82	C. E. Harker	29318	48	J. F. Guinn	46628
486	J. C. Griffin	50475	42a	J. F. Cabourne	34156	244	Salvatore Pistoia	37950
517	R. B. Anderson	44443	42a	W. G. Golvin	16081	244	Louis Yuzik	34707
102	John Missaggia	28122	42a	W. H. Handy	41137	8	Fred Holtz	14571
102	R. C. Hunt	18939	42a	E. S. Hobbs	40221			

REGULAR WITHDRAWAL CARDS ISSUED

Local	Name	Number	Local	Name	Number	Local	Name	Number
74	J. E. Davies	Ren. 35055	406	J. P. Ide	50498	42a	G. G. Hilton	Ren. 45121
67	Samuel Weisman	Ren. 19082	406	N. M. Coston	23172	42a	W. Ward	Ren. 37263
172	Bennie Toovey	Ren. 35904	46	J. J. Fowler	Ren. 43626	42a	E. E. Eaton	45436
36	I. M. Hayes	Ren. 53930	46	E. J. Egglinger	Ren. 30139	42a	H. F. DuCarme	49884
102	P. J. Leto	Ren. 44179	46	D. J. Cunniff	Ren. 44225	42a	R. L. Morgan	42906
143	H. N. Deacon	Ren. 44867	83	R. L. Allen	Ren. 40491	42a	G. L. Peters	49335
42	E. M. Chacon	Ren. 53096	244	Irving Gross	25934	6	Seymour Sarnotsky	Ren. 40552
42	J. D. Doyle	47349	244	Abraham Stein	25669	6	Archie Saccio	38021
279	J. E. Straine	53122	252	C. J. Giurbino	41201	10	M. F. Adamczyk	38291
260	R. L. Rahn	Ren. 42832	252	D. B. Gadberry	53167	10	J. A. Kwiatkowski	54426
33	J. J. Mastilak	48316	252	E. U. Waters	Ren. 42491	126	E. W. Bowen	39619
143	H. W. Johnson	Ren. 43298	485	A. Shearer	54437	383	D. H. Bigelow	49904
73	E. J. Keller	Ren. 38699	27	C. C. Stephens	55176	104	H. N. Barker	37065
81	A. V. Handley	40775	39	L. D. Figg	53187	104	B. M. Jull	49379
88	F. E. Reganold	Ren. 44907	34	F. C. Ransbottom	45331	75	N. S. Hill	55134
345	V. E. Davis, Jr.	53809	300	D. L. Francis	55425	75	W. H. Buhlman	46164
345	H. W. Tanner	50078	440	E. W. Hopkins	52490	151	J. F. Nagy	42981
345	C. E. Dutterer	Ren. 45442	440	A. W. Pearce	Ren. 52390	5	Russell Bungart	36833
345	S. E. Kingery	Ren. 51995	42a	J. L. Later	Ren. 52683	5	M. F. Darga	52366
						5	R. A. Morrison	27309

HONORARY WITHDRAWAL CARDS ISSUED

Local	Name	Number	Local	Name	Number	Local	Name	Number
1	Peter Hall	Ren. 25583	340	D. M. Wallace	35397	65	E. C. Paulson	Ren. 36126

CONTRACTORS CERTIFICATES ISSUED

Local	Name	Number	Local	Name	Number	Local	Name	Number
260	T. J. Logan	43838	260	Myles Sharpe	47632	252	D. L. Allison	39345
260	R. J. Fries	47624	104	C. M. Blyth	Ren. 34870			

CONTRACTORS FUNERAL BENEFIT CERTIFICATES ISSUED

Local	Name	Number	Local	Name	Number	Local	Name	Number
73	W. B. Kern	Ren. 36287	185	H. R. Troy	Ren. 26092	102	W. C. Vohden	Ren. 33630

REGULAR WITHDRAWAL CARDS DEPOSITED

Local	Name	Number	Local	Name	Number	Local	Name	Number
507	A. F. Rayburn	29593	42a	A. L. Moore	51968	42a	D. C. Rapp	42542
260	L. L. Fraser	46444	42a	D. H. Nelson	41015	42a	R. A. MacKenzie	49091
513	M. H. Smith	44501	42a	W. D. Berreth	51448	366	W. J. Figger	46707
282	M. E. Mitchell	54909						

ARMED SERVICE WITHDRAWAL CARDS DEPOSITED

Local	Name	Number	Local	Name	Number	Local	Name	Number
172	R. R. Luther	51503	42a	T. A. Cordon	49576	109	V. O. Steinagel	52671
439	A. J. Cloutier	43850	6	J. R. Lucchese	50879			

HONORARY WITHDRAWAL CARDS DEPOSITED

Local	Name	Number
47	N. C. Von-Hagen	24601

CONTRACTORS CERTIFICATES DEPOSITED

Local	Name	Number	Local	Name	Number
5	S. A. Gaffke	38870	42a	E. E. Cherrier	42427

APPRENTICES INDENTURED AND REINDENTURED

Local	Name	Age	Local	Name	Age	Local	Name	Age
104	Ernest Brahm Paulson	20	88	Carl Felix Lusk	21	74	William Calvert Hickey	18
108	John Eugene Latimore	18	33	Larry Randolph Mallik	19	40	Michael Bruce Carpenter	19
172	Ronald Rhodes Morrison	25	488	Cephus Williams, Jr.	24	255	Billy Ray Price	20
172	Charles Robert Dalley	20	379	Kenneth Reed Ross	19	75	Charles Edward Shiner	19
71	William Walter Miller	19	379	Gary Mac Davis	22	491	James Gordon Serrao	22
71	Roy Lester Minns	17	65	Calvin Paul Belen	Vet. 33	527	Gus Apodaca	23
71	James Preston Snyder	23	65	Vasco A. Bigongiari	21	527	Robert Allen Cameron	18
510	Robert Braxton Jeffreys, Jr.	16	238	Leonardo Lovato	22	527	Delbert William Deardorff	21

APPRENTICES REINSTATED

Local	Name	Local	Name	Local	Name
510	Leslie Clee Hicks	147	Joseph Glen Goodman	42a	Steven Rubalcava
75	Edward Oliver Appel	63	Charles Shirley Jones Jr.		

APPRENTICES SUSPENDED FOR NON-PAYMENT OF DUES

Local	Name	Local	Name	Local	Name
379	Charles Southworth	42a	Jerry Edward Fleck	9	Henry Walter Bury
39	Carl Gene Zook	42a	Charles Raymond Harrison	252	Manford Mark McConnell
42a	Benny Balderrama				

APPRENTICE INDENTURES CANCELLED

Local	Name	Local	Name	Local	Name
102	John Joseph Lynch	88	Leonard Arthur Crocker	65	Roger Steven Lavaysse
88	James Aldwyn Shepard				

TAX-EXEMPTION CARDS ISSUED

Local	Name	Number	Local	Name	Number	Local	Name	Number
74	Oscar Tomte	29671	190	R. R. Phoenix	15125	46	E. S. McGlynn	26244
47	Nelson C. Von Hagen	24601	190	C. F. Radant	8903	46	C. L. Archibald	13784
190	Eugene Boyle	21938	27	R. H. Williams	19080	483	F. A. Morisette	6917
190	J. G. Connor	34149	234	P. E. Benson	13358	230	T. C. Beaty	15963
190	A. L. Gervais	5319	53	Paschell Martin	26578	244	Bartolo Davi	31688
190	F. C. Hickock	29533						

FINES

Local	Name	Number	Amount	Local	Name	Number	Amount	Local	Name	Number	
460	E. E. Ax	37359	$ 30.00	460	J. S. Wooley	39755	55.00	42	Noel Mitchell	39356	100.00
460	F. E. Bridgeford	46453	30.00	149	R. P. Brooks	47476	20.00	440	Wilfred Garcia	43058	25.00
460	J. R. Bullock	36314	30.00	14	John Ross, Jr.	44883	50.00	440	E. D. Cloud	55106	20.00
460	James Fogg	50819	55.00	345	J. S. Hulsey	48196	25.00	440	G. E. Jones	53214	30.00
460	L. G. Hopper	40256	30.00	238	W. J. Loranger	52143	50.00	81	M. G. Anson	45781	100.00
460	Alfred Moore	54314	55.00	238	C. M. Chapman	42304	50.00	81	R. R. Metcalf	51877	100.00
460	J. W. Williamson	36019	30.00	42	L. N. Austin	37892	100.00	81	J. T. Pool	42434	25.00

DUES BOOKS LOST

Local	Name	Number	Local	Name	Number	Local	Name	Number
102	H. J. Quaas	26167	42	H. E. Anderson	41615	109	C. A. Matthews	43456
190	Vernon Richard Naslund	Appr.	81	P. S. Larriva	52028	109	J. M. Conley	41894
23	N. M. Gagliardi	55230	81	D. L. Bradley	47113	109	R. W. Mullock	51703
190	Donald Dean Davis	Appr.	127	D. E. Green	47193	42	Kenneth Mogill	Appr.
42a	F. R. Gomen	40323	184	E. E. Nash	49068	42	K. E. Cheek	47295
42a	W. L. Hall	49188	27	E. M. Grubb	34842	42	J. O. Stiles	43956
42a	David Tellez	51746	46	R. E. Rappert	26979	39	C. W. Floyd	46815
53	J. R. Hogan	53981	345	W. H. Duby, Jr.	43682	419	E. C. Hall	50241
260	J. A. Walchel	49617	345	L. R. Smith	55071	9	J. R. Barrett	51436
260	D. N. Millard	41487	5	R. R. Bacik	48065	5	R. M. Heimes	49758
379	C. E. Allen	36983	83	D. L. Galvani	49824	366	P. R. Rathburn	45891
42	R. L. Wildman	42545	65	A. R. Pira	52132	366	Frank Montgomery	52485
42	R. E. Shafer	34587	224	T. H. Mullen	36282	345	L. F. Gast	29799
						216	F. E. Burch III	49950

OFFICERS ELECTED BY LOCAL UNIONS AND COUNCILS

Local	City	President	Fin. Sec.	Rec. Sec.	Bus. Agent
66	Denver, Colo.	J. D. Kelly	Rhine Beckman, Jr.	Joseph Nagy	William MacDonough
69	Butte, Mont.	R. E. Brosseau	W. M. Mehrens		R. E. Brosseau
131	Saginaw, Mich.	O. G. Peters III	D. C. Ruble	B. J. Ruble	D. C. Ruble
204	Ashtabula, Ohio	H. C. McQuown	J. J. Brocker	N. R. Tilton	J. J. Brocker
226	Yonkers, N.Y.	E. A. Glynn	W. J. Sullivan	E. M. Knudsen	Joseph Lennox
254	New Bedford, Mass.	L. L. LaPlante	R. E. LaPlante	R. E. LaPlante	R. E. LaPlante
279	Joplin, Mo.	J. B. Garner	F. E. Underwood		F. E. Underwood
332	Victoria, B.C., Can.	Lorenzo McKay	Clifford Westcott		Clifford Wescott
345	Miami, Fla.	L. F. Fleischmann	R. H. Cameron	R. H. Cameron	Julius Sole
519	Minot, N.D.	M. E. Oothoudt	M. L. Gay		M. L. Gay
537	Lima, Ohio	C. O. Stephens	N. E. Black		C. O. Stephens
543	Peru, Ind.	T. J. Berneche	J. F. Black	J. F. Black	J. F. Black
Hudson Valley Dist. Council		Joseph Lennox	Harold Mills	Harold Mills	
Iowa State Council		R. E. Astgen	D. E. Allyn		
Lone Star State Council		F. E. Bundy	C. T. Knight		
N.Y. State Council		M. A. Rizzo	J. M. Kioes		
West Penn. Dist. Council		R. S. Reighard	Nevin Welty		

CORRECTIONS

Local 5 advises us that the regular withdrawal card for Frank Skrumbellos 45639 issued as of Aug. 29, '55, and published in the Jan. '56 journal, should have been a contractor's resignation certificate.

The suspension of W. L. Wilkinson 33326, published in the Jan. '59 journal, was reported in error by Local 102.

The suspension of H. F. Parsley 50778, publishd in the April '59 journal, was reported in error by Local 300.

New York State Council of Lathers

RESOLUTIONS OF RESPECT

Adopted February 28, 1959, New York, N. Y.

In Memoriam

Stephen G. Hoppel, No. 26131

With a feeling of deep regret, the delegates in session were informed of the death on January 18, 1959, of **Stephen G. Hoppel.**

WHEREAS, Almighty God removed from our ranks Stephen G. Hoppel, who for ten years served our State Council as a delegate from Local Union No. 32, Buffalo, N. Y., during which period he served four terms as Vice-President;

WHEREAS, Brother Hoppel was well known by our entire membership for his efforts and activities on behalf of Local Union No. 32, for many years;

WHEREAS, The passing of this trade unionist is deeply mourned by our entire membership his ability of wise council will be missed at the gatherings of the State Council of Lathers, where his experience and intelligence was always an effective contribution to our organization;

RESOLVED, That this meeting of the State Council of Lathers by a period of silence pay tribute in solemn and sincere memory of our departed officer, Stephen G. Hoppel, to the time, effort, wisdom and friendship which he gave so generously to our organization and the labor movement in general, and extend our deepest sympathy to the family of our deceased associate, friend and brother;

AND BE IT FURTHER RESOLVED, That the Secretary-Treasurer of the N. Y. State Council of Lathers be instructed to forward a copy of this resolution to the bereaved family; also send a copy to the General Secretary-Treasurer of the Wood, Wire and Metal Lathers' International Union for publication in our official publication, "THE LATHER."

New York State Council of Lathers

RESOLUTIONS OF RESPECT—Continued

WHEREAS, Almighty God in His infinite wisdom has removed Brother **John Ernest Walton 17506** from our midst, and

WHEREAS, Brother John Ernest Walton has enriched the world of trade unionism by his many contributions of wisdom and untiring effort throughout his life, and

WHEREAS, His passing will be deeply mourned by his many friends and all of the members of Local 42, therefore be it

RESOLVED, That the officers and members of Local 42 extend their deepest sympathy to his wife and family in their hour of sorrow, and be it further

RESOLVED, That the charter of Local 42 be draped for a period of thirty days as a token of respect, and that a copy of these resolutions be sent to the family of our departed brother and to the International Union for publication in the Lather.

George W. Flanders, Secretary, Local 42

WHEREAS, It has pleased Almighty God in His infinite wisdom to remove from our midst Brother **Michael Metro 27799**, and

WHEREAS, Brother Metro was a loyal and faithful union man, a master craftsman, and a true friend and will be missed by his many friends and the members of Local 102, therefore be it

RESOLVED, That Local 102 hereby extend its sincere and deepest sympathy to the relatives of its departed brother, and be it further

RESOLVED, That the charter of Local 102 be draped for a period of thirty days and that a copy of these resolutions be sent to the family of our departed brother and to the International Union for publication in The Lather.

Thomas A. Ready, Secretary, Local 102

WHEREAS, Almighty God in His infinite wisdom and power has removed from our midst Brother **Arthur Hyde 29548**, and

WHEREAS, Brother Hyde was a true and loyal trade unionist and will be missed by his friends and the members of Local 190, therefore be it

RESOLVED, That Local 190 extend its sincere and deep sympathy to the relatives of its departed brother, and be it further

RESOLVED, That the charter of Local 190 be draped for thirty days as a token of respect, and that a copy of these resolutions be sent to the International Union for publication in The Lather.

Russell W. Anderson, Secretary, Local 190

WHEREAS, Almighty God in His infinite wisdom and power, has removed from our midst Brother **Oscar Dewey White 29595**, and

WHEREAS, Brother White was a true and loyal trade unionist and will be missed by his friends and the members of Local 190, therefore be it

RESOLVED, That Local 190 extend its sincere and deep sympathy to the relatives of its departed brother, and be it further

RESOLVED, That the charter of Local 190 be draped for thirty days as a token of respect, and that a copy of these resolutions be sent to Brother White's wife and to the International Union for publication in The Lather.

Russell W. Anderson, Secretary, Local 190

WHEREAS, It has pleased the Almighty God to remove from our midst Brother **Werner Allen Haubold 31653**, and

WHEREAS, Brother Haubold, down through the years had been a true and loyal trade unionist and while he will be sadly missed by his relatives and many friends, time will not dim his memory in Local 364, therefore be it

RESOLVED, That Local 364 extend to the relatives of this departed brother and his many friends its deepest and sincere sympathy in this hour, and be it further

RESOLVED, That the charter of Local 364 be draped in mourning for a period of thirty days and that a copy of this resolution be sent to our International Union for publication in our official Journal, a copy of which shall be presented to his relatives.

F. E. Bundy, Secretary, Local 364

In Memoriam

9	Robert Lee Botkin	51339
42	John Ernest Walton	17506
42a	Louis Hawkins	40343
46	Joseph John O'Neill	31550
46	John Joseph Ryan	35828
47	Fred William Huber	12844
47	William Henry Lane	8479
54	Harold Allison Houlding	27288
73	Charles Urlick Keller	857
74	Perry Kim	4153
122	Clarence Homer Codey	26212
190	Arthur Henry Hyde	29548
190	Oscar Dewey White	29595
224	Joseph Alwood Thomas	14277
254	Joseph Henry LaPlante	12600
308	Salvatore Leone	8230
364	Werner Allen Haubold	31496
414	Herbert Charles Arnold	40871
480	Phillip Afton Thomas	53957
507	Cleveland Penn	13548
509	Lloyd Francis Powers	54262

WOOD, WIRE & METAL LATHERS' INTERNATIONAL UNION

Affiliated with AFL-CIO and the Building and Construction Trades Department

ORGANIZED DECEMBER 15, 1899

STATE AND DISTRICT COUNCILS OF LATHERS

Arizona State Council, composed of Locals 374 and 394. Meets 2d Tues. ea. qtr., 8 p.m., Carpenters Hall, 425 W. Adams, Phoenix, Ariz. Hyman Weiss, 1515 W. Pierce St., Phoenix, Ariz. Phone, AL. 2-3347.

Arkansas State Council, composed of Locals 253, 326 and 528. Meets 2d Sat., 10 a.m. Jan., Apr., July and Oct., Spencer Bldg., Central Ave. and Bridge St., Hot Springs, Ark. A. J. Furrer, Rt. 3, Box 578, Little Rock, Ark. Phone, Mo. 3-6645.

Badger State Council, composed of Locals 10, 84, 111, 117, 225, 232, 264, 387, 388 and 525. Meets 1st Sat., April, June, July, Sept. and Nov., 10 a.m., Laborers' Hall, 331 W. Burleigh St., Milwaukee, Wis. J. B. White, 727 Clark Ct., Madison 5, Wis. Phone, AL. 6-4223.

Buckeye State Council, composed of Locals 1, 2, 24, 28, 30, 47, 71, 126, 171, 204, 272, 350, 395 and 431. Meets semi-annually. J. E. Ferguson, 1280 W. 3rd St., Cleveland 13, Ohio. Phone, CHerry 1-7820.

California State Council, composed of Locals 42, 42a, 65, 81, 83, 88, 98, 109, 122, 144, 156, 172, 208, 243, 252, 260, 268, 278, 300, 302, 341, 366, 379, 391, 434, 440, 449, 450, 454, 460, 480, 487, 507, 523, 527 and 539, Golden Gate D. C., and Southern California D. C. Meets twice a year at place designated by Ex. Bd. S. P. Robinson, 965 E. San Carlos Ave., San Carlos, Calif. Phone, LY. 3-2634.

Capitol District Council, composed of Locals 120, 166, 386, and 499. Meets 2d Sun., Jan., Apr., July and Oct., Labor Temple, Kingston, N. Y. D. K. Dinsmore, 13 St. Joseph St., Schenectady, N. Y. Phone, FR. 7-0634.

Central New Jersey District Council, composed of Locals 66, 106 and 250. Meets 2d Sun., Mar., June, Sept., Dec., 412 W. Front St., Plainfield, N. J. D. J. Miller, 18 Keep St., Madison, N. J. Phone, 6-2173M.

Central New York District Council, composed of Locals 14, 52, 57, 151 and 392. Meets 3d Sat. of Jan., Apr., July and Oct. at 10 a.m. in different cities of member locals. M. E. Ferguson, 229 Stone Rd., Rochester 16. Phone, CH. 2-3227.

Florida West Coast District Council, composed of Locals 214 and 456. Meets qtrly., 2nd Sat., alternately in cities of member locals. E. R. Kennard, 3440—3rd Ave. So., St. Petersburg, Fla. Phone 75-4962.

Georgia State Council, composed of Locals 17, 45, 234, 337 and 486. Meets ea. qtr. alternately in each city of affiliated locals. Next mtg. July 11, Macon, Ga. Charlie Porter, 272 Dodd Ave., S. W., Atlanta 15, Ga. Phone, MU. 8-9788.

Golden Gate District Council, composed of Locals 65, 83, 88, 98, 109, 122, 144, 156, 243, 268, 278, 302, 341, 450 and 487. Meets 1st Sat., 1 p.m., in meeting places of affiliated locals in turn as agreed. F. J. Johnson, 30 Hermosa Ave., Vallejo, Calif. Phone, MI. 2-4304.

Greater Boston District Council, composed of Locals 72, 90, 99, 123, 142 and 246. Meets 1st Sun. of each month, 2 p.m., 645 Main St., Waltham, Mass. J. E. Somerset, 23 Laurel Ave., Methuen, Mass.

Greater Newark and Vicinity District Council, composed of Locals 102 and 106. Meets 2d Thurs., 8 p.m., Feb., May, Aug., and Nov. 62 Nineteenth Ave., Newark 3, N. J. J. Vohden, Jr., B. A. and Wm. G. Poerner, Sec., 62 Nineteenth Ave., Newark 3. Phone, ES. 3-5447.

Greater New York Long Island District Council, composed of Locals 6, 46, 244, and 308. Meets Qtrly. at call of chair. Michael A. Rizzo, 337 E. 149th St., Bronx, N. Y. Phone, MO. 5-0423.

Greater St. Louis and Vicinity District Council, composed of Locals 73, 313, and 494. Meets 1st Saturday, 10 a.m., 5325 Easton Ave. H. Hagen, B. A., 9046 Monmouth Dr., St. Louis 17, Mo. Phone, WYdown 1-1477. H. L. Beerman, Sec., 5352 Magnolia Ave., St. Louis 9, Mo. Phone, PRospect 6-4133.

Gulf Coast District Council, composed of Locals 216, 469, 485 and 526. Meets 1st Sun., Jan., Apr., July and Oct., 1 p.m., Elks Club, 501 E. Railroad St., Biloxi, Miss. Clarence Checkley, R. R. 2, Ocean Springs, Miss. Phone, TR. 5-7101.

Hudson Valley District Council, composed of Locals 226, 386 and 499. Meets 4th Sun., Mar., Sept., 2 p.m. in alternate towns. Harold Mills, Sec., R. D. No. 4, Windsor Hwy., Newburgh, N. Y. Phone, Newburgh 2-1546.

Illinois State Council, composed of Locals 19, 20, 36, 64, 74, 103, 110, 114, 121, 192, 197, 202, 209, 222, 229, 303, 378 and 446. Meets annually, last Sat. and Sun. in Oct. Geo. T. Moore, 3917 W. Palmer St., Chicago 47, Ill. Phone, Dickens 2-2559.

Inter-Provincial Council, composed of Locals 97, 97b, 145, 147, 315, 360, 423, 439, 538 and 540. Meets 3d Sat., Jan., Apr., July and Sept., Lathers Hall, 163½ Church St., Toronto, Ont. C. W. Mercer, 1647 Westcotte Rd., Windsor, Ont. Phone, WH 5-8051.

Interstate District Council, composed of Locals 12 and 84. Meets 1st Fri. of each qtr., 8 p. m., Duluth Labor Temple. 320 W. 1st St. C. T. Peterson, 5725 W. 8th St., Duluth 7, Minn. Phone, MA. 4-3862.

Iowa State Council, composed of Locals 8, 113, 115, 158 and 276. Meets 2d Sat., Apr., July and Nov., in place designated at previous meeting. Next mtg. June 13, Webster City, Ia. D. E. Allyn, 3817 First St., Des Moines, Ia. Phone, AT. 8-7639.

Kansas State Council, composed of Locals 132 and 185. Meets 1st Sat., 12 noon, each qtr., alternately in Wichita Labor Temple and Topeka Labor Temple. C. R. Troy, 231 W. Washington, Derby, Kan. Phone, SU. 8-0372.

Lake Erie District Council, composed of Locals 1, 2, 24, 28, 71, 126, 171, 204, 395 and 431. Meets quarterly at time and place designated at previous meeting. J. E. Ferguson, 1280 W. 3rd St., Cleveland 13, Ohio. Phone, CHerry 1-7820.

Lone Star State Council, composed of Locals 127, 140, 224, 230, 301, 311, 364, 407, 416, 421, 424, 489, 513, 530 and 541. Meets Feb., June and Oct. at designated meeting places. C. T. Knight, Sec., 717 Magoffin Ave., Apt. 12, El Paso, Texas. Phone, KE. 3-1338.

Massachusetts-Rhode Island State Council, composed of Locals 25, 31, 72, 79, 90, 99, 123, 139, 142, 176, 246 and 254. Meets on the 1st Sun. of April and October, Labor Temple, Worcester, Mass. R. H. McHale, 140 Bellevue Ave., Providence, R. I. Phone, EL. 1-0357.

Michigan State Council, composed of Locals 5, 105, 131, 134, 180, 319, 349, 383, 422 and 535. Meets 2d Sun., Jan., Apr., July, Oct., 1 p.m., Labor Temple, 501 N. Grand, Lansing, Mich. Geo. Schofield, Sec., 1165 No. Creston Rd., R. R. 3, Muskegon, Mich. Phone, 45565.

Midwest District Council, composed of Locals 113, 136, and 161. Meets 1st Sun., Jan., Apr., July and Oct. in alternative cities of member locals. B. Sprecher, 1402 N. 65th St., Omaha, Neb. Phone, RE. 2950.

Minnesota State Council, composed of Locals 12, 190, 396 and 483. Meets qtrly. 2d Sat., 10 a.m., Jan. in Minneapolis; Apr. in Rochester; July in St. Paul; Oct. in Duluth. David Roe, Rm. 218, Labor Temple, 117 S. E. 4th St., Minneapolis, Minn. Phone, FE. 6-5451.

Mississippi Valley District Council, composed of Locals 64, 73 and 494. Meets on call. F. J. Wilbert, 1 Shirley Pl., Collinsville, Ill. Phone, DI 4-6258.

Missouri State Council, composed of Locals 27, 73, 203, 279, 313, 494 and 512. E. Eshe, 3033 Elmwood Ave., Kansas City 28, Mo. Phone, Linwood 3085.

Montana State Council, composed of Locals 69, 212, 258, and 305. Meets 1st Sat. Apr. and Oct., alternately in cities of each local. E. C. Galloway, Box 114, Ulm, Mont. Phone, GL. 2-6596.

Mountain State Council of West Va., composed of Locals 124, 184, 277, 292 and 324. Meets qtrly., Labor Temple, 715 Ann St., Parkersburg, W. Va. Jos. D. Maxwell, Rt. 2, Box 210, Triadelphia, W. Va. Phone, Clinton 2197-J-1.

New Jersey State Council, composed of Locals 29, 66, 67, 85, 102, 106, 143, 173, 250 and 346. Meets 3d Sat., 1:30 p.m. in numerical order of locals. J. F. Singleton, Sec., 133 Morris Ave., Summit, N. J. Phone, CR. 3-6794.

New Mexico State Council, composed of Locals 238, 517, 524 and 542. Meets 1st Sat., 10 a.m., Jan., Apr., July and Oct., Lake Tarpley Motel, Vaughn, N. M. L. J. Bowers, Box 564, Clovis, N. M. Phone, PO. 2-0617.

New York State Council, composed of Locals 6, 14, 32, 46, 51, 52, 57, 120, 151, 152, 166, 226, 244, 308, 309, 386, 392, 499, 509 and 547. Meets 3d Sat. in Feb., May, Aug. and Nov., in numerical order of local unions. May mtg., Canton, N. Y. J. M. Kioes, 184 Hooker Ave., Poughkeepsie, N. Y. Phone, GL. 2-4893.

North Carolina State Council, composed of Locals 41, 50, 269, 419, 451, 501, 503, 510 and 521. Meets 3 times a year at Labor Temple, Charlotte, N. C. Next mtg. June 28, 1 p.m. J. A. Henry, C.M.R., 944, Peachtree Dr., Charlotte, N. C. Phone, JA. 3-6144.

Northern Illinois District Council, composed of Locals 19, 74, 103, 110, 114, 121 and 446. Meets 3d Sun., 2 p.m. Feb. and every alternate month. 205 W. Wacker Dr., Chicago, Ill. D. R. Johnston, 515 Scribner St., Joliet, Ill. Phone, 3-5949.

Northern New Jersey District Council, composed of Locals 67, 85, 102 and 143. Meets 1st Fri., United Labor Bldg., 45 E. 21st St., Paterson 4, N. J. Emil Maso, United Labor Bldg., 45 E. 21st St., Paterson 4, N. J. Phone, Lambert 3-4673.

Nutmeg State Council, composed of Locals 23, 78, 125, 215, 286 and 413. Meets 8 p.m. 1st Fri., Jan., Apr., July and Oct., Labor Temple, 139 Goffe St., New Haven, Conn. Chas. Rivers, 19 Jordan St., New Britain, Conn. Phone, Baldwin 3-3427.

Oklahoma State Council, composed of Locals 26, 169 and 228. Meets last Sun., Feb. and Aug. Aug. mtg. Oklahoma City. J. L. Lester Sr., Sec., Rt. 2, Broken Arrow, Okla. Phone, PI. 8-2712.

Philadelphia District Council, composed of Locals 53 and 492. Meets 1st Tues., Jan., Apr., July, Oct., Bricklayers' Hall, Broad and Olive Sts., Philadelphia, Pa. T. H. Miller, 579 Fountain St., Phila. 28, Pa.

Rocky Mountain District Council, composed of Locals 48, 49, 68, 328, 373 and 490. Meets 3d Sun. of Jan., Apr., July and Oct., 11 a.m., Carpenters Hall, 9 E. Costilla St., Colorado Springs, Colo. D. A. Richter, 266 N. Datura Ave., Littleton, Colo. Phone, PY. 4-1318.

Southern California District Council, composed of Locals 42, 42a, 81, 172, 252, 260, 300, 366, 379, 440, 449, 454, 460, 480, 507, 523, 527 and 539. Meets 10 a.m., last Sat., Jan., Apr., July and Oct. in various local areas as agreed. Ronald Benner, 2463 Pierpont Blvd., Ventura, Calif. Phone, MI. 8-1212.

Southern Florida District Council, composed of Locals 345, 406, 455 and 457. Meets 2nd Sun., 10 a.m., United Mechanical Trades Hall, 1516 S. Federal Hwy., Ft. Lauderdale, Fla. J. W. Black, 1428 N. W. 2nd Ave., Fort Lauderdale, Fla. Phone, JA. 3-4088.

Southern New Jersey District Council, composed of Locals 29, 173 and 346. Meets 3d Sat., 2 p. m., in territory of local designated at previous mtg. J. H. Kopystecky, 15 Evelyn Terr., So. Amboy, N. J. Phone, PA. 1-2354.

Southern Ohio District Council, composed of Locals 1, 30, 47, 272, 277 and 350. Meets quarterly. H. Goebel, 3975 Carrie Ave., Cincinnati 11, Ohio. Phone, HU. 1-4455.

Tristate District Council, composed of Locals 4, 9, 53, 75, 87, 108, 168, 217, 331, 401, 429, 492 and 511. Meets 3d Sun., 12 noon, Jan., Apr., July and Oct., Orioles' Hall, 37 S. 8th St., Reading, Pa. H. D. Brubaker, 235 S. Sterley St., Shillington, Pa. Phone, SP. 7-2204.

Twin City District Council, composed of Locals 190 and 483. Meets 1st Sat., Feb., June and Oct., 10 a.m., Labor Temple, 117 S. E. 4th St., Minneapolis, Minn. R. K. Davis, 230 Mohawk Ave. No., St. Paul, Minn. Phone, SP. 7-4459.

Volunteer State Council of Tennessee, composed of Locals 55, 255, 257, 262, 265 and 498. Meets last Sat. of Mar., June, Sept., Dec. Chris C. Taylor, 1516 Forest Ave., Nashville 6, Tenn. Phone, AN. 3-4519.

Washington and Oregon State Council, composed of Locals 54, 77, 93, 104, 141, 155, 282, 327, 333, 380, 414, 415, 438, 518 and 534. Meets in Apr. same time and place as Plastering Bureau Conference; in Aug. at place decided by officers. W. Turner 14028 Third Ave. N. W., Seattle 77, Wash. Phone, EM. 2-4364.

Westchester District Council, composed of Locals 46, 152, and 226. Meets 2d Wed. of each month, 16 Palisade Ave., Yonkers, N. Y. Jos. Lennox, 1 Livingstone Ave., Yonkers, N. Y. Phone, Yonkers 8-4830.

Western Canadian Council, composed of Locals 205, 207, 221, 293, 314, 332, 356 and 546. Meets twice yearly on call of Ex. Bd. G. S. Monkman, 1210 Lockley Rd., Victoria, B. C. Phone, EV. 3-0075.

Western Massachusetts District Council, composed of Locals 25, 31 and 176. Meets 2d Sun. of each quarter, 2 p. m., alternately in Springfield, Holyoke and Pittsfield. R. J. Beaudry, 272 Maple St., Holyoke, Mass. Phone, JE. 2-0664.

Western New York District Council, composed of Locals 32, 51 and 309. Meets 1st Sat., 12 noon, Feb., May, Aug. and Nov., 423 Fox St. Buffalo, N. Y. Wm. E. O'Connor, 362 Johnson St., Buffalo 11, N. Y. Phone, GA. 5445.

West Penn District Council, composed of Locals 33, 76, 80, 263, 295 and 358. Meets 2 p. m., 4th Sun., Jan., Apr., July, Oct., 1901—5th Ave., Pittsburgh 19, Pa. Nevin Welty, 1901—5th Ave., Pittsburgh 19, Pa. Phone, ATlantic 1-8487.

Local Meeting Places and Secretaries' Addresses

ALWAYS CONSULT THE LATEST ISSUE OF THE LATHER IN CORRESPONDING WITH LOCAL SECRETARIES

1 **Columbus, Ohio**—Meets 1st and 3d Fri., 8 p.m., Electricians Hall, 23 W. 2nd Ave. C. L. Snouffer, Sec. and B. A., 1355 Bryden Rd., Columbus 5. Phone, CL. 8-7821.

2 **Cleveland, Ohio**—Meets 2d and 4th Mon., 8 p. m., Bldg. Trades Council Hall, first floor, 1280 W. Third St. Ex. Bd. meets 1st and 3d Fri., same place. J. E. Ferguson, B. A., 1280 W. Third St., Cleveland 13, Ohio. Phone, CHerry 1-7820. Wm. C. Eaton, Sec., 4003 Valley Rd., Cleveland 9. Phone, SH. 1-4527.

4 **Scranton, Pa.**—Meets 2d and 4th Mon., 8 p. m., Bldg. Trades Hall, 329 Adams Ave. Francis W. Horan, Sec. and B. A., 262 Hollister Ave. Phone, DI. 4-0619.

5 **Detroit, Mich.**—Meets 1st and 3d Tues., 8 p. m., 3703 Fenkell. Ex. Bd. meets 2d and 4th Sat., 10 a. m. to 2 p. m. Stan Arnold, B. A., A. A. McCann, Alt. B. A., 3703 Fenkell. Phone, UN. 2-7079. L. T. Knighton, Sec., 3703 Fenkell, Detroit 38. Phone, UN. 2-7079. Mail add: 9122 Whitcomb Ave., Detroit 23. Phone, VE. 5-6105.

6 **Queens County, N. Y.**—Meets 1st Fri., except July and Aug., 8 p. m., 111th St. and Atlantic Ave., Richmond Hill. N. Wasserman, office: 42-25 Francis Lewis Blvd., Bayside, L. I., N. Y. Phone, Bayside 4-9041, 9042. Residence: 49-16 Francis Lewis Blvd., Bayside, L. I., N. Y. Phone, Bayside 4-5260.

7 **Birmingham, Ala.**—Meets 1st and 3rd Wed., 7:30 p. m., 4th floor, Masonic Temple, 4th Av. and 17th St. No. W. L. Benion, B. A., 3169—30th Ct. No. Phone, FA. 4-8448. J. R. Davis, Sec., 701 No. 12th St., Birmingham 4, Ala. Phone, FA. 3-4343.

8 **Des Moines, Ia.**—Meets 1st and 3d Tues., 7:30 p.m., 2261 Hubbell Ave. G. W. Kilgore, B. A., R.R. 1, New Virginia, Ia. Phone, Indianola, Ia. CH. 7-3848. Ronald Spencer, Sec., 4321 University, Des Moines 11. Phone, BL. 5-3007.

9 **Washington, D. C.**—Meets 1st and 3d Tues., 8 p. m., Rodmens Hall, 1507 Rhode Island Ave., N. E. Phone, DU. 7-0614. Ex. Bd. meets every Fri., 8 p.m., 503 Rhode Island Ave., N. E. R. C. Van Osdale, B. A. Res.: 2001 Powder Mill Rd., Hillandale, Md. Phone, HE. 4-7345. Office: 503 Rhode Island Ave., N. E. R. E. Barbour, Sec., 2128 Suitland Terr., S. E., Washington 20, D. C. Phone, LU. 2-8416.

9a **Washington, D. C.**—Meets 1st Mon., 1141 3rd St. N. E. O. L. Senior, B. A., 5706 - 14th St. N. W. Phone, TA. 9-4571. Walter Senior, Sec., 1029 48th St. N. E. #203. Phone, LU. 4-6769.

10 **Milwaukee, Wis.**—Meets every 3d Fri., 8 p. m., Laborers' Hall, 225 W. Burleigh St. Ex. Bd. meets 1st and 3d Tues., 8 p. m., 225 W. Burleigh St. L. C. Springob, B. A. and Fin. Sec. Office and Mail add.: 1626 No. 12th St., Milwaukee 5, Wis. Phone, Locust 2-4008. Home add.: 2623 A West Lincoln Ave. Phone, MI. 5-5135.

11 **Norfolk, Va.**—Meets 4th Wed., 8 p. m., Engineers' Hall, 745 E. 26th St. R. A. Bowling, B. A., 8001 Keene Rd., Norfolk 5. Phone, JU. 7-5987. H. J. Miller, Sec., 335 Ft. Worth Ave., Norfolk 5, Va. Phone, JU. 8-4418.

12 **Duluth, Minn.**—Meets 1st Fri., 8 p. m., Labor Temple, Rm. 202a, 320 W. 1st. Phone, Melrose 444. C. E. Sheils, Sec. and B. A., 415 N. 84th Ave. W., Duluth 7. Phone, MA. 4-9787.

14 **Rochester, N. Y.**—Meets 2d and 4th Thurs., 8 p. m., Carpenters' Hall, 113 N. Fitzhugh St. M. E. Ferguson, B. A., 229 Stone Rd., Rochester 16. Phone, CH. 2-3227. A. F. Archambo, Sec., 332 Eaglehead Rd., E. Rochester, N. Y. Phone, LU. 6-6587.

17 **Savannah, Ga.**—Meets 1st Sun., 1:30 p. m., Royal Untertakers' Hall, 501 W. Broad St., corner Gaston. George Preston, B. A., 1308 Staley Ave. H. Williams, Sec., 1125 E. Waldburg St. Phone, AD. 4-2490.

18 **Louisville, Ky.**—Meets 1st Tues, 8 p. m., Iron Workers Hall, 1273 S. Shelby. Ex. Bd. meets 1 hr. before regular mtg. R. H. Hundley, Sec. and B. A., 3317 Radiance Rd., Louisville 5. Phone, GL. 8-3411.

19 **Joliet, Ill.**—Meets 1st Thurs., CIO Bldg., Ottawa and Crowley Sts. Robt. L. Johnston, B. A., 8 Union St. Phone, 7-2868. Dorn R. Johnston, Sec., 114 Akin Ave. Phone, 3-9596.

20 **Springfield, Ill.**—Meets 4th Sat., 10 a.m., Slovene Hall, 1031 So. 11th St. A. A. Berry, Sec., 3112 E. Enos Ave. Phone, 2-6470.

23 **Bridgeport, Conn.**—Meets 3rd Wed., 8 p. m., Labor Hall, 865 E. Main St. V. Mangialaski, B. A., 295 Judson Place. Phone, ED. 4-2862. J. M. Zumbo, Sec., 626 Grand St., Apt. 4. Phone, FO. 7-1459.

24 **Toledo, Ohio**—Meets 1st and 3d Fri., 7:30 p.m., Labor Temple, 912 Adams St. Ed. Vanderhoff, B. A., 6081 Whiteford Center Rd., Toledo 13. Phone, GR. 5-2428. T. B. Pollock, Sec., 3251 Sherbrooke Dr., Toledo 6. Phone, GR. 4-7503.

25 **Springfield, Mass.**—Meets 2nd Tues., 8 p. m., C. L. U. Hall, 21 Sanford St. R. J. Carr, B. A., 30 Fieldston St. Phone, ST. 2-2530. R. A. Auclair, Sec., R.F.D. 1, Lake Paradise, Monson, Mass. Phone, CO. 7-3122.

26 **Oklahoma City, Okla.**—Meets 1st and 3d Tues., 8 p. m., Painters' Hall, 321 N. W. 8th St. J. C. Adams, Sec. and B. A., 1722 N. E. 19th St, Oklahoma City 11. Phone, GA. 7-7009.

27 **Kansas City, Mo.**—Meets 1st Tues., 8 p. m., Bldg. Trades Bldg., 101 E. Armour Blvd. Ex. Bd. meets 4th Fri., 7:30 p. m., 101 E. Armour Blvd. H. E. Hall, B. A., 4143 Crysler, Independence, Mo. Phone, CL. 2-5978. D. W. Barnes, Sec., 8701 W. 81st Terr., Overland Park, Kan. Phone, NI. 2-4812.

28 **Youngstown, Ohio**—Meets 1st Wed., 8 p.m., Lathers Hall, 1738 Market St. Jack Coffey, B. A., 334 E. Avondale. Phone, ST. 2-6534. Office: 1738 Market St. Phone, RI. 3-9488. E. W. Smith, Sec., 4311 Crum Rd., Youngstown 9. Phone, SW. 9-7381.

29 **Atlantic City, N. J.**—Meets 2d Tues., 8 p. m., Veterans Halls, W. Verona St., Pleasantsville, N. J. John McWilliams. B. A., 8 Davis Ave., Linwood, N. J. Phone, Somers Pt. WA. 7-3083. J. K. Geralis, Sec., 23 S. Georgia Ave. Phone, 4-0963.

30 **Dayton, Ohio**—Meets 2d and 4th Fri., 8 p. m., Rm. 40, Hamiel Bldg., 202 So. Ludlow St., at E. 5th St. Phone, AD 3255. Ex. Bd. meets Sat., 11 a. m., 4th Floor Hall. W. P. Evans, B. A., Office: 202 So. Ludlow St. Phone, BA. 3-3255. Residence: Phillipsburg, Ohio. Phone, 4-2741. J. U. DeBrosse, Sec., 800 Valley St., Dayton 4, Ohio. Phone, BA. 4-8474.

31 **Holyoke, Mass.**—Meets 2d Wed., 7:30 p.m., Bldg. Trades Hall, 525 Dwight St. C. H. Collins, B. A., Box 153 County Road, West Holyoke, Mass. Phone, JE 2-6235. A. Pallie, Sec., 728 Chicopee St., Willimansett, Mass. Phone, Holyoke JE. 2-4632.

32 **Buffalo, N. Y.**—Meets 1st and 3d Fri., 8 p. m., Wurzburger Hof, 423 Fox St. Ex. Bd. meets Tues. before 3d Fri., 8 p. m. Richard Poczkalski, B. A., 62 Hillside Ave., Williamsville 21, N. Y. Phone, PL. 8868. Jas. H. Lee. Sec., 5596 Main St., Williamsville 21, N. Y. Phone, PL. 6707.

33 **Pittsburgh, Pa.**—Meets 1st and 3d Fri., 8 p. m., Plumbers' Bldg., 1901—5th Ave. Ex. Bd. meets 8 p. m., 2d Mon. after each regular mtg. Nevin Welty, B. A., 1901—5th Ave., Pittsburgh 19, Pa. Phone, ATlantic 1-8487. E. C. Lloyd, Sec., 1368 Cascade Dr., W. Homestead, Pa. Phone, HO. 2-3825.

34 **Ft. Wayne, Ind.**—Meets 1st Fri., 6:30 p. m., Junior Hall, 202½ W. Berry. P. R. Cattin Jr., Sec. and B. A., 2607 Ethel Ave. Phone. A.-6-5144.

36 **Peoria, Ill.**—Meets 2d Fri., 8 p. m., Labor Temple, 400 N. Jefferson Ave. Ex. Bd. meets 2d Wed. 8 p. m., same place. M. L. O'Laughlin, Sec. and B. A., 704 Spring St., Peoria 4. Phone 3-5688.

39 **Indianapolis, Ind.**—Meets 1st Fri., 8 p. m., Electricians Hall, 1331 N. Delaware St. Ex. Bd. meets 8 p. m., 1st Tues. preceding regular mtg., same place. B. H. Morford, B. A., 4853 Katherine Dr., Lawrence, Ind. Phone, LI. 7-4596. H. E. Pruitt, Sec., 4131 N. Irvington Ave., Indianapolis 26. Phone, LI. 6-9600.

40 **Muncie, Ind.**—Meets 1st Fri., 7:30 p. m., Labor Temple, 308 W. Washington St. M. E. Ogden, Sec. and B. A., 1305 Winona Ave., Marion, Ind. Phone, NO. 2-6376.

41 **Asheville, N. C.**—Meets 1st Fri., 7:30 p. m., Labor Temple, So. French Broad Ave. J. N. Liner, Sec. and B. A., Rt. 3, Candler, N. C. Phone, MO. 7-2140.

42 **Los Angeles, Calif.**—Meets 1st and 3d Fri., 8 p. m., Waiters' Hall, 321 So. Bixel St. Ex. Bd. meets 2d and 4th Mon., 8 p. m. A. A. Rydelius, Asst. B. A., G. W. Flanders, Sec. and B. A. Phone, CH. 9-5334. Office: 4483 Beverly Blvd., Los Angeles 4. Office Hours: 8 to 10 a. m. Phone, NO. 4-7642.

42a **Los Angeles, Calif.**—Meets 4th Fri., 8 p. m., 233 N. Vermont Ave. Ex. Bd. meets every Tues., same place. E. R. Beaird, B. A., Richard DeBey, asst. B. A., A. N. Collins, Sec., 233 N. Vermont Ave., Los Angeles 4, Calif. Phone, DUnkirk 3-1349.

43 **Salt Lake City, Utah**—Meets 2d Fri., 8 p. m., Labor Temple, 151 S. 2nd E. Don J. Christiansen, Sec. and B. A., 1793 South 2600 East. Phone, HU. 7-7223.

44 **Evansville, Ind.**—Meets 1st Tues., 8 p. m., Central Labor Hall, 210 N. Fulton Ave. V. L. Dayvolt, B. A., 3211 S. Weinbach. Phone, GR. 7-0847. John A. Schutte, Sec., R. R. 2, Mt. Vernon, Ind. Phone, YU. 5-3077.

45 **Augusta, Ga.**—Meets 1st Mon., 8 p. m., 917 9th St. T. N. Bacon, Sec. and B. A., 1119—13th St. Phone, PA. 2-3290.

46 **New York, N. Y.**—Meets 2d and 4th Tues., 8 p. m., 1322 Third Ave. Ex. Bd., 1st and 3d Fri., 8 p. m., Sec. at hall daily, 8 to 4:30, except Sat. Walter Matthews, 1322 Third Ave., New York 21, N. Y. Phone, Regent 7-0500.

47 **Cincinnati, Ohio**—Meets 1st Fri., 8 p. m., Rm. 409, Brotherhood of Railway Clerks Bldg., 1015 Vine St. V. C. Horan, B. A., 1970 Lynndale St., Mt. Healthy 31, Ohio. Phone, JA. 2-1463. E. R. Bartholomew, Sec., 3290 Hageman St., Cincinnati 41. Phone, PR. 1-6509.

48 **Colorado Springs, Colo.**—Meets 1st Mon., 7 p.m., Electrical Workers Hall, 303 W. Bijou. T. M. Hawks, Sec. and B. A., 326 W. Platte St. Phone, ME. 4-6438.

49 **Pueblo, Colo.**—Meets 2d Thurs., 7 p. m., Labor Temple, 242 No. Union Ave. V. B. Winters, Sr., Sec. and B. A., 2720 West St., Pueblo 2, Colo. Phone, Lincoln 4-9146.

50 **Charleston, S. C.**—Meets 1st Sat., 5 p.m., Bldg. Trades Hall, 1000 King St. N. A. Esclavon, Sec. and B. A., 972 Hawthorne Rd., No. Charleston, S. C. Phone, SH. 4-1140.

51 **Niagara Falls, N. Y.**—Meets 1st and 3d Mon., 8 p.m., Casa Columbo Hall, 2223 Pine Ave. Jos. Ligammari, B. A., Walmore Rd., Lewiston, N. Y. Phone, Niagara Falls. BU. 5-0308. F. D. Mausolf, Sec., 108 Upper Mt. Rd., Lockport, N. Y. Phone, 4-7492.

52 **Utica, N. Y.**—Meets 1st Tues., 7 p. m., Labor Temple, 714 Charlotte St. F. F. Percacciante, Sec. and B. A., 1456 Ney Ave., Utica 4. Phone, RA. 4-7792.

53 **Philadelphia, Pa.**—Meets 1st and 3d Mon., 8 p. m., Bricklayers' Hall, 707 No. Broad St., Philadelphia 23, Pa. Ex. Bd. meets 1st and 3d Mon., 8 p. m., 707 No. Broad St. James J. McDermott, B. A., 707 N. Broad St. Phone, PO. 3-7804. Home add.: 145 Meadowbrook Ave., Kirklyn, Pa. Phone, SU. 9-3252. J. L. Diver, Sec., 707 N. Broad St. Philadelphia 23. Phone, PO. 3-7804. Sec. in office daily except Sat., 8 a.m. to 4:30 p.m.

54 **Portland, Ore.**—Meets 1st and 3d Fri., 8 p. m., Ex. Bd. meets 1st and 3d Fri., 8 p. m., Mason Trades Bldg., 2215 S. E. Division St. R. B. Engerman, Sec. and acting B. A., 14515 S. E. Wildrose Lane. Phone, OL. 4-3934.

55 **Memphis, Tenn.**—Meets 1st Mon., 7:30 p.m., Labor Temple, 571 Beale Ave. T. F. Durham, B. A., 4259 Adanac Rd. Phone, EX. 7-1163. H C. Little, Sec., 1403 Old Hickory Rd., Memphis 16. Phone, EX. 7-1544.

57 **Binghamton, N. Y.**—Meets 1st Wed., 7:30 p. m., Labor Temple Hall, 261 Water St. Donald E. Braman, Sec. and B. A., 83 Liberty St., Binghamton 5. Phone, 3-1819.

59 **Jacksonville, Fla.**—Meets 1st Mon., 8 p.m., Plasterers and Lathers Hall, 1330 June St. J. F. Mack, Sec. and B. A., 11952 Harmony Dr., Jacksonville 11. Phone, RA. 4-2062.

62 **New Orleans, La.**—Meets 2d and 4th Fri., 8 p. m., American Legion Hall, 5518 Magazine St. Ex. Bd. meets 1 hr. before regular mtgs. R. A. Villarrubia, Sec. and B. A., 3860 Civic St., Metairie, La.

63 **Richmond, Va.**—Meets 2d Tues., 8 p. m., Machinists Bldg., 405 N. 9th St. W. D. Sirk, B A., 3009 Stonewall Ave., Richmond 25. Phone, BE. 3-2525. H. G. Gibson, Jr., Sec., 8001 W. Broad St., Richmond 29. Phone, AT. 8-9380.

64 **East St. Louis, Ill.**—Meets 2d Wed., 8 p.m., Caseyville, V.F.W. Hall, Caseyville, Ill. Wm. P. Horstman, B. A., 813 Bond Ave., Collinsville, Ill. Phone, DI. 4-2081. K. T. Harres, Sec., 612 So. Polk St., Millstadt, Ill. Phone, GR. 6-3682.

65 **San Francisco, Calif.**—Meets 1st and 3d Wed., 8 p. m., Harmony Hall Bldg. Tr. Temple, 200 Guerrero St. Ex. Bd. meets 2nd and 4th Mon., 7 p.m., Lathers' Office. Kenneth Edwards, Sec. and B. A., 200 Guerrero St., San Francisco 3, Calif. Phone, Market 1-8368 or Market 1-1806.

66 **Trenton, N. J.**—Meets 1st Mon., 8 p. m., Amer. Legion Post No. 458, 1438 Brunswick Ave. Ex. Bd. meets after each local meeting. Wm. MacDonough, B. A., 98 Colson Ave. Phone, EX. 4-1013. Rhine Beckman Jr., Sec., 144 Henry St., Trenton 10. Phone, OW. 5-5223.

67 **Hudson County, N. J.**—Meets 1st Wed., 8 p.m., 130 Central Ave., Jersey City, N. J. Ex. Bd same nights. P. W. Mullane, Sec. and B. A. of 67; also B. A. of 85; 312 Stegman Parkway, Jersey City 5, N. J. Phone, Henderson 3-1968.

68 **Denver, Colo.**—Meets 1st Thurs., 8 p. m., Hall 3, Denver Labor Center, 360 Acoma St. E. L. Githens, Sec. and B. A., 3387 W. 32nd Ave., Denver 11. Phone, GR. 7-0165.

69 **Butte, Mont.**—Meets 3d Sat., 10 a. m., Scandia Hall, 537½ S. Main St. R. E. Brosseau, B. A., 310 W. 2nd St. Phone, 7949. Wm. M. Mehrens, Sec., 1350 Sampson. Phone, 5779.

70 **Terre Haute, Ind.**—Meets 1st Wed., 5 p. m., Labor Temple, 201 So. 5th St. C. W Hiatt B. A., 2433 Chase Ave. Phone, L-2026. F. L. Allen, Sec., R. R. 3, Brazil, Ind. Phone, Brazil 2-0711.

71 **Akron, Ohio**—Meets 1st and 3d Fri., 8:30 p.m., Plasterers Local 109 Hall, 2536 S. Main St. Ex. Bd. meets same night, 7:30 p.m. J. A. White, B. A., 1227 Sawyer Ave., Akron 10. Phone, WA. 8-2972. Jos. Kidulich, Sec., 1078 Valdes Ave., Akron 20. Phone, TE. 6-3550.

72 **Boston, Mass.**—Meets 4th Wed., 8 p. m., McKeon & Casby Bldg., 1108 Boyleston St., Boston 15. Ex. Bd. meets 1st and 3d Wed., 8 p. m., McKeon & Casby Bldg. R. J. Henry, B. A., 137 Fern Rd., Medford, Mass. Phone, EX. 6-4790. H. J. Sheerin, Sec., 39 Inverness Rd., Arlington, Mass. Phone, MI 3-4240.

73 **St. Louis, Mo.**—Meets 3d Wed., 8 p. m., Cement Finishers' Hall, 5325 Easton Ave. H. J. Hagen, B. A., 9046 Monmouth Dr., St. Louis 17, Mo. Phone, WYdown 1-1477. H. L. Beermann, Sec., 5352 Magnolia Ave., St. Louis 9, Mo. Phone, Prospect 6-4133.

74 **Chicago, Ill.**—Meets 1st and 3d Fri., 8 p.m., 205 W. Wacker Dr. Ex. Bd. meets 2nd and 4th Sat., 9 a. m. I. D. Friedman, Pres., Rm. 822, 205 W. Wacker Dr., Chicago 6, Ill. Phone RAndolph 6-9301.

75 **Baltimore, Md.**—Meets 1st Thurs., 8 p. m., Plumbers' Bldg., 1133 Harford Ave. Ex. Bd. meets each Thurs. except 1st. F. W. Bullock, Sec. and B. A., 6420 Glenook Ave. Phone, HA. 6-2196. Mail add.: 1133 Harford Ave., Baltimore 2, Md. Phone, EAstern 7-9093.

76 **Sharon, Pa.**—Meets 1st Wed., 8 p.m., Carpenters' Hall, cor. Sharpsville and Brooklyn Ave. G. I. Blair, B. A., 745 Dutch Lane, Sharpsville, Pa. Phone, DI. 6-9439. J. A. Melzer, Sec., 960 Center Church Rd., New Castle, Pa. Phone, WA. 4-2594.

77 **Everett, Wash.**—Meets 1st Fri., 8 p. m., Rm. 3, Everett Labor Temple, 2812 Lombard Ave. J. H. Michel, Jr., B. A. and biller, Rt. 4, Box 583. Phone, HI. 4517. J. H. Michel, Sec. and biller, Rt. 4, Everett. Phone, EL. 3-4517.

78 **Hartford, Conn.**—Meets 1st Tues., 8 p. m., Labor Temple, 97 Park St. H. J. LeBlanc, B. A., 24 Chester Dr., Windsor Locks, Conn. Phone, NA. 3-0586. R. O. Engwall, Sec., 46 Silver St., New Britain, Conn. Phone, BA. 3-5051.

79 **Worcester, Mass**—Meets 1st Tues., 8 p.m., A.O.H. Hall, 26 Trumbull St. Ex Bd. meets 2d and 4th Tues. E. J. Gagner, B. A., 2 Wild Rose St., Oxford, Mass. Phone, YU. 7-2871. K. F. Gaulin, Sec., 204A Wheelock Ave., E. Millbury, Mass. Phone, SW. 1-1530.

80 **Charleroi, Pa.**—Meets 4th Sat., 10 a.m., Central Labor Union Hall, Union Trust Bldg., Uniontown, Pa. Chas. Shetterley, B. A., R. D. 2, Perryopolis, Pa. Phone RE. 6-4690. C. C. Warner, Sec., R. D. 1, Smock, Pa. Phone, Uniontown GE. 8-4889.

81 **Pasadena, Calif.**—Meets 3d Mon., 8 p. m., Labor Temple, 42 E. Walnut St. Ex. Bd. meets Thurs. preceding regular mtg., 8 p.m., same place. L. A. Voyles, B. A., 42 E. Walnut St. Phone, SY. 5-2793. C. P. Edwards, Sec., 42 E. Walnut St. Phone, SY. 5-2793, SY. 2-8588.

82 **South Bend, Ind.**—Meets 2d Tues., 7:30 p.m., St. Joseph County Building Trades Bldg., 1345 North Side Blvd. J. H. Suddarth, B. A., R. R. 1, Box 429B, Granger, Ind. Phone, CE. 4-8080. K. E. Mitcheli, Sec., 706 W. Grove St., Mishawaka, Ind. Phone, BL. 5-6029.

83 **Fresno, Calif.**—Meets 1st Mon., 7:30 p. m., Bldg. Trades Council, 631 Kearney Blvd. Ex. Bd. meets 2d Tues. R. W. Day, Sec. and B. A., 1015 N. Fruit, Fresno 4. Phone, AD. 7-0279.

84 **Superior, Wis.**—Meets 2d Wed., 7 p. m., Superior Labor Temple, 1007 Tower Ave. N. Jubenville, Sec. and B. A., 6305 Ogden Ave. Phone, EX. 2-1339.

85 **Elizabeth, N. J.**—Meets 1st Fri., 8 p. m., Bldg. Trades Hall, 269 Morris Ave. Ex. Bd. meets 1st Fri., 7:30 p. m., 269 Morris Ave. P. W. Mullane, B. A. for 85 and 67, 312 Stegman Parkway, Jersey City 5, N. J. Phone, Henderson 3-1968. James Temple, Sec., 1035 Schneider Ave., Union, N. J. Phone, MU. 8-8572.

87 **Reading, Pa.**—Meets 1st and 3d Tues., 8 p. m., 87 Orioles Bldg., 37-41 South 8th St. R. C. Hartranft, B. A., 3717 Kutztown Rd., Laureldale, Pa. Phone, WA. 9-1906. H. D. Brubaker, Sec., 235 So. Sterley St., Shillington, Pa. Phone SP. 7-2204.

88 **Oakland, Calif.**—Meets 1st and 3d Mon., 8 p. m., Labor Temple Hall, 2315 Valdez St. Ex. Bd. meets Mon., 7 to 8 p. m., Rm. 231, Labor Temple. Wm. Ward, B. A., 2315 Valdez St., Oakland 12. Phone, SK. 5-9568. John E. Fry, Sec., 1675 Spruce Ave., San Leandro, Calif. Phone, El. 1-1283.

90 **Lawrence, Mass.**—Meets 1st Tues., 8 p. m., Bldg. Tr. Hall, 98 Concord St. A. Getchell, Sr., B. A., 20 Warren St. Phone, MU. 2-2079. J. E. Somerset, Sec., 23 Laurel Ave., Methuen, Mass. Phone, MU. 3-8526.

93 **Spokane, Wash.**—Meets 2d Fri., 8:15 p. m., Labor Temple, S. 227 Brown. C. H. Asher, Sec., W. 36 7th. Phone, RI. 7-0709.

97 **Toronto, Ont., Can.**—Meets 4th Tues., 8 p. m., Assembly Rm., Labor Temple, 167 Church St. Ex. Bd. meets 2d and 4th Thurs., 8 p. m. Walter Haines, B. A., 111 Pemberton Ave., Willowdale, Ont. Phone, BA. 5-4992. Mail add.: 163½ Church St. Phone. EM. 3-2767. Wm. Deisley, Sr., Sec., 1275 Broadview Ave. Phone, HO. 1-5954.

97b **Toronto, Ont., Can.**—Meets 1st Mon., 8 p. m., Labor Temple, 167 Church St. J. F. Babcock, Sec., 28 Murdock Ave., Toronto 8. Phone, HO. 3-7045.

98 **Stockton, Calif.**—Meets 4th Tues., 8 p. m., Labor Temple, 2626 N. California St. L. V. Koster, Sec., 618 S. Carroll Ave., Stockton 7A, Calif. Phone, HO. 3-1340.

99 **Lynn, Mass.**—Meets 1st Fri., 8 p. m., Scandia Bldg., 496 Washington St. A. E. Sylvester, B. A., 407 Cedar Brook Rd. Phone, LY. 3-9293. R. N. Gadbois, Sec., 125 Elliot St., Danvers, Mass. Phone, SP. 4-4367.

102 **Newark, N. J.**—Meets 4th Thurs., 8:30 p. m., Bohemian Hall, 56 Nineteenth Ave., Newark 3, N. J. Office Phone, Essex 3-5447. Ex. Bd. meets 4th Thurs., same place, 7 p. m. T. A. Ready, Sec., 167 Prospect Place, Rutherford, N. J. Phone, GE. 8-0974.

103 **Chicago Heights, Ill.**—Meets 1st Tues., 8 p. m., Teamsters' Hall, 1617 Vincennes Ave. R. W. Lagermann, B. A., 3641 Peoria St., Steger, Ill. Phone, SK. 3-9568. B. H. Cordes, Sec., 819 S. Washington Ave., Kankakee, Ill. Phone, WE. 3-6832.

104 **Seattle, Wash.**—Meets 2d and 4th Fri., 8 p. m., Labor Temple, Rm. 5—2800 First Ave. Ex. Bd. meets 7:30 p. m., same night, same place. R. E. Moore, Sec. and B. A. Residence: 5131 Hudson St., Seattle 18. Phone PA. 3-2935. Mail add.: 2800—1st Ave., Seattle 1. Phone MA. 3-8444.

105 **Grand Rapids, Mich.**—Meets 4th Mon., 8 p. m., Grand Rapids Labor Temple, 415 Ottawa Ave., N. W. C. E. Pant, B. A., 139 Brownell St. Phone, LE. 2-6018. J. F. Bouwkamp, Sec., 11920 Division Ave. N. W., Camp Lake, Sparta, Mich.

106 **Plainfield, N. J.**—Meets 1st Wed., 8:30 p. m., 412 W. Front St. Ex. Bd. meets every Thurs., 8 p. m. Arthur F. Vohden, Sec. and B. A., 2991 Aberdeen Rd., Union, N. J. Phone, MU. 8-4347.

107 **Hammond, Ind.**—Meets 2d Thurs., 8 p. m., V. F. W. Post No. 802, 5820 Hohman Ave. Exec. Board meets 1st Thurs., 7 p. m. same place. M. W. Fertal, Sec. and B. A., 6529 Carolina, Hammond, Ind. Phone, TI. 4-8009.

108 **Wilmington, Del.**—Meets 1st and 3d Tues., 8 p. m., 11th Ward Republican Club, 10 Lower Oak St. Wm. Wilkinson, B. A. 20 Castle Hill Dr., Castle Hill, New Castle, Del. Phone, EA. 8-5486. S. A. Kolasinski, Sec., 2315 Katherine Ave., Wilmington 8, Del. Phone, WY. 8-4677.

109 **Sacramento, Calif.**—Meets 1st Wed., 8 p. m., Hall 5, Labor Center, 2525 Stockton Blvd. Ex. Bd. meets 2nd and 4th Wed., 8 p. m. R. H. Worthy, Sec. and B. A. Rm. 119, 2525 Stockton Blvd. Phone, GL. 6-8003.

110 **Kankakee, Ill.**—Meets last Fri., 7:30 p. m., Vets of Foreign Wars Bldg., 256 E. Station St. F. Erzinger, B. A., 588 Beckman Dr. Phone, WE. 2-2417. T. A. Tiburtine, Sec., 342 N. Greenwood. Phone, WE. 2-1071.

111 **Madison, Wis.**—Meets 1st Wed., 8 p. m. Madison Labor Temple, 1602 S. Park St. James Dowling, B. A., 302 S. Midvale Blvd. A. J. Chitwood, Sec., 2245 W. Beltline, Middleton, Wis.

113 **Sioux City, Iowa**—Meets last Fri., 8 p. m., Labor Temple, 410½ Fifth St., Sioux City, Iowa. A. D. McGraw, Sec. and B. A., 1411 Cook St. Phone, 5-1282.

114 **Rockford, Ill.**—Meets 1st Wed., 8 p. m., Labor Temple, 212 So. First St. D. K. Levisay, B. A., 1206 Kingsley St. Phone, TR. 7-0389. Geo. Borst, Sec., 344 King St. Phone WO. 4-9244.

115 **Cedar Rapids, Ia.**—Meets 2d Wed., Lath & Plaster Industry Bldg., 507 E. Ave., N. W. Pat Denin, B. A., 306 10th Ave., S. E. Phone, EM. 3-9981. R. E. Silver, Sec., R. R. 2, Central City, Ia. Phone, 15R92.

117 **Oshkosh, Wis.**—Meets 1st Fri., 8 p. m., Labor Hall, Court St. Robt. Bender, B. A., 203 N. Main, Fond du Lac, Wis. Phone, WA. 2-2833. J. F. Nasberg, Sec., Box 198A, Rt. 1, Fond du Lac, Wis. Phone, WA. 1-3241.

120 **Schenectady, N. Y.**—Meets 1st Fri., 7:30 p. m., Labor Temple, 105 Clinton St. A. Dinsmore Sr., B. A., 365 Lathrop Ave. Phone, EX. 3-0382. If no one ans. phone, EX. 3-5146. E. L. Sorrick, Sec., 2517 Consaul Rd., Schenectady 4. Phone, EX. 3-5146.

121 **Aurora, Ill.**—Meets 1st and 3d Mon., 7:30 p. m., Labor Temple, 213 Main St. Ex. Bd. meets 6:30 p. m., Apprentice Bd. 7:00 p. m., 1st and 3d Mon. T. W. Plant Sr., B. A., 1127 Grove. Phone, 7-9727. A. J. Seidelman, Sec., 181 N. East Ave. Phone, 6-8996.

122 **Watsonville, Calif.**—Meets 3d Fri., 8 p. m., Labor Temple, Union and Peck Sts. Ex. Bd. meets 1st Tues., 8 p. m., Comino's Hotel, 108 Main St., Salinas, Calif. D. S. Seefeldt, Sec. and B. A., 1533 First Ave., Salinas, Calif. Phone, HA. 4-5418.

123 **Brockton, Mass.**—Meets 4th Sat., 11 a. m., Bldg. Trades Hall, 63 Main St. R. Bouthillette, Acting B. A., 20 Glenwood St. Phone, JU. 3-5035. R. L. Morrison, Sec., 27 Cross St., Brockton 55, Mass. Phone, JU. 3-9125.

124 **Parkersburg, W. Va.**—Meets 2d Sat., 7:30 p.m., Labor Temple, 13th St. R. L. Dailey, B. A., 1219½ Skirvin St. Phone, GA. 2-4426. R. W. Hanshaw, Sec., 1006 George St. Phone GA. 2-8749.

125 **Waterbury, Conn.**—Meets 1st Wed., 8 p. m. Pat's Restaurant, Middlebury Rd., Waterbury. E. W. Duphiney, B. A., R. F. D. #2, Woodside Ave., Middlebury, Conn. Phone, Plaza 8-9117. R. L. Mogren, Sec., R. F. D. #2, Middlebury, Conn. Phone, Plaza 8-2883.

126 **Canton, Ohio**—Meets 1st and 3d Thurs., 7:30 p.m., Parkway Manor, 3201 Parkway Dr. N. W. Traian Preda, B. A., 2218 41st N. E. Phone, GL. 5-9905. W. E. George, Sec., 4932 Arbor Rd., S.W., Canton 10, Phone, GR. 7-1912.

127 **El Paso, Tex.**—Meets 1st Fri., 8 p. m., Electricians' Hall, 1501 E. Yandell. Ex. Bd. meets 7 p. m., same evening. Carl Knight, Sec. and B. A., 717 Magoffin Ave. Phone, KE. 3-1338. Office phone, KE. 2-1464.

131 **Saginaw, Mich.**—Meets 2d Tues., 8 p. m., Falcons' Hall, 838 So. 14th St. D. C. Ruble, Sec. and B. A., 2426 No. Carolina St. Phone, PL 5-7205.

132 **Topeka, Kan.**—Meets 2d Mon., 8 p. m., Labor Temple, 903 Western Ave., Ex. Bd. meets 7:30 p.m. before regular mtg. W. L. Frey, acting B. A., 728 Orleans, Phone CE. 4-3500. B. A. Florence, Sec., 1215 E. 31st St. Phone, CE. 5-2274.

134 **Jackson, Mich.**—Meets 1st Tues., 7:30 p.m., Y.M.C.A., 125 W. Cortland St. H. C. Nicholson, B. A., 210 W. High St. Phone, St. 2-1236. R. I. Bowman, Sec., 321 Coler St. Phone, ST. 4-1884.

136 **Omaha, Neb.**—Meets 1st Tues., 8 p. m., Laborers Hall, 2222 California St. Ex. Bd. meets 7 p. m. before Local mtg. Bruce Sprecher, Sec. and B. A., 1402 N. 65th, Omaha 32. Phone, REgent 2950.

137 **Portland, Me.**—Meets 1st Fri., 8 p.m., Labor Temple, 182 Federal St. E. R. Shane, Sec. and B. A., 47 Allen Ave. Phone, SP. 4-6682.

139 **Fall River, Mass.**—Meets 2d Mon., 8 p. m., Bowling Green, 363 McGowan St. Leon Fournier, B. A., Sherbrooke Rd., No. Dartmouth, Mass. Phone, WY. 4-5682. Herve Charest, Sec., 463 Osborn St., Fall River, Mass. Phone, OS. 4-3260.

140 **Dallas, Tex.**—Meets 1st and 3d Mon., 8 p. m., Labor Temple, 1727 Young St. Ex. Bd. meets every Mon., 7 p. m., same place. E. R. Goff, B. A., 2726 Woodmere Dr., Dallas 33. Phone, FE. 7-6994. FE. 7-5683. If no answer phone, WH. 2-1787. Office hours, 8-12 a.m. J. E. Hostler, Sec., 301 St. Luke's Dr., Richardson, Tex. Phone, AD. 5-5505.

141 **Bellingham, Wash.**—Meets last Fri., 8 p. m., Labor Temple, State and Frazier Sts. R. W. Felmley, Sec. and B. A., 1655 Britton Rd. Phone, RE. 4-2355.

142 **Waltham, Mass.**—Meets 2d Tues., 8 p. m., McGlinchley Bldg., 645 Main St. M. F. Mooney, Sec. and B. A., 74 Church St., Waltham 54. Phone, TW. 4-5927.

143 **Paterson, N. J.**—Meets 1st Tues., United Labor Bldg., 45 E. 21st St., corner Ellison Place. Sal Maso, Bus. Rep., Anthony Braddell, Sec., United Labor Bldg., 45 E. 21st St., Paterson 4, N. J. Phone, Lambert 3-4673.

144 **San Jose, Calif.**—Meets 1st Tues., 8 p. m., 1452 No. 4th St. Ex. Bd. meets 2d and 4th Tues., 7 p.m. 1452 No. 4th St. Wm Mulhilly, B. A., 1443 Norman Dr., Santa Clara, Calif. Mail add: 1452 N. 4th St., San Jose. Phone, CY 3-2030. C. E. Pease, Sec., 1452 N. 4th St. Phone, CY. 3-2030.

145 **Hamilton, Ont., Can.**—Meets 3d Tues., 8 p. m., Labor Temple, Rm. 2, 110 Catherine St. No. Ex. Bd. meets 2d Thurs. G. M. Morrice Sr., B. A., 61 Agincourt Ave. Phone, LI. 4-4280. Ernest Richards, Sec., 727 Dunn Ave. Phone, LI. 9-4338.

147 **Winnipeg, Man., Can.**—Meets 1st Tues., 8 p. m., Labor Temple, 165 James Ave. Fred Hull, Sec. and B. A., 341 Perth Ave., W. Kildonan, Winnipeg 4. Phone, ED. 1-1562.

149 **Sioux Falls, So. Dak.**—Meets 2d Sat., 7:30 p.m., Labor Temple, 101 So. Fairfax Ave. R. W. Wise, B. A., 710½ S. Walts. Phone, 2-6765. L. K. Haggin Jr., Sec., 3013 E. 21st St. Phone, 2-7276.

151 **Syracuse, N. Y.**—Meets 1st Fri., 8 p. m., Labor Temple, 309 S. Franklin St. Richard Furze, B. A., 156 W. Ostrander Ave. Phone, HY. 2-9672. Jacob Hoffman, Sec., 8 Lawrence St., Jordan, N. Y. Phone, 8751. Mail add.: P. O. Box 146, Jordan, N. Y.

152 **White Plains, N. Y.**—Meets 3d Thurs., 8 p. m., Union Hall, 208 Hamilton Ave., White Plains, N. Y. Ex. Bd. meets 1st Thurs., 8 p. m. A. A. Pelletier, Sec. and B. A., Apt. 626B, Larchmont Acres, Larchmont, N. Y. Phone, TE. 4-4301.

155 **Tacoma, Wash.**—Meets 1st and 3d Thurs., 7:30 p. m., Laborers' Bldg., 755 So. Tacoma Ave. D. B. Wilson, B. A., 714 No. Proctor St. Phone, SK. 9-6095. P. G. Wilson, Sec., 10022 McKinley Ave. Phone, LE. 1-1515.

156 **Chico, Calif.**—Meets last Fri., 8 p. m., Labor Management Bldg., 1020 Main St. G. E. Miller, Sec. and B. A., P. O. Box 112, Durham, Calif. Phone, Fireside 2-5244, Chico Exchange. Office: 1020 Main St. Phone, FI. 3-1804.

158 **Dubuque, Ia.**—Meets 1st Mon., 8 p.m., 1105 University Ave. L. C. Kelly, B. A., 1975 W. 3d St. Phone, 3-4965. Robt. E. Astgen, Sec., R. R. 2, Center Grove, Dubuque. Phone, 2-0154.

161 **Lincoln, Neb.**—Meets 3d Wed., 7:30 p. m., Electrical Wrkrs. Hall, 5545 Cornhusker Hiway. Clarence Snyder Jr., Sec. and B. A., 5236 Ervin St. Phone, 6-2286.

165 **La Porte, Ind.**—Meets 3d Tues., 8 p. m., Electricians' Hall, cor. Indiana and Jefferson. Richard Dollahan, Sec. and B. A., R. R. 3, Box 361, Knox, Ind. Phone, 8471.

166 **Albany, N. Y.**—Meets 1st Tues., 8 p. m., Labor Temple, 87 Beaver St. Ex. Bd. meets 1st Tues., 7:30 p. m. A. W. Clother, B. A., 127 Grand St., Altamont, N. Y. Phone, UN. 1-8167. Chas. Clother, Sec., 205 Sand Creek Rd., W. Albany, N. Y. Phone, 89-3688.

168 **Wilkes-Barre, Pa.**—Meets 4th Fri., 8 p. m., AFL-CIO Labor Temple, 146 S. Main St. Wm. Metzger, Asst. B. A., 194 Scott St. Phone, Valley 2-1369. G. J. Riley, Sec. and B. A., 311 Scott St. Phone, Valley 2-1675.

169 **Enid, Okla.**—Meets 2nd Fri., 7:30 p. m., Labor Temple, 105½ E. Broadway. R. E. Brooks, Sec. and B. A., 2501 N. Jackson. Phone, AD. 7-0352.

171 **Lorain, Ohio**—Meets 1st Fri., 8 p. m., Saxon Club, 29th and Apple Ave. W. L. Miller, B. A., 299 Oberlin Ave. Phone, CH. 5-9254. F. F. Minnich, Jr., Sec., 1863 E. 30th St. Phone, 7-3720.

172 **Long Beach, Calif.**—Meets 2d Fri., 8 p. m., Labor Temple, 1231 Locust Ave., Long Beach 13, Calif. Ex. Bd. meets 2d and 4th Mon. C. B. Gariss, B. A., 1231 Locust Ave. Phone, HE. 2-6082. E. A. Blake, Sec., 1231 Locust Ave. Phone, HE. 2-6082.

173 **Perth Amboy, N. J.**—Meets 2d Wed., 8 p. m., V.F.W. Hall, 426 Brace Ave. J. H. Kopystecky, B. A., 15 Evelyn Terrace, So. Amboy, N. J. Phone, PA. 1-2354. A. L. Carasiti, Sec., 496 Groom St. Phone, HI. 2-6815.

176 **Pittsfield, Mass.**—Meets 1st Mon., 8 p. m., Community House, Dalton Ave. at Coltsville. C. E. Allen, Sec. and B. A., mail address: P. O. Box 348, Pittsfield, Mass. Residence: 36 Cheshire Rd., Pittsfield, Mass. Phone, 2-8646.

180 **Lansing, Mich.**—Meets 2d Mon., 8 p. m., Labor Temple, 501 N. Grand Ave. Phone, IV. 2-0527. E. E. Gregg, B. A., Rt. 1, Williamston, Mich. Phone, 588R. Chas. Rich, Sec., Residence: 5128 W. Columbia Rd., Mason, Mich. Mail address: R. F. D. 3, Mason, Mich. Phone, OR. 7-5876.

184 **Wheeling, W. Va.**—Meets 1st Fri., 8 p. m., Labor Temple, 1506 Market St. C. L. Maxwell, B. A., R. D. 4, Elm Grove, W. Va. Phone, LI. 7-6551. C. R. Auber, Sec., R. D. 2, W. Alexander, Pa. Phone, WO. 1928R.

185 **Wichita, Kan.**—Meets 1st and 3d Fri., 7:30 p. m., Rm. 203. Labor Temple, 417 E. English. F. M. Barnum, B. A., 2202 E. Pawnee. Phone, FO. 3-5093. R. W. Bishop, Sec., 1112 So. St. Francis. Phone, AM. 2-0955.

190 **Minneapolis, Minn.**—Meets 1st Thurs., 8 p. m., 111 S. E. 4th St. Ex. Bd. meets 1st and 3d Mon. R. W. Anderson, Sec. and B. A., 1703—3d Ave. N. Phone, FR. 4-1885. Office: Rm. 111, Labor Temple, 111 S. E. 4th St., Minneapolis 14. Phone, FE. 2-4348.

192 **Galesburg, Ill.**—Meets 3rd Sat., 2 p. m., Labor Temple, 23 N. Cherry St. E. N. Seats, Sec. and B. A., R. R. 1, Little York, Ill. Phone, Biggsville 2912.

197 **Rock Island, Ill.**—Meets 2d Tues., 8 p. m., Electrical Workers' Hall, 2104 Third Ave. Sam Kupresin, B. A., 107—5th St., Carbon Cliff, Ill. Phone, Moline 3-2184. R. L. Daley, Sec., 2555 Maryview Lane, Davenport, Iowa. Phone, 2-5863.

202 **Champaign, Ill.**—Meets 1st Fri., 7:30 p. m., 1522 W. Park Ave. O. E. Roberts, Sec. and B. A., 1522 West Park Ave. Phone, FL. 2-5767.

203 **Springfield, Mo.**—Meets 4th Fri., 8 p. m., Electrical Workers' Hall, 408½ W. Walnut St. J. L. Martin, B. A. on call, 906 N. Farmer. Phone, UN. 6-6005. Orle Miller, Rt. 1, Goodson, Mo. Phone, Louisburg, Mo. PL. 2-2327.

204 **Ashtabula, Ohio**—Meets 4th Wed., 8 p. m., Fedn. of Labor Hall, 4504 Main Ave. J. J. Brocker, Sec. and B. A. Mail add.: P. O. Box 726, Ashtabula, Ohio. Phone, Geneva, Ohio HO. 6-2021.

205 **Edmonton, Alta., Can.**—Meets 1st Tues., 8 p.m., Civic Block, 10205 - 99th St. Frank Hutchinson, Sec. and B. A., 10338 - 96th St. Phone, GA. 2-0339.

207 **Vancouver, B. C., Can.**—Meets 3d Mon., 8 p. m., Labor Temple, 307 W. Broadway. R. E. Garrison, B. A., 711 Smith Ave., New Westminster, B. C. Phone, WE. 9-3973. R. C. Buttle, Sec., 2636 St. Catherine's St., Vancouver 10. Phone, DI-8331. All communications to B. A. and Sec., Rm. 5, 307 West Broadway, Vancouver 10.

208 **Reno, Nev.**—Meets 1st Tues., 8 p. m., Teamsters' Hall, 1447 E. 4th St. Ex. Bd. meets 7 p.m. E. B. Jett, Sec. and B. A., 1385 Terrace Drive. Phone, FA. 3-8073.

209 **La Salle, Ill.**—Meets 2d Sun., 2 p. m., 628 Wright St. James Hickey, B. A., N. Post St., Ottawa, Ill. Phone, 577. N. B. Liesse, Sec., 628 Wright St. Phone, 793.

212 **Missoula, Mont.**—Meets 1st Tues., 8 p.m., Shamrock Motel. D. F. Proebstel, Sec. and B. A., Shamrock Motel. Phone, LI. 9-2039.

214 **Tampa, Fla.**—Meets 1st Fri., 8 p. m., Sheet Metal Workers' Hall, 2000½ Florida Ave. Ex. Bd. meets 7:30 p. m. on regular meeting nights. E. J. Pettengill, Sec. and B. A., 705 W. Plymouth St., Tampa 3. Phone, 27650.

215 **New Haven, Conn.**—Meets 2d Fri., 8 p. m., Village Unity Club. 50 Auburn St. C. A. Setaro, B. A., 77 Forest Rd., West Haven, Conn. Phone, WE. 3-0747. M. Buonasora, Sec., 122 Franklin St. Phone, SP. 6-6790.

216 **Mobile, Ala.**—Meets 1st Sat., 10 a.m., Cawthon Hotel. C. R. Sanderson, B. A., Rt. 1, Box 333, Crichton Sta. M. A. Kittrell, Sec., 88 Lee St., Chickasaw, Ala.

217 **Williamsport, Pa.**—Meets 3d Thurs., 8 p. m., except June and July, A.F.L. Hall, 30 W. 4th St. C. L. Klobe, Asst. B. A., R. D. #1, Mill Hall, Pa. Phone, Lock Haven 2-9361. Geo. E. Betts, Sec. and B. A., 1409 Bloomingrove Rd. Phone, 27417.

221 **Calgary, Alta., Can.**—Meets 2d Mon., 7:30 p. m., Labor Temple, 229—11th Ave., S. E., Joseph Blaskin, Sec. and B. A., 339—13th Ave. S. W. Phone, AM. 3-4382.

222 **Danville, Ill.**—Meets 4th Fri., 8:30 p.m., at home of F. L. Will, 3729 N. Lake Blvd. M. W. Baughman, Sec. and B. A., 1115 Harmon Ave. Phone, 216-W.

223 **Port Arthur and Fort William, Ont., Can.**—Meets 1st Tues., 8 p. m., Trades & Labour Hall, 212 Wilson St., Pt. Arthur. Don Wiltshire, Sec. and B. A., 321 E. Amelia St., Ft. William, Ont., Canada. Phone, 2-2667.

224 **Houston, Tex.**—Meets last Thurs., 8 p. m., Lamar Hotel, Main and Lamar Sts. Ex. Bd. meets 1st and 3d Mon. 8 p. m., 1503 Hadley St. Phone, CA. 8-3747. A. B. Chastain, Sec. and B. A., 5228 Antha St. Phone, OX. 4-5946.

225 **Kenosha, Wis.**—Meets last Tues., 8 p. m., Union Club Bldg., 5516—10th Ave. G. W. VanKammen, Jr., B. A., 6534—8th Ave. Phone, OL. 2-4985. G. H. Ludwig, Sec., 6824—24th Ave. Phone, OL. 2-2123.

226 **Yonkers, N. Y.**—Meets 1st Mon., 8 p. m., 16 Palisade Ave. Jos. Lennox, B. A., 1 Livingstone Ave., Yonkers, N. Y. Phone, YO. 8-4830. Wm. J. Sullivan, Sec., 44 Fairview St. Phone, YO. 3-6292.

228 **Tulsa, Okla.**—Meets last Mon., 8 p. m., 305 E. 3rd St. Wilber Turner, B. A., 7714 E. 6th St. Phone, TE. 6-1209. G. H. Bynum, Sec., 602 S. Quaker. Phone, LU. 3-2024.

229 **Decatur, Ill.**—Meets 4th Mon., Labor Temple, 254 E. Main St J. W. Borders, B. A., 105 W. Pershing Rd., Decatur, Ill. Phone, 2-6754. M. E. Denton, Sec., 1861 Phyllis Dr. Phone 3-5318.

230 **Fort Worth, Texas**—Meets 2nd and 4th Thurs., 8 p. m., Labor Hall. 1240½ Main St. Jack Banner, B. A., 729 Hurstview Dr. Phone, AT. 4-4916, P. T. Lindsday, Sec., 4412 Cockrell Ave., Fort Worth 15, Texas. Phone, WA. 3-3165.

232 **Racine, Wis.**—Meets 2d Tues., 7:30 p. m., Union Hall, 428 Wisconsin Ave. Wm. Grady, B. A., 2006 Prospect St. Phone, ME. 4-1420. H. M. Olson, Sec, 2603 Olive St. Phone, ME. 3-9418

234 **Atlanta, Ga.**—Meets 1st and 3d Tues., 7:30 p. m., 158½ Auburn Ave., cor. Piedmont. Ex. Bd. meets 1 hr. before regular mtg. Emanuel Baskin, Asst. B. A., 1150 Garibaldi St. S. W. Phone, PL. 8-5109. Jack Bailey, Sec. and B. A. Office: 158½ Auburn Ave. Phone, JA. 5-4478. Office hours daily, Mon. through Fri. Mailing address: 1089 Harwell St. N. W., Atlanta 14. Phone, PL. 3-5990.

235 **Daytona Beach, Fla.**—Meets 1st and 3d Thurs., 7:30 p. m., Odd Fellows' Hall, 516 N. Beach St. Leroy Thomas, Sec. and B. A., 1156 Madison Ave.

237 **Paducah, Ky.**—Meets 1st Fri., 7:30 p.m., 511 Park Ave. A. L. Mitchell, Sec. and B. A., Star Route, Paducah, Ky. Phone 3-4179.

238 **Albuquerque, N. M.**—Meets 1st Fri., 8 p. m., Painters Hall, 608 Fourth, S.W. W. D. Herring, B. A., 2904 Blake S. W. Phone, CH. 2-8526. J. W. Nunn, Sec., Rt. 6, Box 54. Phone, CH. 2-6892.

240 **Montgomery, Ala.**—Meets 1st and 3d Mon., 7:30 p. m., Brick Masons' Hall, 536 S. Union St. Leon Vason, B. A., 195 John Morris Ave. Phone, AM 4-5780. Nimrod Percival, Sec., 1217 E. Grove St., Montgomery 5. Phone, AM. 3-0857.

242 **Sarasota, Fla.**—Meets 1st Tues., 8 p. m., Labor Temple. Lime St. C. F. Yahraus, B. A., 1742 Wharf Rd. Phone, RI. 7-8294. J. A. Housman, Sec., 901 Windsor Dr. Phone, EL. 5-4463.

243 **Santa Rosa, Calif.**—Meets 3d Tues., 8 p. m., Labor Temple, 636 3d St. M. D. Burson, Sec. and B. A., 447 Barnett St. Phone, LI. 6-2099.

244 **Brooklyn, Kings County, N. Y.**—Meets 1st Fri., 8 p. m., 875 Utica Ave., Brooklyn, N. Y. Ex. Bd. meets 4th Fri., 8 p. m. Samson Stone, Sec. and B. A., 875 Utica Ave., Brooklyn 3. Phone, HY 5-8770, HY. 5-8771.

246 **Lowell, Mass.**—Meets 2d Fri., 8 p. m., Tungsboro Teen-Age Club, Lowell, Mass. Francis Prive, B. A., 381 Laydon St., Manchester, N. H. Phone, NA. 2-8290. E. J. McLoskey, Sec., 493 Lake Ave., Manchester, N. H. Phone, NA. 4-4265.

250 **Morristown, N. J.**—Meets 2d Fri., 8 p. m., 38 Speedwell Ave. W. T. Hutton, B. A., 14 Center Ave. Phone, JE. 8-4933. J. F. Singleton, Sec., 133 Morris Ave., Summit, N. J. Phone, CR 3-6794.

251 **Orlando, Fla.**—Meets 1st Tues., 8 p.m., Bricklayers and Plasterers Hall, 2130 W. Central Ave. A. L. Parsons, B. A., P. O. Box 532, Fern Park, Fla. Phone, MI 7-0506. C. G. Helms, Sec., P. O. Box 532, Fern Park, Fla.

252 **San Bernardino, Calif.**—Meets 2d and 4th Tues., 8 p. m., Labor Temple, 1074 La Cadena Dr., Riverside, Calif. Ex. Bd. meets 1st and 3d Tues., 8 p. m., same place. I. L. Buck, Sec. and B. A. Office: Labor Temple, 1074 La Cadena Dr., Riverside, Calif. Phone, OV. 6-3331. Home address: 2141 Mentone Blvd., Mentone, Calif. Phone, PY. 4-1220.

253 **Hot Springs, Ark.**—Meets 1st Sat., 10 a. m., Carpenters Union Hall, 307½ Pleasant St. V. I. Gaines, Sec. and B. A., Mt. Valley Rt. Phone, NA. 3-6075.

254 **New Bedford, Mass.**—Meets 3d Thurs., 8 p. m., German Hall, 14 Adams St. R. E. La Plante, Sec. and B. A., 320 Hersom St. Phone, WY. 4-4986.

255 **Knoxville, Tenn.**—Meets 2d Mon., 7:30 p. m., Central Labor Temple, 311 Morgan St. G. D. Henderson, 520 Oxford Place, Apt. 14. Phone, 2-3834.

257 **Jackson, Tenn.**—Meets 3d Sat., 1 p. m., Room 3. Capital Hotel. Ex. Bd. meets 1 hr. before regular mtg. J. W. Montgomery, Sec., Rt. 7.

258 **Billings, Mont.**—Meets 2d Sat., 2 p. m., Room 3, Labor Temple. 24 S. 29th St. Jett Holcomb, B. A., 2267 Polly Dr. Phone, 2-4564. C. H. Slye, Sec., 1505 West Lane. Mail add.: P. O. Box 424. Phone 2-1339

260 **San Diego, Calif.**—Meets 1st Tues., 8 p. m., 4979 University Ave. Ex. Bd. meets every Thurs., 7:30 p. m. H. E. Rose, Sec and B. A., 905 W. Washington, El Cajon, Calif. Phone, HO. 4-0310. Office and mail add.: 4979 University Ave., San Diego 5. Phone, AT. 1-6654.

262 **Nashville, Tenn.**—Meets 2d Fri., 7:30 p. m. Ex. Bd. meets 7 p. m. same night, Labor Temple, Hall 1, 212—8th Ave., No. W. C. Tomlinson, Sr., Sec. and B. A., Rt. 6, Old Hickory Blvd. Nashville 8. Phone, CH. 2-5445.

263 **New Brighton, Pa.**—Meets 1st Wed., 8 p. m., Laborers Hall, 1017 3d Ave. R. T. Jackson, Asst. B. A. 718—5th St., Patterson Hgts., Beaver Falls. Phone, Beaver Falls TI. 6-1668. J. W. Gordon, Sec. and B. A., Brady's Run Rd., Beaver, Mail add.: P. O. Box 47, Beaver, Pa. Phone, SP. 4-3701.

264 **Delavan, Wis.**—Meets 1st Thurs., 8 p. m., 803 Geneva St. M. Van DeBogert, B. A., 803 Geneva St. Phone, SA. 8-6143. P. N. Van DeBogert, Sec., 527 Phoenix St. Phone, SA. 8-3592.

265 **Chattanooga, Tenn.**—Meets 1st Sat., 10 a. m., Labor Temple, 540 Vine St. Ex. Bd. meets 1st Mon., 6 p. m. S. J. Dunn, Asst. B. A., 308 Signal View, No. Chattanooga, Tenn. Phone, TR. 7-6274. D. E. Osborne, Sec. and B. A., 1012 Beason Drive, N. Chattanooga. Phone, A.M. 7-9138.

268 **San Rafael, Calif.**—Meets 2d Mon., 8 p. m., Painters' Hall, 701 Mission Ave. Thos. R. Cummings, Sec. and B. A., 2018 Hatch Rd., Novato, Calif. Phone, TW. 2-9237.

269 **Columbia, S. C.**—Meets 1st Sat., 9 a. m., Carpenters' Hall, Heit and Gervais Sts. Geo. C. Dennis, B. A., 2137 Waverly St. Phone, AL. 4-2589. Jas. Miller Jr., Sec., 306 Isaac St. Phone, AL. 6-4775.

272 **Zanesville, Ohio**—Meets 1st Fri., 8 p.m., 1334 Greenwood Ave. B. L. Sapp, Sec. and B. A., 1222½ Greenwood Ave. Phone, GL. 3-5262.

276 **Waterloo, Iowa**—Meets 2d Wed., 7 p.m., Bldg. Trades Hall, 616 Jefferson St. Floyd Boyer, B. A., Rt. 2, Cedar Falls, Ia. Phone, CO. 6-2076. C. L. Jolls, Sec., Sherwood Park, Waterloo, Ia. Phone, AD. 2-3404.

277 **Huntington, W. Va.**—Meets 1st Fri., 7:30 p. m., Laborers' Hall, 1201—7th Ave. G. W. Wheatley, B. A., 2414 Cleveland St., Ashland, Ky. Phone, EA. 4-9381. D. L. Brock, Sec., No. Kenova, Ohio. Phone, Chesapeake Ohio 4-4246.

278 **San Mateo, Calif.**—Meets 2d and 4th Tues., 8 p.m., Labor Temple, 703 B St. Ex. Bd. meets ½ hr. before regular mtg. C. A. Campbell, Sec. and B. A., 703 B St. Phone, DI. 3-1331.

279 **Joplin, Mo.**—Meets 1st Sun., 10 a.m., Laborers Hall, 1322 Main St. F. E. Underwood, Sec. and B. A., 1414 Ohio. Phone, MA. 3-3553.

281 **Boise, Idaho**—Meets 2d Thurs., 8 p. m., Labor Temple, 613 Idaho St. M. C. Garrett, 414 Highland St.

282 **Yakima, Wash.**—Meets 1st Mon., 8 p. m. Teamsters' Hall, 16 No. 3d Ave. K. F. Carvo, Sec. and B. A., 1312 So. 11th Ave. Phone, GL. 3-2321.

286 **Stamford, Conn.**—Meets 1st Mon., 8 p. m., Carpenters' Hall, Gay St. J. E. Sweeney, Jr., B. A., 105 Greenwich Ave., Greenwich, Conn. Phone, NO. 1-8255. J. W. Roberts, Sec., 20 Glen Terrace. Phone, DA. 3-7628.

292 **Charleston, W. Va.**—Meets 3d Sat., 10 a. m., Laborers Hall, 713 Bigley Ave. A. L. Haas, Sec. and B. A., 136-7th St., Dunbar, W. Va. Phone, PO. 8-2656.

293 **Regina, Sask., Can.**—Meets 2d Tues., 7:30 p. m., Labor Temple, 1915 Osler St. C. A. Shaw, Sec., 230 Dewdney Ave.

295 **Erie, Pa.**—Meets 1st Fri., 8 p. m., C. L. U. Hall, 1701 State St. Nicholas Sabolsky, B. A., 216 Parade St. Phone 21-6122. M. J. Hamilton, Sec., 2571 W. 26th St. Phone, 3-7304.

300 **Bakersfield, Calif.**—Meets 2d Tues., 7:30 p. m., Carpenters' Hall, 911—20th St. Ex Bd. meets 7 p. m., same place. C. H. Collins, Sec. and B. A., 911—20th St. Phone, FA. 3-7957. Home phone, EX. 9-0184.

301 **San Antonio, Texas**—Meets 1st Mon., 8 p. m., Labor Temple, 126 North St. C. A. Bendele, 149 Jeffery Ave., San Antonio 1, Texas. Phone, PE. 4-5510.

302 **Vallejo, Calif.**—Meets 8 p. m., 1st Thurs. of even month in Vallejo Labor Temple, 316 Virginia St., Vallejo, Calif. and 1st Thurs. of odd month at Napa Labor Temple, 1606 Main St., R. I. Stoddard, B. A., 1041 Clark Ave., Napa, Calif. Phone, BA. 4-3567. F. J. Johnson, Sec., 30 Hermosa Ave. Phone, MI. 2-4304.

303 **Centralia, Ill.**—Meets 2d Sun., 9 a. m., City Hall, Sandoval, Ill. C. Dwight Pugh, B. A., 917 Hester St. Phone, 8581. D. W. Tune, Sec., Rt. #2. Phone, 9008.

305 **Great Falls, Mont.**—Meets 4th Mon., 7:30 p. m. Labor Temple, 1117—7th St. So. N. M. Letz, Sec. and B. A., 1320—12th Ave. S., Great Falls 5. Phone, GL. 2-9287.

308 **New York, N. Y.**—Meets 2d Fri., 8 p. m., 534 Willis Ave., Bronx, N. Y. Ex. Bd. meets 1st and 3d Fri., 8 p. m., 337 E. 149th St., Bronx, N. Y. M. A. Rizzo, President and B. A., 337 E. 149th St. Phone, MO. 5-0423. Home phone, KI. 7-6533. Anthony Bila, B. A., 3315 Cruger Ave., New York 67, N. Y. Phone, KI. 7-4537. A. Rizzotto, Sec., 1861 Muliner Ave., New York 62, N. Y. Phone, TA. 9-5868.

309 **Jamestown, N. Y.**—Meets 2d Wed., 8 p.m., Labor Temple, 28 Fenton Place. G. D. Clauson, B. A., 519 E. 6th St. Phone, 9-2144. M. L. Clauson, Sec., 31 Chapman St. Phone, 6-8805.

311 **Amarillo, Texas**—Meets 2d and 4th Wed., 7:30 p. m., Hod Carriers and Laborers Hall, 215 Lipscomb St. J. H. Brown, B. A., 4225 W. 2d. Phone, DR. 4-6454. O. F. Teed, Sec., 807 Moore. Phone, DR. 2-7906.

313 **Columbia, Mo.**—Meets 1st Sat., 2:30 p. m., Tiger Hotel. H. L. Beermann, Sec. Greater St. Louis D. C., 5352 Magnolia Ave., St. Louis 9, Mo. Phone, Prospect 6-4133.

314 **Saskatoon, Sask., Can.**—Meets last Mon., 8 p. m., King Edward Hotel, Ave. A and 20th St. A. J. Boser, B. A., 326 Ave. K So. Phone, CH. 4-1214. V. P. Boser, Sec., 426 Ave. I So., Saskatoon, Sask. Phone, 7063.

315 **Montreal, Que., Can.**—Meets 2d and 4th Fri., 8:30 p. m., Carpenters' Hall, 3560 St. Lawrence Blvd. G. H. Boutin, B. A., 2425 Orleans, Apt. # 7. Phone, CL. 9-1348. Roger Luquette, Sec., 7648—10th Ave., Ville St. Michel, Que. Phone, RA. 1-5096.

319 **Muskegon, Mich.**—Meets 1st Mon., 8 p. m., A.F.L. Hall, 2621 Peck St., Muskegon Hgts., Mich. T. L. Lanning, B. A., 1864 Duck Lake Rd. Phone, 4-2945. Geo. C. Schofield Sr., Sec., 1165 N. Creston Rd., R. R. 3. Phone, 4-5565.

324 **Clarksburg, W. Va.**—Meets 1st Sat., 9:30 a. m., Labor Temple, Spruce St., Morgantown, W. Va. P. R. Mateer, Sec. and B. A., P. O. Box 221, Parsons, W. Va. Phone, GR. 8-7046.

326 **Little Rock, Ark.**—Meets 2d Fri., 7:30 p.m., Labor Temple, 2d and Scott St. L. R. Runnells, Sec. and B. A., 6101 Forbing Rd. Phone, LO. 5-2481.

327 **Eugene, Ore.**—Meets 1st Mon., 8 p. m., Hall B, Carpenters Hall, 507 Willamette St. Ex Bd. meets 1 hr. before regular mtg., same place. R. H. Hoylman, Sec. and B. A., 403 E. 32nd St. Phone, DI. 3-9873.

328 **Cheyenne, Wyo.**—Meets 2d Sun., 2 p.m., Bldg. Trades Hall, 1810 Pioneer Ave. Wm. A. G. Darden, Sec. and B. A., Rt. 1, Box 427. Phone, 8-8414.

331 **Pottsville, Pa.**—Meets 4th Fri., 8 p. m., 10 So. 20th St. J. Bertsch, B. A., 103 N. 3rd St., Pottsville, Pa. Phone, MA 2-1406. P. J. Schuler, Sec., 10 So. 20th St. Phone, MA 2-9548.

332 **Victoria, B. C., Can.**—Meets 1st Thurs., 8 p. m., Labor Hall, 615 Pandora Ave. C. R. Wescott, Sec. and B. A., 2849 Shelbourne St. Phone, EV. 2-7485.

333 **Kelso, Wash.**—Meets 3d Fri., 8 p. m., 704 Vine St. M. W. Webb, Sec. and B. A., 704 Vine St. Phone, EX. 3-7766.

337 **Macon, Ga.**—Meets 1st Sat., 1 p. m., Carpenters' Hall, 2nd & Poplar Sts. L. C. Burdeshaw, B. A., 3616 Francis Dr. Phone, SH. 6-1032. W. H. Sherman, Sec., 2688 Cherokee Ave. Phone, SH. 5-6759.

340 **Lexington Ky.**—Meets 2d and 4th Tues., 7 p.m., Labor Temple, 116 N. Upper St. O. W. Sparks, B. A., 892 Maywick Ct. Phone, 7-2652. J. Q. Holbrook, Jr., Sec., 126 St. James Dr. Phone, 4-6971.

341 **Modesto, Calif.**—Meets 1st Tues., 8 p.m., Modesto Labor Temple, 606—10th St. A. J. Donovan, Sec. and B. A., Rt. 1, Box 829, Ceres, Calif. Phone, KE. 7-0601. (Modesto Exchange)

344 **Lafayette, Ind.**—Meets 1st Fri., 8 p. m., Aluminum Wkrs. Hall, 1533 Kossuth St. A. B. Trook, B. A., 805 S. 26th St. Phone, 2-0623. G. Dale Harner, Sec., R. R. 4. Phone, Buck Creek 26F04.

345 **Miami, Fla.**—Meets 1st and 3d Wed., Electricians' Hall, 1655 N. W. 17th Ave. Ex. Bd. meets same place, 7:30 p. m., every Friday. Julius Sole, B. A., 401 N. E. 162nd St., N. Miami Beach. Phone, WI. 7-2817. Robert Cameron, Sec., 6595 S. W. 31st St., Miami 55, Fla. Phone, MO. 1-1103. Office phone, NE. 5-1144.

346 **Asbury Park, N. J.**—Meets 3d Mon., 8 p.m., County Bldg. & Constr. Trades Home, 122 Drummon Ave., Neptune, N. J. E. J. Bedell, B. A., 613 Turner Dr., Belford, N. J. Phone, KE. 6-4214. F. G. Sutton, Sec., 5 Ocean View Ave., Keansburg, N. J. Phone, KE. 6-2449.

349 **Escanaba, Mich.**—Meets 1st Fri., 8 p. m., Carpenters' Hall, 109 10th St. I. L. Peterson, Sec. and B. A., 321 Norway St., Norway, Mich. Phone, LO. 3-8434.

350 **Portsmouth, Ohio**—Meets 2d Fri., 7:30 p.m., Bldg. Laborers' Hall, 2032—8th St. F. A. Kline, Sec. and B. A., 2810 Cedar St. Phone, EL. 3-0838.

356 **New Westminster, B. C., Can.**—Meets 2d Tues., 8 p.m., Dell Hotel, Trans-Canada Hiwy., Whalley, B. C. R. D. Fournier, B. A., 14234 110th Ave., N. Surrey, B. C. Phone, LA. 1-4617. C. A. Burton, Sec., 13021—106th Ave., N. Surrey, B. C. Phone, LA. 2-7215.

358 **Johnstown, Pa.**—Meets 2d Fri., 7:30 p. m. at 468 Katherine St., Elim, Pa. R. S. Reighard, B. A., 1210 Franklin St. Phone, 7-6772. D. E. Thomas, Sec., 811 Von Lunen Rd. Phone, 91-404.

359 **Providence, R. I.**—Meets 1st and 3d Mon., 8 p. m., Bldg. Trades Hall, 37 Clemence St. Ex. Bd. meets 3d Mon., 8 p. m. R. H. McHale, B. A., 140 Bellevue Ave. Phone, Elmhurst 1-0357. M. A. Di Mauro, Sec., 22 Ethan St., Providence 9, R. I. Phone, EL. 1-6671.

360 **London, Ont., Can.**—Meets 3d Tues., 8 p. m., Memorial Labor Temple, 363 King St. M. A. Larson, B. A., 418 Richmond St. Phone, GE. 8-0971. Thos. Saddler, Sec., 202 Manitoulin Dr. Phone, GL. 5-5475.

364 **Waco, Tex.**—Meets 3d Thurs., 7:30 p. m., Labor Temple, 7th and Franklin Sts. F. E. Bundy, Sec. and B. A., Rt. 10, Box 424. Phone, PL. 2-0683.

366 **San Pedro, Calif.**—Meets 2d Mon., 7:30 p. m., 522 Carson St., Torrance, Calif. Ex. Bd. meets same place 4th Mon., 7:30 p. m. L. W. Sion, Sec. and B. A. Office: 522 W. Carson St., Torrance, Calif. Phone, FA. 8-2911. Office hours 6 to 10 a. m.

371 **Pocatello, Idaho**—Meets 1st and 3d Tues., 7:30 p. m., 633 No. Grant St. Dewitt Moffitt, 633 No. Grant St. Phone, 628.

373 **Casper, Wyo.**—Meets 4th Sat., 10:30 a. m., AFL-CIO Labor Temple, 235 No. Wolcott. J. F. Nunley, Sec. and B. A., 2000 S. Coffman St. Phone, 2-3156.

374 **Phoenix, Ariz.**—Meets 2d Thurs., 8 p. m., Phoenix Labor Temple, 1637 W. Jefferson St. Ex Bd. meets 2d and 4th Thurs., 7 p. m., same place. J. J. Oss, Sec. and B. A., P. O. Box 7, Cactus, Ariz. Phone, WI. 3-0449.

378 **Marion, Ill.**—Meets 1st Sun., 9 a. m., Chamber of Commerce Bldg., W. Main St., Carbondale, Ill. B. T. Ruppel, B. A., 47 Orchard Dr., Herrin, Ill. Phone, 2-5746. C. S. Arnold, Sec., 1502 W. Maplewood. Phone, WY. 3-5039.

379 **Santa Barbara, Calif.**—Meets 1st Mon., 7:30 p. m. Ex Bd. meets last Tues., 7:30 p. m., Labor Temple, Rm. 3, 25 E. Ortega St. A. K. Johnston, Sec. and B. A., 3843 Crescent Dr. Phone, WO. 7-2985.

380 **Salem, Ore.**—Meets 1st Fri., 8 p. m., Labor Temple, 445 Center St. R. M. Ross, Sec. and B. A., 268 Owens St., So. Phone, EM. 2-0005.

383 **Flint, Mich.**—Meets 2d Mon., 8 p.m., Burton Twp. Fire Hall, Lapeer and Belsey Rd. H. L. Cushman, B. A., 4376 S. Belsay Rd. Phone, CE. 7-4948. J. K. Bradford, Sec., 1086 Paul St., Mt. Morris, Mich. S. E. Phone, EX. 5-5376.

386 **Poughkeepsie, N. Y.**—Meets 1st Fri., 8 p. m., Labor Temple, 75 Cannon St. J. M. Kioes, B. A., 184 Hooker Ave. Phone, GL. 2-4893. B. A. Barrenger, Sec., 5 Oriole Drive. Phone, GL. 2-5282.

387 **La Crosse, Wis.**—Meets 2d Tues., 8 p. m., Labor Temple, 423 King St. Donald Secord, Sec. and B. A., 921 Grove St. Phone, 4-1719.

388 **Green Bay, Wis.**—Meets 2d Fri., 6:30 p.m., Labor Temple. 508 Main St. O. Brosz, B. A., 1209 Vanderbraack. Phone, Hemlock 5-6741. Donne Maynard, Sec., 1144 Redwood Dr. Phone, Hemlock 2-3891.

392 **Elmira, N. Y.**—Meets 4th Sat., 10 a. m., Carpenters' Hall, 456 E. Church St. H. W. Warren, Sec., 211 Scottwood Ave., Elmira Hgts. Phone, Elmira 2-5852.

394 **Tucson, Ariz.**—Meets 1st and 3d Mon., 8 p. m., Labor Temple, 267 S. Stone Ave. Jas. W. Smith, Sec. and B. A., R. R. 1, Box 631. Phone, MA. 4-2167.

395 **Warren, Ohio**—Meets 4th Tues., 7:30 p. m., Bldg. Trades Hall, Senaca St. J. Barnoff, Sec. and B. A., 158 Perkinswood Blvd. S. E. Phone, EX. 5-5376.

396 **Rochester, Minn.**—Meets 1st Tues., 8 p. m., Labor Temple, 405½ So. Broadway, R. R. Hanson, B. A., 1015—11th St. S. E. Phone, AT. 2-2607. M. N. Parkin, Sec., P. O. Box 35. Sec. and B. A. mail add.: Box 919

401 **Allentown, Pa.**—Meets 3d Wed., 8 p.m., Labor Temple, 126 N. 6th St. D. R. Carr, B. A., 19—3rd Ave., W. Catasauqua, Pa. Phone, CO. 4-9104. Harry Frey. Sec., 220 So. Franklin St. Phone, HE. 3-3015.

406 **Fort Lauderdale, Fla.**—Meets 1st and 3d Mon., 8 p. m., 2655 Davie Blvd. R. E. Meadows, Sec. and B. A., 5133 S. W. 27th Terr., Ft. Lauderdale, Fla. Phone, WA. 3-5343.

407 **Austin, Tex.**—Meets 2d Tues., 8 p.m., Electricians Hall, 210 S. Congress. J. T. Yates, B. A., 7521 Delafield Dr. Phone, GL. 3-5950. O. S. Lattimore, Sec., 4103 Idlewild Rd. Phone, GL. 3-7766.

413 **Norwalk, Conn.**—Meets 1st Thurs., 8 p. m., Crooked Trail Rd. H. G. Johnson, Sec. and B. A., Crooked Trail Road, Rowayton, Conn. Phone, Norwalk, Temple 8-3916.

414 **Klamath Falls, Ore.**—Meets 1st Thursday, 8 p.m., Labor Temple, 220 Main St. F. O. McKeehan, B. A., Rt. 2, Box 473. Phone, TU. 4-7981. N. D. McKeehan, Sec., Rt. 2, Box 473. Phone TU. 2-3041.

415 **Vancouver, Wash.**—Meets 4th Fri., 8 p. m., 4114 N. E. 47th St. L. C. Bellamy, B. A., 2208 I St., Phone OX. 4-2384. C. V. Gates, Sec., 4114 N. E. 47th St. Phone, OX. 3-9123.

416 **Beaumont, Texas**—Meets 1st Fri., 7:30 p. m., Carpenters' Hall, 1965 Park St. J. H. Yentzen, Jr., B. A., 1005 Doucette St. Phone, TE. 3-8877. Guy Weaver, Asst. B. A., 3106 Reidway. Lake Charles, La. Phone, HE. 3-7609. Stanford Dailey, Sec., 2445 Columbia. Phone, TE. 8-2014.

419 **Greensboro, N. C.**—Meets 1st Sun., 2 p. m., Labor Temple, 120½ N. Davie St. J. C. Gleason, Asst. B. A., 3831 Greenpoint Dr. Phone, BR. 3-8900. R. F. Gleason, Sr., Sec. and B. A., 4114 Hewitt St. Phone, CY. 9-0360.

421 **Wichita Falls, Texas**—Meets 4th Wed., 7:30 p. m., Labor Temple. 704 Travis St. A. F. Peysen, Sec. and B. A., 3010 Pennsylvania Rd. Phone, 767-2949.

422 **Battle Creek, Mich.**—Meets 2d Tues., 8 p. m., Laborers' Hall, 131 Main St. Carl Wood, B. A., 67 E. Grand Circle, Phone, Woodward 2-5791. E. M. Wood, Sec., 15½ N. Union St. Phone, WO. 4-0109.

423 **Ottawa, Ont., Can.**—Meets 1st Fri., 8 p. m., Carpenters' Hall, 223 Gloucester St. E. A. Clairmont, B. A., 167 Blvd. St. Joseph, Hull, P.Q. Phone, PR. 7-3540. N. N. Guilbeault, Sec. 196 Prince Albert St. Phone, SH. 9-3206.

424 **Lubbock, Texas**—Meets 2nd and 4th Thurs., 7:30 p.m., Caprock Hotel, 1006 Main St. R. E. Golightly, Sec. and B. A., 2704—39th St. Phone, SH. 4-5602.

429 **Harrisburg, Pa.**—Meets 1st Wed., 8 p. m., Union Labor Hall, 1219 No. 3d St. W. E. Albright, Sec. and B. A., 33 Banks St., Harrisburg 7, Pa., Phone, CE. 4-0522.

431 **Mansfield, Ohio**—Meets 1st Fri., 8:00 p. m., Labor Hall, 101½ N. Main St. Harold Chambers, B. A., R. D. 1, Perrysville, Ohio. Phone, Lucas 1512. A. J. Chambers, Sr., Sec., R. D. 1, Lucas, Ohio, Phone, Lucas 1721.

435 **Shreveport, La.**—Meets 1st and 3d Tues., 8 p. m., Sheet Metal Workers Hall, 220½ Milan St. R. R. Courtney, B. A., 1760 Alma St. Phone, 7-6338. W. T. Troegel, Sec., 8603 Kingston Rd. Phone 65-2986.

438 **Medford. Ore.**—Meets 1st Sat., 10 a. m. Ex. Bd. meets 1st Sat. 9:30 a.m., Labor Temple, 24½ Grape St. H. W. Steelman, Sec. and B. A., 107 Lozier Lane. Phone, SP. 2-8901.

439 **Windsor, Ont., Can.**—Meets 1st Fri., 8 p. m., Royal Theatre Hall, 3395 Sandwich W. Ex. Bd. meets 3d Tues., 7:30 p.m. John Stoyanovich, B A., 3425 Charlevoix. Phone, YO. 9-3890. R. L. Reid, Sec., 1825 Wyandotte E., Apt. 318, Riverside, Ont. Phone, WH. 8-1385.

440 **Santa Ana, Calif.**—Meets 1st Wed., 8 p. m., Community Center Club House, 1104 W. 8th St. Ex. Bd. meets 2d and 4th Thurs., 7:30 p. m., 10531 E. Westminster Ave., Garden Grove, Calif. R. B. Braden, B. A. Jack E. White, Sec., 10531 E. Westminster Ave., Garden Grove, Calif. Phone, JE. 7-4404.

446 **Elgin, Ill.**—Meets 1st Wed., 7 p. m., Labor Temple, 19 N. Spring St. J. R. Coleman, B. A., R. R. 1, Hampshire, Ill. Phone, HA. 6-2053, Richard Rutt, Sec., 141 2nd St., Elgin, Ill. Phone, SH. 1-8409.

449 **Visalia. Calif.**—Meets 1st Mon., 8 p.m., A.F.L. Labor Temple, 319 N. Church St. L. E. Ramos, Asst. B. A., 405 Walnut, Lemoore, Calif. C. F. Beyerbach, Sec. and B. A., 1124—3rd St., Porterville, Calif. Phone, SU. 4-0461.

450 **Eureka, Calif.**—Meets 3d Wed., 8 p. m., Labor Temple, 9th and E St. Ex. Bd. meets ½ hr. before regular mtg. P. R. Relter Jr., Sec., P. O. Box 58, Hydesville, Calif. Phone, RO. 8-3309.

451 **Charlotte, N. C.**—Meets 1st Sat., 9 a. m., Labor Temple, 920 W. Trade St. Ex. Bd. meets 9 a. m. J. A. Henry, Asst. B. A., City Mounted Rt. 144, Box 240, Charlotte 9, Phone JA. 3-6144. B. L. Henry, Sec. and B. A., 4357 Applegate Rd., Charlotte 9. Phone, JA. 3-0116.

454 **Palm Springs, Calif.**—Meets 4th Tues., 8 p. m., Amer. Legion Hall, 400 N. Belardo Rd. Ex. Bd. meets 4th Tues., 7:30 p m. W. W. Dunton, Sec. and B. A., 74046 De Anza Way, Palm Desert, Calif. Phone, FI. 6-6533. Mail add.: Box 576 Cathedral City, Calif. Phone, Palm Springs FA. 8-2216.

455 **West Palm Beach, Fla.**—Meets 1st Mon., 8 p. m., Labor Temple, Gardenia and Florida Ave. Ex. Bd. meets same place, 10 a. m. Sat. before regular mtg. R. J. Allen, B. A., 413 No. C St., Lake Worth, Fla. Phone, JU. 2-3197. C. M. Haefner, Sec., 1126—15th Ave. No., Lake Worth, Fla. Phone, JU. 2-6658.

456 **St. Petersburg, Fla.**—Meets 1st and 3rd Fri. 8 p. m., Carpenters Hall, 1827—1st Ave. So. R. M. Harvey, B. A., 1415—2nd St. Phone, OR. 1-1690. E. R. Kennard, Sec., 3440—3rd Ave. So. Phone, 75-4962.

457 **Vero Beach, Fla.**—Meets 1st Tues., 7:30 p.m., Carpenters' Hall, 411 N. 7th St., Ft. Pierce, Fla. H. A. Martin, Sec. and B. A., 3318 Orange Ave., Ft. Pierce, Fla. Phone, HO. 1-2873.

460 **Ventura, Calif.**—Meets 2d and 4th Tues., 8 p. m., Culinary Workers' Hall, 254 E. Santa Clara St. Ex. Bd. meets 2d and 4th Tues. W. L. Swift, B. A., 4817 So. B St., Oxnard, Calif. Phone, HU. 6-0642. A. H. White, Sec., 805 W. El Roblar, Rt. 3, Ojai, Calif. Phone, MI. 6-3660.

466 **Tallahassee, Fla.**—Meets 1st Mon., 8 p. m., Pallbearers' Union Hall, 812 W. Brevard St. John Jackson, B. A., 1320 Richmond Dr. Phone, 3-1907. J. W. Taylor, Sec., 633 W. Preston St. Phone, 3-4150.

469 **Meridian, Miss.**—Meets 1st and 3d Fri., 8 p. m., 1926—20th Ave. K. C. Mosley, Sec. and B. A., 1926—20th Ave. Phone, 5032.

480 **Las Vegas, Nev.**. Meets 1st Thurs., 8 p. m., Laborers Hall, 212 W. Utah. V. D. Rice, Sec. and B. A., 1813 Poplar. Phone, JL. 3-3375.

483 **St. Paul, Minn.**—Meets last Thurs., 8 p. m., Labor Temple, 419 Auditorium St. J. A. Knight, B. A., 5547 Davison Rd., Lapeer, Mich. Phone, MO. 4-6487. G. F. Meis, Sec., Labor Temple, 419 Auditorium St.

485 **Jackson, Miss.**—Meets 1st and 3rd Fri., 7:30 p. m., 220 N. Farish St. Silas Peyton, Jr., B. A., 1537 Hair St. Phone, FL. 5-7015 Robt. Griffin, Sec., 142 E. Ash St. Phone, FL. 3-3052.

486 **Columbus, Ga.**—Meets 4th Tues., 7:30 p. m., Electriclans Hall, 103—5th St. Loyd Murphy, Sec. and B. A., 5114 Kolb Ave. Phone 2-8185.

487 **Redding, Calif.**—Meets 1st Mon., 8 p. m., Labor Temple, 1310 California St. L. A. Martindale, Sec. and B. A., 1201—3rd St. Phone, CH. 3-2806.

488 **Pensacola, Fla.**—Meets 2d and 4th Tues., 7:30 p. m., Carpenters' Hall, 105 E. Gregory St. H. W. Evans, Sec. and B. A., 1012 N. M. St. Phone, HE. 3-8187.

489 **Corpus Christi, Tex.**—Meets 1st Fri., 8 p. m., Plumbers' and Steamfitters' Hall, 3122 Leopard St. F. O. Beauregard, Sec. & B. A., 2312 Niagara St., Corpus Christi, Tex. Phone TU. 2-3849. If no ans. Phone WE. 7-1075.

490 **Grand Junction, Colo.**—Meets last Mon., 7:30 p. m., Labor Temple, 541 Rood Ave. Lloyd Stapleton, Sec. and B. A., 207 E. McCune, Fruita, Colo. Phone. 166-J.

491 **Honolulu, T. H.**—Meets 2nd Tues., 7:30 p. m., Kaliki Branch, Y.M.C.A., 1335 Kaliki St. Jos. Alfred Fonseca, B. A., 2891 Koa Ave. Mail add.: P. O. Box 1165. A L. Austin, Sec., 1529 Martin St. Phone, 85-0072. Mail add.: P. O. Box 1165. Phone, 50-1677.

492 **Philadelphia, Pa.**—Meets 1st and 3d Mon., 8 p. m., Painters & Decorators Trades Assn. Inc., 1522-24 W. Girard Ave. Ex. Bd. meets same place 1 hr. before regular mtg. T. H. Miller, B. A., 579 Fountain St., Philadelphia 28. Phone, IV. 3-4152. Frank South, Sec., 3426 Old York Rd., Phila. 40, Pa.

494 **St. Louis, Mo.**—Meets 2d Sat., 2 p. m., Cement Finishers' Hall, 5325 Easton Ave. Ex. Bd. meets Sat., 10 a. m. to 12 noon. H. Hagen, B. A., 9046 Monmouth Dr., St. Louis 17, Mo. Phone, WYdown 1-1477. H. L. Beermann, Sec. Greater St. Louis and Vicinity D. C., 5352 Magnolia Ave., St. Louis 9, Mo. Phone, PRospect 6-4133.

497 **Baton Rouge, La.**—Meets 2d Fri., 7 p. m., Labor Temple, 359 Lafayette St. J. H. Nobles, Sec. and B. A., 1238 Dare St., Baton Rouge 2, La. Phone, 2-3230.

498 **Johnson City, Tenn.**—Meets 1st Sat., 10 a. m., 115 Spring St H. W. Furches, Sec. and B. A., Rt. 1. Phone, 3108J.

499 **Newburgh, N. Y.**—Meets 2d Fri., Ironworkers Labor Temple Bldg., 1 Lafayette St. Jos. Corneyea, R. D. 3, Box 57-B, Newburgh, N. Y. Phone, NE. 8567. H. W. Kewley, Sec., Box 783, Kauneonga Lake, N. Y. Phone, White Lake 288-M-2.

500 **Lafayette, La.**—Meets 3rd Tues., 7:00 p. m., upstairs, 312 Jefferson St. H. P. Richard, Sec. and B. A., 1818 Moss St. Ext. Phone CE. 5-6988.

501 **Roanoke, Va.**—Meets 1st Wed., 8 p. m., Carpenters' Hall, 24 Wells Ave N. E. C. S. Prosser, Sec. and B. A., 2205 Patrick Henry Ave., N. E. Phone, EM. 6-6985.

503 **Wilmington, N. C.**—Meets 2d Sat., 7 p.m. 31 Lake Forest Pkwy. (temp.) A. B. Smith, Sec., and B. A., 31 Lake Forest Parkway. Phone, RO. 2-1713.

507 **San Luis Obispo, Calif.**—Meets 1st Thurs., 8 p. m., I.O.O.F. Hall. 128 Bridge St., Arroyo Grande. L J.. Servin, Sec. and B. A., 182 Tally Ho Rd., Arroyo Grande, Calif. Phone, HU. 9-5548.

509 **Plattsburgh, N. Y.**—Meets 1st Thurs., 8 p. m., Trades and Labor Hall, Riverside Ave. G. C. Powers, Sec. pro tem., R. D. #2, Peru, N. Y. Phone, MI. 3-2552.

510 **Raleigh, N. C.**—Meets 1st Sun., 3 p. m., Union Hall, 108½ S. Wilmington St. R. B. Jeffreys, Sec. and B. A., Route #5, Milburnie Rd. Phone, Knightdale, CO. 6-2452.

511 **State College, Pa.**—Meets 4th Wed., 8 p. m., Penn Belle Hotel, Rm. 107, Bellefonte, Pa. R. T. Miller, B. A., Tylersville, Pa. Phone, Loganton RA. 5-2361. D. B. Kerstetter, Sec., Box 3, Tylersville, Pa. Phone, Loganton RA. 5-2466.

512 **Cape Girardeau, Mo.**—Meets 2d Sun., 9 a.m., 1901 Drury Lane. R. L. Massie, B. A., 311 N. 6th St., Poplar Bluff, Mo. Phone, SU. 5-5103. Lee Tidwell, Sec., 603 Lester St., Poplar Bluff, Mo. Phone, SU. 3957.

513 **Midland, Texas**—Meets 1st Wed., 7:30 p. m., Carpenters' Hall, 2211 W. Florida St. B. G. Bell, Sec. and B. A., 1217 E. 36th St., Odessa, Tex. Phone, EM. 6-1380.

514 **Alexandria, La.**—Meets 1st Mon., 8 p. m., Laborers Hall. Rapides Ave. D. L. Evans, Sec. and B. A., Box 1388. Phone, HI. 2-1377.

516 **Gainesville, Fla.**—Meets 1st Mon., 8:00 p. m., 412 N. W. 4th St. Thos. H. Blye, Sec. and B. A., 1625 N. E. 8th Ave. Phone, FR. 6-5958.

517 **Santa Fe, N. M.**—Meets 2d Sat., 10 a. m., Carpenters' Hall, 492 W. Water St. A. Duran, Sec. and B. A., Rt. 1, Box 301. Phone, GL. 5-2487.

518 **Pasco, Wash.**—Meets 4th Wed., 7 p. m., Labor Temple, 204 W. Clark, Pasco. W. J. Walker Jr., Sec. and B. A., 2425 W. Bruneau Ave., Kennewick, Wash. Phone, JU. 2-2635.

519 **Minot, N. Dak.**—Meets 2nd Sun., 10 a.m., Labor Temple, 115 First St., S. E. J. J. Benton, B. A., Box 801. M. L. Gay, Sec. 803—4th St., N. W. Phone, 5-7288.

521 **Greenville, S. C.**—Meets 1st Sat., 11 a. m., Labor Temple, 10 E. Stone St. J. B. Mize, Sec. and B. A., Box 254, Central, S. C. Phone, 5002.

523 **El Centro, Calif.**—Meets 2d Fri., 8 p. m., Labor Temple, 690 Broadway. R. J. Slater, B. A., 1644 E. I, Brawley, Calif. Phone, Brawley 422. Leo E. Bain, Sec., 225 E. Main St., Imperial, Calif. Phone, FL. 5-1582. Mail add.: P. O. Box 912, Imperial, Calif.

524 **Roswell, N. M.**—Meets 1st Fri., 7:30 p. m., 607 W. Walnut. W. J. Wilson, Act. Sec., 607 W. Walnut.

525—**Eau Claire, Wis.**—Meets last Sat., 10 a.m., Laborers Union Hall, 307 E. Madison St. W. L. Vaughan, B. A., 2127 Garfield Altoona, Eau Claire. Phone, TE. 5-3617. D. H. Hill, Sec., Rt. 4, Wissota Lake, Chippewa Falls, Wis. Phone, PA. 3-7280.

526 **Biloxi, Miss.**—Meets 2d Fri., 6:30 p. m., Elks' Club, 501 E. Railroad St. Chas. Checkley, B. A., 2329 Government St., Ocean Springs, Miss. Phone, TR. 5-4355. A. P. Lombard, Sec., 1445-3rd St., Handsboro, Miss. Phone, UN. 3-2908.

527 **Vista, Calif.**—Meets 1st Wed., 8 p. m., Ex. Board meets 1st and 3rd Wed., Bldg. Trades Council Hall, 220 W.Ohio St.,Escondido, Calif. T. I. Reid, Sec. and B. A., Rt. 1, Box 2374, San Marcos, Calif. Phone, SH. 5-6883.

529 **Anchorage, Alaska**—Meets 2d Tues., 8 p.m., 1106 W. 36th Ave., Spenard, Alaska. C. W. Bottorff, Sec. and B. A., 1106 W. 36th Ave. Phone, 6-5534.

530 **Longview, Tex.**—Meets 1st Sat., 9 a. m., Bricklayers' Hall, W. Nelson and S. Park Sts. A. A. Albright, B. A., 404 Jones St. Phone, PL. 8-4518. W. H. Stark, Sec., Rt. 5. Phone, PL. 3-1968.

531 **Halifax, N. S.**—Meets 1st Mon., 8 p. m., Labor Temple, cor. Cogswell and Brunswick Sts. Jack Lynch, B. A., Trades and Labor Council, 378 West Young St. Mail add.: 111 Gottingen St. Phone 4-4426. S. J. Shaw, Sec., 36 Birch St., Fairview, Halifax Co., N. S. Phone, 5-4001.

532 **Gadsden Ala.**—Meets 1st and 3d Sat., 1 p. m., W. O. W. Hall, 134½ S. 4th St. L. O. Hill, Sec. and B. A., 1005—4th Ave. Phone, LI. 6-3288.

534 **Roseburg, Ore.**—Meets 2nd Sat. 10 a. m., Labor Temple. F. D. Giovannetti. B. A., 1035 N. E. Cedar St. Phone, OR. 3-3555. Jefferson Lightfoot, Sec., 1610 Garfield, North Bend, Ore. Phone, SK. 9-8925.

535 **Traverse City, Mich.**—Meets 1st Sat., 8 p. m., Fox Bldg., 208 E. Front St. V. L. Harriger, Sec. and B. A., Genl. Delivery, Box 104, Empire 2, Mich. Phone, FA. 6-3201.

537 **Lima, Ohio**—Meets last Fri., 7:30 p. m., 702 N. Jackson. C. O. Stephens, B. A., R. R. 1, Grand Rapids, Ohio. Phone, Weston, Ohio 3337. N. E. Black, Sec., R. R. #6. Phone, CA. 4-3139.

538 **Sudbury, Ont., Can.**—Meets 2nd Thurs., Globe Hotel, Warren, Ont. K. J. Brown, Sec. and B. A., 1005 Brock St., North Bay, Ont. Phone, GR. 4-2644.

539 **Lancaster, Calif.**—Meets 1st Tues., 8 p. m., Labor Temple, 38307 N. 6th St., Palmdale, Calif. Ex. Bd. meets 1st Wed., 8 p. m Les Fisk, Sec. and B. A., 7758 E. Ave. U., Littlerock, Calif. Phone, WI. 7-4319. Office: 38307 N. 6th St. E., Palmdale.

540 **Sarnia, Ont., Can.**—Meets 2d Mon., 8 p. m., Bldg. Trades Council, Christina St. C. J. Lawrence, Sec. and B. A., 975 Germain St. Phone, DI. 4-9112.

541—**Abilene, Tex.**—Meets 1st Sat., 10 a. m., Windsor Hotel, cor. 4th and Pine. O. O. Scott, Sec. and B. A., 2233 Henson. Phone, OR. 3-7606.

543 **Peru, Ind.**—Meets 2d Fri., 8 p. m., Carpenters' Hall, 60½ N. Broadway. J. F. Black, Sec. and B. A., 176 W. 8th St. Phone, GR. 3-7723.

545 **Kingston, Ont., Can.**—Meets 2d Mon., 8 p. m., 101 Pine St. (Temp.) R. E. Tweedly, Sec., 101 Pine St., Kingston, Ontario, Canada. Phone, LI. 8-7218.

546 **Nanaimo, B. C., Can.**—Meets 2d Fri., 8 p. m., Occidental Hotel, 432 Fitzwilliam St. J. M. Berger, Sec. and B. A., Cedar P. O., Cedar, B. C. Phone, 2750-R4.

547 **Canton, N. Y.**—Meets 1st Sat., 1 p. m., V.F.W. Hall, 36 Maine St Elmer Jones, Sec. and B. A., 97 Park St., Box 392, Tupper Lake, N. Y. Phone, 557.

548 **Virginia, Minn.**—Meets 1st Tues., 8 p. m., Northern Club, N. 7th Ave. and 16th St., N. J. L. Latimer, Sec. and B. A., 103—6th Ave. N. Phone, SH. 1-2773.

549 **Montreal, P. Q., Can.**—Meets 1st Mon., 8:30 p. m., Carpenters Bldg., 3560 St. Lawrence Blvd. G. Boutin, Acting B. A., 2425 Orleans St. #7. Phone, CL. 9-1348. Henri Lachapelle, Sec., 3256 Montsabre. Phone, CL. 8979.

550 **Cincinnati, Ohio**—Meets 1st Wed., 7:30 p. m., Fill Inn Hall, 6th and Berry Sts., Bellevue, Ky. Wm. E. Thomas, B. A., 216 Center St., Bellevue, Ky. Phone, CO. 1-6628. R. L. Carrico, Sec., 225 W. 13th St., Newport, Ky. Phone, AX. 1-9564.

551 **Kitchener, Ont., Can.**—Meets 2d Mon., 8 p. m., 260 King E. Apt. D. G. L. Hinsperger, Sec. and B. A., 260 King E. Apt. D. Phone, SH. 5-3374.

552 **St. John's, Newfoundland, Canada.** H. M. Lundrigan, Sec., Upper Island Cove, Newfoundland. Mail add.: 58 Cabot St., St. John's, Newfoundland.

PRICE LIST OF SUPPLIES

Application Blanks	No Charge
Apprentice applns.	No Charge
Arrearage Notices	.50
Charter	2.00
Charter and Outfit	45.00
Constitution	.20
Contractor Certificates	.50
Daters	.90
Dues Stamps per 100	.15
Envelopes, (brown) Gen. Sec.-Treas. Addressed, per doz	.35
Envelopes, (white) large size only, per 100	1.75
Fin. Sec. Ledger, 100 pages	15.00
Fin. Sec. Ledger, 150 pages	15.50
Fin. Sec. Ledger, 200 pages	16.00
Fin. Sec. Ledger, 300 pages	18.00
Fin. Sec. Ledger, 400 pages	42.50
Fin. Sec. Ledger, 500 pages	47.50
Fin. Sec. Ledger, 600 pages	60.00
Fin. Sec. Ledger, 800 pages	52.50
Inked Stamp Pads for Daters & Rubber Stamps	.60
Jurisdictional Award Books	.25
Lapel Button	.75
Letterheads Official	1.00
Manual for the President	1.00
Membership Book, Small	1.00
Reports, Long Form, per doz.	.50
Reports, Short Form, per doz.	1.00
Seal	8.00
Orders to the Treasurer	.35
Secretary Receipt Book	.50
Solicitor Certificates	.50
Statement of Claim	.35
Transfers	.60
Treasurer's Cash Book	3.50
Triplicate Receipts	.70
Union Job Labels (per 50)	.25
Withdrawal Cards	.30
Working Permits	.35

Lathers Laff

Youth Eternal

The colonel inspecting a new group of draftees was somewhat astonished to find a greybearded old gaffer standing conspicuously among the smooth-faced youngsters. "Tell me, Dad," he asked, "how do you happen to be here?"

"Well, sir," he replied, "I happen to have a twin sister who like all women is sensitive about her age. Everyone in town knew we were twins. Now I don't rightly know what age she was giving out—but here I am!"—*Baptist Observer.*

Spoiled 'Em

Gypsy Trueker: "Jim, you get to travel a lot and see the country. And you net about twenty-five dollars a week. For the life of me I can't see why you want me to give you a raise."

Timid Co-Driver: "Well, for one thing, my children have just found out that other families eat three meals a day."

All Off

How did the wedding come off?

Fine until the minister asked the bride if she would obey her husband.

What happened then?

Plenty. The bride replied: "Do you think I'm crazy?" and the groom, who was in a sort of daze, answered: "I do."

Misled

The little farm girl was visiting relatives in the city and getting her first happy taste of television.

"You'll like tonight on TV," said her cousin excitedly. Especially the Dinah Shore Show."

Later, as her aunt tucked the little visitor into bed, she seemed vaguely disappointed.

"What's the matter, Kathy?" asked the woman. "Didn't you like the show?"

"Well, sure, I guess so," answered the youngster, "but why do they call it the Dinosaur Show when there isn't a single dinosaur in it?"

Not Ready Yet

A man was reading the birth and death records in a public library. After doing some figuring on a scrap of paper he turned to the man next to him and said, "Do you know that every time I breathe a man dies?"

"Very interesting," replied the neighbor. "Would you mind breathing in the other direction?"

Beginning of Wisdom

Now that graduation time is past, those fellows with A.B. degrees will start learning the rest of the alphabet.

Last Chance

"Is there anything you'd like to eat before you're executed?" asked the warden.

"Mushrooms," replied the condemned man. "I've always been afraid to try them."

Nonsense

Two survivors of a shipwreck, a seaman and a stockbroker, clambered on to a raft.

"If a ship doesn't sight us soon," said the seaman, "we'll starve."

"Don't talk nonsense!" snapped the stockbroker. "I've got plenty of money."

Senses Off

A Hungarian reported to a Budapest hospital and asked directions to the eye and ear section. The nurse told him there were two separate departments, one for ears, another for eyes.

"But I must visit both," exclaimed the Hungarian. "I don't know what's been happening to me these last few years. I don't see what I hear."

Thrifty

When the long-awaited proposal had come at last, the Scottish lassie murmured coyly, "I don't understand why you should want to wed me, Jock, I'm not beautiful, brainy or wealthy. Why I can't even cook."

"Aye," sighed her laddie. " 'Tis all too sure. But father willed me his double bed and I canna bear to waste it."

After his return from church one Sunday a small boy said, "You know what, Mommie? I'm going to be a minister when I grow up."

"That's fine," said his mother. "But what made you decide you want to be a preacher?"

"Well," said the boy pensively, "I'll have to go to church on Sunday anyway, and I think it would be more fun to stand up and yell than to sit still and listen."

Patient: "Doctor, don't you think it would be a good idea if I went to a hotter climate?"

Doctor: "That's just what I'm trying to prevent by keeping you in bed."

The grandfather was telling the boy tales of the old West and how Billy the Kid had killed 21 men by the time he was 21 years old.

"Gosh, grandpop," said the youngster, "What kind of a car did he drive anyway?"

THE MANUAL OF TRAINING AND INSTRUCTION

With Recommended Outline of Course of Study

for

APPRENTICES

of the

Wood, Wire and Metal Lathers' International Union

ALL APPRENTICES SHOULD HAVE ONE

Price $1.75 per copy. Postpaid. Money order, postal note, certified or cashier's check with order.

WOOD, WIRE AND METAL LATHERS' INTERNATIONAL UNION

7214 New Hampshire Ave. Takoma Park, Md.

the LATHER

UNITED STATES & CANADA

Vol. LIX July, 1959 No. 11

Dedicated to Service

THE WHITE HOUSE

WASHINGTON

June 26, 1959

Message from the President
at the dedication of the
Wood, Wire and Metal Lathers' International
Union Building
Takoma Park, Maryland

It is a pleasure to send greetings to the officers and members of the Wood, Wire and Metal Lathers' International Union gathered at the dedication of their headquarters building.

This union has a proud history in the construction industry and it has contributed much to the growth of our national community. Its new building is the product of some of the most highly valued skills in America. It stands as a symbol of the ideals of the Wood, Wire and Metal Lathers' International Union and it will help to advance the work and welfare of its membership.

I am delighted to add my congratulations to those who have taken part in this building and especially to my friend and former colleague, Lloyd A. Mashburn. His service to the trade union movement and to his fellowmen is an inspiration to all.

DWIGHT D. EISENHOWER

Integrity and Dedication Characterize Lathers —says Mitchell

Thank you, President Mashburn, President McSorley, members of the Executive Board, distinguished guests, and friends of the Wood, Wire, and Metal Lathers Union.

I come here today for two reasons. One, I am the bearer of a message from the President of the United States, and the other is because of my long and warm personal association in this job and in other jobs with the officers and members of this union.

For myself, I was greatly moved as I heard Bill McSorley exhort the younger element in this movement to take an active part in the affairs of its union. I think there can be no wiser advice. In a time of trouble for some portions of the trade union movement, it heartens me to come to a meeting such as this and to know that here stands a union which, under the leadership of Mr. McSorley, Mr. Mashburn and others, has been devoted exclusively and solely to the welfare of its membership, I only wish that those people outside the trade union movement could get to know of the vast majority of honorable trade union members and officers in America rather than the very few who have besmirched the good name of labor. I only wish that the activities of the Wood, Wire, and Metal Lathers International Union were blazoned on the front pages of this country as are the activities of some of the others whom we see on the front pages because then I think the American people would realize that in the trade union movement of this country, based on the actions and high ideals of the officers and members of a union such as this, that the American people would realize that the trade union movement in America is for the good of America and it is only because of the trade union movement and its activities that we have been able to establish in this country such a high standard of living for all of our people. I would hope that that message could be gotten across to some of our legislators and to many other unknowing people who do not recognize that here in this union, and in many others like it, we have integrity, honesty, and dedication on the part of the officers and members of the union, honesty and dedication only to the welfare of the members.

As I said earlier, my acquaintance with this union and its members goes back to the late thirties and early forties. I remember many, many conversations with President Emeritus McSorley. I recall also his very good influence in the Executive Councils of the Building Trades Department and I am very, very happy, as I know you are, to find him here today in a position to participate in the dedication of this new building.

I want to close with several other thoughts. In a day when sometimes we lose sight of facts, it's refreshing to realize that here among the officers and members of this union are a group of people who are dedicated to the preservation of craftsmanship, who are dedicated to the improvement of the excellence of the work that is being done, and who have contributed over the years a great deal to the health of the construction industry and to the improvement of housing for all Americans. And I would like to think that in a day of mass production, that this effort of improving the excellence of the individual workman's performance and the encouragement of well-thought-through and well-planned apprenticeship programs, that you will not lose sight of the fact that as you develop the craftsmen in your union, you will be making further contributions to the health and wealth not only of your members but of the public at large.

I'd like to close with one final remark. Your General President, Lloyd Mashburn, as the President of the United States said, has made a great contribution to government and to the trade union movement. You know, as Under Secretary of Labor and recently as Commissioner of Labor in California, all of us who have gotten to know Lloyd Mashburn have for him the greatest respect for his dedication to the work that he is doing, and I'd like, Lloyd, on this occasion, on behalf of myself and all of your former associates in the Labor Department, to say that we hope that you have a long, prosperous, and happy life in this building, and that its purposes, which I know you are definitely dedicated to, will be achieved.

President Lloyd A. Mashburn welcomes briefly but warmly the distinguished guests, good friends and fellow Lathers to the dedication of the Wood, Wire and Metal Lathers' International Union Building, June 26, 1959.

An edifice built by the joint efforts of working men and dedicated to the progress of all mankind.

—President Lloyd A. Mashburn

Among the many distinguished guests and friends who attended the dedication ceremonies were: l. to r. Tom Fredrickson, vice president of Wood, Wire and Metal Lathers' International Union; President Lloyd A. Mashburn; William O'Neill, general secretary-treasurer of the United Association of Journeymen and Apprentices of the Plumbing and Pipe Fitting Industry; Brian Fredrickson, Lather; and John J. McCartin, assistant general president of the United Association.

At left and below are views of some of those attending the dedication.

President Emeritus Wm. J. McSorley lends his voice to the welcome to all friends and associates of the Wood, Wire and Metal Lathers' International Union.

President Mashburn, Secretary of Labor Mitchell and First Vice President Haggerty pause for a picture.

After the Speeches

Through the front door and up to the reception room where you get, through the receptionist's window, a brief glimpse of some of the girls at work.

PRESIDENT MASHBURN READY TO AID YOU

The secretaries outside Mr. Mashburn's office ready to lend a helping hand.

A view of the general office.

TWO NEW MEMBERS are welcomed to the team by President Mashburn and Vice President Haggerty. From left: our newly elected Vice President M. Rizzo, President L. A. Mashburn, Vice President C. J. Haggerty and our new General Secretary-Treasurer Harold Mills.

the LATHER

Vol. LIX July 1959 No. 12

Official publication issued monthly and devoted to the interests of The Wood, Wire and Metal Lathers' International Union.

SUBSCRIPTION

A Year $1.20
Single Copy ..... 10 Cents

HAROLD MILLS, Editor
Lathers' Building
6530 New Hampshire Avenue, Takoma Park, Maryland
Telephone: JUniper 5-9720
Published Monthly

The Lather earnestly solicits correspondence, but disclaims responsibility for opinions or views expressed under its heading.

All articles for the correspondence columns of The Lather must be signed by the writers of same to insure publication, but publication of signature will be withheld on request.

Matter for publication must be in not later than the 25th in order to appear in the following month's issue.

OFFICIAL DIRECTORY

General President—**L. A. Mashburn,** Lathers' Building, 6530 New Hampshire Ave., Takoma Park 12, Md.

President Emeritus—**William J. McSorley,** 1474 Lincoln Ave., Lakewood 7, Ohio.

First Vice President—**C. J. Haggerty,** Office: 810 David Hewes Bldg., 995 Market St., San Francisco 3, Calif. Phone, SUtter 1-2838.

Second Vice President—**John P. Cook,** 5 Bartlett Ave., Arlington 74, Mass.

Third Vice President—**Sal Maso,** United Labor Bldg., 45 E. 21st St., Paterson 4, N. J.

Fourth Vice President—**J. Earl Ferguson,** 1280 W. 3d St., Cleveland 13, Ohio. Phone, CHerry 1-7820.

Fifth Vice President—**L. F. Shipman,** 1108 Montford Drive, Charlotte, N. C.

Sixth Vice President—**Lionel Brodeur,** 7259 Bradford Rd., Upper Darby, Pa.

Seventh Vice President—**J. J. Mathis,** 4718 S. E. 61st Ave., Portland 6, Oreg.

Eighth Vice President—**H. R. Weller,** 5 Ardell Ave., Toronto 13, Ontario, Canada.

Ninth Vice President—**Edward R. Goff,** 2726 Woodmore Dr., Dallas 33, Texas.

Tenth Vice President—**T. J. Fredrickson,** 220 S.W. 22nd St., Fort Lauderdale, Fla.

Eleventh Vice President—**S. D. Arnold,** P. O. Box 705, 6273 McIntosh Rd., Briggs Lake, Brighton, Mich.

Twelfth Vice President—**M. A. Rizzo,** 2221 Wickham Ave., Bronx, N. Y.

General Secretary-Treasurer—**Harold Mills,** Lathers' Building, 6530 New Hampshire Ave., Takoma Park 12, Md.

Printed by 7 National Publishing Co.

Lathers Learn To Loaf

Hot Springs National Park in Hot Springs, Arkansas, is the place to enjoy your leisure hours, according to the threesome pictured above.

Especially at the Lamar Bath House where members of Local 74 take their baths and relax and feel like a million when they leave. From left: Charles Shade, who has been a member of Local 74 since 1902; Charles P. Quanstrom, has been business agent for Local 74 for the past ten years and Harry Lindgren, a member since 1916.

1959 COPE VOLUNTARY CONTRIBUTIONS FROM OUR MEMBERS THROUGH JUNE

Local		Amount
4	Scranton, Pa.	$ 17.00
31	Holyoke, Mass.	13.00
52	Utica, N. Y.	10.00
74	Chicago, Ill.	189.00
76	Sharon, Pa.	3.00
87	Reading, Pa.	16.00
121	Aurora, Ill.	30.00
143	Paterson, N. J.	30.00
184	Wheeling, W. Va.	10.00
203	Springfield, Mo.	13.00
228	Tulsa, Okla.	18.00
295	Erie, Pa.	14.00
349	Escanaba, Mich.	7.00
371	Pocatello, Idaho	6.00
386	Poughkeepsie, N. Y.	5.00
388	Green Bay, Wis.	11.00
396	Rochester, Minn.	2.00
416	Beaumont, Tex.	10.00
499	Newburgh, N. Y.	20.00
	Total as of 6/30/59	$424.00

Spoiled Food Can Spoil Fun

Picnics and barbecues are fun, but bellyaches and upset stomachs are not. And summer time is time for both. There are more upset stomachs and bellyaches in the summer than at any other time of the year. One reason is that people eat more informally in the summer—eating a "lot of junk," swallowing gobs of iced drinks and frozen custards, and skipping cooked meals altogether. Also beware of highly perishable food. Mayonnaise, milk and milk products, custard, cold cuts, fish—all are perishable food and should be kept refrigerated until ready to eat. Don't let spoiled food spoil summer fun!

Seated left to right: Third Vice President Sal Maso, General President Lloyd Mashburn, First Vice President C. J. Haggerty, Second Vice President John Cook. Standing left to right: Fifth Vice President J. Earl Ferguson, Seventh Vice President Lionel Brodeur, Ninth Vice President H. R. Weller, Eighth Vice President J. J. Mathis, Tenth Vice President Edward R. Goff, Sixth Vice President L. F. Shipman, Attorney Lou Wilderman, Twelfth Vice President S. D. Arnold, Eleventh Vice President T. J. Fredrickson.

Minutes of International Executive Council Meeting

Held at International Headquarters
Takoma Park, Maryland
June 29—July 2, 1959

Meeting called to order by Chairman C. J. Haggerty. The members of the Council present were:

First Vice President	C. J. Haggerty
Second Vice President	John P. Cook
Third Vice President	Sal Maso
Fifth Vice President	J. Earl Ferguson
Sixth Vice President	L. F. Shipman
Seventh Vice President	Lionel Brodeur
Eighth Vice President	J. J. Mathis
Ninth Vice President	H. R. Weller
Tenth Vice President	Edward R. Goff
Eleventh Vice President	T. J. Fredrickson
Twelfth Vice President	S. D. Arnold

The Executive Council noted with deep regret the absence of our former General Secretary-Treasurer, John J. Langan, who had passed away since our last Convention, and by unanimous action adopted the following Resolution:

WHEREAS, Brother John J. Langan was revered and respected by our entire membership for his long and untiring efforts and activities on behalf of our International Union and affiliated local unions, and

WHEREAS, the passing of this trade unionist is sincerely grieved and mourned by our entire membership,

NOW THEREFORE BE IT RESOLVED by the officers and members of the Executive Council at their meeting of June 29, 1959, at Takoma Park, Maryland, that upon adjourning we stand in silence in solemn memory of our former Brother as a tribute to the time, effort, wisdom and friendship which he so generously gave to our organization and the labor movement as a whole and that we extend our deepest sympathies to Mrs. Langan and Mrs. Thomas Devany, wife and daughter of our deceased associate, friend and brother.

BE IT FURTHER RESOLVED that the General President of the Wood, Wire & Metal Lathers' International Union, Lloyd A. Mashburn be instructed to forward a copy of this resolution to his bereaved family.

(s) Lionel Brodeur
Secretary to Executive Council
(s) C. J. Haggerty
Chairman of Executive Committee

CASE NO. 1—CONVENTION CITY FOR 1961.

In view of the fact that International Headquarters had received no invitation to hold their Convention in any city in the year 1961, your Executive Council postponed action in respect to this item and instructed the General President to bring this matter to their attention at the next Executive Council meeting if no invitation is received by his office.

CASE NO. 2—RESOLUTION NO. 3 REFERRED BY OUR LAST CONVENTION.

"Listing of local unions in our official journal "The Lather" in alphabetical order."

Your Executive Council after careful consideration of the intent and purpose of this Resolution instructed the general officers to list our local unions in our official journal "The Lather" first by States and Provinces in their alphabetical order and the local unions by Cities within that State or Province in alphabetical order with the number of the local union following the name of the city location. It was the feeling of the Council that this system would be easier for the average reader to follow than our present method.

CASE NO. 3—RESOLUTION NO. 5 REFERRED BY OUR LAST CONVENTION.

"Reimbursing lathers who are not put to work when requested to transfer by another local union."

The Executive Council nonconcurred in this Resolution.

CASE NO. 4—RESOLUTION NO. 7 REFERRED BY OUR LAST CONVENTION.

"Change of Section 75 (now 18s) L.I.U. Constitution re Financial Assistance."

The Executive Council nonconcurred in this Resolution.

CASE NO. 5—RESOLUTION NO. 9 REFERRED BY OUR LAST CONVENTION.

"25-year and 50-year Pins or Cards for members."

The Executive Council was in agreement with the intent and purpose of this Resolution and was of the opinion that some symbol should be presented to our 25-year and 50-year members and instructed the General President to prepare and issue to all members with 25 years' good standing a silver card suitably inscribed; and for our members of 50 years' good standing a gold card suitably inscribed.

CASE NO. 6—RESOLUTION NO. 22 REFERRED BY OUR LAST CONVENTION.

"Amend Paragraph C, Section 167 (now Section 28,) L.I.U. Constitution re Apprentices."

The Executive Council nonconcurred in this Resolution, but also is urging all local unions to register all apprentices with the proper State or Provincial Apprentice Agency where one officially and legally exists in the United States and the Provinces of the Dominion of Canada, and with the U. S. Department of Labor, Bureau of Apprenticeship.

CASE NO. 7—RESOLUTION NO. 29 REFERRED BY OUR LAST CONVENTION.

"For the notification of all local unions of the official actions of the Executive Council immediately following the adjournment of the Council's Sessions."

The Executive Council is of the opinion that the present method of publishing the actions of the Executive Council are sufficient and voted to nonconcur in the Resolution.

CASE NO. 8—REFERRED FROM THE LAST EXECUTIVE COUNCIL MEETING.

"Verbal Request of Local 9."

Your Executive Council considered this matter in complete detail at its meeting in Long Beach, California, and was of the opinion that no further action was required of the Council and it was their decision that this matter be left in the hands of the General President who is completely familiar with the subject matter involved.

CASE NO. 9—REFERRED FROM THE LAST EXECUTIVE COUNCIL MEETING. REQUEST OF LOCAL NO. 36 TO LEVY ADDITIONAL FINE OF $100 ON RICHARD VAN PATTEN, #43821.

In considering this case at this time, the Executive Council noted that no additional information was supplied, therefore, the decision of the Executive Council was that this request be denied.

CASE NO. 10—REFERRED FROM THE LAST EXECUTIVE COUNCIL MEETING. REQUEST OF LOCAL 406 TO PLACE ADDITIONAL FINE OF $100 ON EDWIN LEE GILLUM, #49906.

After considering all the evidence available to your Executive Council, granting the request of Local 406 to place the additional fine of $100 on Edwin Lee Gillum, #49906, reaffirmed its previous action.

CASE NO. 11—FILLING THE EXISTING VACANCY OF THE OFFICE OF GENERAL SECRETARY-TREASURER.

It was the unanimous action of the members of the Executive Council, eligible to vote, that Brother Harold Mills, #38694, be elected the successor General Secretary-Treasurer to fill the vacancy in the office of General Secretary-Treasurer caused by the death of former General Secretary-Treasurer John J. Langan.

CASE NO. 12—APPROVAL OF EXPENSES OF GENERAL PRESIDENT.

In accordance with past practice the Executive Council, after considering the items contained in the Audit of the Certified Public Accountant for the period August 1, 1958 to March 3, 1959, approved the General President's expenses.

CASE NO. 13—APPROVAL OF AUDIT AND FINANCIAL REPORT OF FORMER GENERAL SECRETARY-TREASURER.

After examination of the official Audit from August 1, 1958, to March 3, 1959, submitted by the Certified Public Accountant, your Executive Council approved this Audit and Financial Report.

CASE NO. 14—EXPENSES OF FUNERAL OF FORMER GENERAL SECRETARY-TREASURER JOHN J. LANGAN.

Your Executive Council reaffirmed its action previously approved by wire and letter authorizing the General President to pay the funeral expenses and Thirteen Hundred Fifty Dollars ($1350) for salary and expenses of our former General Secretary-Treasurer as well as Mrs. Langan's moving costs.

CASE NO. 15—DEDICATION OF NEW OFFICE BUILDING.

Your Executive Council was highly gratified at the splendid arrangements made for the dedication of our new Headquarters building at Takoma Park, Maryland, and particularly pleased at the outstanding guests and government officials who took part in this dedication.

Your Council wishes to call attention to the official greetings extended to our organization by President Dwight D. Eisenhower and Secretary of Labor James P. Mitchell and the many other complimentary statements made in respect to the splendid structure which is now our new Headquarters building, which not alone efficiently houses the employees and records of our International Union, but will serve as an outstanding exhibit of our industry and the use of lath and plaster in this fireproof and beautifully designed building.

Your Executive Council wishes to commend the General President for this great accomplishment and expresses its deep regret that our former General Secretary-Treasurer, John J. Langan, who worked so hard to obtain the financing and erection of this structure, in concert with our General President, was not with us to share in the fruits of his labor.

Your Executive Council gives its full approval for the expenses to arrange for the cost of this dedication.

CASE NO. 16—NATIONAL AGREEMENTS WITH JOHNS-MANVILLE AND THE VENZIE ACOUSTICAL CORPORATION.

Your Executive Council considered the agreements entered into by our International Union and the above mentioned corporations and gave its full approval to both of these documents.

CASE NO. 17—APPEAL OF LOCAL NO. 6 RE GENERAL PRESIDENT'S DECISION ON TERRITORIAL JURISDICTION AFFECTING LOCAL NO. 6 AND LOCAL NO. 244.

After a full hearing of the representatives of the affected parties and after careful consideration of all of the evidence available and submitted to your Council, it was the unanimous decision of your Council that the appeal of Local No. 6 be denied and the decision of the General President be sustained.

CASE NO. 18—REVIEW OF DISPUTE WITH SIDNEY KING OVER PAYMENT OF CONVENTION REPORTING AND PRINTING.

It was the decision of the Council that this subject be left in the hands of the General President with the suggestion that he submit this controversy to our representatives in California for the purpose of obtaining a suitable adjustment.

CASE NO. 19—REQUEST OF LOCAL NO. 6 FOR DECISION ON LATE DEPOSIT OF SERVICE WITHDRAWAL CARD REGARDING S. SEBROSKI, #46089.

In considering this request it appears to your Executive Council that the late deposit of this brother's service Withdrawal Card was without fault on his part but due to laxness on the part of others, therefore, the decision of your Council was that the good standing of this brother be restored.

CASE NO. 20—REQUEST OF ALFRED DEGRANDIS FOR OPPORTUNITY TO DEMONSTRATE THE WORKABILITY AND USE OF STILTS.

Your Executive Council considered the above mentioned request and was of the opinion that no good purpose could be served by our examination of this matter as this subject matter had been examined and decided by previous meetings of our Executive Council and a Convention of our International Union.

CASE NO. 21—RECONSIDERATION OF SUSPENSION RECORD OF H. R. REINLE, #33839.

After careful consideration of all material available to your Council it was their decision that this request be denied.

CASE NO. 22—REQUEST OF LOCAL 315 FOR REVIEW OF STATUS OF ADDITIONAL FINE ALLOWED BY THE EXECUTIVE COUNCIL ON EDOURD LEVESQUE, #39368.

It was the decision of your Executive Council that we reaffirm our former action of June 25, 1954 and rescind the additional fine of $150 placed against this brother provided Local 315 rescinds the fine placed by them.

CASE NO. 23—REQUEST OF LOCAL 42 TO PLACE ADDITIONAL FINE OF $25 EACH ON NOEL MITCHELL, #39356, AND LUTHER N. AUSTIN, #37892.

After examining the evidence presented in this case the Executive Council voted to grant the request of Local 42.

CASE NO. 24—REQUEST OF LOCAL 74 TO PLACE AN ADDITIONAL FINE OF $100 EACH ON WALTER KOLB, #50120, AND THOMAS E. LEESLEY, #52598, AND AN ADDITIONAL FINE OF $600 ON RONALD E. GROSS, #50294.

After examining all evidence available to your Council in this case and realizing the severity of the violation committed by these men, particularly Ronald E. Gross, your Council voted to grant the request of Local 74.

CASE NO. 25—RESIGNATION OF FOURTH VICE PRESIDENT H. C. SPILLANE.

It was with great regret that the Executive Council received this letter of resignation from Vice President Spillane as his membership in the official family of our International Union has been a great asset to our organization over the many years he has served so faithfully and efficiently. In view of the circumstances involved it appears to your Executive Council that they are obligated to regretfully and reluctantly accept the resignation.

After considering applications for the existing vacancy on the Executive Council caused by the resignation of Vice President Spillane, Brother Michael A. Rizzo, #29360, was unanimously elected by the members of the Executive Council to the office of Twelfth Vice President.

CASE NO. 26—NEGOTIATION AND PURCHASE OF LAND ADJOINING NEW INTERNATIONAL HEADQUARTERS.

The Executive Council after careful consideration decided that it would be wise and economical to negotiate for the purchase of the land adjoining the new International Headquarters. Accordingly, the Executive Council passed the following motion:

THAT General President, Lloyd A. Mashburn, and General Secretary-Treasurer, Harold Mills, be hereby authorized and ordered to purchase building land or lots adjoining and adjacent to the new Headquarters of the International Union located at Takoma Park, Maryland, for the use and benefit of the Wood, Wire, & Metal Lathers' International Union and its members; in purchasing the hereinabove described land or lots they, General President Lloyd A. Mashburn and General Secretary-Treasurer Harold Mills, as the Grantees, shall act in the capacity as Trustees for Wood, Wire & Metal Lathers' International Union, and they and their successors as Trustees shall hold the land or lots hereinbefore described for the use and benefit of the Wood, Wire & Metal Lathers' International Union and its members; General President Lloyd A. Mashburn and General Secretary-Treasurer Harold Mills, the said Trustees, and their successors in trust, are hereby authorized to execute any Deed or Deeds in writing or writings, necessary or required in order to purchase the land or lots located adjoining and adjacent to the new Headquarters of the International Union located at Takoma Park, Maryland, or any part thereof, and, if deemed necessary by the Trustees to mortgage the said land or lots or any part thereof, unto any person or persons, corporation or corporations whatsoever, as and their security for any sum or sums of money loaned or advanced to them, the said Trustees, or their successors in trust, freed and discharged from any trust or limitations whatsoever, and without any liability whatsoever on the part of the mortgagee or mortgagees as to the application of the mortgage monies.

CASE NO. 27—REQUEST OF LOCAL 81 TO PLACE ADDITIONAL FINE OF $50 EACH ON M. G. ANSON, #45781 AND R. R. METCALF, #51877.

After carefully considering all evidence presented in this case it was the decision of the Executive Council that the request of Local 81 be granted.

CASE NO. 28—REQUEST OF LOCAL 88 TO PLACE ADDITIONAL FINE OF $60 ON LEONARD W. SUCKKO, #47603.

After carefully considering all evidence presented in this case it was the decision of the Executive Council that the request of Local 88 be granted.

CASE NO. 29—REQUEST OF LOCAL 107 TO PLACE ADDITIONAL FINE OF $25 ON CHESTER A. PASTERNAK, #44043.

After carefully considering all evidence presented in this case it was the decision of the Executive Council that the request of Local 107 be granted.

CASE NO. 30—REQUEST OF LOCAL 260 TO PLACE ADDITIONAL FINE OF $100 ON JAMES R. PREWITT, #45125.

After carefully considering all evidence presented in this case it was the decision of the Executive Council that the request of Local 260 be denied.

CASE NO. 31—REQUEST OF LOCAL 345 FOR ADDITIONAL FINE OF $100 ON BENJAMIN FRAKT, #50024.

After carefully considering all evidence presented in this

case it was the decision of the Executive Council that the request of Local 345 to place an additional fine of $100 on Benjamin Frakt, #50024, be granted but denied their request to expel this member.

CASE NO. 32—REQUEST OF LOCAL 392 TO PLACE ADDITIONAL FINE OF $37.80 ON E. R. LARRABEE, #36529.

After carefully considering all evidence presented in this case it was the decision of the Executive Council that the request of Local 392 be denied.

CASE NO. 33—REQUEST OF LOCAL 440 TO PLACE ADDITIONAL FINE OF $100 ON EDWARD S. HEAD, #48301.

After carefully considering all evidence presented in this case it was the decision of the Executive Council that the request of Local 440 be denied.

CASE NO. 34—REQUEST OF LOCAL 455 TO PLACE ADDITIONAL FINE OF $100 ON GEORGE P. SUGGS, #53076.

After carefully considering all evidence presented in this case it was the decision of the Executive Council that the request of Local 455 be denied.

CASE NO. 35—REQUEST OF PRESIDENT GEORGE MEANY FOR CONTRIBUTION OF TWO CENTS PER MEMBER FOR THE YEARS OF 1958, 59 and 1960 TO THE SOLIDARITY FUND.

In view of the lack of information available with respect to this project, your Executive Council referred this matter to the General President with full authority to act.

CASE NO. 36—REQUEST OF PRESIDENT GEORGE MEANY FOR FINANCIAL ASSISTANCE ON NEW BUILDING FOR SAINT ANN'S INFANT HOME IN WASHINGTON, D.C.

The Executive Council authorizes the General President to contribute the sum of $100 to this project.

CASE NO. 37—REQUEST OF PRESIDENT GEORGE MEANY FOR FINANCIAL ASSISTANCE ON BEHALF OF INTERNATIONAL WOODWORKERS OF AMERICA.

In view of the lack of information available with respect to this matter your Executive Council referred this matter to the General President with full authority to act.

CASE NO. 38—REQUEST OF BUILDING AND CONSTRUCTION TRADES COUNCIL OF GREATER NEW YORK FOR CONTRIBUTION TO HOWARD McSPEDON MEMORIAL IN CONSTRUCTION OF BUILDING IONA COLLEGE IN NEW ROCHELLE.

The Executive Council authorizes the General President to contribute $100 for this Memorial.

CASE NO. 39—REQUEST OF INSTITUTE FOR HUMAN ENGINEERING, AMERICAN FEDERATION OF THE PHYSICALLY HANDICAPPED FOR CONTRIBUTION.

The Executive Council authorizes the General President to contribute $100 to this Institute.

CASE NO. 40—REQUEST OF LABOR COMMITTEE FOR CONTRIBUTION TO THE JOHN R. RYAN FORUM.

The Executive Council authorizes the General President to contribute $100 to this Forum.

CASE NO. 41—REQUEST FOR CONTRIBUTION, THE NATIONAL FOUNDATION, THE MARCH OF DIMES.

The Executive Council authorizes the General President to contribute $100 to The March of Dimes.

CASE NO. 42—REQUEST FOR CONTRIBUTION AMERICAN HEART ASSOCIATION.

The Executive Council authorizes the General President to contribute $100 to the American Heart Association.

CASE NO. 43—REQUEST OF ERIC JOHNSTON, CHAIRMAN, COMMITTEE FOR INTERNATIONAL ECONOMIC GROWTH FOR FINANCIAL AID FOR THIS PROGRAM.

The Executive Council authorizes the General President to contribute $100 to this Committee.

CASE NO. 44—INTERPRETATION AND CLARIFICATION OF SECTIONS AND SUB-SECTIONS OF THE L.I.U. CONSTITUTION.

In order to supply or remedy inadvertent omissions or errors as are necessary to carryout the spirit and intent of the adopted amendments to the old Constitution and in order to properly interpret and apply the following Sections and Sub-Sections of the new Constitution you are advised as follows:

I. *SECTION 15a*—The first sentence of Section 15a shall be interpreted and applied as though it read as follows: "The Executive Council shall herein decide all appeals taken

from the decision of the General President; provided, however, that the appeals must be in proper order as to their nature as well as timely; by timely is meant that the appeal must be filed by no later than thirty (30) days following the date that a copy of the General President's Decision and Order is mailed, by Registered or Certified mail, to the offices of the Local Union; further, an appeal by any Local Union from the action of the Executive Council on such Local Union's appeal from the Decision and Order of the General President may be made to the Convention of the L.I.U. provided that such appeal must be sent by Registered or Certified mail to the L.I.U. Headquarters within thirty (30) days after the appellant Local Union has been notified by Registered or Certified mail of the Executive Council's action on the appeal.

2. *SECTION 16d*—It shall be interpreted and applied as though it read:

d. Representatives appointed by the General President shall receive One Hundred and Fifty ($150.00) per week, plus Thirty-Five Dollars ($35.00) per week, expenses and Twenty Dollars ($20.00) per day as hotel expenses while away from home in the interests of the International Union on official business for the organization; plus railroad fare or other modern means of transportation; payment of telegrams, postage, advertising and hall rent.

(It is definitely and clearly intended at the time this amendment was adopted not to decrease the salaries and expenses of the Representatives. As written the Representatives have suffered a decrease and, therefore, Section 16d is to be interpreted and applied as herinabove set forth, in order to carry out the spirit and intent of the amendment which was adopted.)

3. *SECTION 18v*—It shall be interpreted and applied as relating to and affecting membership only; as to any matters relating to or affecting employment, the term dues shall be interpreted and applied in the manner and to the extent permitted by law.

4. *SECTION 23b*—It shall be interpreted and applied so that the Trial of any member of a Local Union on charges filed by either another member of the Local Union in whose jurisdiction the offense is committed or by an Officer of the L.I.U., shall be held by the Local Union in whose jurisdiction the offense is committed. This is the proper interpretation and application of Section 23b since it is consistent with the first sentence of Section 23b, is in accordance with accepted legal procedures where in a Trial is conducted in the locality in which the alleged offense is committed, and is consistent with the recorded Proceedings of the Twenty-Third Convention of the Wood, Wire & Metal Lathers' International Union. It shall be noted that this interpretation and application does not in any manner affect or change Section 23g which is to be interpreted and applied as written.

After careful consideration the members of the Executive Board adopted all of the foregoing by unanimous action.

CASE NO. 45—INSTALLATION OF OFFICERS.

At this time the newly elected General Secretary-Treasurer and Twelfth Vice President were duly installed as Officers elect of the Wood, Wire & Metal Lathers' International Union.

CASE NO. 46—AUTHORITY TO REPLACE PRESENT OFFICIAL AUTOMOBILES OWNED BY THE INTERNATIONAL UNION FOR THE USE OF THE GENERAL PRESIDENT AND GENERAL SECRETARY-TREASURER.

The Executive Council noticed that the two automobiles owned by our International Union are now in excess of two years of age and deemed it both wise and economical to replace this equipment at this time. Therefore, authority is given the General President and General Secretary-Treasurer to purchase an automobile for the use of each of these officers as the official property of our International Union to be owned and maintained in the name of the Wood, Wire & Metal Lathers' International Union.

CASE NO. 47—AWARD BY THE NATIONAL COMMITTEE ON POLITICAL EDUCATION, AFL-CIO.

Your Executive Council was honored by a visit from Mr. James McDevitt, National Director of the Committee on Political Education, AFL-CIO. He presented a beautifully inscribed award to the International Union for their support of American democracy and good government through the achievement of one-hundred percent contribution for the COPE Fund Raising Drive for 1956, 57 and 1958. This award was presented under the signatures of George Meany, Chairman AFL-CIO COPE, Wm. F. Schnitzler, Secretary-Treasurer AFL-CIO COPE, and James L. McDevitt, National Director AFL-CIO COPE.

Your Council was highly honored to receive this recognition of the efforts of our International Union to support financially, physically, and otherwise the political activities on a National, State and Local level and were particularly proud that we are one of three organizations who had justifiably earned and received this award which was recognition for the full participation of our organization in the political activities of organized labor.

While your Council is justly proud of the success achieved by our affiliated unions and were honored by this recognition we fully realize the need for renewed activities in the political field if we are to successfully advance the general welfare of the wage earners in this country, and repel the destructive efforts of the anti-labor elements who would destroy the hard won economic and social gains of organized labor, and gain their sponsorship for all restrictive and destructive anti-labor legislative proposals.

Your Executive Council is secure in the knowledge that our affiliated unions and their membership are alert to these dangers and will continue their full support by their financial contribution to the work of COPE as well as their physical and organizational activities not alone on the National but on the State and Local levels.

PURSUANT to the Resolution adopted at the opening of the Executive Council meeting, the Executive Council rose and stood in silence in memory of our departed General Secretary-Treasurer, John J. Langan.

C. J. Haggerty, Chairman,

Lionel Brodeur, Secretary.

Here, at last, is the full-scale sales and informational program you've needed to sell the advantages of lath and plaster, to *outsell* products competitive with plaster.

In this program from United States Gypsum are informational films that show you how to sell the design and construction advantages of four major lathing and plastering systems. Included are the materials and ideas you can *use* to show architects, owners, managers, school officials how lath and plaster can meet any design requirement at a saving in over-all cost.

Supporting this program is an exciting magazine and direct mail campaign that will pave the way for your own selling among those people who influence the purchase of your services.

Find out how the All-New "Plaster Pays" Program can mean new prestige and profit for you. Fill out and return this coupon, today.

UNITED STATES GYPSUM

the greatest name in building

United States Gypsum
Dept. L-97
300 West Adams Street, Chicago 6, Illinois

Sure, I'm interested in bigger sales and profits. Please send me more information on your All-New "Plaster Pays" Program.

NAME_____

COMPANY_____

ADDRESS_____

Bill of Rights and American Youth

Congress shall make no law respecting an establishment of religion, or prohibiting the free exercise thereof; or abridging the freedom of speech or of the press; or the right of the people peaceably to assemble and to petition the Government for a redress of grievances—*The First Amendment to the Constitution of the United States of America.*

December 15 was the 167th anniversary of the Bill of Rights—the first ten amendments to the Constitution of the United States.

Of these ten simply worded but profoundly thought-out-additions to the basic charter of freedom of our great Republic, we have always felt deeply that if we had to choose among them we would select this above-quoted first amendment as the most vital to our liberties.

Thomas Jefferson said: "The basis of our government being the opinion of the people, the very first object should be to keep that right; and were it left to me to decide whether we should have a government without newspapers, or newspapers without a government, I should not hesitate a moment a moment to prefer the latter."

Thus did the nation's greatest democrat put it.

It came as a shock to us recently to read that almost half of the teenagers queried by the Purdue Opinion Polls of Purdue University's Division of Educational Reference over a period of 15 years "are ready to dispense with freedom of the press."

To make matters worse, the polls found that a fourth of the teenagers questioned "think police should be free to search your home or your person without a warrant.

"A third of them believe American free speech should be denied certain people if it seems convenient.

"Another 13 percent would restrict by law religious belief and worship."

These truly startling findings are summed up in a book, *The American Teenager,* by H. H. Remmers and D. H. Radler. The samples used in the polls range from 8,000 to 18,000 high school students between grades 9 and 12.

The book states that more than 50 percent of the teenagers responding in the polls "think the large mass of us in the United States simply aren't capable of deciding for ourselves what's right and what's wrong."

An astounding 83 percent of today's teens okay wiretapping.

Sixty percent think censorship of books, newspapers and magazines is okay.

Thirty-seven percent believe that the right of some working groups to strike should be abolished.

More than 50 percent either agree with or are uncertain concerning this statement (which is based on an obviously un-constitutional premise):

"Persons who refuse to testify against themselves (that is give evidence that would show they are guilty of criminal acts) should either be made to talk or severely punished."

Fifty-eight percent don't see any harm in police using the third degree.

Seventy-five percent of the teenagers think that obedience and respect for authority "are the most important habits for children to learn."

More than one-third believe that immigration of foreigners into the United States should be greatly restricted since it may mean "lowering standards."

Twenty-six percent of the teenagers said: "More than anything I want to be accepted as a member of the group that is most popular at school." Fifty percent feel greatly upset if the group doesn't approve of them. Fifty-one percent try very hard to do everything that will please their friends.

These statistics are frightening!

They are a reflection on our whole system of education, on our churches, our clergymen, our schools, our school teachers. But most of all they are a reflection on American parents whose biases and prejudices and hatreds are passed on to their children.

What we need in this country are more radical young teenagers. And we mean radical persons in the true sense, as defined by Webster; Of or pertaining to the root; proceeding directly from the root.

In other words, we need youngsters who have some basic understanding of the great principles upon which this country was founded—the principles of dignity of the human being and individual freedom.

We need teachers who will define and explain these great principles and create discussion and debate among their students.

And on the basis of the Purdue Poll we would seem to need, most of all, some basic training in simply reading and understanding the Constitution of the United States, especially the Bill of Rights which, for 167 years, has stood as the great defender of the individual American citizen against oppressive government and the police state.

NEW type of construction

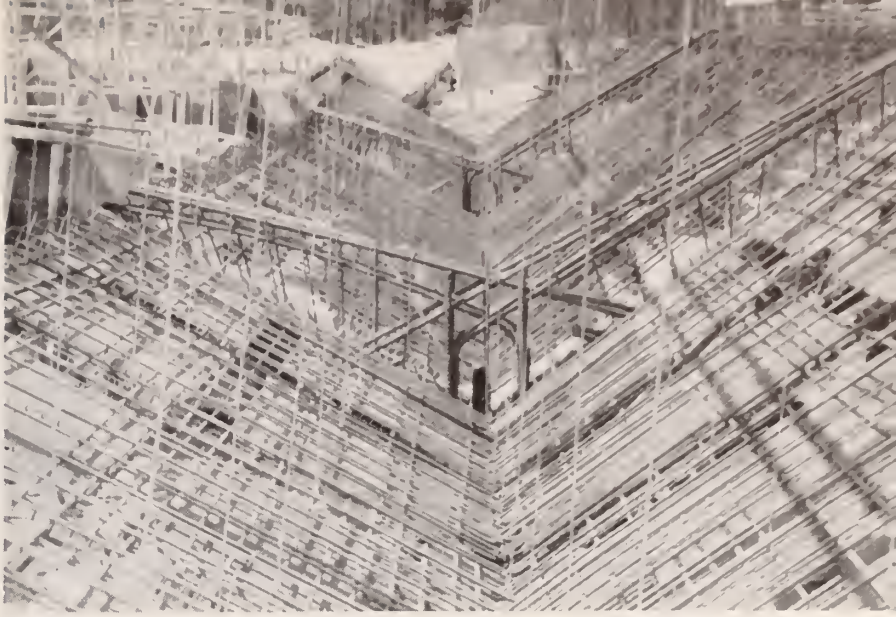

The pictures on this page were taken during the construction of a $22,000,000 shopping center in Atlanta, Ga. They were sent in by Earl Saunders, lather foreman on the job.

It is called a folded slab concrete canopy and was erected on the Mall level of the shopping center. This is an entirely new type of construction, suspended by lathers instead of using conventional type forms.

Bar joists were placed on top of safe-way steel scaffolds; hangers dropped from them on which the steel was suspended to proper shape.

Plywood, tied on by lathers, was applied to the underside and covered by cement applied with a True-All gun (similar to Gun-ite and developed by a Lath and Plaster contractor from Tulsa, Okla.

The slab is supported at 50 ft. intervals by concrete columns and there are 40 recessed panels on the underside of the slab.

Several folded concrete slab jobs are contemplated and should prove a source of much additional work for our trade.

Above we see the hangers and steel scaffold with plywood inserts.

Below the partly poured (or shot) concrete, with the balance ready for shooting.

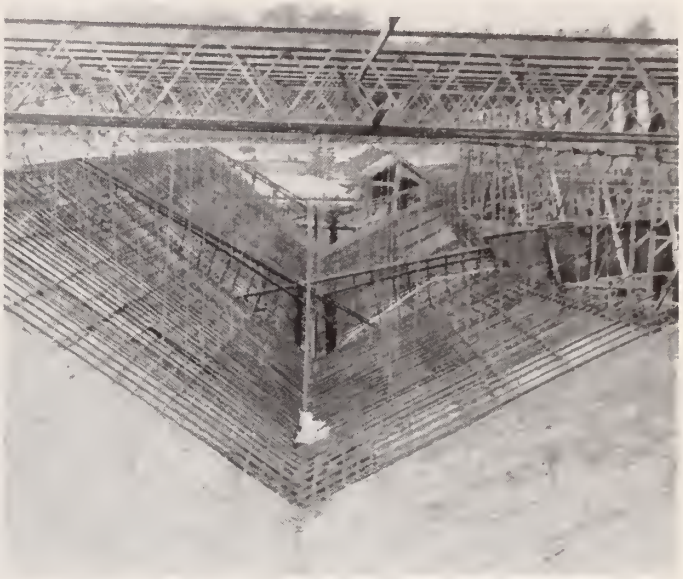

At left is a view of the finished slab from above.

Below right looking at the slab from the Mall level of the shopping center we see the cross walk and part of a planter box.

At lower left viewed from below the recessed panel are very clearly seen.

Educational Program Proves Beneficial

Joe M. Baker, Sr., left, Executive Director of the National Bureau for Lathing and Plastering, Inc., Washington, D.C., and Irvin Friedman, Wood, Wire and Metal Lathers' International Union, Local 74, Chicago, Illinois, attended the session of the Short Course on Metal Lath at Cleveland, Ohio.

A highly successful educational project which is proving especially beneficial to the metal lath and plaster industry. This is a good way to describe the Short Course on Metal Lath sessions which are being conducted by staff personnel of the Metal Lath Manufacturers Association, Cleveland, Ohio, together with certain metal lath company representatives.

Thus far, seven of these short course sessions have been conducted throughout the country. Five of them were 2½ day sessions—while two were abbreviated to one day each.

The first full session was conducted at Cleveland, Ohio.

Abbreviated courses were held at Mobile, Alabama and at Albuquerque, New Mexico.

Short course sessions are built upon a variety of talks with film slide fill-ins. About twenty-four subjects are discussed. Some of the topics include: fire tests, building codes, metal lath ceilings, metal lath centering, metal lath partitions, metal lath furring, etc. Approximately 450 film slides are shown.

A wide range of displays are on hand for study and observation. These displays cover types of metal lath, various metal lath accessories, special promotional materials, and metal lath assemblies. Undoubtedly, the Metal Lath Manufacturers Association has gathered together the most complete exhibit of metal lath accessory materials in the country.

The Short Course on Metal Lath is guided by Donald R. Wadle, Managing Director of the MLMA. Included on the educational staff under Wadle's direction are the following staff members of the MLMA: Jack Fisher, Technical Director; Richard Parker, Technical Representative; and Dale A. Rowe, Publicity Director.

Substantial supporting strength on the speaking staff has been extended by E. G. Collins, Metal Products Manager, National Gypsum Company, Buffalo, New York, and D. S. Payne, Marketing Manager, Building Steel Products, United States Gypsum Company, Chicago, Illinois.

Group photo of those attending an abbreviated Short Course on Metal Lath session which was held at Albuquerque, New Mexico. Representatives from the Metal Lath Manufacturers Association conducted this session.

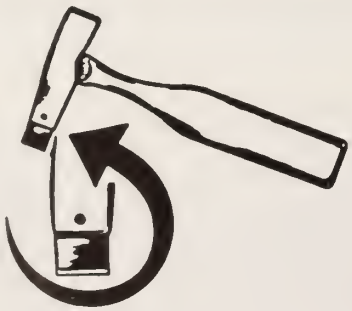

THE NEW IMPROVED AJC HATCHET A BOON TO LATHERS
DOES THE WORK WITH EASE

HATCHET with one blade ..... $6.95 postpaid
5 extra blades for ..... 1.00 postpaid
Leather Nail Bag ..... 2.80 postpaid

Send check or money order in advance. By so doing, you save C.O.D. charges resulting in substantial savings to you. C.O.D. orders by request.

Sold direct only

AJC HATCHET Co.

2227—14th St.,S.W. Akron 14, Ohio Phone, SHerwood 5-4159
Boca Raton, Florida Phone, 5439

DECISIONS OF THE GENERAL PRESIDENT

PUBLISHED IN ACCORDANCE WITH SECTION 23i(4), INTERNATIONAL CONSTITUTION: "All appellate decisions of the General President and/or of the Executive Council and/or of the Convention must be published in the following issue of The Lather along with a short and concise synopsis of the case being decided."

Leonard W. Suckko, #47603 Versus Local 88

Brother Leonard W. Suckko appealed against the action of Local 88 in fining him $100 for a violation of Section XIV (a) and Section XIX (b) of the local's bylaws. After carefully considering all evidence presented in this case the General President found this brother guilty and upheld the fine as placed.

L. J. Aube, #41422, and John J. Craft, #38533 Versus Local 144

Brother L. J. Aube and John J. Craft appealed against the action of Local 144 in fining them $100 each for a violation of Article II, Section One, of the local's bylaws. After carefully considering all evidence presented in this case, together with a report and recommendation from Organizer Donnelly, the General President found these brothers guilty and upheld the fines as placed.

Harry L. Hartmann, #44767 Versus Local 64

Brother Harry L. Hartman appealed against the action of Local 64 in fining him $95 for a violation of Section 31, Page 18, Paragraph 2 of the local's bylaws and a violation of Section B, Page 103, Section 3, and Table One on Page 98 of the International Constitution. Brother Hartman withdrew his appeal, therefore, the decision is in favor of Local 64.

Thomas Cornum, #48808, Versus Local 460

Brother Thomas Cornum appealed against the action of Local 460 in placing a fine of $100 against him for a violation of Section 7 and Section 20 of the local's bylaws and for a violation of Old Section 72, International Constitution. After carefully considering all evidence presented in this case the General President found this brother guilty and upheld the fine as placed. (Note: This decision should have been published in the May issue of The Lather—omitted through error)

James R. Prewitt, #45125 Versus Local 260

Brother James R. Prewitt appealed against the action of Local 260 in fining him $100 for a violation of Section 58 of the local's bylaws and for a violation of Section 17 (1) of the International Constitution. After carefully considering all evidence presented in this case the General President found this brother guilty and upheld the fine as placed.

RESOLUTIONS OF RESPECT

LATHERS' LOCAL NO. 74 HEALTH AND WELFARE TRUST

July 1, 1959

The following resolution is adopted:

WHEREAS, Almighty God, in his wisdom and power, has removed from our midst Trustee **William A. Eby,** and,

WHEREAS, Trustee William A. Eby was a loyal and faithful member of the Lathers' Local No. 74 Pension, Health and Welfare Trusts, where his intelligence, integrity and devotion to the administration of the Trusts helped in a great measure the successful operation of the Trust funds, therefore be it,

RESOLVED, That we, the Trustees and the Administrator of the Pension and Welfare Trusts, extend our sincere sympathy to his beloved wife and family, and be it further,

RESOLVED, That this resolution of respect be placed in the minutes of the Pension and Health and Welfare Trusts, that a copy be sent to Mrs. Eby, and to the Local and International Union of which he was a member, as a token of our respect.

John J. Stevens, Trustee
Charles R. Stout, Trustee
Louis E. Hesse, Trustee
Jay Brisk, Administrator
Earl J. McMahon, Director

WHEREAS, It has pleased God in His infinite wisdom to remove from our midst Brother **John Merle Baker 14484,** and

WHEREAS, Brother Baker was a loyal and faithful union man, a master craftsman, and a true friend and will be missed by his many friends and the members of Local 438, therefore be it

RESOLVED, That Local 438 hereby extend its sincere and deepest sympathy to the relatives of its departed brother, and be it further

RESOLVED, That the Charter of the Local be draped for a period of thirty days and that a copy of these resolutions be sent to the family of our departed brother and to the International Union for publication in The Lather as a token of respect.

H. W. Steelman, Secretary, Local 438

WHEREAS, Almighty God in His infinite wisdom and power has removed from our midst Brother **Henry Adrian Collins 45680,** and

WHEREAS, Brother Collins was a true and loyal trade unionist and will be missed by his friends, members and officers of Locals 20 and 36, as well as by the members and friends of our International Union, therefore be it

RESOLVED, That Local 36 extend its sincere and deep sympathy to the relatives of its departed brother, and be it further

RESOLVED, That the charter of Local 36 be draped for a period of thirty days as a token of respect and that a copy of these resolutions be sent to Brother Collins' family and to the International Union for publication in The Lather.

Michael O'Laughlin, Secretary Local 36

Report of the

GENERAL SECRETARY-TREASURER

ON FINANCES

RECEIPTS—MAY, 1959

May	Local		Amount
1	14	Apr. report	$195.35
1	17	Apr. report	31.15
1	23	Mar. report	142.60
1	33	Apr. addl.	25.00
1	44	Apr. report	76.45
1	49	Apr. report	37.35
1	134	Apr. report	20.55
1	140	Apr. report	302.45
1	172	Apr. report	779.40
1	226	May & Apr. reports	406.50
1	278	Apr. addl.	172.55
1	309	Apr. report	47.50
1	360	Apr. report	54.60
1	401	Apr. report	126.80
1	497	Apr. report	88.45
4	1	Apr. report	182.65
4	2	Apr. report	1,082.30
4	19	Apr. addl.	4.50
4	70	Apr. report	29.50
4	74	Apr. report	2,762.25
4	74	Apr. Appr. report	130.50
4	84	May & Apr. reports	32.50
4	85	May report	77.25
4	143	May report	312.70
4	161	May report	54.30
4	212	Apr. report	18.20
4	222	May report	17.82
4	225	Apr. report	35.40
4	235	Mar. report	164.75
4	374	Apr. report	357.35
4	450	Apr. Mar. Feb. & Jan. reports	58.54
4	454	Apr. report	158.40
4	517	Apr. report	17.65
4	531	Balance Apr. & Mar. reports	20.75
4	539	Feb. & Jan. reports	176.80
5	36	May report	167.85
5	142	Apr. report	61.95
5	281	Apr. report	22.20
5	349	May report	23.90
5	469	Apr. report	22.00
6	136	Apr. report	146.80
6	173	May report	57.55
6	292	May report	35.80
6	346	Apr. report	54.05
6	364	Apr. report	42.00
6	438	May report	36.65
6	498	Apr. report	30.90
6	510	May, Apr. & Mar. reports	279.95
7	48	May report (cr)	
7	122	May report	121.25
7	229	Apr. report	23.30
7	456	May report	146.05
8	18	Mar. report	201.60
8	40	May report	38.70
8	72	Apr. report	441.95
8	78	May report	133.10
8	87	May report	42.85
8	151	May report	103.40
8	265	Apr. report	69.55
8	277	May report	222.45
8	340	May report	44.00
8	373	Enrollment & supplies	6.45
8	460	Apr. report	234.40
8	486	Apr. report	68.20
8	549	Feb. Jan. & Dec. on acct.	175.00
11	19	May report	60.60
11	20	May report	68.05
11	26	May report	31.45
11	42	May report	1,200.00
11	52	May report	39.06
11	55	May report	127.40
11	63	Reinst. & supplies	8.95
11	66	May report	85.15
11	79	May report	84.10
11	105	Apr. report	115.65
11	109	Fines: D. C. Burler 49867 $100.00; H. S. Crouse 51489 $100.00; held in escrow, pending decision of appeal	200.00
11	121	May report	88.50
11	145	May report	140.25
11	156	May report	38.40
11	171	May report	70.80
11	185	May report	86.90
11	215	May report	62.00
11	217	May report (cr)	9.50
11	257	Apr. report	96.95
11	263	May report	45.45
11	278	May report	179.75
11	279	May report	29.00
11	341	May report	48.70
11	371	Apr. report	26.15
11	413	Apr. report	27.50
11	416	Enrollment & supplies	8.95
11	429	May report	177.15
11	487	May report	19.00
11	512	May report	22.15
12	6	Apr. report	1,027.05
12	50	May, Apr. & Mar. reports	101.40
12	152	May report	201.60
12	176	May report	24.60
12	192	Apr. report	29.50
12	228	May report	80.40
12	269	May report	48.63
12	379	May report	321.65
12	392	May report	53.20
12	424	May report	29.55
12	457	May report	97.10
12	531	May on acct.	55.80
12	547	May report	40.55
13	28	May report	202.95
13	45	Apr. report	34.45
13	53	May report	640.50
13	114	May report	127.70
13	137	May report	111.20
13	184	May report	64.50
13	205	May report	224.55
13	209	May report	29.55
13	216	Apr. report	20.70
13	242	May report	82.20
13	258	May report	28.15
13	295	May report	68.00
13	327	May report	52.70
13	416	May report	34.05
13	431	May report	67.15
13	483	Apr. report	766.64
13	546	May report	20.65
14	34	May report	85.60
14	41	Mar. report	16.80
14	68	May report	332.70
14	75	May report	470.30
14	103	May report	63.80
14	120	May report	51.75
14	127	May report	105.80
14	190	May report	675.50
14	246	May report	93.60
14	373	May report	66.50
14	388	May report	34.10
14	406	May report	160.10
14	423	Apr. report	423.90
14	449	May report	47.80
15	29	May report	68.05
15	42a	May report	2,900.00
15	43	May report	176.00
15	76	May report	35.60
15	81	Apr. report	1,082.00
15	83	May report	97.95
15	141	Apr. report	23.60
15	141	May report	23.60
15	180	May report	88.35
15	240	May report	57.55
15	260	Apr. report	1,753.95
15	282	May report	46.75
15	300	May report	209.50
15	309	May report	28.05
15	337	May report	31.85
15	366	Reinst. on acct. & supplies	16.40
15	507	May report	387.00
15	511	May report	39.85
15	518	May report	25.10
15	519	May report	67.80
15	529	May report	31.50
18	32	May & Apr. reports	621.05
18	39	May report	253.65
18	46	May report	4,788.95
18	62	Apr. report	270.35
18	77	May & Apr. reports	29.50
18	88	May report	774.95
18	93	May report	77.01
18	110	May & Apr. reports	41.30
18	115	May report	57.55
18	139	May report	20.20
18	147	May report	176.45
18	165	Apr. report	20.65
18	202	May report	26.55
18	203	May report	32.50
18	223	May report	106.55
18	242	Enrollment & supplies	13.95

RECEIPTS—MAY, 1959

May	Local		Amount
18	243	May report (cr)	
18	251	May report	41.20
18	255	May report	260.05
18	276	May report	28.05
18	324	May report	49.75
18	378	May report	28.05
18	386	May report	77.95
18	396	May report	77.80
18	422	May report	57.65
18	439	May report	101.50
18	466	Apr. report	47.60
18	480	May report	105.40
18	488	May report	108.20
18	500	May & Apr. reports	48.45
18	514	Apr. report	124.00
18	516	May report (cr)	6.15
18	531	May & Apr. reports on acct.	22.50
18	534	May report	14.75
19	6	Reinst. & supplies	180.35
19	18	On acct. May	11.45
19	31	May report	36.90
19	33	May report	512.00
19	63	May report	45.80
19	82	May report	89.40
19	108	Mar. report	149.80
19	144	May report	371.90
19	155	May report	128.40
19	237	May report	26.70
19	238	May report	355.80
19	286	May report	81.95
19	303	May report	26.10
19	311	May report	47.35
19	455	May report	85.05
19	485	Apr. report	70.85
19	503	May report	16.15
19	550	Apr. report	39.30
19	550	May report	41.50
20	24	May report	167.90
20	30	May report	157.40
20	109	May report	329.20
20	123	May report	18.55
20	169	May report	11.80
20	204	May report	14.75
20	224	May report	221.45
20	250	May report	56.05
20	262	May report	87.95
20	278	Transfer indebtedness	68.50
20	344	May report	40.00
20	509	May report	64.50
21	27	May report	350.05
21	73	May report	491.10
21	90	May report	69.35
21	97b	Mar. & Feb. addl & Apr. on acct.	154.00
21	134	May report	20.65
21	232	May report	48.35
21	234	May report	241.35
21	302	May & Apr. reports	104.50
21	333	May report	17.70
21	350	May report	23.60
21	494	Apr. report	529.10
22	7	May report	128.70
22	10	May report	504.55
22	54	May report	231.65
22	67	June report	198.65
22	208	May report	60.50
22	313	Apr. report	98.05
22	315	Feb. report	467.70
22	387	May report	10.75
22	489	May report	72.55
22	492	Reinst. & supplies	25.85
25	9	May report	648.65
25	64	May report	268.65
25	65	May report	516.65
25	71	May & Apr. reports	474.50
25	80	May report	26.55
25	107	May report	148.60
25	177	May report	34.70
25	158	May report	25.10
25	207	Apr. report	205.75
25	214	May report	104.25
25	244	May report (cr)	
25	264	May report	28.10
25	314	May report	20.45
25	328	May report (cr)	
25	331	May report	20.65
25	345	May report	1,004.65
25	383	May report	128.30
25	414	May report	11.80
25	421	May report	71.40
25	521	May report	14.75
25	530	May report	44.25
25	531	Reinst.	41.70
25	535	May report	28.60
26	Okla.	State Council bond premium	9.54
26	4	May report	47.20
26	8	May report	190.15
26	46	Withdrawal card renewal & supplies (cr)	5.00
26	126	May report	82.15
26	142	May report	61.95
26	168	May report	39.85
26	435	May report	55.55
27	12	May report	59.05
27	49	May report	61.80
27	319	May & Apr. reports	64.90
27	360	May report	66.55
27	395	May report	35.40
27	415	May report	20.65
27	440	May report	834.15
27	532	May report	62.75
27	545	May & Apr. reports	29.50
28	5	Apr. report	1,439.00
28	17	May report (cr)	2.75
28	47	Apr. report	279.10
28	104	May report	333.35
28	125	May report	26.55
28	149	May report (cr)	
28	166	Feb. report	143.10
28	172	May report	753.44
28	230	May report	95.00
28	406	Reinst.	24.10
28	492	May report	334.90
28	499	May report	90.70
28	501	June & May reports	73.80
28	524	May report	103.40
28	537	Apr. report	20.65
28	543	June & May reports	20.95
29	14	May report	163.95
29	98	Apr. report	109.20
29	140	May report	395.60
29	301	May report	147.60
29	308	On account	650.00
29	346	May report	65.50
29	356	On account	75.00
29	371	May report	20.65
29	374	May report	306.27
29	494	On account	8.95
29		Premium exchange on Canadian remittances	22.07
29		Cash sales	22.50
29		Interest on bond	483.00
29		Interest on Savings account	381.00
29		Dividends on Union Labor Life stock	840.00
29		Ads & subscriptions—The Lather	441.49
Total			$58,339.01

Less transfers:

Organizing Fund	$16,998.60	
Convention Fund	4,856.80	
Legal Defense Fund	1,162.50	
Building Fund	2,266.00	
Funeral Benefit Fund	11,514.00	36,797.90
General Fund Receipts		$21,541.11

MAY DISBURSEMENTS

May		Amount
1	Potomac Electric Power Co.—service 3/5-4/3	$ 28.32
4	U. S. Storage Co.—moving Mrs. Langan's household effects	463.32
4	Postmaster, Washington, D. C.—office postage	107.00
5	Western Union—March FAX messages	377.38
11	McGee & Co.—May premiums Group Health Insurance as per 1958 convention	133.19
11	National Publishing Co.	
	Printing and mailing April Lather $2,205.54	
	Printed office supplies 714.01	2,919.55
11	Gross's Esso Service Station—repairs Union owned car	28.55
11	Potomac Electric Power Co.—final service bill, 7214 New Hampshire Ave.	24.44
11	Washington Gas Light Co.—service to 4/9	39.09

MAY DISBURSEMENTS (continued)

May			Amount
11	Sinclair Refining Co.—oil and gas, Union owned cars		62.09
11	Bldg. & Constr. Trades Dept.—jurisdictional award books		3.00
11	Jacob's—paper towels, etc.		42.45
11	D & R Duplicating Service—small office supplies		5.82
11	McGee & Co.—extra bond coverage, Locals 65 and 345		38.92
11	C. & P. Tel. Co.—service, local and long distance calls		137.01
11	Mallorey Co.—office supplies		74.26
11	Bldg. & Constr. Trades Dept., AFL-CIO—May per capita tax		320.00
11	Wm. F. Schnitzler, Sec.-Treas., AFL-CIO—Apr. per capita tax and assessment		962.40
11	Canadian Labour Congress—May per capita tax		49.00
12	K. Stanger—to reimburse petty cash:		
	Postage and express	38.36	
	Office Christmas party	23.94	
	Small office supplies	5.72	68.02
12	Railway Express Agency—freight on promotional literature, Local 40		20.99
14	Suburban Office Machines Co.—typewriter overhaul and platten		32.50
20	V. F. Morreale, Sec. Construction Industries Joint Conference—promotional program		160.00
22	Washington Gas Light Co.—final service bill, 7214 New Hampshire Ave.		12.47
25	Gross' Esso Service Station—new battery, tune-up, Union owned car		59.30
26	Lathing Foundation of Chicago—½ room cost, Natl. Acoustical Contractors' Association convention		314.50
26	Richard L. King 51792—fine by Local 88, held in escrow, reduced by local		75.00
26	H. G. Horne 41959—fine by Local 88, held in escrow, reduced by local		75.00
31	Wm. J. McSorley, President Emeritus—May salary $833.33, less taxes		704.90
31	L. A. Mashburn, General President:		
	May salary $1,250.00, less taxes	878.00	
	May expenses	444.57	1,322.57
31	H. Mills—May salary $650.00, less taxes	533.34	
	May expenses	644.30	1,177.64
31	Office payroll $6,679.48, less taxes		5,303.92
31	Suburban Trust Co.—depositary for Federal taxes		2,002.04
	May disbursements		$ 17,144.64

GENERAL FUND RECAPITULATION

Balance on hand, April 30, 1959	$113,787.95
Receipts, May 1959	21,541.11
Total	$135,329.06
May disbursements	17,144.64
Balance on hand, May 31, 1959	$118,184.42

ORGANIZING FUND

Balance on hand, April 30, 1959		$ 61,078.01
Receipts, May 1959		16,998.60
Interest on Savings Acct. for 1 yr.		1,083.50
Total		$ 79,160.11
Less May disbursements:		
R. B. Pritchard—Region No. 1		
May salary $650.00, less taxes	$ 493.34	
May expenses	1,115.73	$1,609.07
N. Donnelly—Region No. 2		
May salary $650.00, less taxes	534.94	
May expenses	1,000.21	1,535.15
T. J. Fredrickson—Region No. 3		
May salary $650.00, less taxes	513.34	
May expenses	682.68	1,196.02
S. D. Arnold—Region No. 4		
May salary $650.00, less taxes	563.34	
May expenses	894.23	1,457.57
L. F. Shipman—Region No. 5		
May salary $650.00, less taxes	533.34	
May expenses	978.76	1,512.10
D. A. Richter—Regions Nos. 7 & 8		
May salary $650.00, less taxes	513.34	
May expenses	1,058.94	1,572.28
J. P. Cook—Region No. 12		
May salary $650.00, less taxes	533.34	
May expenses	553.13	1,086.47
H. R. Weller—Eastern Canada		
May salary	650.00	
May expenses	648.92	1,298.92
A. H. Burton—Western Canada		
May salary	650.00	
May expenses	484.42	1,134.42
E. R. Goff—special organizer		
May salary $650.00, less taxes	523.34	
May expenses	745.56	1,268.90
McGee & Co.—May premiums, Group Health Insurance as per 1958 convention		123.97
National Pubg. Co.—mimeographing and mailing organizers' reports—2 mos.		707.51
C. & P. Tel. Co.—organizers, long distance calls		851.72
Office payroll		150.00
Suburban Trust Co.—depositary Federal taxes		1,121.76

ORGANIZING FUND (continued)

May disbursements	$ 16,625.86
Balance on hand, May 31, 1959	$ 62,534.25

CONVENTION FUND

Balance on hand, April 30, 1959	$ 44,048.37
Receipts, May 1959	4,856.80
Balance on hand, May 31, 1959	$ 48,905.17

LEGAL DEFENSE FUND

Balance on hand, April 30, 1959	$ 26,799.16
Receipts, May 1959	1,162.50
Interest on Savings Acct.	355.50
Total	$ 28,317.16
Less May disbursements:	
L. H. Wilderman—May retainer fee	1,000.00
Balance on hand, May 31, 1959	$ 27,317.16

BUILDING FUND

Balance on hand, April 30, 1959		$160,704.78
May receipts—assessments		2,266.00
sale of old office furniture		194.00
Total		$163,164.78
Less May disbursements:		
Peoples Hdwe. Store—lawnmower, ladder, hose	$ 165.55	
G. A. Sjoren—checking heating, etc. April—to be repaid by contractor	60.00	
Davis, Wick, Rosengarten Co. Inc.—estimate on completed general contract	35,944.92	
Royal McBee Corp.—2 electric typewriters	708.60	
R. T. Howard—furnishing and installing rugs in executive offices	1,835.44	
Remington Rand—office desks, tables, chairs	5,190.00	
Monroe Calculating Machine Co.—installing red credit figures for adding machine	15.45	
Diebolt Inc.—rotary files, steel shelving	3,581.10	
General Fireproofing Co.—storage cabinet, shelving	751.34	
U. S. Storage Co., Inc.—moving expenses	502.25	
K. Stanger—reimburse petty cash, light bulbs	11.52	
Suburban Office Machines Co.—1 typewriter retained, billed as trade-in	30.00	
W. A. Ring—photographs of new building	61.65	
Gunnar A. Sjoren—janitor service	132.00	
Peoples Hdwe. Co.—hose, small tools	18.56	
Total disbursements		$ 49,008.38
Balance on hand, May 31, 1959		$114,156.40

FUNERAL BENEFIT TRUST FUND

Balance on hand, April 30, 1959		$ 487.99
Receipts, May 1959—per capita tax allocation	$11,514.00	
refund from undertaker, veterans paid part of funeral expenses of H. F. Wells 20589	25.30	11,539.30
Total		$ 12,027.29
Less May disbursements:		

Local		Number	Amount	Local		Number	Amount
27	C. E. Sumner	8897	$600.00	106	J. Steccato	26536	600.00
42a	L. Hawkins	40343	360.00	190	A. H. Hyde	29848	600.00
46	J. J. Plummer	26756	600.00	224	J. A. Thomas	14277	600.00
46	W. J. Powers	34346	600.00	260	C. A. Riney	18378	600.00
47	F. W. Huber	12844	600.00	286	J. Roberts	9784	600.00
47	W. H. Lane	8479	600.00	364	W. A. Haubold	31496	600.00
54	H. A. Houlding	27288	600.00	366	A. Erickson	9490	600.00
74	L. Hanson	886	600.00	509	L. F. Powers	54262	120.00

Total	$ 8,640.00
Balance on hand, May 31, 1959	$ 3,387.29

ON MEMBERS

NEW MEMBERS

Local	Name	Number
140	Wayne Edward Hartgrove	55532
172	Edward Joseph Chavez	55533
278	Thomas Edwin Winters	55534
539	Ronnie Lee Bright	55535
36	Ronald Elmer Umdenstock	55536
36	Donald Elvin Wollenschlager	55537
531	Vernon Frank Beuree	55538
510	Carl Junior Ashley	55539
373	Elmer Orion Outland	55540
185	Ernest Wayne Gibson	55541
429	Ronald Kirkwood Schnetzka	55542
226	Frederick Edward Carlson	55543
416	Sam Anthony Mazzola	55544
457	Roland Woodrow Satterfield	55545
457	Cecil Bennie Johns	55546
6	Fredrick Heitman	55547
6	Joseph Lombardo	55548
6	Giovanni Scirone	55549
152	Anthony Joseph Morra	55550
269	Calvin Cooledge McKnight	55551
547	Darwin Keith Cheney	55552
205	Edward Louis Benoit	55553
205	Paul Joseph Frigon	55554
205	Alexander McNab	55555
205	Arne Oehlenchlager	55556
205	Nicholas Pacholuk	55557
205	Oliver Perreault	55558
205	William Reimer	55559
42	Richard Keith Eastman	55560
205	Ronald Perreault	55561
190	Raymond Judson Forsyth	55562
74	Francis Gaughan	55563
507	Arthur Glenn Strickland	55564
74	Terry Michael Boston	55565
75	Paul Elmer Jacobs	55566
75	Thomas Edward Jacobs	55567
88	David Lloyd Henderson	55568
147	Donald Lorne Kittle	55569
242	Horace Bruce Jordan	55570
276	Russell Harold Quackenbush	55571
386	John Carl Gersch Jr.	55572
18	Philip Raymond Denning	55573
102	Michael Fred DeRiggi	55574
102	Salvatore Angelo Mineo	55575
488	Frederick Louis Otey	55576
30	Gerald Raymond Adkins	55577
88	Charles Edward Faler	55578
226	Frank Fedak	55579
226	John Timothy McCarthy	55580
54	LeRoy Crosley Gustafson	55581
345	James Eugene Engel	55582
345	Gerald Patrick Gillis	55583
345	David Lowell Morris	55584
345	James Alfred Sonders	55585
510	Leslie Clee Hicks	55586
440	Chester Alvin Larkin, Jr.	55587
440	Thomas Henry Pryor	55588
6	William Gordon Fraser	55589
172	William Andrew Grover	55590
172	Merlin Albert Norton	55591
75	Calvin Leroy Calp	55592
75	Robert Thomas Wagaman	55593
246	Roland Albert Tourville	55594
301	Patrick Chester Burns	55595
345	Jerry Lee Moffett	55596
440	James Lee Cloud	55597

REINSTATEMENTS

Local	Name	Number
172	G. M. Harris	51216
235	Ozell Newman	55122
277	Harry Skeenes	45207
42a	L. O. Bandimiere	46761
42a	A. A. Bablot	51115
42a	T. J. Lieziert	49069
42a	J. F. Cabourne	34156
42a	K. K. Kirksey	40696
42a	W. E. Mitchell	53648
205	D. N. Brewster	50393
205	G. F. Koetke	51884
205	R. T. Warren	53182
205	Lee Chinn	50442
205	Mike Kuchik	48132
205	E. G. Leeder	50445
278	S. E. Knox	28962
63	W. L. Duck	48642
423	A. D. Clairmont	44042
423	J. P. Lemieux	50030
423	R. C. Bourgeault	54697
423	M. W. Belley	49844
42a	K. E. Robinson	49746
260	H. C. Dameron	39641
260	B. A. Brannon	50131
260	J. C. Floyd	47623
81	H. W. Adler	42378
223	T. R. Shubaly	50390
488	James Seltzer	53813
39	P. J. King	54693
255	E. W. Baker	51103
255	J. C. Dykes	40293
531	J. D. Deveau	53769
531	R. J. Deveau	54533
492	L. A. Hill	41525
485	Howard Turner	36197
494	Virgil Bean	47557
406	A. F. Dean	55109
42a	J. J. Bonafede	53121
42a	B. W. Jackowski	42686
42a	J. L. Killingbeck	46677
42a	T. J. Minor	45668
42a	P. A. Rosegard	54967
42a	B. A. Watson	47611
456	M. A. Wright	47753

SUSPENSIONS FOR NON-PAYMENT OF DUES

Local	Name	Number
2	A. C. Marina	49246
2	Peter Marina	19945
2	L. A. Paratore	49601
2	C. A. Pedone	50806
36	V. E. Boken	46846
36	D. D. Elston	52563
406	H. E. Derwich	55144
406	D. J. Duncan	51749
406	J. T. Adcock	40862
242	E. E. Lott	54562
79	A. D. Lamoreux	15862
341	W. S. Davis, Jr.	52134
42	A. J. Watson	37127
260	J. B. Bissett	20629
260	A. G. Brown	30612
42a	L. B. Blum	48820
42a	F. E. Bridgeford	46453
42a	Will Graham	39768
42a	B. W. Jackowski	42686
42a	E. W. Kay	39405
42a	C. B. Laperruque	40257
42a	Charles Metcalf	47234
42a	B. A. Watson	47611
42a	G. D. Werner	41084
88	W. B. Clark	40570
81	W. R. Irons	43576
81	Charles Kennedy	18127
81	K. E. Massie	54517
81	R. W. Whittenberg	53264
422	B. W. Wolever	53676
82	P. H. Plomb	42523
224	W. A. Williams	44038
492	D. A. Snyder	41527
440	R. G. Frisbee	46026
440	F. T. Gleason	47654
440	G. P. Hillman	42898
440	F. L. Jolly	51051
440	J. A. Kemper	53215
440	A. D. Rodriguez	47612
244	S. L. Beckman	18188
345	A. S. Kennedy	55185
345	P. D. Young	52127
345	G. E. Pingston	38243
345	R. E. Durdin	51537
345	C. W. Knight	55067
345	N. J. Rhodes	54297
345	H. E. Rogers	40411

REGULAR WITHDRAWAL CARDS ISSUED

Local	Name	Number	Local	Name	Number	Local	Name	Number
14	R. E. Kerber	50948	42	R. E. Herndon	Ren. 41618	514	R. A. Gentry	Ren. 46735
2	F. P. Lamonica	51883	42	R. A. Smith	Ren. 45641	286	J. E. Sweeney, Jr.	40662
278	G. T. Baker	Ren. 36828	50	A. J. Esclavon	46950	27	J. R. Saunders	44012
401	D. J. Petruzzi	52738	6	Edward Mahler	42338	224	E. L. Braxdale	40961
172	V. H. Preston	46263	190	E. E. Broberg	Ren. 33575	24	O. E. Holmes	43998
74	R. H. Willert	48265	46	T. P. Judge	41563	9	R. E. Haaek	Ren. 45346
74	C. L. Waters	Ren. 19590	449	H. W. Starrett	Ren. 46551	46	R. J. O'Brien	Ren. 46169
486	W. L. Renfroe	54346	300	R. W. Torix	Ren. 47314	383	J. V. Creech	50603
438	R. H. Martin	47143	42a	W. O. Winters	49712	64	R. T. Blazier	54373
374	R. G. Meyers	38267	466	Lonnie Rackley, Sr.	44726	65	D. J. Matranga	53243
406	D. J. Steuber	48151	32	H. S. Crosier	53763	107	F. P. Gadish, Jr.	52816
42	S. L. Allen	49272	32	E. R. Knoof	Ren. 45384	244	Lawrence Cohen	42043
42	K. S. Hallett	Ren. 19911				244	Israel Ungerman	28875

HONORARY WITHDRAWAL CARDS ISSUED

Local	Name	Number
190	Edward Glynn	Ren. 29481

ARMED SERVICE WITHDRAWAL CARDS ISSUED

Local	Name	Number	Local	Name	Number	Local	Name	Number
2	Lawrence Gambino	52806	109	J. J. Azevedo	54366	345	R. I. Goldstein	53180
510	J. L. Murray	55404						

CONTRACTORS CERTIFICATES ISSUED

Local	Name	Number	Local	Name	Number	Local	Name	Number
74	O. J. Keil	38781	480	W. S. VanBuskirk	42377	71	J. N. Kremer	46960
42a	R. J. Griffith	45872	345	J. R. Costello	45583	140	A. W. Lagow	36467
260	J. C. Floyd	47623						

REGULAR WITHDRAWAL CARDS DEPOSITED

Local	Name	Number	Local	Name	Number	Local	Name	Number
172	L. V. Huff	36735	42a	R. G. Eberly	42823	440	W. K. Arnold	51678
36	I. M. Hayes	53930	42a	G. C. Kridner	53249	172	J. W. Dibble	41540
42a	R. R. Sleeper	50876	42a	A. M. Boss, Jr.	51965	172	J. E. Harper	46043
53	J. T. Vearling	49229	232	J. G. Willems	51578	172	L. E. Lux	51859

ARMED SERVICE WITHDRAWAL CARDS DEPOSITED

Local	Name	Number	Local	Name	Number	Local	Name	Number
2	J. A. Ehrke	51453	10	R. F. Reid	50760	33	R. M. Thompson	51100
74	S. P. Hughes	52813	68	R. J. Jones	52451	109	C. W. Holder	40746
140	B. E. Lee	49941						

CONTRACTORS CERTIFICATES DEPOSITED

Local	Name	Number
81	E. A. Burton	40806

CONTRACTORS FUNERAL BENEFIT CERTIFICATES DEPOSITED

Local	Name	Number
65	H. L. Cody	18756

APPRENTICES INDENTURED AND REINDENTURED

Local	Name	Age
172	John Godfrey Kellenberger	22
309	Robert Arthur Card	21
374	Jerome Frederick Baxter	17
374	Gary Lee Brenner	21
531	Rene Joseph Bourque	20
531	Keith Douglas Slaunwhite	21
42a	James Haley	21
242	Matthew Wayne Defouw Vet.	29
42a	Bobby Keith Currin	26
43	Kenneth William Fish	19
74	Ira Owen Smith	17
74	Thurman Wesley Bennett	25
74	Leland James Hamilton	16
260	Ignacio Jesus Mendez	21
260	Delbert William Trimble	22
260	Robert Lee Vaughn	17
300	Richard Arlen Holliday	26
507	Fyrel Ray Fenton	20
507	William Roy Reed	25
507	Kenneth Frank Servin	22
507	Jack Leroy Shipley	20
88	Richard Gwynn Bower	20
88	Robert Joseph DeMello	18
88	Torkild Steven Mikkelsen	22
88	James Woolverton Thomas	19
88	Norman Edward Tollefson	18
300	Roger Michael George	16
144	Ronald Duane Rhoads	25
144	Gerald Walter Rudy	24
30	William Lee McCormick	23
224	Robert Lee Budro	22
224	Ronald Lavern Esman	18
260	Richard Martinez	20
260	Marvin Samual Vittoria	17
509	Thomas Patrick Gero	19
509	Richard Michel Holland	16
7	William Benion	20
7	Louis Lyas, Jr.	21
7	Elbert Arthur Smith	24
313	Jerry Dale Atkin	20
394	Alfred Galen Johnson, Jr.	18
513	Bobbie Eugene Hargrave	26
172	Gary Allen Froelich	25
172	Charles Clayton Furness	19
172	Calvin John George	17
531	James Aurthur Pottier	22
140	James Edward Garrett, Jr.	16

APPRENTICES REINSTATED

Local	Name	Local	Name	Local	Name
172	Kenny E. Luther	42a	Herbert Gray	27	Jerrold Lee Behrens
423	Jacques Lalonde	260	Gerald James Crawford	440	Carroll Robert Barker
373	Dennis Michael Coyle	223	Fred Leo Heath	42a	Jerome Paul Koller
42a	Benny Balderrama	223	Raymond Allan Koski	140	Harwood Colmen Lee

APPRENTICES SUSPENDED FOR NON-PAYMENT OF DUES

Local	Name	Local	Name	Local	Name
2	Anthony Nick D'Amato	74	Raymond James Looby	344	Joseph Eugene Veach
2	Joseph Antonio Nista	74	Edward Arthur Siegler	543	Herman Henry Smith
2	Anthony Joseph Bruno	74	Robert Albert Wetzel		

APPRENTICE INDENTURES CANCELLED

Local	Name	Local	Name	Local	Name
127	Felipe Jesus Hernandez	127	Raul Martinez Carranza	88	Roger Keith Gilbertson

TAX-EXEMPTION CARDS ISSUED

Local	Name	Number	Local	Name		Local	Name	
6	M. J. Bartell	5802	32	E. G. Burley, Jr.	18039	234	James Byrd	20779
483	Frank Stirzl	7981	88	E. M. Gillson	31980	53	J. M. Boulden	20770
74	F. J. Mack	2714						

DUES BOOKS LOST

Local	Name	Number
2	J. J. Pinzone	50807
74	R. F. Hooker	39021
234	George Marigna	42500
429	J. P. Kauffman	52138
42a	A. D. Brown	49597
42a	Julian Borrego Espinosa	Appr.
42a	W. D. Sullivan	42083
277	E. F. Pace	52303
151	R. H. Furze	46724
374	O. F. Lawrence	27970
42	Richard Zane Spiegel	Appr.
42	Stephen Kent Wasden	Appr.
42	A. E. Bergendahl	35301
6	Joseph Mondello	19200
46	H. J. King	28709
147	Joseph Glen Goodman	Appr.
108	J. F. Breslin	40395
62	Donovan Sherwood Willie	Appr.
54	E. L. McClintock	45528
140	B. E. Lee	44941
374	E. G. Noriega	43353
489	K. M. Farley	46353
42a	H. L. Briscoe	40340
42a	R. J. Estrada	41057
42a	Jerome Paul Koller	Appr.
9	D. R. Carcy	42753
440	C. S. O'Brien	42314
46	J. W. Buckridge	44213
46	J. R. McCallum	44277
5	R. J. Kowiak	43995
5	J. A. Bird	44929
456	M. A. Wright	47753
244	Peter DiQuarto	34000
244	Leon Lemberg	44552
8	G. A. Schmaltz	49209
230	W. T. Adams	49983

FINES

Local	Name	Number	Amount
74	F. M. Teebe, Jr.	43119	$100.00
74	A. J. Lemes	53608	100.00
74	Walter Kolb	50120	100.00
74	T. E. Leesley	52598	100.00
74	R. E. Gross	50294	100.00
42a	W. B. White	40017	25.00
345	M. J. Arsena	55297	28.80
345	R. C. Balogh	55063	28.80
345	R. A. Darville	54028	28.80
345	D. S. Farmer	55183	28.80
345	A. S. Kennedy	55185	28.80
345	J. J. Monsalve	50557	28.80
345	R. H. Ponder	54399	50.00
345	Abe Simonsen	51086	28.80
345	M. C. Young	52904	50.00
345	P. D. Young	52127	50.00
440	J. O. Gabbard	47917	25.00
440	R. D. Gabbard	46542	25.00
392	E. R. Larrabee	36529	100.00

OFFICERS ELECTED BY LOCAL UNIONS AND COUNCILS

Local	City	President	Fin. Sec.	Rec. Sec.	Bus. Agent
9a	Washington, D. C.	Jack Andrews	Walter Senior	James R. Noel	O. L. Senior
74	Chicago, Ill.	I. D. Friedman	J. J. Stevens, Pro Tem.	J. J. Stevens	E. D. McMahon J. H. Donahue
147	Winnipeg, Man., Can.	G. A. Cooper	Fred Hull	W. R. Wolfe	F. T. Hull
205	Edmonton, Alta., Can.	J. E. Fischer	Frank Hutchinson	G. J. Evans	Frank Hutchinson
222	Danville, Ill.	L. O. Thornton	M. W. Baughman	F. L. Will	M. W. Baughman
406	Ft. Lauderdale, Fla.	R. L. Roach	R. E. Meadows	C. B. Maddera	R. E. Meadows
514	Alexandria, La.	Leon Honea	D. L. Evans		D. L. Evans
531	Halifax, N.S., Can.	K. S. Beckman	S. J. Shaw	J. F. Theibeau	J. Lynch
	Arkansas State Council	L. R. Runnells	A. J. Furrer	A. J. Furrer	
	Central N. Y. District Council	Henry Warren	M. E. Ferguson		Richard Furze
	Michigan State Council	J. L. Briggs	G. C. Schofield	G. C. Schofield	S. D. Arnold
	Nutmeg State Council	Dave Coutts	C. T. Rivers		
	Oklahoma State Council	W. L. Turner	J. L. Lester, Sr.	J. L. Lester, Sr.	
	Rocky Mountain District Council	V. B. Winters	D. A. Richter		
	Washington-Oregon State Council	W. J. Walker, Jr.	Walter Turner		

CORRECTIONS

Local 345 reports that the regular withdrawal card issued to **V. E. Davis Jr. 53809,** and published in the June '59 issue of The Lather, has been cancelled.

The total of the April disbursements in the Organizing Fund is shown in the June issue of the journal as $9,822.99. This figure was transposed by the printer after the final proofing, from the Funeral Benefit Trust Fund. The actual April disbursements in the Organizing Fund were $17,860.55, leaving the balance as printed $61,078.01.

In Memoriam

27	Clarence Earl Sumner	8897
36	Henry Adrian Collins	45680
46	John Joseph Plummer	26756
46	William Joseph Powers	34346
53	Lawrence Glover Plum	19276
74	William Adam Eby	18908
74	Louis Hansen	886
74	George Frank Singer, Sr.	31250
102	Salvatore Dichiara	42060
172	John William Johnston	41182
226	Clyde Roy Lore	28005
260	Charles Augustine Riney	18378
286	Joseph Roberts	9784
364	Pearl Brooks	24571
438	John Merle Baker	14484
492	Millard Fillmore Wilkinson	12939
494	John Edward Morgan	37746
511	George Willard Kerstetter	41716

IN APPRECIATION

Brother **James Albertson 41855** and Local 27 wish to take this opportunity to sincerely thank the following locals and district council for their generous contributions to the appeal sent out on the brother's behalf. The help extended brother Albertson was of great benefit to him and his family in their time of need. He and Local 27 will respond equally well to any request for assistance for other brothers through their locals:

Local	Amount	Local	Amount
2	$ 5.00	140	2.00
4	2.00	143	2.00
6	10.00	144	2.50
8	2.00	145	2.00
9	2.00	151	2.00
18	2.00	168	2.00
26	2.00	173	2.00
27	10.00	180	2.00
28	3.00	185	2.00
32	2.00	190	2.00
33	2.00	205	2.00
36	2.00	214	2.00
39	2.00	228	2.00
42	2.00	230	2.00
42a	5.00	238	2.00
46	25.00	244	10.00
48	2.00	301	2.00
53	5.00	308	5.00
62	2.00	345	2.00
64	2.00	379	2.00
65	2.50	386	2.00
67	2.00	406	2.00
68	2.00	407	2.00
74	5.00	416	2.00
75	2.00	429	2.00
78	5.00	435	2.00
93	2.00	440	2.00
102	2.00	455	2.00
103	2.00	460	3.00
104	2.00	480	2.00
106	2.00	530	2.00
109	2.50	Gtr. St. Louis & Vicinity Dist. Council	5.00
114	2.00		
121	2.00		
126	3.00	Total	$206.50

IN APPRECIATION

Local 145 and brother **George Morrice Sr. 33477** wish to acknowledge with sincere gratitude the following contributions made to the appeal sent out in his behalf:

Local	Amount	Local	Amount
2	$ 5.00	151	2.00
4	2.00	168	2.00
6	10.00	173	5.00
9	2.00	180	2.00
18	2.00	185	2.00
25	10.00	205	2.00
26	2.00	214	2.00
27	2.00	230	3.00
33	2.00	234	2.00
36	2.00	238	2.00
39	3.00	244	10.00
42	2.00	301	2.00
42a	5.00	308	5.00
46	25.00	315	43.34
53	5.00	332	12.00
59	2.00	345	2.00
62	2.00	379	2.00
64	2.00	386	2.00
65	2.50	401	2.00
67	2.00	406	2.00
P. Mullane	10.00	407	2.00
68	2.00	416	2.00
74	5.00	429	2.00
75	2.00	435	2.00
78	5.00	440	2.00
93	2.00	455	2.00
102	2.00	460	2.00
103	2.00	480	2.00
104	2.00	525	2.00
109	2.50	Gtr. St. Louis & Vicinity District Council	5.00
114	2.00		
121	2.00	Organizer Burton	10.00
126	3.00	Canadian Conference of Lathers	25.00
140	2.00		
143	2.00		
144	2.50		
147	60.00	Total	$361.84

Stiff Penalties Applied To Closed Shop

NRLB Applies Stiff Brown-Olds Dues Reimbursement Penalties Wherever Closed Shop Arrangements Found

Operating Engineers Local Union No. 138 of Long Island, New York will be repaying members, and others, dues, assessments, fees, permit fees and other moneys perhaps exceeding $300,000 on order of the National Labor Relations Board in a recent case where a closed shop arrangement was found.

Despite a court decree, issued May 12, 1958, enforcing a prior Board order to discontinue an unlawful closed shop arrangement between the union and each member of the Nassau and Suffolk County Contractor's Association, the Board, in a later proceeding charging unfair discrimination against workers, found the same collective bargaining contract had been in continued effect, unchanged.

"In our opinion," said the Board, in ordering the Union to repay all sums collected under the illegal contract from all employees of all contractors party to the agreement, "the existence of an unlawful contract is sufficient in and of itself to establish the element of coercion in the payment of moneys by employees pursuant to the requirements of such a contract. Accordingly, the above remedy is applicable to all closed shop and exclusive hiring hall agreements, which do not provide the safeguards set forth in the *Mountain Pacific* decision, whether or not proof of actual exaction of payments is established."

Previously the Board had required in some cases proof of actual exaction of moneys before requiring repayment.

Case is *Local* 138, *Operating Engineers et al,* Case Nos. 2 — CB — 1651, — 1778, — 1792, — 1895, 2 — CA — 5015, — 5018, — 5019, — 5020 and — 5256, June 1, 1959, 123 NLRB No. 167, 44 LRRM 1138.

WOOD, WIRE & METAL LATHERS' INTERNATIONAL UNION

Affiliated with AFL-CIO and the Building and Construction Trades Department

ORGANIZED DECEMBER 15, 1899

STATE AND DISTRICT COUNCILS OF LATHERS

Arizona State Council, composed of Locals 374 and 394. Meets 2d Tues. ea. qtr., 8 p.m., Carpenters Hall, 425 W. Adams, Phoenix, Ariz. Hyman Weiss, 1515 W. Pierce St., Phoenix, Ariz. Phone, AL. 2-3347.

Arkansas State Council, composed of Locals 253, 326 and 528. Meets 2d Sat., 10 a.m. Jan., Apr., July and Oct., Spencer Bldg., Central Ave. and Bridge St., Hot Springs, Ark. A. J. Furrer, Rt. 3, Box 578, Little Rock, Ark. Phone, MO. 3-6645.

Badger State Council, composed of Locals 10, 84, 111, 117, 225, 232, 264, 387, 388 and 525. Meets 1st Sat., April, June, July, Sept. and Nov., 10 a.m., Laborers' Hall, 331 W. Burleigh St., Milwaukee, Wis. J. B. White, 727 Clark St., Madison 5, Wis. Phone, AL. 6-4223.

Buckeye State Council, composed of Locals 1, 2, 24, 28, 30, 47, 71, 126, 171, 204, 272, 350, 395 and 431. Meets semi-annually. J. E. Ferguson, 1280 W. 3rd St., Cleveland 13, Ohio. Phone, CHerry 1-7820.

California State Council, composed of Locals 42, 42a, 65, 81, 83, 88, 98, 109, 122, 144, 156, 172, 208, 243, 252, 260, 268, 278, 300, 302, 341, 366, 379, 391, 434, 440, 449, 450, 454, 460, 480, 487, 507, 523, 527 and 539, Golden Gate D. C., and Southern California D. C. Meets twice a year at place designated by Ex. Bd. S. P. Robinson, 965 E. San Carlos Ave., San Carlos, Calif. Phone, LY. 3-2634.

Capitol District Council, composed of Locals 120, 166, 386 and 499. Meets 2d Sun., Jan., Apr., July and Oct., Labor Temple, Kingston, N. Y. D. K. Dinsmore, 13 St. Joseph St., Schenectady, N. Y. Phone, FR. 7-0634.

Central New Jersey District Council, composed of Locals 66, 106 and 250. Meets 2d Sun., Mar., June, Sept., Dec., 412 W. Front St., Plainfield, N. J. D. J. Miller, 18 Keep St., Madison, N. J. Phone, 6-2173M.

Central New York District Council, composed of Locals 14, 52, 57, 151 and 392. Meets 3d Sat. of Jan., Apr., July and Oct. at 10 a.m. in different cities of member locals. M. E. Ferguson, 229 Stone Rd., Rochester 16. Phone, CH. 2-3227.

Florida West Coast District Council, composed of Locals 214 and 456. Meets qtrly., 2nd Sat., alternately in cities of member locals. E. R. Kennard, 3440—3rd Ave., So., St. Petersburg, Fla. Phone, 75-4962.

Georgia State Council, composed of Locals 17, 45, 234, 337 and 486. Meets ea. qtr. alternately in each city of affiliated locals. Next mtg. July 11, Macon, Ga. Charlie Porter, 72 Dodd Ave., S. W., Atlanta 15, Ga. Phone, MU. 8-9788.

Golden Gate District Council, composed of Locals 65, 83, 88, 98, 109, 122, 144, 156, 243, 268, 278, 302, 341, 450 and 487. Meets 1st Sat., 1 p.m., in meeting places of affiliated locals in turn as agreed. F. J. Johnson, 30 Hermosa Ave., Vallejo, Calif. Phone, MI. 2-4304.

Greater Boston District Council, composed of Locals 72, 90, 99, 123, 142 and 246. Meets 1st Sun. of each month, 2 p.m., 645 Main St., Waltham, Mass. J. E. Somerset, 23 Laurel Ave., Methuen, Mass.

Greater Newark and Vicinity District Council, composed of Locals 102 and 106. Meets 2d Thurs., 8 p.m., Feb., May, Aug., and Nov. 62 Nineteenth Ave., Newark 3, N. J. Vohden, Jr., B. A. and Wm. G. Poerner, Sec., 62 Nineteenth Ave., Newark 3. Phone, ES. 3-5447.

Greater New York Long Island District Council, composed of Locals 6, 46, 244 and 308. Meets Qtrly. at call of chair. Michael A. Rizzo, 337 E. 149th St., Bronx, N. Y. Phone, MO. 5-0423.

Greater St. Louis and Vicinity District Council, composed of Locals 73, 313 and 494. Meets 1st Saturday, 10 a.m., 5325 Easton Ave. H. Hagen, B. A., 9046 Monmouth Dr., St. Louis 17, Mo. Phone, WYdown 1-1477. H. L. Beerman, Sec., 5352 Magnolia Ave., St. Louis 9, Mo. Phone, PRospect 6-4133.

Gulf Coast District Council, composed of Locals 216, 469, 485 and 526. Meets 1st Sun., Jan., Apr., July and Oct., 1 p.m., Elks Club, 501 E. Railroad St., Biloxi, Miss. Clarence Checkley, R. R. 2, Ocean Springs, Miss. Phone, TR 5-7101.

Hudson Valley District Council, composed of Locals 226, 386 and 499. Meets 4th Sun., Mar., Sept., 2 p.m. in alternate towns. Harold Mills, Sec., R. D. No. 4, Windsor Hwy., Newburgh, N. Y. Phone, Newburgh 2-1546.

Illinois State Council, composed of Locals 19, 20, 36, 64, 74, 103, 110, 114, 121, 192, 197, 202, 209, 222, 229, 303, 378 and 446. Meets annually, last Sat. and Sun. in Oct. Geo. T. Moore, 3917 W. Palmer St., Chicago 47, Ill. Phone, Dickens 2-2559.

Inter-Provincial Council, composed of Locals 97, 97b, 145, 147, 315, 360, 423, 439, 538 and 540. Meets 3d Sat., Jan., Apr., July and Sept., Lathers Hall, 163½ Church St., Toronto, Ont. C. W. Mercer, 1647 Westcotte Rd., Windsor, Ont. Phone, WH. 5-8051.

Interstate District Council, composed of Locals 12 and 84. Meets 1st Fri. of each qtr., 8 p.m., Duluth Labor Temple, 320 W. 1st St. C. T. Petrson, 5725 W. 8th St., Duluth 7, Minn. Phone, MA. 4-3862.

Iowa State Council, composed of Locals 8, 113, 115, 158 and 276. Meets 2d Sat., Apr., July and Nov., in place designated at previous meeting. Next mtg. June 13, Webster City, Ia. D. E. Allyn, 3817 First St., Des Moines, Ia. Phone, AT. 8-7639.

Kansas State Council, composed of Locals 132 and 185. Meets 1st Sat., 12 noon, each qtr., alternately in Wichita Labor Temple and Topeka Labor Temple. C. R. Troy, 231 W. Washington, Derby, Kan. Phone, SU. 8-0372.

Lake Erie District Council, composed of Locals 1, 2, 24, 28, 71, 126, 171, 204, 395 and 431. Meets quarterly at time and place designated at previous meeting. J. E. Ferguson, 1280 W. 3rd St., Cleveland 13, Ohio. Phone, CHerry 1-7820.

Lone Star State Council, composed of Locals 127, 140, 224, 230, 301, 311, 364, 407, 416, 421, 424, 489, 513, 430 and 541. Meets Feb., June and Oct. at designated meeting places. C. T. Knight, Sec., 717 Magoffin Ave., Apt. 12, El Paso, Texas. Phone, KE. 3-1338.

Massachusetts-Rhode Island State Council, composed of Locals 25, 31, 72, 79, 90, 99, 123, 139, 142, 176, 246 and 254. Meets on the 1st Sun. of April and October, Labor Temple, Worcester, Mass. R. H. McHale, 140 Bellevue Ave., Providence, R. I. Phone, EL. 1-0357.

Michigan State Council composed of Locals 5, 105, 131, 134, 180, 319, 349, 383, 422 and 535. Meets 2d Sun., Jan., Apr., July, Oct., 1 p.m., Labor Temple, 501 N. Grand, Lansing, Mich. Geo. Schofield, Sec., 1165 No. Creston Rd., R. R. 3, Muskegon, Mich. Phone, 45565.

Midwest District Council, composed of Locals 113, 136 and 161. Meets 1st Sun., Jan., Apr., July and Oct. in alternative cities of member locals. B. Sprecher, 1402 N. 65th St., Omaha, Neb. Phone, RE. 2950.

Minnesota State Council, composed of Locals 12, 190, 396 and 483. Meets qtrly. 2d Sat., 10 a.m., Jan. in Minneapolis; Apr. in Rochester; July in St. Paul; Oct. in Duluth. David Roe, Rm. 218, Labor Temple, 117 S. E. 4th St., Minneapolis, Minn. Phone, FE. 6-5451.

Mississippi Valley District Council, composed of Locals 64, 73 and 494. Meets on call, F. J. Wilbert, 1 Shirley Pl., Collinsville, Ill. Phone, DI. 4-6258.

Missouri State Council, composed of Locals 27, 73, 203, 279, 313, 494 and 512. E. Eshe, 3033 Elmwood Ave., Kansas City 28, Mo. Phone, Linwood 3085.

Montana State Council, composed of Locals 69, 212, 258 and 305. Meets 1st Sat. Apr. and Oct., alternately in cities of each local. E. C. Galloway, Box 114, Ulm, Mont. Phone, GL. 2-6596.

Mountain State Council of West Va., composed of Locals 124, 184, 277, 292 and 324. Meets qtrly., Labor Temple, 715 Ann St., Parkersburg, W. Va. Jos. D. Maxwell, Rt. 2, Box 210, Triadelphia, W. Va. Phone, Clinton 2197-J-1.

New Jersey State Council, composed of Locals 29, 66, 67, 85, 102, 106, 143, 173, 250 and 346. Meets 3d Sat., 1:30 p.m. in numerical order of locals. J. F. Singleon, Sec., 133 Morris Ave., Summit, N. J. Phone, CR. 3-6794.

New Mexico State Council, composed of Locals 238, 517, 524 and 542. Meets 1st Sat., 10 a.m., Jan., Apr., July and Oct., Lake Tarpley Motel, Vaughn, N. M. L. J. Bowers, Box 564, Clovis, N. M. Phone, PO. 2-0617.

New York State Council, composed of Locals 6, 14, 32, 46, 51, 52, 57, 120, 151, 152, 166, 226, 244, 308, 309, 386, 392, 499, 509 and 547. Meets 3d Sat. in Feb., May, Aug. and Nov., in numerical order of local unions. May mtg., Canton, N. Y. J. M. Kioes, 184 Hooker Ave., Poughkeepsie, N. Y. Phone, GL. 2-4893.

North Carolina State Council, composed of Locals 41, 50, 269, 419, 451, 501, 503, 510 and 521. Meets 3 times a year at Labor Temple, Charlotte, N. C. Next mtg. June 28, 1 p.m. J. A. Henry, C.M.R., 944, Peachtree Dr., Charlotte, N. C. Phone, JA. 3-6144.

Northern Illinois District Council, composed of Locals 19, 74, 103, 110, 114, 121 and 446. Meets 3d Sun., 2 p.m. Feb. and every alternate month. 205 W. Wacker Dr., Chicago, Ill. D. R. Johnston, 515 Scribner St., Joliet, Ill. Phone, 3-5949.

Northern New Jersey District Council, composed of Locals 67, 85, 102 and 143. Meets 1st Fri., United Labor Bldg., 45 E. 21st St., Paterson 4, N. J. Emil Maso, United Labor Bldg., 45 E. 21st St., Paterson 4, N. J. Phone, Lambert 3-4673.

Nutmeg State Council, composed of Locals 23, 78, 125, 215, 286 and 413. Meets 8 p.m. 1st Fri., Jan., Apr., July and Oct., Labor Temple, 139 Goffe St., New Haven, Conn. Chas. Rivers, 19 Jordon St., New Britain, Conn. Phone, Baldwin 3-3427.

Oklahoma State Council, composed of Locals 26, 169 and 228. Meets last Sun., Feb. and Aug. Aug. mtg. Oklahoma City. J. L. Lester Sr., Sec., Rt. 2, Broken Arrow, Okla. Phone, PI. 8-2712.

Pen-Del-Mar States District Council, composed of Locals 4, 9, 53, 75, 87, 108, 168, 217, 331, 401, 429, 492 and 511. Meets 3d Sun., 12 noon, Jan., Apr., July and Oct., Orioles' Hall, 37 S. 8th St., Reading, Pa. H. D. Brubaker, 235 S. Sterley St., Shillington, Pa. Phone, SP. 7-2204.

Philadelphia District Council, composed of Locals 53 and 492. Meets 1st Tues., Jan., Apr., July, Oct., Bricklayers' Hall, Broad and Oliver Sts., Philadelphia, Pa. T. H. Miller, 579 Fountain St., Phila. 28, Pa.

Rocky Mountain District Council, composed of Locals 48, 49, 68, 328, 373 and 490. Meets 3d Sun. of Jan., Apr., July and Oct., 11 a.m., Carpenters Hall, 9 E. Costilla St., Colorado Springs, Colo. D. A. Richter, 266 N. Datura Ave., Littleton, Colo. Phone, PY. 4-1318.

Southern California District Council, composed of Locals 42, 42a, 81, 172, 252, 260, 300, 366, 379, 440, 449, 454, 460, 480, 507, 523, 527 and 539. Meets 10 a.m., last Sat., Jan., Apr., July and Oct. in various local areas as agreed. Ronald Benner, 2463 Picrpont Blvd., Ventura, Calif. Phone, MI. 8-1212.

Southern Florida District Council, composed of Locals 345, 406, 455 and 457. Meets 2nd Sun., 10 a.m., United Mechanical Trades Hall, 1516 S. Federal Hwy., Ft. Lauderdale, Fla. J. W. Black, 1428 N. W. 2nd Ave., Fort Lauderdale, Fla. Phone, JA. 3-4088.

Southern New Jersey District Council, composed of Locals 29, 173 and 346. Meets 3d Sat., 2 p.m., in territory of local designated at previous mtg. J. H. Kropystecky, 15 Evelyn Terr., So. Amboy, N. J. Phone, PA. 1-2354.

Southern Ohio District Council, composed of Locals 1, 30, 47, 272, 277 and 350. Meets quarterly. H. Goebel, 3975 Carrie Ave., Cincinnati 11, Ohio. Phone, HU. 1-4455.

Twin City District Council, composed of Locals 190 and 483. Meets 1st Sat., Feb., June and Oct., 10 a.m., Labor Temple, 117 S. E. 4th St., Minneapolis, Minn. R. K. Davis, 230 Mohawk Ave. No., St. Paul, Minn. Phone, SP. 7-4459.

Volunteer State Council of Tennessee, composed of Locals 55, 255, 257, 262, 265 and 498. Meets last Sat. of Mar., June, Sept., Dec. Chris C. Taylor, 1516 Forest Ave., Nashville 6, Tenn. Phone, AN. 3-4519.

Washington and Oregon State Council, composed of Locals 54, 77, 93, 104, 141, 155, 282, 327, 333, 380, 414, 415, 438, 518 and 534. Meets in Apr. same time and place as Plastering Bureau Conference; in Aug. at place decided by officers. W. Turner, 14028 Third Ave., N. W., Seattle 77, Wash. Phone, EM. 2-4364.

Westchester District Council, composed of Locals 46, 152 and 226. Meets 2d Wed. of each month, 16 Palisade Ave., Yonkers, N. Y. Jos. Lennox, 1 Livingstone Ave., Yonkers, N. Y. Phone, Yonkers 8-4830.

Western Canadian Council, composed of Locals 205, 207, 221, 293, 314, 332, 356 and 546. Meets twice yearly on call of Ex. Bd. G. S. Monkman, 1210 Lockley Rd., Victoria, B. C. Phone, EV. 3-0075.

Western Massachusetts District Council, composed of Locals 25, 31 and 176. Meets 2d Sun. of each quarter, 2 p.m., alternately in Springfield, Holyoke and Pittsfield. R. J. Beaudry, 272 Maple St., Holyoke, Mass. Phone, JE. 2-0664.

Western New York District Council, composed of Locals 32, 51 and 309. Meets 1st Sat., 12 noon, Feb., May, Aug. and Nov., 423 Fox St., Buffalo, N. Y. Wm. E. O'Connor, 362 Johnson St., Buffalo 11, N. Y. Phone, GA. 5445.

West Penn District Council, composed of Locals 33, 76, 80, 263, 295 and 358. Meets 2 p.m., 4th Sun., Jan., Apr., July, Oct., 1901—5th Ave., Pittsburgh 19, Pa. Nevin Welty, 1901—5th Ave., Pittsburgh 19, Pa. Phone, ATlantic 1-8487.

Local Meeting Places and Secretaries' Addresses

ALWAYS CONSULT THE LATEST ISSUE OF THE LATHER IN CORRESPONDING WITH LOCAL SECRETARIES

1 **Columbus, Ohio**—Meets 1st and 3rd Fri., 8 p.m., Electricians Hall, 23 W. 2nd Ave. C. L. Snouffer, Sec. and B. A., 1355 Bryden Rd., Columbus 5. Phone, CL. 8-7821.

2 **Cleveland, Ohio**—Meets 2d and 4th Mon., 8 p.m., Bldg. Trades Council Hall, first floor, 1280 W. Third St. Ex. Bd. meets 1st and 3d Fri., same place. J. E. Ferguson, B. A., 1280 W. Third St., Cleveland 13, Ohio. Phone, CHerry 1-7820. Wm. C. Eaton, Sec., 4003 Valley Rd., Cleveland 9. Phone, SH. 1-4527.

4 **Scranton, Pa.**—Meets 2d and 4th Mon., 8 p.m., Bldg. Trades Hall, 329 Adams Ave. Francis W. Horan, Sec. and B. A., 262 Hollister Ave. Phone, DI. 4-0619.

5 **Detroit, Mich.**—Meets 1st and 3d Tues., 8 p.m., 3703 Fenkell, Ex. Bd. meets 2d and 4th Sat., 10 a.m. to 2 p.m. Stan Arnold, B. A.; A. A. McCann and R. W. Arnold, Asst. B. A's., 3703 Fenkell. Phone, UN. 2-7079. A. A. McCann, Sec., 3703 Fenkell, Detroit 38. Phone, UN. 2-7079.

6 **Queens County, N. Y.**—Meets 1st Fri., except July and Aug., 8 p.m., 111th St. and Atlantic Ave., Richmond Hill. N. Wasserman, office: 42-25 Francis Lewis Blvd., Bayside, L. I., N. Y. Phone, Bayside 4-9041, 9042. Residence: 49-16 Francis Lewis Blvd., Bayside, L. I., N. Y. Phone, Bayside 4-5260.

7 **Birmingham, Ala.**—Meets 1st and 3rd Wed., 7:30 p.m., 4th floor, Masonic Temple, 4th Av. and 17th St. No. W. L. Benion, B. A., 3169—30th Ct. No. Phone, FA. 4-8448. J. R. Davis, Sec., 701 No. 12th St., Birmingham 4, Ala. Phone, FA. 3-4343.

8 **Des Moines, Ia.**—Meets 1st and 3d Tues., 7:30 p.m., 2261 Hubbell Ave. G. W. Kilgore, B. A., R.R. 1, New Virginia, Ia. Phone, Indianola, Ia. CH. 7-3848. Ronald Spencer, Sec., 4321 University, Des Moines 11. Phone, BL. 5-3007.

9 **Washington, D. C.**—Meets 1st and 3d Tues., 8 p.m., Rodmens Hall 1507 Rhode Island Ave., N. E. Phone, DU. 7-0614. Ex. Bd. meets every Fri., 8 p.m., 503 Rhode Island Ave., N. E. R. C. Van Osdale, B. A. Res.: 2001 Powder Mill Rd., Hillandale, Md. Phone, HE. 4-7345. Office: 503 Rhode Island Ave., N. E. R. E. Barbour, Sec., 2128 Suitland Terr., S. E., Washington 20, D. C. Phone, LU. 2-8416.

9a **Washington, D. C.**—Meets 1st Mon., 1141 3rd St. N. E. O. L. Senior, B. A., 5706 - 14th St. N. W. Phone, TA. 9-4571. Walter Senior, Sec., 1029 48th St. N. E. #203. Phone, LU. 4-6769.

10 **Milwaukee, Wis.**—Meets every 3d Fri., 8 p.m., Laborers' Hall, 225 W. Burleigh St. Ex. Bd. meets 1st and 3d Tues., 8 p.m., 225 W. Burleigh St. L. C. Springob, B. A. and Fin. Sec. Office and Mail add.: 1626 No. 12th St., Milwaukee 5, Wis. Phone, Locust 2-4008. Home add.: 2623 A West Lincoln Ave. Phone, MI. 5-5135.

11 **Norfolk, Va.**—Meets 4th Wed., 8 p.m., Engineers' Hall, 745 E. 26th St. R. A. Bowling, B. A., 8001 Keene Rd., Norfolk 5. Phone, JU. 7-5987. H. J. Miller, Sec., 335 Ft. Worth Ave., Norfolk 5, Va. Phone, JU. 8-4418.

12 **Duluth, Minn.**—Meets 1st Fri., 8 p.m., Labor Temple, Rm. 202a, 320 W. 1st. Phone, Melrose 444. C. E. Sheils, Sec. and B. A., 415 N. 84th Ave. W., Duluth 7. Phone, MA. 4-9787.

14 **Rochester, N. Y.**—Meets 2d and 4th Thurs., 8 p.m., Carpenters' Hall, 113 N. Fitzhugh St. M. E. Ferguson, B. A., 229 Stone Rd., Rochester 16. Phone, CH. 2-3227. A. F. Archambo, Sec., 332 Eaglehead Rd., E. Rochester, N. Y. Phone, LU. 6-6587.

17 **Savannah, Ga.**—Meets 1st Sun., 1:30 p.m., Royal Undertakers, Hall, 501 W. Broad St., corner Gaston. George Preston, B. A., 1308 Staley Ave. H. Williams, Sec., 1125 E. Waldburg St. Phone, AD. 4-24900.

18 **Louisville, Ky.**—Meets 1st Tues., 8 p.m., Iron Workers Hall, 1273 S. Shelby. Ex. Bd. meets 1 hr. before regular mtg. R. H. Hundley, Sec. and B. A., 3317 Radiance Rd., Louisville 5. Phone, GL. 8-3411.

19 **Joliet, Ill.**—Meets 1st Thurs., CIO Bldg., Ottawa and Crowley Sts. Robt. L. Johnston, B. A., 8 Union St. Phone, 7-2868. Dorn R. Johnston, Sec., 114 Akin Ave. Phone, 3-9596.

20 **Springfield, Ill.**—Meets 4th Sat., 10 a.m., Slovene Hall, 1031 So. 11th St. A. A. Berry, Sec., 3112 E. Enos Ave. Phone, 2-6470.

23 **Bridgeport, Conn.**—Meets 3rd Wed., 8 p.m., Labor Hall, 865 E. Main St. V. Mangialaski. B. A., 295 Judson Place. Phone, ED. 4-2862. J. M. Zumbo, Sec., 626 Grand St., Apt. 4. Phone, FO. 7-1459.

24 **Toledo, Ohio**—Meets 1st and 3d Fri., 7:30 p.m., Labor Temple, 912 Adams St. Ed. Vanderhoff, B. A., 6081 Whiteford Center Rd., Toledo 13. Phone, GR. 5-2428. T. B. Pollock, Sec., 3251 Sherbrooke Dr., Toledo 6. Phone, GR. 4-7503.

25 **Springfield, Mass.**—Meets 2nd Tues., 8 p.m., C. L. U. Hall, 21 Sanford St. R. J. Carr, B. A., 30 Fieldston St. Phone, ST. 2-2530. R. A. Auclair, Sec., R.F.D. 1, Lake Paradise, Monson, Mass. Phone, CO. 7-3122.

26 **Oklahoma City, Okla.**—Meets 1st and 3d Tues., 8 p.m., Painters' Hall, 321 N. W. 8th St. J. C. Adams, Sec. and B. A., 1722 N. E. 19th St., Oklahoma City 11. Phone, GA. 7-7009.

27 **Kansas City, Mo.**—Meets 1st Tues., 8 p.m., Bldg. Trades Bldg., 101 E. Armour Blvd. Ex. Bd. meets 4th Fri., 7:30 p.m., 101 E. Armour Blvd. H. E. Hall, B. A., 4143 Crysler, Independence, Mo. Phone, CL. 2-5978. D. W. Barnes, Sec., 8701 W. 81st Terr., Overland Park, Kan. Phone, NI. 2-4812.

28 **Youngstown, Ohio**—Meets 1st Wed., 8 p.m., Lathers Hall, 1738 Market St. Jack Coffey, B. A., 334 E. Avondale. Phone, ST. 2-6534. Office: 1738 Market St. Phone, RI. 3-9488. E. W. Smith, Sec., 4311 Crum Rd., Youngstown 9. Phone, SW. 9-7381.

29 **Atlantic City, N. J.**—Meets 2d Tues., 8 p.m., Veterans Halls, W. Verona St., Pleasantville, N. J. John McWilliams. B. A., 8 Davis Ave., Linwood, N. J. Phone, Somers Pt. WA. 7-3083. J. K. Geralis, Sec., 23 S. Georgia Ave. Phone, 4-0963.

30 **Dayton, Ohio**—Meets 2d and 4th Fri., 8 p.m., Rm. 40, Hamiel Bldg., 202 So. Ludlow St., at E. 5th St. Phone, AD. 3255. Ex. Bd. meets Sat., 11 a.m., 4th Floor Hall. W. P. Evans, B. A., Office: 202 So. Ludlow St. Phone, BA. 3-3255. Residence: Phillipsburg, Ohio. Phone, 4-2741. J. U. DeBrosse, Sec., 800 Valley St., Dayton 4, Ohio. Phone, BA. 4-8474.

31 **Holyoke, Mass.**—Meets 2d Wed., 7:30 p.m., Bldg. Trades Hall, 525 Dwight St. C. H. Collins, B. A., Box 153 County Road, West Holyoke, Mass. Phone, JE. 2-6235. A. Paille, Sec., 728 Chicopee St., Willimansett, Mass. Phone, Holyoke JE. 2-4632.

32 **Buffalo, N. Y.**—Meets 1st and 3d Fri., 8 p.m., Wurzburger Hof, 423 Fox St. Ex. Bd. meets Tues. before 3d Fri., 8 p.m., Richard Poczkalski, B. A., 62 Hillside Ave., Williamsville 21, N. Y. Phone, PL. 8868. Jas. H. Lee, Sec., 5596 Main St., Williamsville 21, N. Y. Phone, PL. 6707.

33 **Pittsburgh, Pa.**—Meets 1st and 3d Fri., 8 p.m., Plumbers' Bldg., 1901—5th Ave. Ex. Bd. meets 8 p.m., 2d Mon. after each regular mtg. Nevin Welty, B. A., 1901—5th Ave., Pittsburgh 19, Pa. Phone, ATlantic 1-8487. E. C. Lloyd, Sec., 1368 Cascade Dr., W. Homestead, Pa. Phone, HO. 2-3825.

34 **Ft. Wayne, Ind.**—Meets 1st Fri., 6:30 p.m., Junior Hall, 202½ W. Berry. P. R. Cattin Jr., Sec. and B. A., 2607 Ethel Ave. Phone, A.-6-5144.

36 **Peoria, Ill.**—Meets 2d Fri., 8 p.m., Labor Temple, 400 N. Jefferson Ave. Ex. Bd. meets 2d Wed., 8 p.m., same place. M. L. O'Laughlin, Sec. and B. A., 704 Spring St., Peoria 4. Phone, 3-5688.

39 **Indianapolis, Ind.**—Meets 1st Fri., 8 p.m., Electricians Hall, 1331 N. Delaware St. Ex. Bd. meets 8 p.m., 1st Tues. preceding regular mtg., same place. B. H. Morford, B. A., 4853 Katherine Dr., Lawrence, Ind. Phone, LI. 7-4596. H. E. Pruitt, Sec., 4131 N. Irvington Ave., Indianapolis 26. Phone, LI. 6-9600.

40 **Muncie, Ind.**—Meets 1st Fri., 7:30 p.m., Labor Temple, 308 W. Washington St. M. E. Ogden, Sec. and B. A., 1305 Winona Ave., Marion, Ind. Phone, NO. 2-6376.

41 **Asheville, N. C.**—Meets 1st Fri., 7:30 p.m., Labor Temple, So. French Broad Ave. J. N. Liner, Sec. and B. A., Rt. 3, Candler, N. C. Phone, MO. 7-2140.

42 **Los Angeles, Calif.**—Meets 1st and 3d Fri., 8 p.m., Waiters' Hall, 321 So. Bixel St. Ex. Bd. meets 2d and 4th Mon., 8 p.m. A. A. Rydelius, Asst. B. A., G. W. Flanders, Sec. and B. A. Phone, CH. 9-5334. Office: 4483 Beverly Blvd., Los Angeles 4, Office Hours: 8 to 10 a.m. Phone, NO. 4-7642.

42a **Los Angeles, Calif.**—Meets 4th Fri., 8 p.m., 233 N. Vermont Ave. Ex. Bd. meets every Tues., same place. E. R. Beaird, B. A., Richard DeBey, asst. B. A., A. N. Collins, Sec., 233 N. Vermont Ave., Los Angeles 4, Calif. Phone, DUnkirk 3-1349.

43 **Salt Lake City, Utah**—Meets 2d Fri., 8 p.m., Labor Temple, 151 S. 2nd E. Don J. Christiansen, Sec. and B. A., 1793 South 2600 East. Phone, HU. 7-7223.

44 **Evansville, Ind.**—Meets 1st Tues., 8 p.m., Central Labor Hall, 210 N. Fulton Ave. V. L. Dayvolt, B. A., 3211 S. Weinbach. Phone, GR. 7-0847. John A. Schutte, Sec., R. R. 2, Mt. Vernon, Ind. Phone, YU. 5-3077.

45 **Augusta, Ga.**—Meets 1st Mon., 8 p.m., 917 9th St. T. N. Bacon, Sec. and B. A., 1119—13th St. Phone, PA. 2-3290.

46 **New York, N. Y.**—Meets 2d and 4th Tues., 8 p.m., 1322 Third Ave, Ex. Bd., 1st and 3d Fri., 8 p.m., Sec. at hall daily, 8 to 4:30, except Sat. Walter Matthews, 1322 Third Ave., New York 21, N. Y. Phone, Regent 7-0500.

47 **Cincinnati, Ohio**—Meets 1st Fri., 8 p.m., Rm. 409, Brotherhood of Railway Clerks Bldg., 1015 Vine St. V. C. Horan, B. A., 1970 Lynndale St., Mt. Healthy 31, Ohio. Phone, JA. 2-1463. E. R. Bartholomew, Sec., 3290 Hageman St., Cincinnati 41. Phone, PR. 1-6509.

48 **Colorado Springs, Colo.**—Meets 1st Mon., 7 p.m., Carpenters Hall, 9 E. Costilla. T. M. Hawks, Sec. and B. A., 326 W. Platte St. Phone, ME. 4-6438.

49 **Pueblo, Colo.**—Meets 2d Thurs., 7 p.m., Labor Temple, 242 No. Union Ave. V. B. Winters, Sr., Sec. and B. A., 2720 West St., Pueblo 2, Colo. Phone, Lincoln 4-9146.

50 **Charleston, S. C.**—Meets 1st Sat., 5 p.m., Bldg. Trades Hall, 1000 King St. N. A. Esclavon, Sec. and B. A., 972 Hawthorne Rd., No. Charleston, S. C. Phone, SH. 4-1140.

51 **Niagara Falls, N. Y.**—Meets 1st and 3d Mon., 8 p.m., Casa Columbo Hall, 2223 Pine Ave. Jos. Ligammari, B. A., Walmore Rd., Lewiston, N. Y. Phone, Niagara Falls. BU. 5-0308. F. D. Mausolf, Sec., 108 Upper Mt. Rd., Lockport, N. Y. Phone, 4-7492.

52 **Utica, N. Y.**—Meets 1st Tues., 7 p.m., Labor Temple, 714 Charlotte St. F. F. Pereacciante, Sec. and B. A., 1456 Ney Ave., Utica 4. Phone, RA. 4-7792.

53 **Philadelphia, Pa.**—Meets 1st and 3d Mon., 8 p.m., Bricklayers' Hall, 707 No. Broad St., Philadelphia 23, Pa. Ex. Bd. meets 1st and 3d Mon., 8 p.m., 707 No. Broad St. James J. McDermott, B. A., 707 N. Broad St. Phone, PO. 3-7804. Home add.: 145 Meadowbrook Ave., Kirklyn, Pa. Phone, SU. 9-3252. J. L. Diver, Sec., 707 N. Broad St. Philadelphia 23. Phone, PO. 3-7804. Sec. in office daily except Sat., 8 a.m. to 4:30 p.m. Home phone, MA. 6-6968.

54 **Portland, Ore.**—Meets 1st and 3d Fri., 8 p.m., Ex. Bd. meets 1st and 3d Fri., 8 p.m., Mason Trades Bldg., 2215 S. E. Division St. R. B. Engerman, Sec. and acting B. A., 14515 S. E. Wildrose Lane. Portland 22. Phone, OL. 4-3934.

55 **Memphis, Tenn.**—Meets 1st Mon., 7:30 p.m., Labor Temple, 571 Beale Ave. T. F. Durham, B. A., 4259 Adanac Rd. Phone, EX. 7-1163. H. C. Little, Sec., 1403 Old Hickory Rd., Memphis 16. Phone, EX. 7-1544.

57 **Binghamton, N. Y.**—Meets 1st Wed., 7:30 p.m., Labor Temple Hall, 261 Water St. Donald E. Braman, Sec. and B. A., 83 Liberty St., Binghamton 5. Phone, 3-1819.

59 **Jacksonville, Fla.**—Meets 1st Mon., 8 p.m., Plasterers and Lathers Hall, 1330 June St. J. F. Mack, Sec. and B. A., 11952 Harmony Dr., Jacksonville 11. Phone, RA. 4-2062.

62 **New Orleans, La.**—Meets 2d and 4th Fri., 8 p.m., American Legion Hall, 5518 Magazine St. Ex. Bd. meets 1 hr before regular mtgs. R. A. Villarrubia, Sec. and B. A., 3860 Civic St., Metairie, La.

63 **Richmond, Va.**—Meets 2d Tues., 8 p.m., Machinists Bldg., 405 N. 9th St. W. D. Sirk, B. A., 3009 Stonewall Ave., Richmond 25. Phone, BE. 3-2525 H. G. Gibson, Jr., Sec., 8001 W. Broad St., Richmond 29. Phone, AT. 8-9380.

64 **East St. Louis, Ill.**—Meets 2d Wed., 8 p.m., Caseyville, V.F.W. Hall, Caseyville, Ill. Wm. P. Horstman, B. A., 813 Bond Ave., Collinsville, Ill. Phone, DI. 4-2081. K. T. Harres, Sec., 612 So. Polk St., Millstadt, Ill. Phone, GR. 6-3682.

65 **San Francisco, Calif.**—Meets 1st and 3d Wed., 8 p.m., Harmony Hall Bldg. Tr. Temple, 200 Guerrero St. Ex. Bd. meets 2nd and 4th Mon., 7 p.m., Lathers' Office. Kenneth Edwards, Sec. and B. A., 200 Guerrero St., San Francisco 3, Calif. Phone, Market 1-8368 or Market 1-1806.

66 **Trenton, N. J.**—Meets 1st Mon., 8 p.m., Amer. Legion Post No. 458, 1438 Brunswick Ave. Ex. Bd. meets after each local meeting. L. J. Kelly, B. A., 271 Montana Ave. Phone, JU. 7-6459. Rhine Beckman Jr., Sec., 144 Henry St., Trenton 10. Phone, OW. 5-5223.

67 **Hudson County, N. J.**—Meets 1st Wed., 8 p.m., 130 Central Ave., Jersey City, N. J. Ex. Bd. same nights. P. W. Mullane, Sec. and B. A. of 67; also B. A. of 85; 312 Stegman Parkway, Jersey City 5, N. J. Phone, Henderson 3-1968.

68 **Denver, Colo.**—Meets 1st Thurs., 8 p.m., Hall 3, Denver Labor Center, 360 Acoma St. E. L. Githens, Sec. and B. A., 3387 W. 32nd Ave., Denver 11. Phone, GR. 7-0165.

69 **Butte, Mont.**—Meets 3d Sat., 10 a.m., Scandia Hall, 537½ S. Main St. R. E. Brosseau, B. A., 310 W. 2nd St. Phone, 7949. Wm. M. Mehrens, Sec., 1350 Sampson. Phone, 5779.

70 **Terre Haute, Ind.**—Meets 1st Wed., 5 p.m., Labor Temple, 201 So. 5th St. C. W. Hiatt B. A., 2433 Chase Ave. Phone, L-2026. F. L. Allen, Sec., R. R. 3, Brazil, Ind. Phone, Brazil 2-0711.

71 **Akron, Ohio**—Meets 1st and 3d Fri., 8:30 p.m., Plasterers Local 109 Hall, 2536 S. Main St. Ex. Bd. meets same night, 7:30 p.m. J. A. White, B. A., 1227 Sawyer Ave., Akron 10. Phone, WA. 8-2972. Jos. Kidulich, Sec., 1078 Valdes Ave., Akron 20. Phone, TE. 6-3550.

72 **Boston, Mass.**—Meets 4th Wed., 8 p.m., McKeon & Casby Bldg., 1108 Boyleston St., Boston 15. Ex. Bd. meets 1st and 3d Wed., 8 p.m., McKeon & Casby Bldg. R. J. Henry, B. A., 137 Fern Rd., Medford, Mass. Phone, EX. 6-4790. H. J. Sheerin, Sec., 39 Inverness Rd., Arlington, Mass. Phone, MI. 3-4240.

73 **St. Louis, Mo.**—Meets 3d Wed., 8 p.m., Cement Finishers' Hall, 5325 Easton Ave. H. J. Hagen, B. A., 9046 Honmouth Dr. St. Louis 17, Mo. Phone, WYdown 1-1477. H. L. Beermann, Sec., 5352 Magnolia Ave., St. Louis 9, Mo. Phone, Prospect 6-4133.

74 **Chicago, Ill.**—Meets 1st and 3d Fri., 8 p.m., 205 W. Wacker Dr. Ex. Bd. meets 2nd and 4th Sat., 9 a.m. I. D. Friedman, Pres., Rm. 822, 205 W. Wacker Dr., Chicago 6, Ill. Phone, RAndolph 6-9301.

75 **Baltimore, Md.**—Meets 1st Thurs., 8 p.m., Plumbers' Bldg., 1133 Harford Ave. Ex. Bd. meets each Thurs. except 1st. F. W. Bullock, Sec. and B. A., 6420 Glenook Ave. Phone, HA. 6-2196. Mail add.: 1133 Harford Ave., Baltimore 2, Md. Phone, EAstern 7-9093.

76 **Sharon, Pa.**—Meets 1st Wed., 8 p.m., Carpenters' Hall, cor. Sharpsville and Brooklyn Ave. G. I. Blair, B. A., 745 Dutch Lane, Sharpsville, Pa. Phone, DI. 6-9439. J. A. Melzer, Sec., 960 Center Church Rd., New Castle, Pa. Phone, WA. 4-2594.

77 **Everett, Wash.**—Meets 1st Fri., 8 p.m., Rm. 3, Everett Labor Temple, 2812 Lombard Ave. J. H. Michel, Jr., B. A. and biller, Rt. 4, Box 583. Phone, HI. 4517. J. H. Michel, Sec. and biller, Rt. 4, Everett. Phone, EL. 3-4517.

78 **Hartford, Conn.**—Meets 1st Tues., 8 p.m., Labor Temple, 97 Park St. H. J. LeBlanc, B. A., 24 Chester Dr., Windsor Locks, Conn. Phone, NA. 3-0586. R. O. Engwall, Sec., 46 Silver St., New Britain, Conn. Phone, BA. 3-5051.

79 **Worcester, Mass.**—Meets 1st Tues., 8 p.m., A.O.H. Hall, 26 Trumbull St. Ex. Bd. meets 2d and 4th Tues. J. D. O'Day, B. A., 9 Proctor St. Phone, PL. 6-5466. K. F. Gaulin, Sec., 204A Wheelock Ave., E. Millbury, Mass. Phone, SW. 1-1530.

80 **Charleroi, Pa.**—Meets 4th Sat., 10 a.m., Central Labor Union Hall, Union Trust Bldg., Uniontown, Pa. Chas. Shetterley, B. A., R. D. 2, Perryopolis, Pa. Phone, RE. 6-4690. C. C. Warner, Sec., R. D. 1, Smock, Pa. Phone, Uniontown GE. 8-4889.

81 **Pasadena, Calif.**—Meets 3d Mon., 8 p.m., Labor Temple, 42 E. Walnut St. Ex. Bd. meets Thurs. preceding regular mtg., 8 p.m., same place. L. A. Voyles, B. A., 42 E. Walnut St. Phone, SY. 5-2793. C. P. Edwards, Sec., 42 E. Walnut St. Phone, SY. 5-2793, SY. 2-8588.

82 **South Bend, Ind.**—Meets 2d Tues., 7:30 p.m., St. Joseph County Building Trades Bldg., 1345 North Side Blvd. J. H. Suddarth, B. A., R. R. 1, Box 429B, Granger, Ind. Phone, CE. 4-8080. K. E. Mitchell, Sec., 706 W. Grove St., Mishawaka, Ind. Phone, BL. 5-6029.

83 **Fresno, Calif.**—Meets 1st Mon., 7:30 p.m., Bldg. Trades Council, 631 Kearney Blvd. Ex. Bd. meets 2d Tues. R. W. Day, Sec. and B. A., 1015 N. Fruit, Fresno 4. Phone, AD. 7-0279.

84 **Superior, Wis.**—Meets 2d Wed., 7 p.m., Superior Labor Temple, 1007 Tower Ave. N. Jubenville, Sec. and B. A., 6305 Ogden Ave. Phone, EX. 2-1339.

85 **Elizabeth, N. J.**—Meets 1st Fri., 8 p.m., Bldg. Trades Hall, 269 Morris Ave. Ex. Bd. meets 1st Fri., 7:30 p.m., 269 Morris Ave. P. W. Mullane, B. A. for 85 and 67, 312 Stegman Parkway, Jersey City 5, N. J. Phone, Henderson 3-1968. James Temple, Sec., 1035 Schneider Ave., Union, N. J. Phone, MU. 8-8572.

87 **Reading, Pa.**—Meets 1st and 3d Tues., 8 p.m., 87 Orioles Bldg., 37-41 South 8th St. R. C Hartranft, B. A., 3717 Kutztown Rd., Laureldale, Pa. Phone, WA. 9-1906. H. D. Brubaker, Sec., 235 So. Sterley St., Shillington, Pa. Phone SP. 7-2204.

88 **Oakland, Calif.**—Meets 1st and 3d Mon., 8 p.m., Labor Temple Hall, 2315 Valdez St. Ex. Bd. meets Mon., 7 to 8 p.m., Rm. 231, Labor Temple. Wm. Ward, B. A., 2315 Valdez St., Oakland 12. Phone, TW. 3-3117. John E. Fry, Sec., 1675 Spruce Ave., San Leandro, Calif. Phone, EL. 1-1283.

90 **Lawrence, Mass.**—Meets 1st Tues., 8 p.m., Bldg. Tr. Hall, 98 Concord St. A. Getchell, Sr., B. A., 20 Warren St. Phone, MU. 2-2079. J E. Somerset, Sec., 23 Laurel Ave., Methuen, Mass. Phone, MU. 3-8526.

93 **Spokane, Wash.**—Meets 2d Fri., 8:15 p.m., Labor Temple, S. 227 Brown. C. H. Asher, Sec., W. 36 7th. Phone, RI. 7-0709.

97 **Toronto, Ont., Can.**—Meets 4th Tues., 8 p.m., Assembly Rm., Labor Temple, 167 Church St. Ex. Bd. meets 2d and 4th Thurs., 8 p.m. Walter Haines, B. A., 111 Pemberton Ave., Willowdale, Ont. Phone, BA. 5-4992. Mail add.: 163½ Church St. Phone. EM. 3-2767. Wm. Deisley, Sr., Sec., 1275 Broadview Ave. Phone, HO. 1-5954.

97b **Toronto, Ont., Can.**—Meets 1st Mon., 8 p.m., Labor Temple, 167 Church St. J. F. Babcock, Sec., 28 Murdock Ave., Toronto 8. Phone, HO. 3-7045.

98 **Stockton, Calif.**—Meets 4th Tues., 8 p.m., Labor Temple, 2626 N. California St. L. V. Koster, Sec., 618 S. Carroll Ave., Stockton 7A, Calif. Phone, HO. 3-1340.

99 **Lynn, Mass.**—Meets 1st Fri., 8 p.m., Scandia Bldg., 496 Washington St. A. E. Sylvester, B. A., 407 Cedar Brook Rd. Phone, LY. 3-9293. R. N. Gadbois, Sec., 125 Elliot St., Danvers, Mass. Phone, SP. 4-4367.

102 **Newark, N. J.**—Meets 4th Thurs., 8:30 p.m., Bohemian Hall, 56 Nineteenth Ave., Newark 3, N. J. Office Phone, Essex 3-5447. Ex. Bd. meets 4th Thurs., same place, 7 p.m. T. A. Ready, Sec., 167 Prospect Place, Rutherford, N. J. Phone, GE. 8-0974.

103 **Chicago Heights, Ill.**—Meets 1st Tues., 8 p.m., Teamsters' Hall, 1617 Vincennes Ave. R. W. Lagermann, B. A., 3641 Peoria St., Steger, Ill. Phone, SK. 3-9568. B. H. Cordes, Sec., 819 S. Washington Ave., Kankakee, Ill. Phone, WE. 3-6832.

104 **Seattle, Wash.**—Meets 2d and 4th Fri., 8 p.m., Labor Temple, Rm. 5—2800 First Ave. Ex. Bd. meets 7:30 p.m., same night, same place. R. E. Moore, Sec. and B. A. Residence: 5131 Hudson St., Seattle 18. Phone, PA. 3-2935, Mail add.: 2800—1st Ave., Seattle 1. Phone, MA-3-8444.

105 **Grand Rapids, Mich.**—Meets 4th Mon., 8 p.m., Grand Rapids Labor Temple, 415 Ottawa Ave., N. W. C. E. Pant, B. A., 139 Brownell St. Phone, LE. 2-6018. J. F. Bouwkamp, Sec., 11920 Division Ave., N. W., Camp Lake, Sparta, Mich.

106 **Plainfield, N. J.**—Meets 1st Wed., 8:30 p.m., 412 W. Front St. Ex. Bd. meets every Thurs., 8 p.m., Arthur F. Vohden, Sec. and B. A., 933 Savitt Place, Union, N. J. Phone, MU. 8-4347.

107 **Hammond, Ind.**—Meets 2d Thurs., 8 p.m., V. F. W. Post No. 802, 5820 Hohman Ave. Exec. Board meets 1st Thurs., 7 p.m., same place. M. W. Fertal, Sec. and B. A., 6529 Carolina, Hammond, Ind. Phone, TI. 4-8009.

108 **Wilmington, Del.**—Meets 1st and 3d Tues., 8 p.m., 11th Ward Republican Club, 10 Lower Oak St. Wm. Wilkinson, B. A. 20 Castle Hill Dr., Castle Hill, New Castle, Del. Phone, EA. 8-5486. S. A. Kolasinski, Sec., 2315 Katherine Ave., Wilmington 8, Del. Phone, WY. 8-4677.

109 **Sacramento, Calif.**—Meets 1st Wed., 8 p.m., Hall 5, Labor Center, 2525 Stockton Blvd. Ex. Bd. meets 2nd and 4th Wed., 8 p.m. R. H. Worthy, Sec. and B. A. Rm. 119, 2525 Stockton Blvd. Phone, GL. 6-8003.

110 **Kankakee, Ill.**—Meets last Fri., 7:30 p.m., Vets of Foreign Wars Bldg., 256 E. Station St. F. Erzinger, B. A., 588 Beckman Dr. Phone, WE. 2-2417. T. A. Tiburtine, Sec., 342 N. Greenwood. Phone, WE. 2-1071.

111 **Madison, Wis.**—Meets 1st Wed., 8 p.m. Madison Labor Temple, 1602 S. Park St. James Dowling, B. A., 302 S. Midvale Blvd. A. J. Chitwood, Sec., 2245 W. Beltline, Middletown, Wis.

113 **Sioux City, Iowa**—Meets last Fri., 8 p.m., Labor Temple, 410½ Fifth St., Sioux City, Iowa. A. D. McGraw, Sec. and B. A., 1411 Cook St. Phone, 5-1282.

114 **Rockford, Ill.**—Meets 1st Wed., 8 p.m., Labor Temple, 212 So. First St. D. K. Levisay, B. A., 1206 Kingsley St. Phone, TR. 7-0389. Geo. Borst, Sec., 344 King St. Phone, WO. 4-9244.

115 **Cedar Rapids, Ia.**—Meets 2nd Wed., Lath & Plaster Industry Bldg., 507 E. Ave., N. W. Pat Denin, B. A., 306 10th Ave., S. E. Phone, EM. 3-9981. R. E. Silver, Sec., R. R. 2, Central City, Ia. Phone, 15R92.

117 **Oshkosh, Wis.**—Meets 1st Fri., 8 p.m., Labor Hall, Court St. Robt. Bender, B. A., 203 N. Main, Fond du Lac, Wis. Phone, WA. 2-2833. J. F. Nasberg, Sec., Box 198A, Rt. 1, Fond du Lac, Wis. Phone, WA. 1-3241.

120 **Schenectady, N. Y.**—Meets 1st Fri., 7:30 p.m., Labor Temple, 105 Clinton St. A. Dinsmore Sr., B. A., 365 Lathrop Ave. Phone, EX. 3-0382. If no one ans. phone, EX. 3-5146. E. L. Sorrick, Sec., 2517 Consaul Rd., Schenectady 4. Phone, EX. 3-5146.

121 **Aurora, Ill.**—Meets 1st and 3d Mon., 7:30 p.m., Labor Temple, 213 Main St. Ex. Bd. meets 6:30 p.m., Apprentice Bd. 7:00 p.m., 1st and 3d Mon. T. W. Plant Sr., B. A., 1127 Grove. Phone, 7-9727. A. J. Seilelman, Sec., 181 N. East Ave. Phone, 6-8996.

122 **Watsonville, Calif.**—Meets 3d Fri., 8 p.m., Labor Temple, Union and Pack Sts. Ex. Bd. meets 1st Tues., 8 p.m., Comino's Hotel, 108 Main St., Salinas, Calif. D. S. Seefeldt, Sec. and B. A., 1533 First Ave., Salinas, Calif. Phone, HA. 4-5418.

123 **Brockton, Mass.**—Meets 4th Sat., 11 a.m., Bldg. Trades Hall, 63 Main St. R. Bouthillette, Acting B. A., 20 Glenwood St. Phone, JU. 3-5035. R. L. Morrison, Sec., 27 Cross St., Brockton 55, Mass. Phone, JU. 3-9125.

124 **Parkersburg, W. Va.**—Meets 2d Sat., 7:30 p.m., Labor Temple, 13th St. R. L. Dailey, B. A., 1219½ Skirvin St. Phone, GA. 2-4426, R. W. Hanshaw, Sec., 1006 George St. Phone, GA. 2-8749.

125 **Waterbury, Conn.**—Meets 1st Wed., 8 p.m., Pat's Restaurant, Middlebury Rd., Waterbury. E. W. Duphiney, B. A., R. F. D. #2, Woodside Ave., Middlebury, Conn. Phone, Plaza 8-9117. R. L. Mogren, Sec., R. F. D. #2, Middlebury, Conn. Phone, Plaza 8-2883.

126 **Canton, Ohio**—Meets 1st and 3d Thurs., 7:30 p.m., Parkway Manor, 3201 Parkway Dr. N. W. Traian Preda, B. A., 2218 41st N. E. Phone, GL. 5-9905. W. E. George, Sec., 4932 Arbor Rd., S.W., Canton 10, Phone, GR. 7-1912.

127 **El Paso, Tex.**—Meets 1st Fri., 8 p.m., Electricians' Hall, 1501 E. Yandell. Ex. Bd. meets 7 p.m., same evening. Carl Knight, Sec. and B. A., 3822 Pierce Ave. Phone, KE. 3-1338. Office phone, KE. 2-1464.

131 **Saginaw, Mich.**—Meets 2d Tues., 8 p.m., Falcons' Hall, 838 So. 14th St. Wm. C. Ruble, Asst. B. A., 1701 Stone St. Phone. PL. 4-4025. D. C. Ruble, Sec. and B. A., 2426 No. Carolina St. Phone, PL 5-7205.

132 **Topeka, Kan.**—Meets 2d Mon., 8 p.m., Labor Temple, 903 Western Ave., Ex. Bd. meets 7:30 p.m. before regular mtg. W. L. Frey, acting B. A., 728 Orleans, Phone CE. 4-3500. B. A. Florence, Sec., 1215 E. 31st St. Phone, CE. 5-2274.

134 **Jackson, Mich.**—Meets 1st Tues., 7:30 p.m., Y.M.C.A., 125 W. Cortland St. H. C. Nicholson, B. A., 210 W. High St. Phone, ST. 2-1236. R. I. Bowman, Sec., 321 Coler St. Phone, ST. 4-1884.

136 **Omaha, Neb.**—Meets 1st Tues., 8 p.m., Laborers Hall, 2222 California St. Ex. Bd. meets 7 p.m. before Local mtg. Bruce Sprecher, Sec. and B. A., 1402 N. 65th, Omaha 32. Phone, REgent 2950.

137 **Portland, Me.**—Meets 1st Fri., 8 p.m., Labor Temple, 182 Federal St. E. R. Shane, Sec. and B. A., 47 Allen Ave. Phone, SP. 4-6682.

139 **Fall River, Mass.**—Meets 2d Mon., 8 p.m., Bowling Green, 363 McGowan St. Leon Fournier, B. A., Sherbrooke Rd., No. Dartmouth, Mass. Phone, WY. 4-5682. Herve Charrest, Sec., 463 Osborn St., Fall River, Mass. Phone, OS. 4-3260.

140 **Dallas, Tex.**—Meets 1st and 3d Mon., 8 p.m., Labor Temple, 1727 Young St. Ex. Bd. meets every Mon., 7 p.m., same place. E. R. Goff, B. A., 2726 Woodmere Dr., Dallas 33. Phone, FE. 7-6994, FE. 7-5683. If no answer phone, WH. 2-1787. Office hours, 8-12 a.m. J. E. Hostler, Sec., 301 St. Luke's Dr., Richardson, Tex. Phone, AD. 5-5505.

141 **Bellingham, Wash.**—Meets last Fri., 8 p.m., Labor Temple, State and Frazier Sts. R. W. Felmley, Sec. and B. A., 1655 Britton Rd. Phone, RE. 4-2355.

142 **Waltham, Mass.**—Meets 2d Tues., 8 p.m., McGlinchley Bldg., 645 Main St. M. F. Mooney, Sec. and B. A., 74 Church St., Waltham 54. Phone, TW. 4-5927.

143 **Paterson, N. J.**—Meets 1st Tues., United Labor Bldg., 45 E. 21st St., corner Ellison Place. Sal Maso, Bus. Rep., Anthony Braddell, Sec., United Labor Bldg., 45 E. 21st St., Paterson 4, N. J. Phone, Lambert 3-4673.

144 **San Jose, Calif.**—Meets 1st Tues., 8 p.m., 1452 No. 4th St. Ex. Bd. meets 2d and 4th Tues., 7 p.m. 1452 No. 4th St. Wm. Mulhilly, B. A., 1443 Norman Dr., Santa Clara, Calif. Mail add.: 1452 N. 4th St., San Jose. Phone, CY 3-2030. C. E. Pease, Sec., 1452 N. 4th St. Phone, CY. 3-2030.

145 **Hamilton, Ont., Can.**—Meets 3d Tues., 8 p.m., Labor Temple, Rm. 2, 110 Catherine St. No. Ex. Bd. meets 2d Thurs. G. M. Morrice S., B. A., 61 Agincourt Ave. Phone, LI. 4-4280. Ernest Richards, Sec., 727 Dunn Ave. Phone, LI. 9-4338.

147 **Winnipeg, Man., Can.**—Meets 1st Tues., 8 p.m., Labor Temple, 165 James Ave. Fred Hull, Sec. and B. A., 341 Perth Ave., W. Kildonan, Winnipeg 4. Phone, ED. 1-1562.

149 **Sioux Falls, So. Dak.**—Meets 2d Sat., 7:30 p.m., Labor Temple, 101 So. Fairfax Ave. R. W. Wise, B. A., 710½ S. Walts. Phone, 2-6765. L. K. Haggin Jr., Sec., 3013 E. 21st St. Phone, 2-7276.

151 **Syracuse, N. Y.**—Meets 1st Fri., 8 p.m., Labor Temple, 309 S. Franklin St. Richard Furze, B. A., 156 W. Ostrander Ave. Phone, HY. 2-9672. Jacob Hoffman, Sec., 8 Lawrence St., Jordan, N. Y. Phone, 8751. Mail add.: P. O. Box 146, Jordan, N. Y.

152 **White Plains, N. Y.**—Meets 3d Thurs., 8 p.m., Union Hall, 208 Hamilton Ave., White Plains, N. Y. Ex. Bd. meets 1st Thurs., 8 p.m. A. A. Pelletier, Sec. and B. A., Apt. 626B, Larchmont Acres, Larchmont, N. Y. Phone, TE. 4-4301.

155 **Tacoma, Wash.**—Meets 1st and 3d Thurs., 7:30 p.m., Laborers' Bldg., 755 So. Tacoma Ave. D. B. Wilson, B. A., 714 No. Proctor St. Phone, SK. 9-6095. P. G. Wilson, Sec., 10022 McKinley Ave. Phone, LE. 1-1515.

156 **Chico, Calif.**—Meets last Fri., 8 p.m., Labor Management Bldg., 1020 Main St. G. E. Miller, Sec. and B. A., P. O. Box 112, Durham, Calif. Phone, Fireside 2-5244, Chico Exchange. Office: 1020 Main St. Phone, FI. 3-1804.

158 **Dubuque, Ia.**—Meets 1st Mon., 8 p.m., 1105 University Ave. L. C. Kelly, B. A., 1975 W. 3d St. Phone, 3-4965. Robt. E. Astgen, Sec., R. R. 2, Center Grove, Dubuque. Phone, 2-0154.

161 **Lincoln, Neb.**—Meets 3d Wed., 7:30 p.m., Electrical Wrkrs. Hall, 5545 Cornhusker Hiway. Clarence Snyder Jr., Sec. and B. A., 5236 Ervin St. Phone, 6-2286.

165 **La Porte, Ind.**—Meets 3d Tues., 8 p.m., Electricians' Hall, cor. Indiana and Jefferson. Richard Dollahan, Sec. and B. A., R. R. 3, Box 361, Knox, Ind. Phone, 8471.

166 **Albany, N. Y.**—Meets 1st Tues., 8 p.m., Labor Temple, 87 Beaver St. Ex. Bd. meets 1st Tues., 7:30 p.m. A. W. Clother, B. A., 127 Grand St., Altamont, N. Y. Phone, UN. 1-8167. Chas. Clother, Sec., 205 Sand Creek Rd., W. Albany, N. Y. Phone, 89-3688.

168 **Wilkes-Barre, Pa.**—Meets 4th Fri., 8 p.m., AFL-CIO Labor Temple, 146 S. Main St. Wm. Metzger, Asst. B. A., 194 Scott St. Phone, Valley 2-1369. G. J. Riley, Sec. and B. A., 311 Scott St. Phone, Valley 2-1675.

169 **Enid, Okla.**—Meets 2nd Fri., 7:30 p.m., Labor Temple, 105½ E. Broadway. R. E. Brooks, Sec. and B. A., 2501 N. Jackson. Phone, AD. 7-0352.

171 **Lorain, Ohio**—Meets 1st Fri., 8 p.m., Saxon Club, 29th and Apple Ave. W. L. Miller, B. A., 299 Oberlin Ave. Phone, CH. 5-9254. F. F. Minnich, Jr., Sec., 1777 Center Rd., Avon, Ohio. Phone, WE. 4-4629

172 **Long Beach, Calif.**—Meets 2d Fri., 8 p.m., Labor Temple, 1231 Locust Ave., Long Beach 13, Calif. Ex. Bd. meets 2d and 4th Mon. C. B. Gariss, B. A., 1231 Locust Ave. Phone, HE. 2-6082. E. A. Blake, Sec., 1231 Locust Ave. Phone, HE. 2-6082.

173 **Perth Amboy, N. J.**—Meets 2d Wed., 8 p.m., V.F.W. Hall, 426 Brace Ave. J. H. Kopystecky, B. A., 15 Evelyn Terrace, So. Amboy, N. J. Phone, PA. 1-2354. A. L. Carasiti, Sec., 496 Groom St. Phone, HI. 2-6815.

176 **Pittsfield, Mass.**—Meets 1st Mon., 8 p.m., Community House, Dalton Ave., Coltsville, Mass. J. C. Allen, B. A., P. O. Box 124, West View Rd., Lanesboro, Mass. Phone, HI. 2-2423. C. E. Allen, Sec., 36 Cheshire Rd., Phone, 2-8646. Mail add.: P. O. Box 348, Pittsfield, Mass.

180 **Lansing, Mich.**—Meets 2d Mon., 8 p.m., Labor Temple, 501 N. Grand Ave. Phone, IV. 2-0527. E. E. Gregg, B. A., Rt. 1, Williamston, Mich. Phone, 588R. Chas. Rich, Sec., Residence: 5128 W. Columbia Rd., Mason, Mich. Mail address: R. F. D. 3, Mason, Mich. Phone, OR. 7-5876.

184 **Wheeling, W. Va.**—Meets 1st Fri., 8 p.m., Labor Temple, 1506 Market St. C. L. Maxwell, B. A., R. D. 4, Elm Grove, W. Va. Phone, LI. 7-6551. C. R. Auber, Sec., R. D. 2, W. Alexander, Pa. Phone, WO. 1928R.

185 **Wichita, Kan.**—Meets 1st and 3d Fri., 7:30 p.m., Rm. 203, Labor Temple, 417 E. English. F. M. Barnum, B. A., 2202 E. Pawnee. Phone, FO. 3-5093. R. W. Bishop, Sec., 1112 So. St. Francis. Phone, AM. 2-0955.

190 **Minneapolis, Minn.**—Meets 1st Thurs., 8 p.m., 111 S. E. 4th St. Ex. Bd. meets 1st and 3d Mon. R. W. Anderson, Sec. and B. A., 1703—3d Ave. N. Phone, FR. 4-1885. Office: Rm. 111, Labor Temple, 111 S. E. 4th St., Minneapolis 14. Phone, FE. 2-4348.

192 **Galesburg, Ill.**—Meets 3rd Sat., 2 p.m., Labor Temple, 23 N. Cherry St. E. N. Seats, Sec. and B. A., R. R. 1, Little York, Ill. Phone, Biggsville 2912.

197 **Rock Island, Ill.**—Meets 2d Tues., 8 p.m., Electrical Workers' Hall, 2104 Third Ave. Sam Kupresin, B. A., 107—5th St., Carbon Cliff, Ill. Phone, Moline 3-2184. R. L. Daley, Sec., 2555 Maryview Lane, Davenport, Iowa. Phone, 2-5863.

202 **Champaign, Ill.**—Meets 1st Fri., 7:30 p.m., 1522 W. Park Ave. O. E. Roberts, Sec. and B. A., 1522 West Park Ave. Phone, FL. 2-5767.

203 **Springfield, Mo.**—Meets 4th Fri., 8 p.m., Electrical Workers' Hall, 408½ W. Walnut St. J. L. Martin, B. A. on call, 906 N. Farmer. Phone, UN. 6-6005. Orie Miller, Rt. 1, Goodson, Mo. Phone, Louisburg, Mo. PL. 2-2327.

204 **Ashtabula, Ohio**—Meets 4th Wed., 8 p.m., Fedn. of Labor Hall, 4504 Main Ave. J. J. Brocker, Sec. and B. A. Mail add.: P. O. Box 726, Ashtabula, Ohio. Phone, HO. 6-3064, Geneva, Ohio.

205 **Edmonton, Alta., Can.**—Meets 1st Tues., 8 p.m., Civic Block, 10205 - 99th St. Frank Hutchinson, Sec. and B. A., 10338 - 96th St. Phone, GA. 2-0339.

207 **Vancouver, B. C., Can.**.—Meets 3d Mon., 8 p.m., Labor Temple, 307 W. Broadway. R. E. Garrison, B. A., 711 Smith Ave., New Westminster, B. C. Phone, WE. 9-3973. O. A. Garrison, Sec., 905 4th St., New Westminster, B. C. Phone, 6249R. All communications to B. A. and Sec., Rm. 5, 307 West Broadway, Vancouver 10.

208 **Reno, Nev.**—Meets 1st Tues., 8 p.m., Teamsters' Hall, 1447 E. 4th St. Ex. Bd. meets 7 p.m. E. B. Jett, Sec. and B. A., 1385 Terrace Drive. Phone, FA. 3-8073.

209 **La Salle, Ill.**—Meets 2d Sun., 2 p.m., 628 Wright St. James Hickey, B. A., N. Post St., Ottawa, Ill. Phone, 577. N. B. Liesse, Sec., 628 Wright St. Phone, 793.

212 **Missoula, Mont.**—Meets 1st Tues., 8 p.m., Shamrock Motel. D. J. Golder, Sec., 1921 So. 7th W.

214 **Tampa, Fla.**—Meets 1st Fri., 8 p.m., Sheet Metal Workers' Hall, 2000½ Florida Ave. Ex. Bd. meets 7:30 p.m. on regular meeting nights. E. J. Pettengill, Sec. and B. A., 705 W. Plymouth St., Tampa 3. Phone, 27650.

215 **New Haven, Conn.**—Meets 2d Fri., 8 p.m., Village Unity Club, 50 Auburn St. C. A. Setaro, B. A., 77 Forest Rd., West Haven, Conn. Phone, WE. 3-0747. M. Buonasora, Sec., 122 Franklin St. Phone, SP. 6-6790.

216 **Mobile, Ala.**—Meets 1st Sat., 10 a.m., Cawthon Hotel. C. R. Sanderson, B. A., Rt. 1, Box 333, Crichton Sta. M. A. Kittrell, Sec., 88 Lee St., Chickasaw, Ala.

217 **Williamsport, Pa.**—Meets 3d Thurs., 8 p.m., except June and July, A.F.L. Hall, 30 W. 4th St. C. L. Klobe, Asst. B. A., R. D. #1, Mill Hall, Pa. Phone, Lock Haven 2-9361. Geo. E. Betts, Sec. and B. A., 1409 Bloomingrove Rd. Phone, 27417.

221 **Calgary, Alta., Can.**—Meets 2d Mon., 7:30 p.m., Labor Temple, 229—11th Ave., S. E., Joseph Blaskin, Sec. and B. A., 339—13th Ave. S. W. Phone, AM. 3-4382.

222 **Danville, Ill.**—Meets 4th Fri., 8:30 p.m., at home of F. L. Will, 3729 N. Lake Blvd. M. W. Baughman, Sec. and B. A., 1115 Harmon Ave. Phone, 216-W.

223 **Port Arthur and Fort William, Ont., Can.**—Meets 1st Tues., 8 p.m., Trades & Labour Hall, 212 Wilson St., Pt. Arthur. E. S. Sernesky, B. A., 612 James St., Ft. William. Don Wiltshire, Sec., 321 E. Amelia St., Ft. William. Phone, 3-7059.

224 **Houston, Tex.**—Meets last Thurs., 8 p.m., Lamar Hotel, Main and Lamar Sts. Ex. Bd. meets 1st and 3d Mon. 8 p.m., 1503 Hadley St. Phone, CA. 8-3747. A. B. Chastain, Sec. and B. A., 5228 Antha St. Phone, OX. 4-5946.

225 **Kenosha, Wis.**—Meets last Tues., 8 p.m., Union Club Bldg., 5516—10th Ave. G. W. VanKammen, Jr., B. A., 6534—8th Ave. Phone, OL. 2-4985. G. H. Ludwig, Sec., 6824—24th Ave. Phone, OL. 2-2123.

226 **Yonkers, N. Y.**—Meets 1st Mon., 8 p.m., 16 Palisade Ave. Jos. Lennox, B. A., 1 Livingstone Ave., Yonkers, N. Y. Phone, YO. 8-4830. Wm. J. Sullivan, Sec., 44 Fairview St. Phone, YO. 3-6292.

228 **Tulsa, Okla.**—Meets last Mon., 8 p.m., 305 E. 3rd St. Wilber Turner, B. A., 7714 E. 6th St. Phone, TE. 6-1209. G. H. Bynum, Sec., 602 S. Quaker. Phone, LU. 3-2024.

229 **Decatur, Ill.**—Meets 4th Mon., Labor Temple, 254 E. Main St. J. W. Borders, B. A., 105 W. Pershing Rd., Decatur, Ill. Phone, 2-6754. M. E. Denton, Sec., 1861 Phyllis Dr. Phone, 3-5318.

230 **Fort Worth, Texas**—Meets 2nd and 4th Thurs., 8 p.m., Labor Hall, 1240½ Main St. Jack Banner, B. A., 720 Hurstview Dr. Phone, AT. 4-4916. P. T. Lindsday, Sec., 4412 Cockrell Ave., Fort Worth 15, Texas. Phone, WA. 3-3165.

232 **Racine, Wis.**—Meets 2d Tues., 7:30 p.m., Union Hall, 428 Wisconsin Ave. Wm. Grady, B. A., 2006 Prospect St. Phone, ME. 4-1420. H. M. Olson, Sec., 2603 Olive St. Phone, ME. 3-9418.

234 **Atlanta, Ga.**—Meets 1st and 3d Tues., 7:30 p.m., 158½ Auburn Ave., cor. Piedmont. Ex. Bd. meets 1 hr. before regular mtg. Emanuel Baskin, Asst. B. A., 1150 Garibaldi St. S. W. Phone, PL. 8-5109. Jack Bailey, Sec. and B. A. Office: 158½ Auburn Ave. Phone, JA. 5-4478. Office hours daily, Mon. through Fri. Mailing address: 1089 Harwell St. N. W., Atlanta 14. Phone, PL. 3-5990.

235 **Daytona Beach, Fla.**—Meets 1st and 3d Thurs., 7:30 p.m., Odd Fellows' Hall, 516 N. Beach St. Leroy Thomas, Sec. and B. A., 1156 Madison Ave.

237 **Paducah, Ky.**—Meets 1st Fri., 7:30 p.m., 511 Park Ave. A. L. Mitchell, Sec. and B. A., Star Route, Paducah, Ky. Phone, 3-4179.

238 **Albuquerque, N. M.**—Meets 1st Fri., 8 p.m., Painters Hall, 608 Fourth, S. W. W. D. Herring, B. A., 2904 Blake S. W. Phone, CH. 2-8526. J. W. Nunn, Sec., Rt. 6, Box 54. Phone, CH. 2-6892.

240 **Montgomery, Ala.**—Meets 1st and 3d Mon., 7:30 p.m., Brick Masons' Hall, 536 S. Union St. Leon Vason, B. A., 195 John Morris Ave. Phone, AM. 4-5780. Nimrod Percival, Sec., 1217 E. Grove St., Montgomery 5. Phone, AM. 3-0857.

242 **Sarasota, Fla.**—Meets 1st Tues., 8 p.m., Labor Temple, Lime St. C. F. Yahraus, B. A., 1742 Wharf Rd. Phone, RI. 7-8294. J. A. Housmen, Sec., 901 Windsor Dr. Phone, EL. 5-4463.

243 **Santa Rosa, Calif.**—Meets 3d Tues., 8 p.m., Labor Temple, 636 3d St. M. D. Burson, Sec. and B. A., 447 Barnett St. Phone, LI. 6-2099.

244 **Brooklyn, Kings County, N. Y.**—Meets 1st Fri., 8 p.m., 875 Utica Ave., Brooklyn, N. Y. Ex. Bd. meets 4th Fri., 8 p.m. Samson Stone, Sec. and B. A., 875 Utica Ave., Brooklyn 3. Phone, HY. 5-8770, HY. 5-8771.

246 **Lowell, Mass.**—Meets 2d Fri., 8 p.m., Tungsboro Teen-Age Club, Lowell, Mass. Francis Prive, B. A., 381 Laydon St., Manchester, N. H. Phone, NA. 2-8290. E. J. McLoskey, Sec., 493 Lake Ave., Manchester, N. H. Phone, NA. 4-4265.

250 **Morristown, N. J.**—Meets 2d Fri., 8 p.m., 38 Speedwell Ave. W. T. Hutton, B. A., 14 Center Ave. Phone, JE. 8-4933. J. F. Singleton, Sec., 133 Morris Ave., Summit, N. J. Phone, CR. 3-6794.

251 **Orlando, Fla.**—Meets 1st Tues., 8 p.m., Bricklayers and Plasterers Hall, 2130 W. Central Ave. A. L. Parsons, Sec. and B. A., P. O. Box 532, Fern Park, Fla. Phone, MI. 7-0506.

252 **San Bernardino, Calif.**—Meets 2d and 4th Tues., 8 p.m., Labor Temple, 1074 La Cadena Dr., Riverside, Calif. Ex. Bd. meets 1st and 3d Tues., 8 p.m., same place. I. L. Buck, Sec. and B. A. Office: Labor Temple, 1074 La Cadena Dr., Riverside, Calif. Phone, OV. 6-3331. Home address: 2141 Mentone Blvd., Mentone, Calif. Phone, PY. 4-1220.

253 **Hot Springs, Ark.**—Meets 1st Sat., 10 a.m., Carpenters Union Hall, 307½ Pleasant St. V. I. Gaines, Sec. and B. A., Mt. Valley Rt. Phone, NA. 3-6075.

254 **New Bedford, Mass.**—Meets 3d Thurs., 8 p.m., German Hall, 14 Adams St. R. E. La Plante, Sec. and B. A., 320 Hersom St. Phone, WY. 4-4986.

255 **Knoxville, Tenn.**—Meets 2d Mon., 7:30 p.m., Central Labor Temple, 311 Morgan St. G. D. Henderson, 520 Oxford Place, Apt. 14. Phone, 2-3834.

257 **Jackson, Tenn.**—Meets 3d Sat., 1 p.m., Room 3. Capital Hotel. Ex. Bd. meets 1 hr. before regular mtg. J. W. Montgomery, Sec. and B. A., Rt. 7.

258 **Billings, Mont.**—Meets 2d Sat., 2 p.m., Room 3, Labor Temple, 24 S. 29th St. Jett Holcomb, B. A., 2267 Polly Dr. Phone, 2-4564. C. H. Slye, Sec., 1505 West Lane. Mail add.: P. O. Box 424. Phone, 2-1339.

260 **San Diego, Calif.**—Meets 1st Tues., 8 p.m., 4979 University Ave. Ex Bd. meets every Thurs., 7:30 p.m. H. E. Rose, Sec. and B. A., 905 W. Washington, El Cajon, Calif. Phone, HO. 4-0310. Office and mail address: 4979 University Ave., San Diego 5. Phone, AT. 1-6654.

262 **Nashville, Tenn.**—Meets 2d Fri., 7:30 p.m. Ex. Bd. meets 7 p.m. same night, Labor Temple, Hall 1, 212 8th Ave., No. W. C. Tomlinson, Sr., Sec. and B. A., Rt. 6, Old Hickory Blvd., Nashville 8. Phone, CH. 2-5445.

263 **New Brighton, Pa.**—Meets 1st Wed., 8 p.m., Laborers Hall, 1017 3d Ave. R. T. Jackson, Asst. B. A., 718 5th St., Patterson Hgts., Beaver Falls. Phone, Beaver Falls, TI. 6-1668. J. W. Gordon, Sec. and B. A., Brady's Run Rd., Beaver. Mail address: P. O. Box 47, Beaver, Pa. Phone, SP. 4-3701.

264 **Delavan, Wis.**—Meets 1st Thurs., 8 p.m., 803 Geneva St. M. Van DeBogert, B. A., 803 Geneva St. Phone, SA. 8-6143. P. N. Van DeBogert, Sec., 527 Phoenix St. Phone, SA. 8-3592.

265 **Chattanooga, Tenn.**—Meets 1st Sat., 10 a.m., Labor Temple, 540 Vine St. Ex. Bd. meets 1st Mon., 6 p.m. S. J. Dunn, Asst. B. A., 308 Signal View, No. Chattanooga, Tenn. Phone, TR. 7-6274. D. E. Osborne, Sec. and B. A., 1012 Beason Drive, N. Chattanooga. Phone, AM. 7-9138.

268 **San Rafael, Calif.**—Meets 2d Mon., 8 p.m., Painters' Hall, 701 Mission Ave. Thos. R. Cummings, Sec. and B. A., 2018 Hatch Rd., Novato, Calif. Phone, TW. 2-9237.

269 **Columbia, S. C.**—Meets 1st Sat., 9 a.m., Carpenters' Hall, Heit and Gervais Sts. Geo. C. Dennis, B. A., 2137 Waverly St. Phone, AL. 4-2589. Jas. Miller, Jr., Sec., 306 Isaac St. Phone, AL. 6-4775.

272 **Zanesville, Ohio**—Meets 1st Fri., 8 p.m., 1334 Greenwood Ave. B. L. Sapp, Sec. and B. A., 1222½ Greenwood Ave. Phone, GL. 3-5262.

276 **Waterloo, Iowa**—Meets 2d Wed., 7 p.m., Bldg. Trades Hall, 616 Jefferson St. Floyd Boyer, B. A., Rt. 2, Cedar Falls, Iowa. Phone, CO. 6-2076. C. L. Jolls, Sec., Sherwood Park, Waterloo, Iowa. Phone, AD. 2-3404.

277 **Huntington, W. Va.**—Meets 1st Fri., 7:30 p.m., Laborers' Hall, 1201 7th Ave. G. W. Wheatley, B. A., 2414 Cleveland St., Ashland, Ky. Phone, EA. 4-9381. D. L. Brock, Sec., No. Kenova, Ohio. Phone, Chesapeake, Ohio, 4-4246.

278 **San Mateo, Calif.**—Meets 2d and 4th Tues., 8 p.m., Labor Temple, 703 B St. Ex. Bd. meets ½ hr. before regular mtg. C. A. Campbell, Sec. and B. A., 703 B St. Phone, DI. 3-1331.

279 **Joplin, Mo.**—Meets 1st Sun, 10 a.m., Laborers Hall, 1322 Main St. F. E. Underwood, Sec. and B. A., 1414 Ohio. Phone, MA. 3-3553.

281 **Boise, Idaho**—Meets 2d Thurs., 8 p.m., Labor Temple, 613 Idaho St. M. C. Garrett, 414 Highland St.

282 **Yakima, Wash.**—Meets 1st Mon., 8 p.m., Teamsters' Hall, 16 No. 3d Ave. K. F. Carvo, Sec. and B. A., 1312 So. 11th Ave. Phone, GL. 3-2321.

286 **Stamford, Conn.**—Meets 1st Mon., 8 p.m., Carpenters' Hall, Gay St. J. E. Sweeney, Jr., B. A., 105 Greenwich Ave., Greenwich, Conn. Phone, NO. 1-8255. J. W. Roberts, Sec., 20 Glen Terrace. Phone, DA. 3-7628.

292 **Charleston, W. Va.**—Meets 3d Sat., 10 a.m., Laborers Hall, 713 Bigley Ave. A. L. Haas, Sec. and B. A., 136 7th St., Dunbar, W. Va. Phone, PO. 8-2656.

293 **Regina, Sask., Can.**—Meets 2d Tues., 7:30 p.m., Labor Temple, 1915 Osler St. C. A. Shaw, Sec., 230 Dewdney Ave.

295 **Erie, Pa.**—Meets 1st Fri., 8 p.m., C. L. U. Hall, 1701 State St. Nicholas Sabolsky, B. A., 216 Parade St. Phone 21-6122. M. J. Hamilton, Sec., 2571 W. 26th St. Phone, 3-7304.

300 **Bakersfield, Calif.**—Meets 2d Tues., 7:30 p.m., Carpenters' Hall, 911 20th St. Ex. Bd. meets 7 p.m., same place. C. H. Collins, Sec. and B. A., 911 20th St. Phone, FA. 3-7957. Home phone, EX. 9-0184.

301 **San Antonio, Texas**—Meets 1st Mon., 8 p.m., Labor Temple, 126 North St. C. A. Bendele, 149 Jeffery Ave., San Antonio 1, Texas. Phone, PE. 4-5510.

302 **Vallejo, Calif.**—Meets 8 p.m., 1st Thurs. of even month in Vallejo Labor Temple, 316 Virginia St., Vallejo, Calif. and 1st Thurs. of odd month at Napa Labor Temple, 1606 Main St. R. I. Stoddard, B. A., 1041 Clark Ave., Napa, Calif. Phone, BA. 4-3567. F. J. Johnson, Sec., 30 Hermosa Ave. Phone, MI. 2-4304.

303 **Centralia, Ill.**—Meets 2d Sun., 9 a.m., City Hall, Sandoval, Ill. C. Dwight Pugh, B. A., 917 Hester St. Phone, 8581. D. W. Tune, Sec., Rt. #2. Phone, 9008.

305 **Great Falls, Mont.**—Meets 4th Mon., 7:30 p.m., Labor Temple, 1117 7th St. So. N. M. Letz, Sec. and B. A., 1320 12th Ave. S., Great Falls 5. Phone, GL. 2-9287.

308 **New York, N. Y.**—Meets 2d Fri., 8 p.m., 534 Willis Ave., Bronx, N. Y. Ex Bd. meets 1st and 3d Fri., 8 p.m., 2804 3d Ave., Bronx 55, Bronx, N. Y. M. A. Rizzo, President and B. A., 2804 3d Ave., Bronx 55. Phone, MO. 5-0423. Home phone, KI. 7-6533. Anthony Bila, B. A., 3315 Cruger Ave., New York 67, N. Y. Phone, KI. 7-4537. A. Rizzotto, Sec., 1861 Muliner Ave., New York 62, N. Y. Phone, TA. 9-5868.

309 **Jamestown, N. Y.**—Meets 2d Wed., 8 p.m., Labor Temple, 28 Fenton Place. G. D. Clauson, B. A., 519 E. 6th St. Phone, 9-2144. M. L. Clauson, Sec., 31 Chapman St. Phone, 6-8805.

311 **Amarillo, Texas**—Meets 2d and 4th Wed., 7:30 p.m., Hod Carriers and Laborers Hall, 212 N.W. 7th. J. H. Brown, B. A. 212 N.W. 7th. Phone, DR. 4-6454. O. F. Teed, Sec., 807 Moore. Phone, DR. 2-7906.

313 **Columbia, Mo.**—Meets 1st Sat., 2:30 p.m., Tiger Hotel. H. L. Beermann, Sec. Greater St. Louis D. C., 5352 Magnolia Ave., St. Louis 9, Mo. Phone, Prospect 6-4133.

314 **Saskatoon, Sask., Can.**—Meets last Mon., 8 p.m., King Edward Hotel, Ave. A and 20th St. A. J. Boser, B. A., 326 Ave. K So. Phone, CH. 4-1214. V. P. Boser, Sec., 426 Ave I So., Saskatoon, Sask. Phone, 7063.

315 **Montreal, Que., Can.**—Meets 2d and 4th Fri., 8:30 p.m., Carpenters' Hall, 3560 St. Lawrence Blvd. G. H. Boutin, B. A., 2425 Orleans, Apt. #7. Phone, CL. 9-1348. Roger Luquette, Sec., 7648 10th Ave., Ville St. Michel, Que. Phone, RA. 1-5096.

319 **Muskegon, Mich.**—Meets 1st Mon., 8 p.m., A. F. L. Hall, 2621 Peck St., Muskegon Hgts., Mich. T. L. Lanning, B. A., 1864 Duck Lane Rd. Phone, 4-2945. Geo. C. Schofield Sr., Sec., 1165 N. Creston Rd., R. R. 3. Phone, 4-5565.

324 **Clarksburg, W. Va.**—Meets 1st Sat., 9:30 a.m., Labor Temple, Spruce St., Morgantown, W. Va. W. B. Ambrose, B. A., 175-2nd St., Parsons, West Va. Phone, GR. 8-2091. P. R. Mateer, Sec., P. O. Box 221, Parsons, W. Va. Phone, GR. 8-7046.

326 **Little Rock, Ark.**—Meets 2d Fri., 7:30 p.m., Labor Temple, 2d and Scott Sts. L. R. Runnells, Sec. and B. A., 6101 Forbing Rd. Phone, LO. 5-2481.

327 **Eugene, Ore.**—Meets 1st Mon., 8 p.m., Hall B, Carpenters Hall, 507 Willamette St. Ex. Bd. meets 1 hr. before regular mtg., same place. R. H. Hoylman, Sec. and B. A., 403 E. 32nd St. Phone, DI. 3-9873.

328 **Cheyenne, Wyo.**—Meets 2d Sun., 2 p.m., Bldg. Trades Hall, 1810 Pioneer Ave. Wm. A. G. Darden, Sec. and B. A., Rt. 1, Box 427. Phone, 8-8414.

331 **Pottsville, Pa.**—Meets 4th Fri., 8 p.m., 10 So. 20th St. J. Bertsch, B. A., 103 N. 3rd St., Pottsville, Pa. Phone, MA. 2-1406. P. J. Schuler, Sec., 10 So. 20th St. Phone, MA. 2-9548.

332 **Victoria, B. C., Can.**—Meets 1st Thurs., 8 p.m., Labor Hall, 615 Pandora Ave. C. R. Wescott, Sec. and B. A., 2849 Shelbourne St. Phone, EV. 2-7485.

333 **Kelso, Wash.**—Meets 3d Fri., 8 p.m., 704 Vine St. M. W. Webb, Sec. and B. A., 704 Vine St. Phone, EX. 3-7766.

337 **Macon, Ga.**—Meets 1st Sat., 1 p.m., Carpenters' Hall, 2nd and Poplar Sts. L. C. Burdeshaw, B. A., 3616 Francis Dr. Phone, SH. 6-1032. W. H. Sherman, Sec., 2688 Cherokee Ave. Phone, SH. 5-6759.

340 **Lexington, Ky.**—Meets 2d and 4th Tues., 7 p.m., Labor Temple, 116 N. Upper St. O. W. Sparks, B. A., 892 Maywick Ct. Phone, 7-2652. J. Q. Holbrook, Jr., Sec., 126 St. James Dr. Phone, 4-6971.

341 **Modesto, Calif.**—Meets 1st Tues., 8 p.m., Modesto Labor Temple, 606 10th St. A. J. Donovan, Sec. and B. A., Rt. 1, Box 829, Ceres, Calif. Phone, KE. 7-0601. (Modesto Exchange)

344 **Lafayette, Ind.**—Meets 1st Fri., 8 p.m., Aluminum Wkrs. Hall, 1533 Kossuth St. A. B. Trook, B. A., 805 S. 26th St. Phone, 2-0623. G. Dale Harner, Sec., R. R. 4. Phone, Buck Creek 26F04.

345 **Miami, Fla.**—Meets 1st and 3d Wed., Electricians' Hall, 1655 N.W. 17th Ave. Ex. Bd. meets same place, 7:30 p.m., every Friday. Julius Sole, B. A., 401 N.E. 162nd St., N. Miami Beach. Phone, WI. 7-2817. Robert Cameron, Sec., 6595 S.W. 31st St., Miami 55, Fla. Phone, MO. 1-1103. Office phone, NE. 5-1144.

346 **Asbury Park, N. J.**—Meets 3d Mon., 8 p.m., County Bldg. & Constr. Trades Home, 122 Drummon Ave., Neptune, N. J. E. J. Bedell, B. A., 613 Turner Dr., Belford, N. J. Phone, KE. 6-4214. F. G. Sutton, Sec., 5 Ocean View Ave., Keansburg, N. J. Phone, KE. 6-2449.

349 **Escanaba, Mich.**—Meets 1st Fri., 8 p.m., Carpenters' Hall, 109 10th St. I. L. Peterson, Sec. and B. A., 321 Norway St., Norway, Mich. Phone, LO. 3-8434.

350 **Portsmouth, Ohio**—Meets 2d Fri., 7:30 p.m., Bldg. Laborers' Hall, 2032 8th St. F. A. Kline, Sec. and B. A., 2810 Cedar St. Phone, EL. 3-0838.

356 **New Westminster, B. C., Can.**—Meets 2d Tues., 8 p.m., Dell Hotel, Trans-Canada Hiwy., Whalley, B. C. R. D. Fournier, B. A., 14234 110th Ave., N. Surrey, B. C. Phone, LA. 1-4617. O. A. Garrison, Sec., 905 4th St. Phone, 6249R.

358 **Johnstown, Pa.**—Meets 2d Fri., 7:30 p.m., 468 Katherine St., Elim, Pa. R. S. Reighard, B. A., 1210 Franklin St. Phone, 7-6772. D. E. Thomas, Sec., 811 Von Lunen Rd. Phone, 91-404.

359 **Providence, R. I.**—Meets 1st and 3d Mon., 8 p.m., Bldg. Trades Hall, 37 Clemence St. Ex. Bd. meets 3d Mon., 8 p.m. R. H. McHale, B. A., 140 Bellevue Ave. Phone, Elmhurst 1-0357. M. A. Di Mauro, Sec., 22 Ethan St., Providence 9, R. I. Phone, EL. 1-6671.

360 **London, Ont., Can.**—Meets 3d Tues., 8 p.m., Memorial Labor Temple, 363 King St. M. A. Larson, B. A., 57 Oliver St. Phone, GE. 8-0971. Thos. Saddler, Sec., 202 Manitoulin Dr. Phone, GL. 5-5475.

364 **Waco, Tex.**—Meets 3d Thurs., 7:30 p.m., Labor Temple, 7th and Franklin Sts. F. E. Bundy, Sec. and B. A., Rt. 10, Box 424. Phone, PL. 2-0683.

366 **San Pedro, Calif.**—Meets 2d Mon., 7:30 p.m., 522 Carson St., Torrance, Calif. Ex. Bd. meets same place 4th Mon., 7:30 p.m. L. W. Sion, Sec. and B. A. Office: 522 W. Carson St., Torrance, Calif. Phone, FA. 8-2911. Office hours 6 to 10 a.m.

371 **Pocatello, Idaho**—Meets 1st and 3d Tues., 7:30 p.m., 633 No. Grant St. Dewitt Moffitt, 633 No. Grant St. Phone, 628.

373 **Casper, Wyo.**—Meets 4th Sat., 10:30 a.m., AFL-CIO Labor Temple, 235 No. Wolcott. J. F. Nunley, Sec. and B. A., 2000 S. Coffman St. Phone, 2-3156.

374 **Phoenix, Ariz.**—Meets 2d Thurs., 8 p.m., Phoenix Labor Temple, 1637 W. Jefferson St. Ex. Bd. meets 2d and 4th Thurs., 7 p.m., same place. J. J. Oss, Sec. and B. A., P. O. Box 7, Cactus, Ariz. Phone, WI. 3-0449.

378 **Marion, Ill.**—Meets 1st Sun., 9 a.m., Chamber of Commerce Bldg., W. Main St., Carbondale, Ill. B. T. Ruppel, B. A., 47 Orchard Dr., Herrin, Ill. Phone, 2-5746. C. S. Arnold, Sec., 1502 W. Maplewood. Phone, WY. 3-5039.

379 **Santa Barbara, Calif.**—Meets 1st Mon., 7:30 p.m. Ex. Bd. meets last Tues., 7:30 p.m., Labor Temple, Rm. 3, 25 E. Ortega St. A. K. Johnston, Sec. and B. A., 3843 Crescent Dr. Phone, WO. 7-2985.

380 **Salem, Ore.**—Meets 1st Fri., 8 p.m., Labor Temple, 445 Center St. R. M. Ross, Sec. and B. A., 520 Statesman St. N.E. Phone, EM. 2-0005.

383 **Flint, Mich.**—Meets 2d Mon., 8 p.m., Burton Twp. Fire Hall, Lapeer and Belsey Rd. H. L. Cushman, B. A., 4376 S. Belsey Rd. Phone, CE. 7-4948. J. K. Bradford, Sec., 1086 Paul St., Mt. Morris, Mich. S. E. Phone, EX. 5-5376.

386 **Poughkeepsie, N. Y.**—Meets 1st Fri., 8 p.m., Labor Temple, 75 Cannon St. J. M. Kioes, B. A., 184 Hooker Ave. Phone, GL. 2-4893. B. A. Barrenger, Sec., 5 Oriole Drive. Phone, GL. 2-5282.

387 **La Crosse, Wis.**—Meets 2d Tues., 8 p.m., Labor Temple, 423 King St. Donald Secord, Sec. and B. A., 921 Grove St. Phone, 4-1719.

388 **Green Bay, Wis.**—Meets 2d Fri., 6:30 p.m., Labor Temple, 508 Main St. O. Brosz, B. A., 1209 Vanderbraack. Phone, Hemlock 5-6741. Donne Maynard, Sec., 1144 Redwood Dr. Phone, Hemlock 2-3891.

392 **Elmira, N. Y.**—Meets 4th Sat., 10 a.m., Carpenters' Hall, 456 E. Church St. H. W. Warren, Sec. and B. A., 211 Scottwood Ave., Elmira Hgts. Phone, RE. 2-5852.

394 **Tucson, Ariz.**—Meets 1st and 3d Mon., 8 p.m., Labor Temple, 267 S. Stone Ave. Jas. W. Smith, Sec. and B. A., R. R. 1, Box 631. Phone, MA. 4-2167.

395 **Warren, Ohio**—Meets 4th Tues., 7:30 p.m., Bldg. Trades Hall, Senaca St. J. Barnoff, Sec. and B. A., 158 Perkinswood Blvd. S. E. Phone, EX. 5-5376.

396 **Rochester, Minn.**—Meets 1st Tues., 8 p.m., Labor Temple, 405½ So. Broadway, E. T. Popple, Sec. and B. A., 871 7th St. N.W. Phone, AT. 9-0326. Mail address: Box 919.

401 **Allentown, Pa.**—Meets 3d Wed., 8 p.m., Labor Temple, 126 N. 6th St. D. R. Carr, B. A., 19 3rd Ave., W. Catasauqua, Pa. Phone, CO. 4-9104. Harry Frey, Sec., 220 So. Franklin St. Phone, HE. 3-3015.

406 **Fort Lauderdale, Fla.**—Meets 1st and 3d Mon., 8 p.m., 2655 Davie Blvd. R. E. Meadows, Sec. and B. A., 5133 S. W. 27th Terr., Ft. Lauderdale, Fla. Phone. WA. 3-5343.

407 **Austin, Tex.**—Meets 2d Tues., 8 p.m., Electricians Hall, 210 S. Congress. J. T. Yates, B. A., 7521 Delafield Dr. Phone, GL. 3-5950. O. S. Lattimore, Sec., 4103 Idlewild Rd. Phone, GL. 3-7766.

413 **Norwalk, Conn.**—Meets 1st Thurs., 8 p.m., Crooked Trail Rd. H. G. Johnson, Sec. and B. A., Crooked Trail Road, Rowayton, Conn. Phone, Norwalk, Temple 8-3916.

414 **Klamath Falls, Ore.**—Meets 1st Thurs., 8 p.m., Labor Temple, 220 Main St. F. O. McKeehan, B. A., Rt. 2, Box 473. Phone, TU. 4-7981. N. D. McKeehan, Sec., Rt. 2, Box 473. Phone, TU. 2-3041.

415 **Vancouver, Wash.**—Meets 4th Fri., 8 p.m., 4114 N. E. 47th St. L. C. Bellamy, B. A., 2208 I St. Phone OX. 4-2384. C. V. Gates, Sec., 4114 N. E. 47th St. Phone, OX. 3-9123.

416 **Beaumont, Texas**—Meets 1st Fri., 7:30 p.m., Carpenters' Hall, 1965 Park St. Guy Weaver, Asst. B. A., 3106 Reidway, Lake Charles, La. Phone, HE. 3-7609. Stanford Dailey, Sec., and B. A., 2445 Columbia. Phone, TE. 8-2014.

419 **Greensboro, N.C.**—Meets 1st and 2nd Sun., 2 p.m., Labor Temple, 120½ N. Davie St. J. C. Gleason, Asst. B. A., 3831 Greenpoint Dr. Phone, BR. 3-8900. R. F. Gleason, Sr., Sec. and B. A., 4114 Hewitt St. Phone, CY. 9-0360.

421 **Wichita Falls, Texas**—Meets 4th Wed., 7:30 p.m., Labor Temple, 704 Travis St. A. F. Peysen, Sec. and B. A., 3010 Pennsylvania Rd. Phone, 767-2949.

422 **Battle Creek, Mich.**—Meets 2d Tues., 8 p.m., Laborers' Hall, 131 Main St. Carl Wood, B. A., 67 E. Grand Circle. Phone, Woodward 2-5791. E. M. Wood, Sec., 15½ N. Union St. Phone, WO. 4-0109.

423 **Ottawa, Ont., Can.**—Meets 1st Fri., 8 p.m., Carpenters' Hall, 223 Gloucester St. O. A. Beauregard, B. A., 260 St. Denis St., Eastview, Ont. Phone, SH. 6-8919. N. N. Guilbeault, Sec., 196 Prince Albert St. Phone, SH. 9-3206.

424 **Lubbock, Texas**—Meets 2d and 4th Thurs., 7:30 p.m., Caprock Hotel, 1006 Main St. R. E. Golightly, Sec. and B. A., 2704 39th St. Phone, SH. 4-5602.

429 **Harrisburg, Pa.**—Meets 1st Wed., 8 p.m., Union Labor Hall, 1219 No. 3d St. W. E. Albright, Sec. and B. A., 33 Banks St., Harrisburg 7, Pa. Phone, CE. 4-0522.

431 **Mansfield, Ohio**—Meets 1st Fri., 8 p.m., Labor Hall, 101½ N. Main St. Harold Chambers, B. A., R. D. 1, Perryville, Ohio. Phone, Lucas 1512. A. J. Chambers, Sr., Sec., R. D. 1, Lucas, Ohio. Phone, Lucas 1721.

435 **Shreveport, La.**—Meets 1st and 3d Tues., 8 p.m., Sheet Metal Workers Hall, 220½ Milan St. R. R. Courtney, B. A., 1760 Alma St. Phone, 7-6338. W. T. Troegel, Sec., 8603 Kingston Rd. Phone, 65-2986.

438 **Medford, Ore.**—Meets 1st Sat., 10 a.m., Ex. Bd. meets 1st Sat., 9:30 a.m., Labor Temple 24½ Grape St. Vernon Caldwell, B. A., Gold Hill. Phone, UL. 5-1627. H. W. Steelman, Sec., 107 Lozier Lane. Phone, SP. 2-8901.

439 **Windsor, Ont., Can.**—Meets 1st Fri., 8 p.m., Royal Theatre Hall, 3395 Sandwich W. Ex. Bd. meets 3d Tues., 7:30 p.m. John Stoyanovich, B. A., 3425 Charlevoix. Phone, YO 9-3890. R. L. Reid, Sec., 643 Windermere. Phone, WH. 8-1385.

440 **Santa Ana, Calif.**—Meets 1st Wed., 8 p.m., Community Center Club House, 1104 W. 8th St. Ex. Bd. meets 2d and 4th Thurs. 7:30 p.m., 10531 E. Westminster Ave., Garden Grove, Calif. R. B. Braden, B. A. Jack E. White, Sec., 10531 E. Westminster Ave., Garden Grove, Calif. Phone, JE. 7-4404.

446 **Elgin, Ill.**—Meets 1st Wed., 7 p.m., Labor Temple, 19 N. Spring St. J. R. Coleman, B. A., R. R. 1, Hampshire, Ill. Phone, HA 6-2053. Richard Rutt, Sec., 141 2nd St., Elgin, Ill. Phone, SH. 1-8409.

449 **Visalia, Calif.**—Meets 1st Mon., 8 p.m., A. F. L. Labor Temple, 319 N. Church St. L. E. Ramos, Asst. B. A., 405 Walnut, Lemoore, Calif. C. F. Beyerbach, Sec. and B. A., 1124 3rd St., Porterville, Calif. Phone, SU. 4-0461.

450 **Eureka, Calif.**—Meets 3d Wed., 8 p.m., Labor Temple, 9th and E St. Ex. Bd. meets ½ hr. before regular mtg. P. R. Reiter Jr., Sec., P. O. Box 58, Hydesville, Calif. Phone, RO. 8-3309.

451 **Charlotte, N. C.**—Meets 1st Sat., 9 a.m., Labor Temple, 920 W. Trade St. Ex. Bd. meets 9 a.m. J. A. Henry, Asst. B. A., City Mounted Rt. 144, Box 240, Charlotte 9. Phone, JA. 3-6144. B. L. Henry, Sec. and B. A., 4357 Applegate Rd., Charlotte 9. Phone, JA. 3-0116.

454 **Palm Springs, Calif.**—Meets 4th Tues., 8 p.m., American Legion Hall, 400 N. Belardo Rd. Ex. Bd. meets 4th Tues., 7:30 p.m. W. W. Dunton, Sec. and B. A., 74046 De Anza Way, Palm Desert, Calif. Phone, FI. 6-6533. Mail add.: Box 576 Cathedral City, Calif. Phone, Palm Springs FA. 8-2216.

455 **West Palm Beach, Fla.**—Meets 1st Mon., 8 p.m., Labor Temple, Gardenia and Florida Ave. Ex. Bd. meets same place, 10 a.m. Sat. before regular mtg. R. J. Allen, B. A., 413 No. C. St., Lake Worth, Fla. Phone, JU. 2-3197. C. M. Haefner, Sec., 1126 15th Ave. No., Lake Worth, Fla. Phone, JU. 2-6658.

456 **St. Petersburg, Fla.**—Meets 1st and 3d Fri., 8 p.m., Carpenters' Hall, 1827 1st Ave. So. R. M. Harvey, B. A., 1415 2nd St. Phone, OR. 1-1690. E. R. Kennard, Sec., 3440 3rd Ave. So. Phone, 75-4962.

457 **Vero Beach, Fla.**—Meets 1st Tues., 7:30 p.m., Carpenters' Hall, 411 N. 7th St., Ft. Pierce, Fla. H. A. Martin, Sec. and B. A., 3318 Orange Ave., Ft. Pierce, Fla. Phone, HO. 1-2873.

460 **Ventura, Calif.**—Meets 2d and 4th Tues., 8 p.m., Culinary Workers' Hall, 254 E. Santa Clara St. Ex. Bd. meets 2d and 4th Tues. W. L. Swift, B. A., 4817 So. B St., Oxnard, Calif. Phone, HU. 6-0642. A. H. White, Sec., 805 W. El Roblar, Rt. 3, Ojai, Calif. Phone, MI. 6-3660.

466 **Tallahassee, Fla.**—Meets 1st Mon., 8 p.m., Pallbearers' Union Hall, 812 W. Brevard St. John Jackson, B. A., 1320 Richmond Dr. Phone, 3-1907. J. W. Taylor, Sec., 633 W. Preston St. Phone, 3-4150.

469 **Meridian, Miss.**—Meets 1st and 3d Fri., 8 p.m., 1926 20th Ave. K. C. Mosley, Sec. and B. A., 1926 20th Ave. Phone, 5032.

480 **Las Vegas, Nev.**—Meets 1st Thurs., 8 p.m., Laborers Hall, 212 W. Utah. V. D. Rice, Sec. and B. A., 1813 Poplar. Phone, JL. 3-3375.

483 **St. Paul, Minn.**—Meets last Thurs., 8 p.m., Labor Temple, 419 Auditorium St. G. F. Meis, Sec. and B. A., Labor Temple, 419 Auditorium St. Phone, CA 4-2409.

485 **Jackson, Miss.**—Meets 1st and 3d Fri., 7:30 p.m., 220 N. Farish St. Silas Peyton, Jr., B. A., 1537 Hair St. Phone, FL. 5-7015. Robt. Griffin, Sec., 142 E. Ash St. Phone, FL. 3-3052.

486 **Columbus, Ga.**—Meets 4th Tues., 7:30 p.m., Electricians Hall, 103 5th St. Lloyd Murphy, Sec. and B. A., 5114 Kolb Ave. Phone, 2-8185.

487 **Redding, Calif.**—Meets 1st Mon., 8 p.m., Labor Temple, 1310 California St. L. A. Martindale, Sec. and B. A., 1201 3rd St. Phone, CH. 3-2806.

488 **Pensacola, Fla.**—Meets 2d and 4th Tues., 7:30 p.m., Carpenters' Hall, 105 E. Gregory St. H. W. Evans, Sec. and B. A., 1012 N. M. St. Phone, HE. 3-8187.

489 **Corpus Christi, Tex.**—Meets 1st Fri., 8 p.m., Plumbers' and Steamfitters' Hall, 3122 Leopard St. F. O. Beauregard, Sec. and B. A., 2312 Niagara St., Corpus Christi, Tex. Phone, TU. 2-3849. If no ans. Phone, WE. 7-1075.

490 **Grand Junction, Colo.**—Meets last Mon., 7:30 p.m., Labor Temple, 541 Rood Ave. Lloyd Stapleton, Sec. and B. A., 207 E. McCune, Fruita, Colo. Phone, 166-J.

491 **Honolulu, T. H.**—Meets 2d Tues., 7:30 p.m., Kaliki Branch, Y.M.C.A., 1335 Kaliki St. Jos. Alfred Fonseca, B. A., 2891 Koa Ave. Mail add.: P. O. Box 1165. A. L. Austin, Sec., 1529 Martin St. Phone, 85-0072. Mail add.: P. O. Box 1165. Phone, 50-1677.

492 **Philadelphia, Pa.**—Meets 1st and 3d Mon., 8 p.m., Painters & Decorators Trades Assn. Inc., 1522-24 W. Girard Ave. Ex. Bd. meets same place 1 hr. before regular mtg. T. H. Miller, B. A., 579 Fountain St., Philadelphia 28. Phone, IV. 3-4152. Frank South, Sec. 3426 Old York Rd., Philadelphia 40, Pa.

494 **St. Louis, Mo.**—Meets 2d Sat., 2 p.m., Cement Finishers' Hall, 5325 Easton Ave. Ex. Bd. meets Sat., 10 a.m. to 12 noon. H. Hagen, B. A., 9046 Monmouth Dr., St. Louis 17, Mo. Phone, WYdown 1-1477. H. L. Beermann, Sec. Greater St. Louis and Vicinity D. C., 5352 Magnolia Ave., St. Louis 9, Mo. Phone, PRospect 6-4133.

497 **Baton Rouge, La.**—Meets 2d Fri., 7:30 p.m., Labor Temple, 359 Lafayette St. C. W. Knighten, Pres., 1101 Myrtle St. Phone, DI. 3-8202. J. H. Nobles, Sec. and B. A., 1238 Dare St., Baton Rouge 2, La. Phone, 2-3230.

498 **Johnson City, Tenn.**—Meets 1st Sat., 10 a.m., 115 Spring St. H. W. Furches, Sec. and B. A., Rt. 1. Phone, 3108J.

499 **Newburgh, N. Y.**—Meets 2d Fri., Ironworkers Labor Temple Bldg., 1 Lafayette St. Jos. Corneyear, R. D. 3, Box 57-B, Newburgh, N. Y. Phone, NE. 8567. H. W. Kewley, Sec., Box 783, Kaunconga Lake, N. Y. Phone, White Lake 288-M-2.

500 **Lafayette, La.**—Meets 3d Tues., 7 p.m., upstairs, 312 Jefferson St. H. P. Richard, Sec. and B. A., 1818 Moss St. Ext. Phone, CE. 5-6988.

501 **Roanoke, Va.**—Meets 1st Wed., 8 p.m., Carpenters' Hall, 24 Wells Ave. N. E. C. S. Prosser, Sec. and B. A. 2205 Patrick Henry Ave., N. E. Phone, EM. 6-6985.

503 **Wilmington, N. C.**—Meets 2d Sat., 7 p.m., 31 Lake Forest Pkwy. (temp.). A. B. Smith, Sec. and B. A., 31 Lake Forest Parkway. Phone, RO. 2-1713.

507 **San Luis Obispo, Calif.**—Meets 1st Thurs., 8 p.m., I.O.O.F. Hall, 128 Bridge St., Arroyo Grande. L. J. Servin, Sec. and B. A., 182 Tally Ho Rd., Arroyo Grande, Calif. Phone, HU. 9-5548.

509 **Plattsburgh, N. Y.**—Meets 1st Thurs., 8 p.m., Trades and Labor Hall, Riverside Ave. G. C. Powers, Sec. and B. A., R. D. #2, Peru, N. Y. Phone, MI. 3-2552.

510 **Raleigh, N. C.**—Meets 1st Sun., 3 p.m., Union Hall, 108½ S. Wilmington St. R. B. Jeffreys, Sec. and B. A., Route #5, Milburnie Rd. Phone, Knightdale, CO. 6-2452.

511 **State College, Pa.**—Meets 4th Wed., 8 p.m., Penn Belle Hotel, Rm. 107, Bellefonte, Pa. R. T. Miller, B. A., Tylersville, Pa. Phone, Loganton, RA. 5-2361. D. B. Kerstetter, Sec., Box 3, Tylersville, Pa. Phone, Loganton, RA. 5-2466.

512 **Cape Girardeau, Mo.**—Meets 2d Sun., 9 a.m., 1901 Drury Lane. R. L. Massie, B. A., 311 N. 6th St., Poplar Bluff, Mo. Phone, SU. 5-5103. Lee Tidwell, Sec., 603 Lester St., Poplar Bluff, Mo. Phone, SU. 3957.

513 **Midland, Texas**—Meets 1st Wed., 7:30 p.m., Carpenters' Hall, 2211 W. Florida St. B. G. Bell, Sec. and B. A., 1217 E. 36th St., Odessa, Tex. Phone, EM. 6-1380.

514 **Alexandria, La.**—Meets 1st Mon., 8 p.m., Laborers Hall, Rapides Ave. D. L. Evans, Sec. and B. A., Box 1388. Phone, HI. 2-1377.

516 **Gainesville, Fla.**—Meets 1st Mon., 8 p.m., 412 N. W. 4th St. Thos. H. Blye, Sec. and B. A., 1625 N. E. 8th Ave. Phone, FR. 6-5958.

517 **Santa Fe, N. M.**—Meets 2d Sat., 10 a.m., Carpenters' Hall, 492 W. Water St. A. Duran, Sec. and B. A., Rt. 1, Box 301. Phone, GL. 5-2487.

518 **Pasco, Wash.**—Meets 4th Wed., 7 p.m., Labor Temple, 204 W. Clark, Pasco. W. J. Walker Jr., Sec. and B. A., 2425 W. Bruneau Ave., Kennewick, Wash. Phone, JU. 2-2635.

519 **Minot, N. Dak.**—Meets 2d Sun., 10 a.m., Labor Temple, 115 First St., S. E. J. J. Benton, B. A., Box 801. M. L. Gay, Sec., 803 4th St., N. W. Phone, 5-7288.

521 **Greenville, S. C.**—Meets 1st Sat., 11 a.m., Labor Temple, 10 E. Stone St. J. B. Mize, Sec. and B. A., Box 254, Central, S. C. Phone, 5002.

523 **El Centro, Calif.**—Meets 2d Fri., 8 p.m., Labor Temple, 690 Broadway. R. J. Slater, B. A., 1644 E. 1, Brawley, Calif. Phone, Brawley 422. Leo E. Bain, Sec., 225 E. Main St., Imperial, Calif. Phone, FL. 5-1582. Mail add.: P. O. Box 912, Imperial, Calif.

524 **Roswell, N. M.**—Meets 1st Fri., 7:30 p.m., 607 W. Walnut. W. J. Wilson, Act. Sec., 607 W. Walnut.

525 **Eau Claire, Wis.**—Meets last Sat., 10 a.m., Laborers Union Hall, 307 E. Madison St. W. L. Vaughan, B. A., 2127 Garfield Altoona, Eau Claire. Phone, TE. 5-3617. D. H. Hill, Sec., Rt. 4, Wissota Lake, Chippewa Falls, Wis. Phone, PA. 3-7280.

526 **Biloxi, Miss.**—Meets 2d Fri., 6:30 p.m., Elks' Club, 501 E. Railroad St. Chas. Checkley, B. A., 2329 Government St., Ocean Springs, Miss. Phone, TR. 5-4355. A. P. Lombard, Sec., 1445 3rd St., Handsboro, Miss. Phone, UN. 3-2908.

527 **Vista, Calif.**—Meets 1st Wed., 8 p.m. Ex. Bd. meets 1st and 3d Wed., Bldg. Trades Council Hall, 220 W. Ohio St., Escondido, Calif. T. I. Reid, Sec. and B. A., Rt. 1, Box 2374, San Marcos, Calif. Phone, SH. 5-6883.

529 **Anchorage, Alaska**—Meets 2d Tues., 8 p.m., 1106 W. 36th Ave., Spenard, Alaska. C. W. Bottorff, Sec. and B. A., 1106 W. 36th Ave. Phone, 6-5534.

530 **Longview, Tex.**—Meets 1st Sat., 9 a.m., Bricklayers' Hall, W. Nelson and S. Park Sts. A. A. Albright, B. A., 404 Jones St. Phone, PL. 8-4518. W. H. Stark, Sec., Rt. 5. Phone, PL. 3-1968.

531 **Halifax, N. S.**—Meets 1st Mon., 8 p.m., Labor Temple, cor. Cogswell and Brunswick Sts. Jack Lynch, B. A., Trades and Labor Council, 378 West Young St. Mail add.: 111 Gottingen St. Phone, 4-4426. S. J. Shaw, Sec., 36 Birch St., Fairview, Halifax Co., N. S. Phone, 5-4001.

532 **Gadsden, Ala.**—Meets 1st and 3d Sat., 1 p.m., W. O. W. Hall, 134½ S. 4th St. L. O. Hill, Sec. and B. A., 1005 4th Ave. Phone, LI. 6-3288.

534 **Roseburg, Ore.**—Meets 2d Sat., 10 a.m., Labor Temple, F. D. Giovannetti, B. A., 1035 N. E. Cedar St. Phone, OR. 3-3555. Jefferson Lightfoot, Sec., 1610 Garfield, North Bend, Ore. Phone, SK. 9-8925.

535 **Traverse City, Mich.**—Meets 1st Sat., 8 p.m., Fox Bldg., 208 E. Front St. V. L. Harriger, Sec. and B. A., Genl. Delivery, Box 104, Empire 2, Mich. Phone, FA. 6-3201.

537 **Lima, Ohio**—Meets last Fri., 7:30 p.m., 702 N. Jackson. C. O. Stephens, B. A., R. R. 1, Grand Rapids, Ohio. Phone, Weston, Ohio, 3337. N. E. Black, Sec., R. R. #6. Phone, CA. 4-3139.

538 **Sudbury, Ont., Can.**—Meets 2d Thurs., Globe Hotel, Warren, Ont. K. J. Brown, Sec. and B. A., 1005 Brookes St., North Bay, Ont. Phone, GR. 4-2644.

539 **Lancaster, Calif.**—Meets 1st Tues., 8 p.m., Labor Temple, 38307 N. 6th St., Palmdale, Calif. Ex. Bd. meets 1st Wed., 8 p.m. Les Fisk, Sec. and B. A., 7758 E. Ave. U., Littlerock, Calif. Phone, WI. 7-4319. Office: 38307 N. 6th St. E., Palmdale.

540 **Sarnia, Ont., Can.**—Meets 2d Mon., 8 p.m., Bldg. Trades Council, Christina St. C. J. Lawrence, Sec. and B. A., 975 Germain St. Phone, DI. 4-9112.

541 **Abilene, Tex.**—Meets 1st Sat., 10 a.m., Windsor Hotel, cor. 4th and Pine. O. O. Scott, Sec. and B. A., 2233 Henson. Phone, OR. 3-7606.

543 **Peru, Ind.**—Meets 2d Fri., 8 p.m., Carpenters' Hall, 60½ N. Broadway. J. F. Black, Sec. and B. A., 176 W. 8th St. Phone, GR. 3-7723.

545 **Kingston, Ont., Can.**—Meets 2d Mon., 8 p.m., 101 Pine St. (Temp.) R. E. Tweedly, Sec., 101 Pine St., Kingston, Ontario, Canada. Phone, LI. 8-7218.

546 **Nanaimo, B. C., Can.**—Meets 2d Fri., 8 p.m., Occidental Hotel, 432 Fitzwilliam St. J. M. Berger, Sec. and B. A., Cedar P. O., Cedar, B. C. Phone, 2750-R4.

547 **Canton, N. Y.**—Meets 1st Sat., 1 p.m., V.F.W. Hall, 36 Maine St. Elmer Jones, Sec. and B. A., 17 Pine St., Potsdam, N. Y. Phone, CO. 7-4492.

548 **Virginia, Minn.**—Meets 1st Tues., 8 p.m., Northern Club, N. 7th Ave. and 16th St. N. J. L. Latimer, Sec. and B. A., 103 6th Ave. N. Phone, SH. 1-2773.

549 **Montreal, P. Q., Can.**—Meets 1st Mon., 8:30 p.m., Carpenters Bldg., 3560 St. Lawrence Blvd. G. Boutin, Acting B. A., 2425 Orleans St. #7. Phone, CL. 9-1348. Henri Lachapelle, Sec., 3256 Montsabre. Phone, CL. 8979.

550 **Cincinnati, Ohio**—Meets 1st Wed., 7:30 p.m., Fill Inn Hall, 6th and Berry Sts., Bellevue, Ky. Wm. E. Thomas, B. A., 216 Center St., Bellevue, Ky. Phone, CO. 1-6628. R. L. Carrico, Sec., 225 W. 13th St., Newport, Ky. Phone, AX. 1-9564.

551 **Kitchener, Ont., Can.**—Meets 2d Mon., 8 p.m., 260 King E. Apt. D. G. L. Hinsperger, Sec. and B. A., 260 King E. Apt. D. Phone, SH. 5-3374.

552 **St. John's Newfoundland, Canada.** H. M. Lundrigan, Sec., Upper Island Cove, Newfoundland. Mail add.: 58 Cabot St., St. John's, Newfoundland.

PRICE LIST OF SUPPLIES

Application Blanks	No Charge
Apprentice applns.	No Charge
Arrearage Notices	.50
Charter	2.00
Charter and Outfit	45.00
Constitution	.20
Contractor Certificates	.50
Daters	.90
Dues Stamps per 100	.15
Envelopes (brown), Gen. Sec.-Treas. Addressed, per doz.	.35
Envelopes (white), large size only, per 100	1.75
Fin. Sec. Ledger, 100 pages	15.00
Fin. Sec. Ledger, 150 pages	15.50
Fin. Sec. Ledger, 200 pages	16.00
Fin. Sec. Ledger, 300 pages	18.00
Fin. Sec. Ledger, 400 pages	42.50
Fin. Sec. Ledger, 500 pages	47.50
Fin. Sec. Ledger, 600 pages	60.00
Fin. Sec. Ledger, 800 pages	52.50
Inked Stamp Pads for Daters & Rubber Stamps	.60
Jurisdictional Award Books	.25
Lapel Button	.75
Letterheads Official	1.00
Manual for the President	1.00
Manual: How to Run a Union Meeting	.10
Membership Book, Small	1.00
Reports, Long Form, per doz	.50
Reports, Short Form, per doz.	1.00
Rubber stamp: Wood, Wire & Metal Lathers Intl. Union	.85
Seal	8.00
Orders to the Treasurer	.35
Secretary Receipt Book	.50
Solicitor Certificates	.50
Statement of Claim	.35
Transfers	.60
Treasurer's Cash Book	3.50
Triplicate Receipts	.70
Union Job Labels (per 50)	.25
Withdrawal Cards	.30
Working Permits	.35
"The Construction Worker Under Federal Wage Laws"—a complete interpretation of Federal Wage Laws relating to the construction industry by Jos. M. Stone and J. R. Brunozzi	3.00

President Mashburn would find this no problem at all if it were a lath and plaster job. But, a cake?

The Star-Spangled Banner

Words by
FRANCIS SCOTT KEY
(1779 - 1843)

Andante moderato e maestoso

f O Say can you see the dawn's early light, What so proudly we hail'd at the twilight's last gleam - ing; Whose broad stripes and bright stars thru the per - i - lous fight, O'er the ram - parts we watch'd were so gal - lant - ly

Vol. LIX August, 1959 No. 12

the LATHER

UNITED STATES & CANADA

WOOD, WIRE & METAL LATHERS
INTERNATIONAL UNION

"THE INJURY TO ONE IS THE CONCERN OF ALL"

Report From the GENERAL PRESIDENT

Because of the large number of States that have "Right-to-Work" laws and because of a recent decision by the Indiana Appellate Court, I have asked our General Counsel to give me a report and an opinion on that decision for the information of those Local Unions in the "Right-to-Work" States which may assist in their negotiations when negotiating a new agreement.

The Indiana Appellate Court has rendered its Decision in the case of *Mead Electric Company v. Hagberg, of Local 697, International Brotherhood of Electrical Workers*, June 19, 1959, and, in its Decision, the Indiana Appellate Court upheld the lower court which held that the "agency shop" is legal and does not constitute a violation of the "Right-to-Work" Law of the State of Indiana.

The "agency shop" provision which was held to be legal is as follows:

"Section 1. Agency Shop (a). Membership in the Union is not compulsory. Employees have the right to join, not join, maintain or drop their membership in the Union, as they see fit. Neither party shall exert any pressure on or discriminate against an employee as regards such matters.

(b) Membership in the Union is separate, apart and distinct from the assumption by one of his equal obligation to the extent that he receives equal benefits. The Union is required under this agreement to represent all of the employees in the bargaining unit fairly and equally without regard as to whether or not an employee is a member of the Union. The terms of this Agreement have been made for all employees in the bargaining unit and not only for members in the Union, and this Agreement has been executed by the Employer after it has satisfied itself as the result of a secret ballot that the Union is the choice of a majority of the employees in the bargaining unit and the Union has been certified by the National Labor Relations Board. Accordingly, it is fair that each employee in the bargaining unit, pay his own way and assume his fair share of the obligation along with the grant of equal benefit contained in this Agreement.

(c) In accordance with the policy set forth under subparagraphs (a) and (b) of this Article, all employees shall, as a condition of continued employment, pay to the Union, the employee's exclusive collective bargaining representative, an amount of money equal to that paid by other employees in the bargaining unit who are members of the Union, which shall be limited to an amount of money equal to the Union's regular and usual initiation fees, and its regular and usual dues and its general and uniform assessments. For existing employees, such payments shall commence forty-five (45) days following the date of execution of this Agreement and for new employees, the payment shall start forty-five (45) days following the date of employment."

Although there is still the possibility of an appeal from the Indiana Appellate Court to the Supreme Court of Indiana, the Decision of the Indiana Appellate Court is significant and of importance. The states of Arizona, Nevada and North Dakota have "Right-to-Work" laws similar to the Indiana; further the "Right-to-Work" laws in Florida, Kansas, Nebraska, South Dakota and Texas are comparable to the Indiana "Right-to-Work" Law from the standpoint of effect. Accordingly, if obtainable, an "agency shop" provision should be negotiated in agreements entered into the named states; further, that if the "agency shop" provision is legally contested or questioned, appropriate legal steps should be taken to sustain the legality of such an "agency shop" provision.

As a model "agency shop" provision, note the following:

"Section 1. Agency Shop (a). Membership in the Union is not compulsory. Employees have the right to join, not join, maintain or drop their membership in the Union, as they see fit. Neither party shall exert any pressure on or discriminate against an employee as regards such matters.

(b) Membership in the Union is separate, apart and distinct from the assumption by one of his equal obligation to the extent that he receives equal benefits. The Union is required under this agreement to represent all of the employees in the bargaining unit fairly and equally without regard as to whether or not an employee is a member of the Union. The terms of this Agreement have been made for all employees in the bargaining unit and not only for members of the Union, and this Agreement has been executed by the Employer after the Employer has been satisfied that the Union is the choice of the majority of the employees in the bargaining unit. Accordingly, it is fair that each employee in the bargaining unit, pay his own way and assume his fair share of the obligation along with the grant of equal benefit contained in this Agreement.

(c) In accordance with the policy set forth under subparagraphs (a) and (b) of this Article, all employees shall, as a condition of continued employment, pay to the Union, the employee's exclusive collective bargaining representative, an amount of money equal to that paid by other employees in the bargaining unit who are members of the Union, which shall be limited to an amount of money equal to the Union's regular and usual initiation fees, and its regular and usual dues and its general and uniform assessments. For existing employees, such payments shall commence thirty-one (31) days following the date of execution of this Agreement and for new employees, the payment shall start thirty-one (31) days following the date of employment."

Lloyd A. Mashburn

The Lather is the official organ of the Wood, Wire and Metal Lathers' International Union, 6530 New Hampshire Avenue, Takoma Park 12, Maryland Second-class postage paid at Washington, D. C.

the LATHER reports on Washington

The stage is set for a critical, free-swinging debate on the floor of the House of Representatives which will determine whether labor-management legislation will be directed against unions or against corruption.

The House Labor Committee reported out a bill which the AFL-CIO said "under the guise of labor reform does grievous harm to legitimate unions. . . ."

Vote to override veto of housing bill won't be attempted, if at all, until two new Hawaiian senators are seated, probably in mid-August, insiders say. If Democrats, as expected, they would create better odds for Senate to override even though House vote fails, as is likely.

President Eisenhower, signing bill to raise VA rate from 4¾% to 5¼% effective July 2, ordered VA to let private lenders carry the ball before using the $100 million in direct loan funds. Officials estimate GI loan placements will more than double by end of this year.

The job situation has improved in 14 major areas, but the big industrial centers such as New York, Philadelphia, Pittsburgh, and Detroit are still in the distress classification.

Latest study by the Department of Labor for June-July shows that there are now 46 major areas out of 149 that are still suffering from a "substantial labor surplus" as compared with 89 at the top of last year's recession.

Cities that improved to the point where they no longer had 6 percent or more—the distress point—unemployed included:

Baltimore, Md.; Mobile, Ala.; Toledo, Ohio; Spokane and Tacoma, Wash.; Allentown-Bethlehem-Easton, Pa.; Knoxville, Tenn.; Waterbury, Conn.; Joliet, Ill.; Fort Wayne and South Bend, Ind.; Portland, Maine; Perth Amboy and Trenton, N. J.

The Federal Reserve System, which is dominated by the big banking interests got a tough going over from Democrats on the Joint House-Senate Economic Committee for its inflation "scare talk" which is being used to boost interest rates, fatten bank profits and hold down wages.

In a day-long wrangle between Federal Reserve Board Chairman William McChesney Martin and a group of Democrats on the Committee the blunt accusation was made that it is Republican policy to increase interest rates. The Democrats, on the other hand, declared that it was their traditional policy to keep interest rates as low as possible so as to help the economy.

Changes and reorganizing going on at FHA which will affect zone commissioners and Washington staff personnel. William A. Painter elevated from Zone Operations Commissioner to Assistant FHA Commissioner for Programs.

The House Armed Services Subcommittee is probing into the activities of the National Association of Manufacturers in behalf of its member-companies which have lush defense contracts.

In hearings under the chairmanship of Rep. F. Edward Hebert, the general counsel of the NAM, Lambert H. Miller, admitted that his organization lobbied on legislation that affected the Defense Department.

Corporate profits rocketed to a 13-year high for April, May and June of 1959, increasing by an almost unheard-of 75 percent over the same three months a year ago.

Not since late 1946 and early 1957 when the excess profits tax and wartime price controls were junked have profits soared as high, the Wall Street Journal reports. The paper declared:

"This is the largest gain for any three months, compared with a year earlier since this newspaper began compiling records for several hundred companies, quarter by quarter. In addition, other statistics indicate it is the largest gain for any quarter since late 1946 and early 1947 . . ."

The largest percentage increases in profits prior to the record-shattering second quarter, the Journal said, also took place this year in the first quarter when profits soared 53 percent above the same period for 1958.

The six-month picture is a year of unprecedented profits with an anticipated sharp increase in dividends. Dividends moved up sharply from the first to the second quarter and another rise is anticipated for the third quarter.

Report of the GENERAL SECRETARY-TREASURER

I am honored and proud to have been elected by the Executive Board at their meeting June 29-July 2, 1959, to fill the vacancy in the office of General Secretary-Treasurer caused by the death of former Secretary-Treasurer, John J. Langan.

I had been brought into the office by the General President in March to help wherever I could with the many duties of administering the International.

During the time between March and the action of the Executive Board in July, I enjoyed working with Lloyd and know that we can work together in an efficient administration of the International and an advancement of our industry to greater goals.

It will be a pleasure to serve you to the best of my ability.

Harold Mills

Paul Bunyan Surveys The Northwest Again

The members of Lather's Local 54 generously donated their time and talents applying metal lath to the giant sized Paul Bunyon pictured at the right.

The idea of using a colossal figure of Paul Bunyan originated with a small group of business men in the Kenton district adjacent to the Oregon Centennial Trade Fair area.

After getting the project started they realized they would need a great deal of help and so appealed to the Northwest Plaster Bureau.

The Bureau sent out an SOS, resulting in the expert help from Lathers' Local 54. And the plasterers of Local 82 followed them with the application of scratch and brown coat of Portland cement plaster.

The materials were donated by the Hard Material Dealers Association and the equipment by contracting plasterers. The steel scaffold was donated by Tate & Co.

The figure, which stands 31 feet high, was completed in three week ends.

Pictured above are some of the men who donated their time. Left to right: James Garrow, Robert Hoeft, Robert Engerman, business manager, Roland Buerkle, L. (Ozzie) Olszewski and Frank Olszewski.

Below, at left we see some of the men working on the feet of the giant statue.

In the center James Garrow crouched beside the head of Paul Bunyan gives us a good idea of size of this colossus.

At the right we catch a glimpse of the men at work on the steel scaffold.

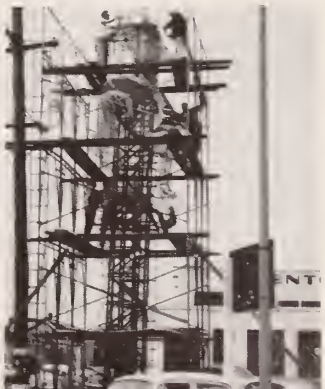

Designer-Builder: Cliff May Associates
Owner: Cliff May
Location: Sullivan Canyon, West Los Angeles, California

Cliff May, leading designer-builder, gets quality construction at no extra cost with KEYMESH® LATH and KEYCORNER

"Houses with plaster walls and ceilings give owners greater value," says Cliff May, internationally recognized for his bold imagination combined with practical use of materials. "Plaster is a quality feature that is most effective in my selling. I reinforce ceilings of large span with Keymesh over gypsum lath; corners with Keycorner. As evidence of my belief, I used this construction in my own new home in Sullivan Canyon, California.

"The result is probably the finest plaster job in the West. The reinforcement has been so outstanding that we do not have a crack in the entire house, although we have over 7,000 square feet of area and many experimental types of plastering, such as different textures and different aggregate compositions.

"I use my home as a model home. Clients are quick to recognize the added, although hidden, value of Keymesh and Keycorner reinforcing. The thick, reinforced walls and substantial plaster construction are big selling features."

For more complete information on Keymesh and Keycorner lath, write

KEYSTONE STEEL & WIRE COMPANY
PEORIA 7, ILLINOIS

THE MASTER BEDROOM is a comfortable studio during the daytime. Acoustical, Keymesh-reinforced plaster on ceiling adds soft beauty, assures quietness.

Here's how Keystone helps you sell reinforced plaster to builders. This powerful advertisement appears in leading building publications.

THE KITCHEN serves as both a working and a social area. Keymesh-reinforced plaster on

THE INDOOR-OUTDOOR appearance of the May home extends even to the dressing room. Here, Keycorner was applied in corners over Keymesh for added strength.

THE ROUGH-TEXTURED plaster ceiling is ideal for the boy's bedroom. Keymesh and Keycorner are adding superior crack resistance to this construction.

THE TEXTURED-PLASTER ceiling unites the indoors with the outdoors in the master suite living area (*Below*). Keymesh used over gypsum lath in this construction.

the LATHER

Vol. LIX August 1959 No. 12

Official publication issued monthly and devoted to the interests of The Wood, Wire and Metal Lathers' International Union.

SUBSCRIPTION

A Year $1.20
Single Copy ..... 10 Cents

HAROLD MILLS, Editor
Lathers' Building
6530 New Hampshire Avenue, Takoma Park, Maryland
Telephone: JUniper 5-9720
Published Monthly

The Lather earnestly solicits correspondence, but disclaims responsibility for opinions or views expressed under its heading.

All articles for the correspondence columns of The Lather must be signed by the writers of same to insure publication, but publication of signature will be withheld on request.

Matter for publication must be in not later than the 25th in order to appear in the following month's issue.

OFFICIAL DIRECTORY

General President—**L. A. Mashburn,** Lathers' Building, 6530 New Hampshire Ave., Takoma Park 12, Md.

President Emeritus—**William J. McSorley,** 1474 Lincoln Ave., Lakewood 7, Ohio.

First Vice President—**C. J. Haggerty,** Office: 810 David Hewes Bldg., 995 Market St., San Francisco 3, Calif. Phone, SUtter 1-2838.

Second Vice President—**John P. Cook,** 5 Bartlett Ave., Arlington 74, Mass.

Third Vice President—**Sal Maso,** United Labor Bldg., 45 E. 21st St., Paterson 4, N. J.

Fourth Vice President—**J. Earl Ferguson,** 1280 W. 3d St., Cleveland 13, Ohio. Phone, CHerry 1-7820.

Fifth Vice President—**L. F. Shipman,** 1108 Montford Drive, Charlotte, N. C.

Sixth Vice President—**Lionel Brodeur,** 7259 Bradford Rd., Upper Darby, Pa.

Seventh Vice President—**J. J. Mathis,** 4718 S. E. 61st Ave., Portland 6, Oreg.

Eighth Vice President—**H. R. Weller,** 5 Ardell Ave., Toronto 13, Ontario, Canada.

Ninth Vice President—**Edward R. Goff,** 2726 Woodmore Dr., Dallas 33, Texas.

Tenth Vice President—**T. J. Fredrickson,** 220 S.W. 22nd St., Fort Lauderdale, Fla.

Eleventh Vice President—**S. D. Arnold,** P. O. Box 705, 6273 McIntosh Rd., Briggs Lake, Brighton, Mich.

Twelfth Vice President—**M. A. Rizzo,** 2221 Wickham Ave., Bronx, N. Y.

General Secretary-Treasurer—**Harold Mills,** Lathers' Building, 6530 New Hampshire Ave., Takoma Park 12, Md.

Printed by 7 National Publishing Co.

LATH AND PLASTER LEADS AGAIN

The Arizona Lath and Plaster Institute has made headline news again. This time in the field of sports.

The Institute has sponsored a bowling team and today is the proud possessor of the beautiful championship trophy. The team captained by Barney Coons, late husband of Cathey Coons, office secretary of the Institute won the first half of the season's playoff. On Sunday, April 19, 1959, their captain passed away very suddenly, but the team, bowling as only champions could bowl, went on to realize their captain's ambition and in the final playoff won in a grand manner. The first game was very close, they won by only 16 pins, but the team really forged ahead in the two succeeding games and won total pins by over 300. They also had the highest game of the season in actual pins, and also the third highest game. This was indeed a tribute, both to the sponsor and to their captain.

Whether it be in the building construction or in sports, Lath and Plaster leads them all.

Wanted—Skilled Hands

As our population and needs grow for new facilities, so does the need for skilled hands to build these items. Many in a position to foresee some of the difficulties ahead are becoming alarmed over the possible lack of skilled hands.

The editor of a construction magazine puts it this way:

"Between 1951 and 1956 the number of craftsmen in the American labor force did not grow, and the number of workers under the age of 25 declined 28 per cent. The oldtimers drop out and new blood is not replacing them. This condition is apparent in construction labor. We may not have enough trained labor to meet the challenge of the 60's. . . .

"Let's show these young men that there is good income, security and prestige in becoming a top-grade lather, plasterer, carpenter, plumber, painter and the like. . . ."

Those who represent management may have a special stake in getting enough skilled hands—and even better in getting more than enough so that the supply can exceed the real demand. On the other hand, there can be a danger in not having enough. And one of the reasons for the danger some fear is developing lies in the fact that too many young men are out after the "soft touch", a white collar job or some are afraid of the application required to become a first rate journeyman in the skilled trades.

There appears to be a big job on the part of labor and management in this problem of providing skills for tomorrow.

TB Is Still a Killer

Mr. Smith was a man in his seventies who had always enjoyed good health. Yet he died in the hospital after two days of illness. An autopsy showed that although Mr. Smith had died of a heart disease, he also had active tuberculosis. The family doctor advised that all the members of the family get chest X-rays and tests for tubercle bacilli. His youngest grandchild was found to have active TB and he was treated and cured. TB—especially early TB—often gives no warning; you don't feel sick. That's why doctors tell us to have a tuberculin skin test or chest X-ray. The tuberculin test reveals the presence of TB germs in the body; the X-ray shows if damage has been done to the lungs. Both help find TB early, when it is easiest to cure.

New York State Council of Lathers

RESOLUTIONS OF RESPECT

Adopted May 16, 1959, Canton, N. Y.

In Memoriam
John Joseph Langan, No. 24683

WHEREAS, Almighty God removed from our ranks General Secretary-Treasurer **John Joseph Langan,** who for over thirty years served local union No. 226, Yonkers, N. Y., as a Business Agent and since 1936 when our state council was formed he has represented local union No. 226 at our meetings, and during the period from September 1936 to September 1955 he also served our International Union as a Vice-President and Organizer;

WHEREAS, The passing of this trade unionist is deeply mourned by the entire membership of the organizations which he served, his ability of wise counsel will be missed at the gatherings of our State Council, where his experience and intelligence was always an effective contribution to our organization;

RESOLVED, That this meeting of the State Council by a period of silence pay tribute in solemn and sincere memory of our departed Honorary Delegate and International Officer, John Joseph Langan, to the time, effort, wisdom and friendship which he gave so generously to our organization and the labor movement in general, and extend our deepest sympathy to the family of our deceased associate, friend and brother;

AND BE IT FURTHER RESOLVED, That our State Council Secretary be instructed to forward a copy of this resolution to the bereaved family; also send a copy to the office of the Wood, Wire and Metal Lathers' International Union for publication in our official publication, "THE LATHER."

NEW YORK STATE COUNCIL OF LATHERS,

Joseph Lennox, Local 226
Walter Hignight, Local 386,
Richard B. Furze, Local 151,
Chairman Resolution Committee.

WHEREAS, Almighty God in His infinite wisdom has removed Brothers **John J. Langan 24683, Clyde Lore 28005** and **John McCoy 15882** from our midst, and

WHEREAS, Brothers John J. Langan, Clyde Lore and John McCoy have enriched the world of trade unionism by their many contributions of wisdom and untiring effort throughout their lives, and

WHEREAS, Their passing will be deeply mourned by their many friends and all members of Local 226, therefore be it

RESOLVED, That the officers and members of Local 226 extend their deepest sympathy to the wives and families of the departed brothers in their hour of sorrow, and be it further

RESOLVED, That the charter of Local 226 be draped for a period of thirty days as a token of respect and that a copy of these resolutions be sent to the families of our departed brothers and to the International Union for publication in The Lather.

Erling Knudsen, Recording Secretary, Local 226

WHEREAS, Almighty God in His infinite wisdom and power has removed from our midst Brother **Juell Basil Moad 23773,** and

WHEREAS, Brother Moad was a true and loyal trade unionist and will be missed by his friends and the members of Local 64, therefore be it

RESOLVED, That Local 64 extend its sincere and deep sympathy to the relatives of its departed brother, and be it further

RESOLVED, That the charter of Local 64 be draped for thirty days as a token of respect and that a copy of these resolutions be sent to the International Union for publication in The Lather.

Kenneth Harres, Secretary, Local 64

WHEREAS, Almighty God in His infinite wisdom and power has removed from our midst Brother **John Joseph Coverdale 47057,** and

WHEREAS, Brother Coverdale was a loyal trade unionist and a true friend and will be missed by his friends, the members of Local 108, therefore be it

RESOLVED, That Local 108 extend its sincerest and deep sympathy to the relatives of Brother Coverdale, and be is further

RESOLVED, That the charter of Local 108 be draped for a period of thirty days and that copies of these resolutions be sent to the family of our departed brother and to the International Union for publication in The Lather as a token of respect.

Stanley A. Kolasinski, Secretary, Local 108

RESOLUTIONS OF RESPECT (continued)

WHEREAS, Almighty God in His infinite wisdom and power has removed from our midst Brother **John William Stenland 30843**, and

WHEREAS, Brother Stenland was a true and loyal member of this local union and will be missed by his friends and the members of Local 42, therefore be it

RESOLVED, That the members and officers of Local 42 extend their deepest sympathy to his bereaved wife and son, and be it further

RESOLVED, That the charter of Local 42 be draped for thirty days as a token of respect and that a copy of these resolutions be sent to the family of Brother Stenland and to the International Union for publication in the official Journal.

George W. Flanders, Secretary, Local 42

WHEREAS, Almighty God in His infinite wisdom and power has removed from our midst Brother **Theodore James Matson 34173**, and

WHEREAS, Brother Matson was a true and loyal member of this local union and will be missed by his friends and the members of Local 42, therefore be it

RESOLVED, That the members and officers of Local 42 extend their deepest sympathy to his bereaved family, and be it further

RESOLVED, That the charter of Local 42 be draped for thirty days as a token of respect and that a copy of these resolutions be sent to the family of Brother Matson and to the International Union for publication in The Lather.

George W. Flanders, Secretary, Local 42

WHEREAS, Almighty God in His infinite wisdom and power has removed from our midst Brother **Russell Stanley Sewell 21133**, and

WHEREAS, Brother Sewell was a true and loyal trade unionist and will be missed by his friends, members and officers of Local 42, as well as by the members and friends of our International Union, therefore be it

RESOLVED, That Local 42 extend its sincere and deep sympathy to the relatives of its departed brother, and be it further

RESOLVED, That the charter of Local 42 be draped for a period of thirty days as a token of respect and that a copy of these resolutions be sent to Brother Sewell's family and to the International Union for publication in The Lather.

George W. Flanders, Secretary, Local 42

WHEREAS, Almighty God in His infinite wisdom and power has removed from our midst Brother **Alexander Laurence Anderson 12065**, and

WHEREAS, Brother Anderson was a true and loyal trade unionist and will be missed by his friends and the members of Local 190, therefore be it

RESOLVED, That Local 190 extend its sincere and deep sympathy to the relatives of its departed brother, and be it further

RESOLVED, That the charter of Local 190 be draped for thirty days as a token of respect and that a copy of these resolutions be sent to the International Union for publication in The Lather.

Russell W. Anderson, Secretary, Local 190

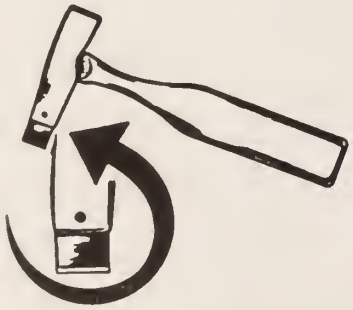

THE NEW IMPROVED AJC HATCHET A BOON TO LATHERS
DOES THE WORK WITH EASE

HATCHET with one blade ..... $6.95 postpaid
5 extra blades for ..... 1.00 postpaid
Leather Nail Bag ..... 2.80 postpaid

Send check or money order in advance. By so doing, you save C.O.D. charges resulting in substantial savings to you. C.O.D. orders by request.

Sold direct only

AJC HATCHET Co.

2227—14th St.,S.W. Akron 14, Ohio Phone, SHerwood 5-4159
Boca Raton, Florida Phone, 5439

Lathers and Plasterers Picket Building Project at 223 Paulding Avenue, Bronx, New York

Mike Rizzo, President and Business Manager of Local 308 and the newest member of the Executive Board of the Wood, Wire and Metal Lathers International Union, reports that members of the lathers and plasterers have been spending their Sundays picketing and distributing pamphlets supplied by the Lathing and Plastering Bureau to prospective home buyers. These members have been asking the public to "knock on the wall" and to make sure that they are getting genuine

lathing and plastering. Vice President Rizzo reports that they are having a telling effect upon dry wall in this entire area.

This is an outstanding example of what can be done and our hats are off to Vice President Rizzo, Lathers Local 308 and Plasterers Local 60.

A view of Lath and Plaster booth at Granite City, Illinois, Home Show which was held June 9, 10 and 11, 1959. The booth was built by Lathers' Local 64 and Plasterers' Local 90.

1959 COPE Award

Local Union 203, Springfield, Mo., has recently been awerded the COPE Honor Award. The entire membership contributed at least one dollar each to the 1959 Cope Contribution Drive. President Mashburn pointed out the contributions are sorely needed to fight anti-labor laws on both state and national levels.

SHOW THEM YOU BELONG

Lathers New Car Emblem

First in the Building Trades
Rust Proof Aluminum and Guaranteed
Fits All Cars in a Jiffy, 4" Face
Only $1.50

T. V. Hanlon
2301 Flores St.
San Mateo, Calif.

..... CANADIAN NEWSLETTER .....

Appearing before the House of Commons Industrial Relations Committee, President Jodoin strongly opposed the provision of the Unemployment Insurance legislation introduced by the Government which would increase contributions from workers and employers, but make no change in the Government rate.

The Unemployment Insurance Fund had reached a total of $877,000,000 in 1957, but the heavy payments made in the past two years have brought it down to less than $500,000,000. The position of the Congress is that supplemental and seasonal benefits should not have been taken from the Fund, which was established on an actuarial basis. Up to February of this year, over $271,000,000 was paid out for these special benefits, which reflect an exceptional unemployment situation, and which should be provided for by grants from Consolidated Revenue Fund, instead of being a charge against workers and management.

Booming Canadian corporations in the first quarter of 1959 boosted profits 20.5 percent before taxes and 16.9 percent after taxes compared with the first quarter of 1958, according to a federal Bureau of Statistics report.

This year's total of $665 million was $113 million more than the $552 million grossed in the first quarter of last year. Profits after taxes were estimated at $367 million in the first three months of 1959, compared with $314 million in the corresponding period of 1958.

The Canadian Labor Congress has established a committee to co-ordinate organizing efforts in the white collar field, Executive Vice Pres. William Dodge has announced.

Composed of representatives of 20 CLC affiliates with representation in the white collar field, the committee will provide a clearing house for information on things like the extent of organization, bargaining trends and salary data. Joe MacKenzie, CLC director of organization, is chairman.

A significant swing towards political action among Newfoundland trade unionists is taking place as an aftermath to Premier Smallwood's onslaught on the union movement in the province. Meanwhile continued support for the strike of the IWA loggers is widespread both in Newfoundland and across Canada.

Labour costs as a result of increased unionization have not been a significant factor in post-war inflation, the Canadian Labour Congress declared in a submission to the Senate Finance Committe. The Committee is studying "the threat of inflation."

Employment increased by an estimated 188,000 to 5,852,000 between April and May. The largest gains were in agriculture, construction and manufacturing, which together accounted for more than four fifths of the increase during the month, and the main requirements were for male workers, who accounted for almost 90 per cent of the increase.

The problem of the employment of older workers is receiving the attention of the Government, Hon. Michael Starr, Minister of Labour, told the House of Commons last month.

"A number of firms in this country have now approached the ridiculous in their attitude on this question," he said, adding that some have even set the upper age limit for employment as low as 35 years.

"Studies were recently undertaken by the Economics and Research Branch of my Department which show not only the downright fallacy but the poor economics of this position, and I hope to be able to bring these results home to employers across Canada very shortly," the Minister said.

He was speaking during the debate on Department of Labour estimates.

You may never see him, but . . .

THIS MAN IS SPREADING THE WORD FOR YOU THAT "PLASTER PAYS"

Chances are you'll never see this U.S.G.-sponsored representative, who works with trade factor, groups and federal agencies to promote lath and plaster construction. But his efforts are building a better understanding of gypsum plastering systems among architects, homebuilders, and contractors and their unions—and swinging more sales your way. By pointing out the latest techniques and long-range savings of plastering, promoting fire-resistive plaster construction for non-residential buildings, and establishing sound working conditions with gypsum trade associations, he continually upgrades the prestige of your service. *You may never see him* . . . but this man spends every business day creating greater business opportunities for you.

JOB EVALUATION

Job evaluation is supposed to be a method of determining the relative worth of jobs within an organization based on job content. This definition is one on which management and labor can agree. This is what job evaluation is supposed to be. But this is probably as far as agreement goes today.

Most proponents of job evaluation will agree with unions that it is not a scientific process. The claim normally is, however, that job evaluation is a systematic method that will yield accurate equitable results. Unions do not agree with these claims of accuracy or equity. Nor do unions agree that something is good because it is systematic.

Trade unionists generally are not concerned with philosophical discussions of good and evil as far as job evaluation is concerned. Being practical, we view job evaluation in the light of its effects on collective bargaining and on the goals of the union members.

Stand of Unions

Some unions, while recognizing the shortcomings and inequities of job evaluation, have found it necessary or advisable to work with job evaluation. Other unions have entirely rejected job evaluation. An example of the latter is the International Association of Machinists, whose president, Albert J. Hayes, recently wrote:

"To expect a labor union to agree upon a predetermined plan which allegedly will determine the relative value of those jobs within the structure is unrealistic.

"It is just as unrealistic as to expect a manufacturer to agree with his customers to a predetermined system of pricing the relative value of goods that he is presently producing or plans to produce in the future.

"Although most employers expect unions to accept predetermined methods for evaluating the relative value of jobs within a bargaining unit, I have yet to hear of the company that will grant to its customers the same privileges that management seeks to assume in collective bargaining."

A union which has embraced job evaluation as a useful tool of collective bargaining is the United Steelworkers of America. This union, however, insists on rigid union control of the whole job evaluation procedure, beginning with the development of the plan itself and continuing throughout the final applications of the plan to the wage structure.

Most Unions Opposed

Generally, unions have been in strong opposition to job evaluation. The majority of unions faced with job evaluation plans seek to eliminate them where possible. Failing this, they will attempt to minimize the effects of the plans by collective bargaining and grievance procedure.

What are labor's objections to job evaluation?

Unions take a very strong position that labor cannot be bought and sold in the market place like other commodities. Indeed, this is a public policy spelled out in the Clayton Act. Minimum wage legislation is a recognition of this policy.

But unions must not only protect members against the hardships of the market place. They must take advantage of the good efforts of the market place. Unions must get the "best deal" possible for every job classification.

When workers with a particular skill are in great demand, no job evaluation plan should stand in the way of their securing the highest possible wages for their services. The very essence of job evaluation, however, is to prevent such wage maximization.

Some union leaders have learned to distrust job evaluation, not only for its immediate ills but for its long-range potential.

The attempt of the National Metal Trades Association to install its NMTA job evaluation plan throughout the metal industry is recognized by trade unionists as the first step in setting up a national rigid pricing system for labor based on management's values.

Let us turn to another problem. Job evaluation is supposed to bring equity to the wage structure by measuring job content. But can job content be measured? Most engineers say that it can, but the facts prove that job content is not measurable.

One cannot measure, in terms of points or any other yardstick, how much a hazard on a particular job is worth. It is impossible to put a point value on the loss of a leg, an arm or a life. We become even more positive of our position when we find how these points are applied.

In the National Metal Trades Association plan, hazard points are worth less than one-quarter as much as experience points. A job which is so dangerous that an accident would probably be fatal would get 25 points for the hazard involved. At the same time a job requiring experience of as little as three months and one day would receive 44 points for the experience factor. We shudder a bit at this value system.

The values placed on factor degrees are just as meaningless as the weights placed on the factors themselves. In the NMTA plan a job would be given 10 points if the probable damage to equipment would seldom be over $25. When the probable damage is raised forty times to $1,000, the point allocation is only doubled and 20 points are applied. In one case a point is given for every $2.50 of probable damage and in the other a point is given for every $50 of probable damage.

Point Factor

To the trade unionist, this seems to be slightly ridiculous. Is it any wonder that we feel the results of job evaluation are meaningless? And management bears this out every time it applies a job evaluation plan.

Phony Argument

Job evaluation plans are seldom, if ever, designed so that each point yields an equal amount of money. If the point allocated to factors and degrees made any sense, if they were factual or accurate reflections of job content then a job with 300 points would be twice as important as a job with 150 points. Such a job should pay twice as much money.

The job of sweeper, in a plant under an NMTA plan, is evaluated at 125 points and the job pays $1.50 per hour. Each point is worth 1.2 cents. In the same plant the job of tool and die maker is evaluated at 400 points. Four hundred

points, multiplied by 1.2 cents per point, equals a wage of $4.80 per hour. But an inspection of the plant wage structure yields the astonishing result that the tool and die job actually plays only $3 an hour. It is claimed that job evaluation yields an equitable wage structure. Where is the equity when on job a point is worth 1.2 cents and on another less than .8 cent?

Is there equity in setting up a system of measurement where the yardstick changes from step to step, point to point and job to job?

Disclaimer Made

Some job evaluators, recognizing the merit of this particular criticism of job evaluation, have tried to divorce the results of job evaluation from wages paid. Time and time again they make this statement:

"I am a job evaluator. I have nothing to do with the wage system in this plant. Wages are up to the people in the front office."

This is a phony argument. Do job evaluators point out to top management that all of their job evaluation work is meaningless if conditions such as these exist? Have they ever said to management that job evaluation results yield relationships that are unrealistic in terms of the wages they must pay in order to attract and keep workers?

Have they ever pointed out that job evaluation seeks to force on employer and worker a new set of values—values different from those which are presently acceptable to both? Have they ever openly stated that job evaluation does not eliminate or even minimize inequity, but merely substitutes one kind of inequity for another?

The job evaluator is like the athletic coach who takes the credit for a win but blames the losses on his players. When General Electric began de-emphasizing the much publicized General Electric job evaluation plan several years ago, the head of the wage division blamed the failure of the plan on the market, the government and unions—but never on the plan itself.

Management seeks to create a double standard through job evaluation. One standard is for its dealings with labor. The other is for its relations with its customers. But the problem goes even further.

The employer expects workers to accept wages determined by job evaluation when the plan yields results which are acceptable to the employer. But when the job evaluation plan yields a wage structure which is not in line with wages paid in other plants in the industry or area, then the employer will not abide by the plan.

The Wage Curve

Every writer of a textbook on job evaluation points out the necessity of a wage survey. The wage curve resulting from job evaluation must conform to competitive wage curves both in shape and magnitude. If such a competitive wage structure is not consistent with the results of the job evaluation plan, well, then, the plan must go. Job evaluation bows to the economics of the market place when the economics are more favorable to management than the application of a system.

Some people might say that these objections to job evaluation are not valid where a plant is organized; that a union can protect its members from the evils of job evaluation while they benefit from its advantages.

Proponents of job evaluation may point out that when a plan is installed, wages in excess of evaluated rates will not be cut. This setting up of red circle rates may be due to union pressure. It may also be due to management's anxiety to gain acceptance of the new plan.

In addition, the installation of job evaluation plan will usually be timed to correspond with a general wage increase or be coupled with a wage increase. An employer also will use the selling point that those workers whose jobs in the past have been paid too low will be given increases in excess of the general wage increase.

But "red circle" rates are a constant source of trouble to the union. Local unions have been torn asunder by the red circle problem. Red circle rates are usually eliminated by not granting future wage increases to workers on red circle jobs or by granting such workers something less than the general increase.

This procedure may seem equitable to management but it never will satisfy the union member who must forego a wage increase entirely or receive an increase less than his fellow unionist receives.

A member of the union who pays dues, the same amount of dues as other members, expects the same privileges and benefits won by his brother unionists.

If an increase of ten cents an hour is negotiated, the union member expects it to be negotiated for everyone in the bargaining unit. The individual worker says:

"I paid my $3.50 monthly dues. I have as much right to that pay increase as the next guy."

Management may reply:

"But you were given the benefit of a higher rate all last year."

The worker will answer: "That was last year. I paid my dues this month."

Trying to cushion the shock by negotiating a red circle increase smaller than the general increase so that the structure is "equalized" over a period of years does not solve the problem. It may be a little easier for the worker to accept, but not a great deal. It still put workers on red circle rates in the category of second-class union members.

Unions object strenuously to the rigidity that is introduced into collective bargaining by job evaluation. Let me illustrate this point with the following actual experience:

A company producing machined forgings decided to set up

(Continued on page 14)

Observing first tests with protection of 1-hour fire wall erected by Lathing Institute of Southern California, are, left to right, Captain Alex Lundell, recording officer and Captain Leo Najarian, supervising instrumentation officer of Los Angeles Fire Department; Joe R. Yockers, California fire marshal; and William L. Miller, chief engineer, Los Angeles Fire Dept.

JOB EVALUATION

(Continued from page 13)

its own forge shop to supply its existing machine shops. When the time came to man the new forge shop, the company asked some of its best machine shop operators to transfer there.

Tailored for Company

As an inducement, the company promised that they would be paid their prior average hourly earnings (under the incentive plan) while the forge shop was getting under way and then would earn more when full production was reached.

When the forge shop was in full production, the company evaluated and time-studied the operations and set job rates and production standards—and resulting earnings were lower than the men had received in the machine shop. The company refused to adjust the earnings upward and the men struck. The union called in a consultant to determine the reasons for the lower earnings.

The consultant was taken into the plant superintendent's office by the union president and was greeted by the superintendent with these words:

"I don't know why the union called you in. I know we promised these workers more money, and we want to deliver on our promise, but our bible won't let us."

The bible he pointed to was a copy of the company's job evaluation manual, an application of the National Metal Trades Association plan.

A check of the time studies of the jobs in question revealed that the allowances for fatigue and personal time were inadequate and the company agreed to liberalize them, but earnings still fell below machine shop earnings.

Value of Factors

Review of the job evaluation plan by the consultant led to the suggestion that the plan be revised to provide a higher value for the factors "physical demand," "working conditions" and "hazards." The company balked. Although it had readily agreed to changes in time studies, it strongly resisted any tampering with its "$50,000 investment," the job evaluation plan.

It took several more days of strike and pressure from customers before the company agreed to revise the plan, with the adjustments resulting in about 15 cents more per hour on the base rates.

The men were then satisfied and returned to work.

At no time did the company take the position that it did not want to increase the pay for these men. It wanted to live up to its promise. But its attitude toward the job evaluation plan was such that it did not even consider adjusting wages to meet the practical situation, and it then resisted strongly the efforts to adapt the plan to the special need.

Iron-Clad Right

Unions have the legal right to bargain collectively for their members on all matters pertaining to wages, hours and other conditions of employment. Even the Taft-Hartley Act gives us this right.

We not only have the legal right but we also have a strong moral right to bargain collectively with management on the wages that will be paid our members. More important, we have the responsibility to secure the best possible wage bargain. We feel no compulsion to defer to any "system." The strength and militancy of our unions will determine our success.

After hearing union objections to job evaluation, management frequently asks:

"What do you propose in place of job evaluation?"

The answer is that it is not the business of unions to propose anything in place of job evaluation. Unless management is willing to give unions the responsibility of unilaterally setting wages, unions have no responsibility to propose anything other than straight, honest collective bargaining.

Political Memo from COPE

Business in Politics

More and more business executives are encouraging their staff people to become active in politics at the precinct and ward level. Latest is William C. Stolk, president of the *American Can Co.* and director of the *First National City Bank of New York.* Stolk says businessmen have spent too much time trying to find areas of agreement with organized labor and the government. The time has come, he says, to oppose "powerful forces which are seriously undermining our political and economic system."

The *U.S. Chamber of Commerce* has prepared a nine-week course in practical politics which is being used by many companies. The *National Small Business Men's Association* has published a 64-page booklet entitled "ABC of Politics." It gives advice on everything from door-to-door canvassing to fund raising.

Others who are urging both senior and junior executives to take part in shirt-sleeve politics include *General Electric, Kresge, Gulf Oil, American Telephone & Telegraph* and the *Conference of American Small Business Organizations.*

A warning finger is held up to them, however, by Arnold Maremont, chairman of the *Allied Paper Corp.* and president of the *Maremont Automotive Products* of Chicago. In a speech to the American Management Association, Maremont declared:

"The present campaign to inject business as such into politics is *ill-conceived, extremely dangerous* and a *violation of our free democratic system* and — even worse — *perhaps illegal.* It seems to me from my reading many editorials, speeches, articles and books that these pressures are leading us not into clear light but into a murky gray area which may produce a catastrophe rather than the creation of a congenial governmental climate for business. To say the very least, it hardly proceeds in the American way, and ultimately, it will cast a Marxist shadow over all."

Ex-Commie Lectures Businessmen on 'Practical Politics'

Meantime, a Chicagoan hired to lecture businessmen about how they should organize for "practical politics" turns out to be *an admitted former member of the Communist Party.* He is Ira H. Latimer, who is a consultant to the Conference of American Small Business Organizations.

Before carrying a Communist card from 1945 to 1947, Latimer was a *leader in Communist-front groups for many years.*

When he applied for a license to practice law in Illinois, he was rejected by a committee of the state supreme court on grounds that he *"lacks the qualities of candor, veracity, integrity and responsibility* which are fundamental components of good character and fitness necessary for admission to practice in this state." The Illinois supreme court upheld these findings.

Meany Calls for Increased Political Activity

AFL-CIO President George Meany told the Hatters Union convention the other day that labor must fight to preserve "the achievements of the trade union movement" and called for increased activity on "the political front."

"We are supposed to have elected a good many friends and been successful in defeating those who would have foisted a 'right-to-work' law on us in several of our states," Meany added. "Well maybe we didn't do as well as we thought. Maybe we have got to take another look.

"If we feel this calls for more activity, I am sure the trade union movement is ready to deliver. I am confident that, to whatever extent we are forced to defend ourselves in the political area, to that extent we will go into politics."

Goldwater Says Nixon Wouldn't Support Supreme Cout as a Democrat Would

Sen. Barry Goldwater, who is chairman of the Senate Republican Campaign Committee and a committed supporter of Richard Nixon for President, recently held a news conference in Mississippi, where he had addressed the Mississippi Economic Council. According to United Press International, Goldwater "told newsmen that *he did not believe Vice President Nixon would be 'as dedicated to support the Supreme Court' if he became President as would a Democrat.*"

Goldwater has not repudiated the quotes attributed to him. Nor has Nixon repudiated Goldwater. Goldwater also called Chief Justice Earl Warren, a Californian as is Nixon, a Socialist. Nixon has not repudiated that statement either.

McMath for Alford?

The recall of three pro-Faubus members of the Little Rock School Board by popular vote has raised the speculation that liberal *Sid McMath,* former governor and a friend of Orval Faubus until the latter closed the Little Rock schools, may run against Dale Alford for Congress. Alford is the man who defeated moderate Brooks Hays on a write-in vote last November. All are Democrats.

McMath furnished much of the know-how in the campaign to force the three Faubusites off the school board. Among other things, he convinced a lot of people that if they oppose Governor Faubus they will not be branded as subversives by their neighbors.

McMath now is telling friends that people who have been dodging him in public for years are now going out of their way to speak to him.

Past-60 Vote Could Swing 1960 Election

Voters over 60 will have the power to elect the next President of the U.S. In 1960, according to the Census Bureau, persons 60 and over will number approximately 23 million. That will be 13 per cent of the entire estimated population of 178.5 million.

It will also be 21 per cent of the estimated over-21 voting population of 108 million. Most important of all, it will be 36 per cent of the approximately 63 million who can be expected to cast ballots if the same proportion of voters turns out as in 1956. Then, the total Presidential vote was 61.1 million.

Of these, 35.6 million, 57.3 per cent, voted for President Eisenhower, and 26 million, 41.9 per cent, for Adlai Stevenson. The difference was 9.5 million, 15.4 per cent of the total. In the 1958 election, with only seats in the House and Senate at stake, the total dropped to 45.8 million, and the percentages were almost exactly reversed. The Democrats obtained 25.7 million, 56.4 per cent, and the Republicans 19.7 million, 43.2 per cent.

Report of the

GENERAL SECRETARY-TREASURER

ON FINANCES

RECEIPTS — JUNE, 1959

June	Local		Amount
2	2	May report	$1,057.05
2	11	May report	238.05
2	59	Mar. report	193.50
2	70	May report	51.30
2	72	May report	415.95
2	99	May report	35.40
2	102	May report	616.70
2	111	May report	128.50
2	132	May report (cr)	
2	142	June report	61.95
2	252	May report	615.65
2	253	May report	48.80
2	262	Withdrawal card renewal	5.00
2	268	May report	232.45
2	308	May report (cr)	
2	326	May report	68.43
2	366	May report	114.50
2	419	May report	40.65
2	446	May report	16.55
2	454	May report	169.20
2	497	May report	76.70
2	513	May report	123.70
2	523	May report	46.60
2	541	May report	22.15
3		Missouri State Council Charter fee for Rolla Mo. local	45.00
3	9a	May report	53.10
3	23	May & Apr. reports	195.45
3	44	May report	59.00
3	131	May report	78.25
3	161	June report	23.40
3	235	May & Apr. reports	122.40
3	332	May report	70.85
3	349	June report	13.65
3	364	May report	28.40
3	392	June report	78.00
3	407	Apr. report	66.60
3	494	Supplies	3.00
3	517	May report	21.00
4	18	Apr. report	224.15
4	18	May report	122.75
4	75	On account	1.00
4	221	Apr. report	89.70
4	225	May report	35.40
4	281	May report	16.20
4	293	Mar. add'l	26.40
4	305	May report	19.20
4	510	Enrollment & supplies	20.00
5	74	May report	2,740.70
5	74	May appr. report	182.80
5	78	June report	132.35
5	87	June report	43.85
5	97	Mar. report	1,540.00
5	97	Apr. report	992.00
5	97	May report	980.00
5	143	June report	309.75
5	173	May report	58.55
5	260	May report—Fine: J. R. Prewitt 45125; $200.00, held in escrow pending decision of appeal	$1,342.25
5	292	June report	36.90
5	380	May & Apr. reports	170.00
5	460	May report	176.25
8	5	Enrollment & supplies	22.20
8	18	Enrollment & supplies	5.45
8	24	June report	265.80
8	26	June report	102.30
8	48	June report (cr)	18.71
8	85	June report	75.25
8	156	June report	33.95
8	161	June add'l	6.75
8	176	June report	35.65
8	205	June report	114.55
8	222	June report	17.94
8	263	June report	35.45
8	268	May add'l	56.20
8	324	June report	17.90
8	396	June report	50.70
8	413	May report	32.05
8	438	June report	35.40
8	457	June report	106.90
8	469	May report	17.50
8	491	June report	202.85
8	526	June & May reports (cr)	
8	534	June report	14.75
8	538	Mar., Feb. & Jan. reports	140.80
8	548	June & May reports	43.40
9	20	June report	62.15
9	51	June & May reports	113.00
9	53	June report	617.35
9	212	May report	18.20
9	228	June report	79.15
9	401	May report	103.85
9	451	May report	59.15
9	487	June report	17.75
10	28	June report	174.35
10	36	June report	173.75
10	55	June report	76.05
10	73	Apr. add'l	127.50
10	79	June report	84.40
10	103	June report	71.75
10	143	June add'l	8.60
10	151	June report	69.50
10	185	June report	123.90
10	229	May report	19.75
10	240	June report	51.65
10	257	May report	19.85
10	341	June report	47.20
10	416	June report	76.05
10	457	June add'l	32.25
10	494	Withdrawal card renewal	5.00
10	519	June report	48.20
11		Arkansas State Council bond premium	9.54
11	19	June report	54.50
11	66	June report	70.80
11	67	June add'l	23.95
11	97b	Apr.-May on account	181.40
11	114	June report	$141.65
11	121	June report	87.55
11	136	May report	134.40
11	422	June report	54.10
11	455	June report	146.75
11	480	June report	167.70
11	485	June & May reports	101.84
11	486	May report	53.20
12	1	May report	185.20
12	6	May report	944.30
12	42a	June report	3,000.00
12	52	June report	59.10
12	68	June report	419.80
12	88	June report	750.00
12	120	June report	45.85
12	122	June report	121.15
12	180	June report	84.50
12	251	June report	46.75
12	272	June, May & Apr. reports	55.10
12	300	June report	190.55
12	319	June report	50.00
12	373	June report	39.90
12	379	June report	252.60
12	429	June report	171.30
12	507	June report	231.90
12	512	June report	23.25
15	12	June report	55.15
15	29	June report	73.85
15	75	June report	544.85
15	76	June report	34.00
15	82	June report	88.60
15	109	June report	473.70
15	139	June report	21.20
15	147	June report	172.75
15	166	Apr. & Mar. reports	185.20
15	169	June report	11.80
15	171	June report	27.45
15	190	June report	718.60
15	192	May report	29.50
15	204	June report	14.75
15	209	June report	30.40
15	215	June report	62.50
15	223	June report	135.00
15	242	June report	82.40
15	269	June report	45.13
15	278	June report	182.10
15	340	June report	81.35
15	378	June report	25.10
15	406	June report—Fine: P. J. Hosenfeld 51318; $25.00, held in escrow pending decision of appeal	162.40
15	431	June report	84.50
15	446	June report	20.65
15	449	June report	44.50
15	456	June report (cr)	
15	483	May report	318.65
15	497	Transfer indebtedness & supplies	14.00
15	511	June report	39.85

RECEIPTS — JUNE, 1959

June	Local		Amount
15	516	June report	$ 22.10
15	531	June report	72.30
16	31	June report	59.85
16	33	June report	538.87
16	40	June report	48.25
16	46	June report	4,520.65
16	63	June report	49.10
16	105	May report	100.45
16	144	June report	720.70
16	152	June report	204.55
16	202	June report	27.40
16	208	June report	82.30
16	216	May report	55.95
16	237	June report	18.65
16	246	June report	78.90
16	279	June report	29.75
16	388	June report	31.00
16	394	June & May reports	329.00
16	424	June report	26.60
16	498	May report	21.00
16	532	June report	49.70
17	4	June report	47.20
17	25	May report	64.90
17	25	June report	64.90
17	43	June report	156.45
17	62	May report	238.95
17	64	June report	240.15
17	83	June report	49.20
17	90	June report	66.40
17	137	June report	54.70
17	145	June report	158.10
17	217	June report	18.55
17	232	June report	51.35
17	254	May report (cr)	
17	265	May report	63.00
17	313	Transfer indebtedness	10.50
17	331	June report	20.65
17	350	June report	25.95
17	366	Enrollment & supplies	8.95
17	386	June report	61.95
17	387	June report	15.75
17	414	June report	11.80
17	423	June & May reports	321.85
17	537	May report	17.70
17	547	June report	30.55
18	30	June report	164.15
18	34	June report	90.00
18	54	June report	418.90
18	115	June report	62.75
18	255	June report	437.95
18	314	June report	14.35
18	344	June report	45.75
18	358	May report	126.15
18	358	June report	100.05
18	488	June report	20.75
18	489	June report	61.55
19	27	June report	417.90
19	80	June report	27.40
19	93	June report	71.06
19	106	May report	43.15
19	106	June report	48.75
19	114	Enrollment & supplies	12.45
19	155	June report	116.65
19	238	June report	459.90
19	277	June report	26.75
19	311	June report	50.40
19	337	June report	31.85
19	383	June report	73.00
19	454	Enrollment & supplies	28.95
19	529	June report	31.50
22	7	June report	$ 70.85
22	14	June report	153.90
22	39	June report	274.80
22	42	June report	1,400.00
22	65	June report	461.90
22	81	May report	1,238.45
22	107	June report	149.10
22	124	Feb. report	48.90
22	127	June report	52.05
22	166	May report	70.20
22	234	June report	227.25
22	238	On account	40.00
22	250	June report	57.05
22	252	June report	824.85
22	303	June report	24.10
22	345	June report	892.30
22	509	June report	19.25
22	514	May report	25.00
22	525	May report	17.35
22	525	June report	33.50
22	530	June report	59.05
22	541	June report	19.20
23	14	Account fine	10.00
23	97b	June report	214.50
23	258	June report	28.30
23	315	Mar. report	558.40
23	359	June, May & Apr. reports	398.15
24	73	May report	484.10
24	98	May report	114.30
24	117	June report	53.65
24	125	June report	27.40
24	126	June report	84.35
24	136	Enrollment & supplies	21.00
24	144	On account	18.40
24	166	June report	106.00
24	203	June report	32.50
24	244	June report	1,000.00
24	276	June report	35.90
24	313	May report	75.35
24	439	June report	85.55
24	494	May report	354.55
24	531	Enrollment & supplies	9.40
25	8	June report	108.00
25	10	June report	486.90
25	48	Supplies	13.50
25	111	June report	119.65
25	123	June report	17.70
25	168	June report	39.85
25	257	June report	11.80
25	282	June report	47.25
25	333	June report	18.55
25	360	June report	123.70
25	395	June report	35.40
25	431	June add'l & transfer indebtedness	205.90
25	440	June report	$1,058.55
25	499	June report	103.95
25	521	July & June reports	29.50
25	535	June report	23.60
26	9	June report	672.55
26	69	June & May reports	60.00
26	131	June report	75.30
26	192	Enrollment & supplies	8.95
26	214	June report	98.80
26	262	June report	98.25
26	264	June report	29.60
26	308	June report	850.00
26	327	June report	45.80
26	435	June report	57.05
26	491	June add'l (cr)	
29	41	May & Apr. reports	35.40
29	47	May report	303.15
29	49	June report	25.45
29	59	Apr. report	156.70
29	67	July report	197.65
29	72	June report	417.70
29	75	June add'l	157.55
29	84	June report	22.70
29	99	June report	35.40
29	132	June report	21.60
29	141	June report	23.60
29	158	June report (cr)	
29	172	June report	946.25
29	197	June & May reports	220.00
29	224	June report	311.65
29	226	July & June reports	510.20
29	243	June report (cr)	
29	253	June report	47.20
29	268	June report	142.35
29	366	June report	279.43
29	415	June report	20.65
29	421	June report	80.50
29	450	May report	54.95
29	503	June report	25.10
29	518	June report	24.00
29	527	June & May reports	102.35
29	545	June report	23.60
30	149	June report	81.80
30	346	June report	67.00
30	413	June report	35.15
30	486	Transfer indebtedness & on account report	29.65
30	497	June report	53.10
30	Premium exchange on Canadian remittances		224.15
30	Cash sales		102.00
30	Ads & subscriptions—The Lather		596.81
30	Rebated premium—temporary fire insurance		48.59
	Total		$61,511.40

Less check returned N.S.F.	$48.45	
Bank collection charge	.30	48.75
		$61,462.65
Less transfers:		
Organizing Fund	$18,691.60	
Convention Fund	5,348.40	
Legal Defense Fund	1,322.25	
Funeral Benefit Trust Fund	12,733.50	
Building Fund	2,280.00	40,375.75
General Fund Receipts		$21,086.90

JUNE DISBURSEMENTS

June			Amount
2	Postmaster Washington, D. C.—office postage		$ 99.00
4	Western Union—April FAX messages		182.71
5	East-West Motors Inc. — new lock, Union owned car		5.01
10	C. & P. Tel. Co.—service, local and long distance calls		293.34
10	Mallorey Office Supply—office supplies		56.67
10	Sinclair Refining Co. — oil and gas, Union owned cars		96.10
10	Wilson, Gill Inc.—rental tape recorder, Local 97 transcript		11.73
10	Jacobs Paper Co., Inc.—office paper supplies		41.40
10	Royal McBee Corp.—typewriter ribbons and carbon paper		57.16
10	District Supply Co.—office soap		15.25
10	Hay Rubber Stamp Co.—		
	local supplies	$ 38.25	
	office supplies	9.00	47.25
10	Eastman Kodak Co.—Verifax supplies		72.67
10	Union Label & Service Trades Dept.—booth space. Union Industries Show, San Francisco—promotional expense		700.00
10	National Publishing Co.:		
	Printing and mailing May Lather	2,424.57	
	Office printing	629.97	
	Local supplies printing	183.75	3,238.29
10	McGee & Co.—June premiums Group Health Insurance as per 1958 Convention		158.25
10	Wm. F. Schnitzler, Sec.-Treas., AFL-CIO—May per capita tax and assessment		960.00
10	Bldg. & Constr. Trades Dept. AFL-CIO—June per capita tax		320.00
10	Canadian Labour Congress—June per capita tax		$ 49.00
10	National Safety Council — membership renewal fee		40.00
15	Postmaster, Washington, D. C.—office postage		103.00
19	National Bureau for Lathing & Plastering—registration fee for annual meeting		15.00
19	AFL-CIO—renewal subscriptions News		22.50
26	Stuart Rothman Luncheon—General Counsel NLRB		5.50
26	Transfer May bond interest to Organizing Fund		138.00
29	Wm. J. McSorley, President Emeritus — expenses dedication and Ex-Council meeting		200.00
29	Wm. J. McSorley, President Emeritus — advance expenses Bldg. Trades Council Convention		500.00
30	Wm. J. McSorley, President Emeritus—June salary $833.33, less taxes		709.88
30	L. A. Mashburn, General President—		
	June salary $1,250.00, less taxes	$878.00	
	June expenses	240.00	1,118.00
30	Harold Mills—		
	June salary $650.00, less taxes	533.34	
	June expenses	623.49	1,156.83
30	Office payroll—$4,403.14, less taxes		3,489.44
30	District Director of Internal Revenue—Federal taxes		1,530.38
30	Comptroller of the Treasurer Maryland—State tax withheld		477.20
	June disbursements		$15,909.56

GENERAL FUND RECAPITULATION

Balance on hand, May 31, 1959	$118,184.42
Receipts, June 1959	21,086.90
Total	$139,271.32
June disbursements	15,909.56
Balance on hand, June 30, 1959	$123,361.76

ORGANIZING FUND

Balance on hand, May 31, 1959	$ 62,534.25
June receipts	18,691.60
Interest on Savings Bond	138.00
Total	$ 81,363.85

Less June disbursements:

R. B. Pritchard—Region No. 1		
June salary $650.00, less taxes	$493.34	
June expenses	831.14	$1,324.48
N. Donnelly—Region No. 2		
June salary $650.00, less taxes	534.94	
June expenses	923.39	1,458.33
T. J. Fredrickson—Region No. 3		
June salary $523.05, less taxes	386.39	
June expenses	789.11	1,175.50
S. D. Arnold—Region No. 4		
June salary $564.28, less taxes	477.62	
June expenses	741.94	1,219.56
L. F. Shipman—Region No. 5		
June Salary $564.28, less taxes	447.62	
June expenses	886.18	1,333.80
D. R. Richter—Regions Nos. 7 & 8		
June salary $650.00, less taxes	513.34	
June expenses	633.58	1,146.92
J. P. Cook—Region No. 12		
June salary $564.28, less taxes	447.62	
June expenses	316.94	764.56
H. R. Weller—Eastern Canada		
June salary	539.30	
June expenses	357.26	896.56
A. H. Burton—Western Canada		
June salary	650.00	
June expenses	542.65	1,192.65
E. R. Goff—Special organizer		
June salary $564.28, less taxes	437.62	
June expenses	631.62	1,069.24

ORGANIZING FUND (continued)

G. T. Moore, Special assignment		
Salary $25.00, less taxes	20.12	
Expenses	26.99	47.11
C. & P. Tel. Co.—organizers' long distance calls		680.63
National Publishing Co.—Stationery and mimeographing and mailing organizers' reports		465.74
McGee & Co.—June premiums, Group Health Insurance as per 1958 Convention		112.70
Office payroll		150.00
District Director of Internal Revenue—Federal taxes		1,102.95
June disbursements		$ 14,140.73
Balance on hand, June 30, 1959		$ 67,223.12

CONVENTION FUND

Balance on hand, May 31, 1959	$ 48,905.17
Receipts, June 1959	5,348.40
Balance on hand, June 30, 1959	$ 54,253.57

LEGAL DEFENSE FUND

Balance on hand, May 31, 1959	$ 27,317.16
Receipts, June 1959	1,322.25
Total	$ 28,639.41
Less June disbursements:	
L. H. Wilderman—June retainer fee	1,000.00
Balance on hand, June 30, 1959	$ 27,639.41

BUILDING FUND

Balance on hand, May 31, 1959		$114,156.40
Receipts, June 1959		2,280.00
Sale of old office furniture		163.50
Total		$116,599.90
Less June disbursements:		
International Forwarding Co.—freight on lobby & lounge furniture	$ 16.63	
Canon Engineering Co.—furnish and install dusttop filters	13.92	
U. S. Storage Co.—moving & setting up conference table	58.50	
Manson Office Machines Co.—typewriter pads	11.33	
Lansburgh's—kitchen utensils	33.93	
A. T. Smolka—kitchen utensils	11.22	
Toledo Scale Co.—checking and adjusting postal scale	26.50	
Union Trash Co.—trash removal	4.00	
The Baumgarten Co.—engraved plastic signs	128.73	
Underwood Corp.—new office typewriters	1,580.15	
C. & P. Tel. Co.—installing new phones	132.00	
Mallorey Office Supply Co.—key cabinet, chair mats, desk pads	398.86	
B-Z Co.—dedication refreshments	702.38	
Harold Mills—small supplies for dedication	23.15	3,141.30
Balance on hand, June 30, 1959		$113,458.60

FUNERAL BENEFIT TRUST FUND

Balance on hand, May 31, 1959	$ 3,387.29
Receipts, June 1959	12,733.50
Total	$ 16,120.79

Less June disbursements:

Local		Number	Amount	Local		Number	Amount
36	H. A. Collins	45680	$240.00	166	E. G. Clother	20996	$ 600.00
42	T. J. Matson	34173	360.00	166	F. W. McGuire	42827	360.00
46	P. F. Rooney	35867	600.00	172	J. W. Johnston	41182	360.00
53	L. G. Plum	19276	240.00	190	A. L. Anderson	12065	600.00
65	M. Sala	34622	600.00	223	F. E. Gorrie	43880	240.00
74	W. A. Eby	18908	600.00	364	P. Brooks	24571	600.00
74	G. F. Singer Sr.	31250	600.00	414	H. C. Arnold	40781	240.00
83	J. C. Smith	40347	360.00	438	J. M. Baker	14484	240.00
107	R. D. Gray	33446	600.00	492	M. F. Wilkinson	12939	600.00
117	R. Merholtz	43645	360.00	511	G. W. Kerstetter	41716	360.00
							$8,760.00

Balance on hand, June 30, 1959	$ 7,360.79

ON MEMBERS

NEW MEMBERS

Local	Name	Number
102	John Herbert Anderson, Jr.	55598
102	John Franklin Bolan	55599
102	Timothy Michael King	55600
102	Richard William Matulat	55601
252	Terry Paul Gleason	55602
1	Donald Martin Bolen, Jr.	55603
23	Robert Daniel Heidel	55604
486	Billy Calhoun	55605
510	Junior Clayton Bare	55606
510	Leonard Wesley Dodson	55607
5	Fred Martin Bacik	55608
42a	Donald William Sharpe	55609
260	Charles David Harris, Jr.	55610
234	Joseph Gresham, Jr.	55611
18	Timothy James Reeves	55612
457	LeRoy Beckwith	55613
457	John Harper Johnson	55614
491	Larry Bernarde Debebar	55615
228	David Macklinley Jones	55616
228	Carl Francis Lester, Jr.	55617
53	James Adam McKeown	55618
73	Robert Francis Kipper	55619
73	James Matthew Smith	55620
67	Peter Antoney Uryevick	55621
97b	Donald Frenette	55622
97b	John Steve Komenda	55623
97b	Pietro Donato Tullio	55624
42a	Phillip Ignatious Bendon	55625
308	Joseph Salvator Crupi	55626
308	William Joseph McLaughlin	55627
308	Ralph Vincent Santolo	55628
308	Angelo Charles Trentacoste	55629
429	Carrole Reese Wilson	55630
512	Carrol Franklin Joiner	55631
74	John Joseph Crane	55632
74	William Estal DuBois	55633
74	Ronald Stanley Kasper	55634
147	John Charles Benedictson	55635
147	William Henry Stertz	55636
340	William Robert Irvin, Jr.	55637
431	Robert Arnold Thoman	55638
33	Henry Harry Mallik	55639
33	William Robert Duty	55640
33	Vincent George Stanicar	55641
33	Orrin Grant Hatch	55642
33	Michael Angelo Badolato	55643
46	Francis Joseph Reddy	55644
46	Robert Joseph Schaefer	55645
40	James Richard Leakey	55646
105	Gary Albert Kwekel	55647
144	George Washington Lindsey	55648
279	Jimmie Robert McWilliams	55649
64	Laurence Patrick Madden	55650
74	Ronald Dean Lee	55651
74	Jay Carlton Pearson	55652
145	Gerald Alexander Balsor	55653
366	David Bravo Lugo	55654
423	Louis George Chaine	55655
30	Elmer Levi Brumley	55656
42a	Alex Padilla	55657
114	Ralph LeRoy Hagemann	55658
337	Grady Ronald Burdeshaw	55659
454	Lawrence Dexter Cravy	55660
489	Leonard Grady Elliott	55661
42	Moises Esquivel	55662
42	Archie Oscar Flath	55663
42	Dorland Fred Neale	55664
54	Jerald Lee Monish	55665
74	Robert Arthur Glockler	55666
74	Thomas Allen Hommema	55667
74	Timothy Gerald Keating	55668
74	Joseph Raymond Lada	55669
81	Jack William Eaton	55670
81	Thomas Ervan Spotswood	55671
252	Mack Lee Bollinger	55672
252	Theodore Wayne Ellison	55673
97b	Henry Elias Agren	55674
97b	Miroslav Dittrich	55675
97b	John Charles Parsons	55676
97b	James Malcolme Robinson	55677
315	Richard Marleau	55678
315	Jean Wilfrid Sauvé	55679
315	Gilbert Aimé Bourgie	55680
324	James Lester Flanagan	55681
74	Thomas Joseph Finnegan	55682
74	Robert George Granatella	55683
136	Laurence Shea Singles	55684
531	Alfred Francis Burkey	55685
111	James Howard Otis	55686
360	Frank James Gibbons	55687
440	Felix Chanes	55688
440	Thomas LaRue Whitaker	55689
499	George Ferguson, Jr.	55690
9	William Harold Blackwell	55691
192	Harry Francis Fourdyce	55692
262	Claude Burnell Webb	55693
308	Joseph Buceti	55694
308	Daniel Joseph Latella	55695
308	Salvatore Mucedola	55696
75	Robert Charles Jacobs	55697
84	John Girard Brinker	55698
172	Clyde Edward Bergendahl	55699
226	Peter Patrick Garrett	55700
226	Hugh Joseph Parker	55701
379	Svend Auge Svendsen	55702
413	Urban Joseph Bechtold	55703
	Cancelled	55704
366	Daniel John Tuffey	55705

REINSTATEMENTS

Local	Name	Number
11	C. J. Wright	50020
11	R. L. Wells	41461
11	J. G. Turner	52827
2	E. D. Masi	49842
111	C. F. Wills	27937
105	F. M. Sweeney	31502
97	Stewart Black	50734
457	J. H. Allen	49871
260	C. R. Lewellin, Jr.	53557
457	J. D. Baker	54886
268	H. J. Brown	46231
42a	C. J. Rivera	40029
455	J. G. McArthur	54689
455	J. L. McLemore	50871
455	W. G. Powell	51583
455	Robert Rudd	52996
455	J. M. Wagner	53349
36	V. E. Boken	46846
42a	T. W. Presley	42089
42a	J. R. Moon	41013
379	Raymond Lucero	40876
109	W. A. Hall	31075
223	D. A. Baird	53860
223	W. A. Bilinski	43879
223	John Livitski	50312
394	H. D. Smith	36475
423	J. R. Cousineau	51728
423	E. C. Latulippe	31305
423	Maurice Labrosse	51196
27	L. E. Hubbard	46341
383	E. C. Biglow	52872
383	D. F. Wright	46436
238	J. Carter	46716
238	V. Carter	44467
238	B. S. Martinez	44005
39	G. E. English	30081
240	J. H. Cheatham	50870
252	J. B. Gleason	47362
81	B. T. Monahan	51925
81	C. A. Ax	39618
345	F. A. Knight	49857
42a	William Graham	39768
315	A. S. Claude	53649
315	J. L. Parr	52783
360	C. E. Mills	50092
440	F. E. White	47683
486	Fletcher Bruce	46439

SUSPENSIONS FOR NON-PAYMENT OF DUES

Local	Name	Number
513	L. C. Chowning	53469
460	J. E. Goguen	53748
538	William Allard	50632
120	A. F. Gentile	47343
269	Cecil Bradley	53868
42a	D. G. Burchfield	47663
42a	R. L. Henry	50692
42a	J. T. Johnson	39382
42a	C. S. Moreno	41139
42a	W. E. Parcells	48527
42a	Balanger Sneed	41660
75	J. N. Clark	55006
42a	W. Graham	39768
406	R. E. Heeb	54118
406	R. F. Wheeler	51793

SUSPENSIONS FOR NON-PAYMENT OF DUES

Local	Name	Number	Local	Name	Number	Local	Name	Number
406	R. R. Hemphill, Jr.	54688	489	W. G. Walsh	36353	42	R. M. Whitted	39681
507	W. K. Burton	40447	234	R. E. Manning	53078	252	R. H. Ammons	44402
144	A. A. Lobach	44447	234	R. C. Manning, Jr.	52302	252	J. M. Massengale	46593
488	N. C. Oliver	48142	65	B. G. Allen	46934	81	M. J. Woodruff	45503
488	H. T. Watts	49582	10	R. W. Bopp	50945	214	T. A. Meeker	52903
242	W. M. Bear	54940	10	L. E. Lonzo	36553	214	H. E. Sivley	48799
242	D. R. Hill	46655						

REGULAR WITHDRAWAL CARDS ISSUED

Local	Name	Number	Local	Name	Number	Local	Name	Number
380	G. J. Wiant	49478	308	P. A. Bartolotta	Ren. 50741	27	R. J. Brown	Ren. 40913
74	F. D. Vencevich	54092	308	C. Rizzo	Ren. 27794	42	C. R. Allen	52994
252	C. C. Sheldon	Ren. 41494	300	J. R. Baldwin	Ren. 46329	509	R. T. Powers	48478
262	W. B. Pate	Ren. 27694	300	D. R. Ragsdel	Ren. 49729	81	W. H. Coates	37278
42a	B. S. McCormick	43398	109	J. D. Bell	43901	81	E. F. Nelson	Ren. 51342
42a	K. A. Petersen	41688	394	H. W. Knape	55073	9	H. C. Franklin	Ren. 14681
42a	J. T. Sneesar	17596	64	E. L. Wille	51726	172	W. R. Robison	48732

HONORARY WITHDRAWAL CARDS ISSUED

Local	Name	Number	Local	Name	Number
97	Lawrence Cowan	Ren. 38235	51	Manuel Bongiovanni	Ren. 29861

CONTRACTORS CERTIFICATES ISSUED

Local	Name	Number	Local	Name	Number	Local	Name	Number
10	R. O. Neudek	43367	42a	H. F. Petersen	46328	394	A. F. Witzberger	34585
156	D. E. Collins	37303	378	O. S. Russell	33726	47	S. T. Clear, Jr.	26151
42a	H. R. Barios	42537						

CONTRACTORS FUNERAL BENEFIT CERTIFICATES ISSUED

Local	Name	Number	Local	Name	Number	Local	Name	Number
72	Dominico Genovesse	Ren. 14574	74	J. P. Sprecher	Ren. 20568	494	John Setelia	Ren. 38504
72	Salvatore Genovesse	Ren. 38543	74	F. A. Wilke	Ren. 19127	252	F. S. Emmick	Ren. 30435
513	G. A. Gallivan	Ren. 29962	268	W. L. Lossius	Ren. 33486	366	J. E. Pratt	Ren. 36723
74	M. J. Kurth	Ren. 26030						

ARMED SERVICE WITHDRAWAL CARDS ISSUED

Local	Name	Number	Local	Name	Number	Local	Name	Number
2	R. J. Krause	53968	277	E. F. Pace	52303	359	D. R. Sankey	53034
300	T. T. Hall	55334	10	K. H. Springob	52497	345	A. J. Kaye	55186

REGULAR WITHDRAWAL CARDS DEPOSITED

Local	Name	Number	Local	Name	Number	Local	Name	Number
252	D. B. Gadberry	53167	144	K. J. Cramer	51668	244	Alex Lifshitz	38023
252	Dugald Pettigrew	51998	46	J. T. Considine	44220	360	V. M. Frampton	53746
42a	Robert Whitton	45606	216	F. F. Grauer	44008	440	J. L. Korn	40080
68	V. L. Johnson	49590	42	Oscar Chavez	49273	224	Floyd Hillhouse	54637

ARMED SERVICE WITHDRAWAL CARDS DEPOSITED

Local	Name	Number	Local	Name	Number	Local	Name	Number
292	A. E. Bowen	52170	46	H. F. Hayden	52844	9	W. H. Bennett	51612
12	R. C. DeBaiso	53958	166	R. M. McGrail	52562	226	R. C. Hardy	52343
46	J. R. Rath	52859						

CONTRACTORS CERTIFICATES DEPOSITED

Local	Name	Number	Local	Name	Number	Local	Name	Number
74	T. P. Kurth	48176	345	T. A. Boyd	29178	440	O. R. Morrison	37380
260	A. R. Coker	41119						

APPRENTICES INDENTURED AND REINDENTURED

Local	Name	Age
252	Warren Lewis Dickens, Jr.	16
252	Charles Ernest Easterly	22
252	Robert Howard Langille	20
252	Dennis Ray Paxton	21
253	Virgil Marvin Nobles	20
268	Robert John Davis	18
454	Johnny Lee Cerar	22
454	James Ronald Nelson	18
513	Floyd Glen Bunch	19
513	Eddie Gene McCall	19
407	Kenneth Eugene Hamilton	20
234	Jackson Leroy Little	24
260	Rudolph Carl Frey	20
260	Virgil Bernardo Gutierrez	19
42a	Ralph Arlen Driskell	24
42a	Robert James Gardner	20
42a	Ernest Lee Jackson	17
42a	Obie Jackson	19
42a	Adoulphis Coleman Smith	19
87	Jerry Lee Wenger	19
97	James Arthur Deveau	16
97	James Kennedy Peters	18
50	Nathan Adolph Esclavon, Jr.	16
104	Richard Mack Wyatt	20
451	Edwin Sustare Neal	25
73	David Lee Cassidy	19
73	Stephan Dennis Keys	22
73	Robert Leonard Lundry	18
73	Peter Francis Rogers	21
73	Robert Joseph Wollbrinck	19
143	Charles Matthew Berrian	16
485	James Carroll Sullivan	21
65	James Joseph Pinnatore	18
65	Gerry Allen Shea	16
74	Robert James Hickey	16
483	Thomas George Panek	16
109	Frank Gary Zurawski	19
394	Gail William Smith	17
62	Herman Edward Cowart	21
137	Bruce Eugene Thompson	21
145	Paul William White	18
42a	Floyd Joseph Ballinger	23
345	David Simonsen	Vet. 30
54	Frank Albert Courtway	27
252	James Frederick Cox	20
345	Robert Louis Amey	17
54	Bernard Raymond Stanfill	24
172	Donald Denton Jackson	16
224	Clifton Dale Boley	26
224	Alfred James Thompson	23
253	Anthony Frank Albert	Vet. 35
268	Joe Dexter Brown	18
503	James Alton Turner	17
149	Charles Robert Symes	Vet. 29
346	Harold Ingersoll Bennett	21
346	Arthur Edward Coogan, Jr.	20
98	Jerry Lee Herzog	18
144	Frank Michael Shea, Jr.	21

APPRENTICES REINSTATED

Local	Name
74	William Edward O'Malley
97	Herbert Earl McCoy
42a	Kenton Berkley Smith
42a	Don Lawrence Allen
423	Gilles Guy Renaud
234	Clifford Nelms
440	Samuel Jefferson Davis

APPRENTICES SUSPENDED FOR NON-PAYMENT OF DUES

Local	Name
97	Clarence Sylvair Perry
42a	Gary Allan Martin
242	Robert Lawrence Clark
344	Joseph Eugene Veach
252	Roy Dale Smith
252	James Allen Whitehead

APPRENTICE INDENTURES CANCELLED

Local	Name
491	Antone Valentin
491	James Gordon Serrao
88	David John Kobel
109	Ray Floyd Rabon

TAX EXEMPTION CARDS ISSUED

Local	Name	Number
2	P. F. Dodunski	8878
74	Jacob Smallenberg	7182
65	H. L. Cody	18756
190	A. G. Lindberg	18591
190	E. O. Westlund	29489
190	Guy Wilkie	30583
46	Martin Dolan	27423
46	Joseph Harmuth	25909
46	T. J. Kiely	35954
46	Thomas McCann	24343
46	Charles Norton	15033
46	Raymond Overfield	7339
46	W. C. Smith	22297
278	L. S. Blanchard	5737

DUES BOOKS LOST

Local	Name	Number
97	N. A. Johnstone	47911
97	R. H. Brown	45204
97	N. F. Pellerin	48228
97	David Edward Bleau	Appr.
97	W. A. Crocker	48651
97	V. Thair	43230
97	H. F. Reynolds	53604
460	R. A. Parkin	49383
102	Albert Haines	50090
494	E. A. Shoemake	47496
419	Granville Bruce Morgan	Appr.
513	H. A. Woods	44947
42a	R. Whitton	45606
252	I. L. Buck	30419
252	O. J. Haaland	43754
252	Sylvester Heredia	53950
23	G. J. Bonitatibus	51020
345	P. F. Franco	52316
480	Gary Ben Anderson	Appr.
345	E. L. Schultz	36483
345	F. C. Snyder	54782
6	H. J. Comolot	23461
1	D. F. Orris	52599
1	M. R. Hazlett	50770
68	R. M. Jones	36796
68	S. C. Johnson, Jr.	40434
429	H. H. Harmon	22826
435	W. C. Smith	42676
497	J. L. Bordere	51549
394	S. G. Smith	36061
144	W. C. Ballard	36804
144	D. L. Farr	47723
46	T. F. Carroll, Jr.	54569
46	A. C. Lundberg	42322
46	J. T. Considine	44220
423	J. R. Cousineau	51728
30	V. J. Macon	50610
137	E. R. Shane	46581
42	Michael Val	32072
42	J. W. Wolfe	38655
42	F. A. Casey	39852
117	H. E. Merholtz	19204
244	Carl Karben	31874
8	H. B. Shedd	52042
9	L. C. Bennett	45623
42a	William Graham	39768
42a	O. M. Davies	37326
149	L. K. Haggin, Jr.	50607
149	R. W. Wise	52692
360	C. E. Mills	50092
224	C. D. Wood	50330

FINES

Local	Name	Number	Amount
33	M. A. Badolato	Appr.	$ 25.00
42a	R. L. Gordon	47492	50.00
42a	H. R. Hamby	46144	50.00
75	C. F. Taylor	51279	100.00
83	D. G. German	51085	100.00
300	D. R. Woerner	40440	31.00
300	T. T. Hall	55334	$31.00
379	H. C. Baeza	43804	50.00
379	J. L. Cormier	54315	25.00
379	J. P. LoBianco	55303	50.00
379	I. S. Maniaci	46991	50.00
108	J. A. Breslin	49346	50.00
527	G. L. Sells	45839	$100.00
527	J. V. Matthews	46901	100.00
42	L. A. Bean	48612	25.00
42	J. R. Falls	49090	25.00
42	Amos Hoard	39381	25.00

LOCAL UNIONS CHARTERED

Local		
553	Rolla, Mo.	Chartered July 15, 1959

LOCAL UNIONS DISBANDED

Local		
537	Lima, Ohio	Disbanded June 1959

REPORT OF OFFICERS ELECTED

Local	City	President	Fin. Sec.	Rec. Sec.	Bus. Agent
36	Peoria, Ill.	R. J. White	M. L. O'Laughlin	R. D. Ball	M. L. O'Laughlin
54	Portland, Oregon	R. B. Calwhite	R. B. Engerman	Harold Clunas	R. B. Engerman
79	Worcester, Mass.	A. R. Milligan	K. F. Gaulin	R. E. Gagner	J. D. O'Day
90	Lawrence, Mass.	F. C. Adamson	J. E. Somerset	J. E. Somerset	A. H. Getchell
176	Pittsfield, Mass.	E. C. Boule	C. E. Allen	C. E. Allen	J. C. Allen
180	Lansing, Michigan	A. G. Bigelow	C. J. Rich	C. A. Harmon	E. E. Gregg
221	Calgary, Alberta, Can.	C. N. Raw	Joseph Blaskin	A. A. Krause	Joseph Blaskin
223	Port Arthur & Ft. William, Ont., Can.	Wayne Prouse	D. Wiltshire		E. Sernesky
224	Houston, Texas	H. L. Evans	A. B. Chastain	S. J. Bartlett	A. B. Chastain
278	San Mateo, Cal.	H. R. Ford	C. A. Campbell	H. F. Yoest	C. A. Campbell
311	Amarillo, Texas	R. E. Burke	O. F. Teed		J. H. Brown
324	Clarksburg, W. Va.	Frank Barber	P. R. Mateer	J. R. Mateer	W. B. Ambrose
333	Kelso, Washington	W. J. Miller	M. W. Webb	W. G. Hampton	M. W. Webb
346	Asbury Park, New Jersey	L. A. Woolley	F. G. Sutton	G. J. Doherty	E. J. Bedell
364	Waco, Texas	Eugene Remedies	F. E. Bundy	F. E. Bundy	F. E. Bundy
438	Medford, Oregon	R. L. Johnson	H. W. Steelman		V. Caldwell
485	Jackson, Miss.	Silas Peyton, Jr.	Robert Griffin	R. B. Jones	Silas Peyton, Jr.
497	Baton Rouge, La.	C. W. Knighten	J. H. Nobles		J. H. Nobles
530	Longview, Texas	J. C. Cunningham	W. H. Stark	E. E. Palmer	A. A. Albright
Georgia State Council		Emanuel Baskin	Charlie Porter	Lloyd Murphy	Lloyd Murphy
Montana State Council		C. H. Slye	E. C. Galloway		

CORRECTIONS

The suspension of **H. C. Arnold 40871** by Local 414 as of May 8, 1955, published in the June '55 journal and the reinstatement of August 11, 1955, published in the Sept. '55 journal, were due to an error by the Secretary of Local 414. Records at Headquarters have been changed to cancel this suspension.

The renewal of a regular withdrawal card by **Oscar Chavez 49273** published in the March '59 Lather, was reported in error by Local 42. The withdrawal card was deposited as of January 31, 1959.

Suspension for non-payment of dues of **Irving S. Jones, appr.**, published in the March, '59 journal, was reported in error by Local 9. This apprentice was released to Local 65.

IN MEMORIAM

9	**John Clifton Franklin**	13983	65	**Manuel Sala**	34622
9	**Samuel King Jones**	994	83	**James Calvin Smith**	40347
9	**George Walter King**	39028	107	**Ray Donald Gray**	33446
19	**Leo Ray Hodgen**	10736	108	**John Joseph Coverdale**	47057
30	**Ralph Emerson Dunbar**	13927	151	**William Robert John Henderson**	45274
42	**Theodore James Matson**	34173	166	**Elmer George Clother**	20996
42	**Russell Stanley Sewell**	21133	166	**Frederick Whitfield McGuire**	42827
42	**John William Stenland**	30843	171	**Winfield Scott Limes**	5423
46	**John Joseph Quinn**	35741	190	**Alexander Laurence Anderson**	12065
46	**Patrick Francis Rooney**	35867	244	**William Bloom**	26655
62	**Fred Maloney Brocker**	20657	466	**Freddie Douglas Mills**	37766
64	**Juell Basil Moad**	23773	492	**Frank Oliveri**	32182

WOOD, WIRE & METAL LATHERS' INTERNATIONAL UNION

Affiliated with AFL-CIO and the Building and Construction Trades Department.

ORGANIZED DECEMBER 15, 1899

STATE AND DISTRICT COUNCILS OF LATHERS

Arizona State Council, composed of Locals 374 and 394. Meets 2d Tues. ea. qtr., 8 p.m., Carpenters Hall, 425 W. Adams, Phoenix, Ariz. Hyman Weiss, 1515 W. Pierce St., Phoenix, Ariz. Phone, AL. 2-3347.

Arkansas State Council, composed of Locals 253 and 326. Meets 2d Sat., 10 a.m. Jan., Apr., July and Oct., Spencer Bldg., Central Ave. and Bridge St., Hot Springs, Ark. A. J. Furrer, Rt. 3, Box 578, Little Rock, Ark. Phone, MO. 3-6645.

Badger State Council, composed of Locals 10, 84, 111, 117, 225, 232, 264, 387, 388 and 525. Meets 1st Sat., April, June, July, Sept. and Nov., 10 a.m., Laborers' Hall, 331 W. Burleigh St., Milwaukee, Wis. J. B. White, 727 Clark St., Madison 5, Wis. Phone, AL. 6-4223.

Buckeye State Council, composed of Locals 1, 2, 24, 28, 30, 47, 71, 126, 171, 204, 272, 350, 395 and 431. Meets semi-annually. J. E. Ferguson, 1280 W. 3rd St., Cleveland 13, Ohio. Phone, CHerry 1-7820.

California State Council, composed of Locals 42, 42a, 65, 81, 83, 88, 98, 109, 122, 144, 156, 172, 208, 243, 252, 260, 268, 278, 300, 302, 341, 366, 379, 440, 449, 450, 454, 460, 480, 487, 507, 523, 527 and 539, Golden Gate D. C., and Southern California D. C. Meets twice a year at place designated by Ex. Bd. S. P. Robinson, 965 E. San Carlos Ave., San Carlos, Calif. Phone, LY. 3-2634.

Capitol District Council, composed of Locals 120, 166, 386 and 499. Meets 2d Sun., Jan., Apr., July and Oct., Labor Temple, Kingston, N. Y. D. K. Dinsmore, 13 St. Joseph St., Schenectady, N. Y. Phone, FR. 7-0634.

Central New Jersey District Council, composed of Locals 66, 106 and 250. Meets 2d Sun., Mar., June, Sept., Dec., 412 W. Front St., Plainfield, N. J. D. J. Miller, 18 Keep St., Madison, N. J. Phone, 6-2173M.

Central New York District Council, composed of Locals 14, 52, 57, 151 and 392. Meets 3d Sat. of Jan., Apr., July and Oct. at 10 a.m. in different cities of member locals. M. E. Ferguson, 2384 Titus Ave., Rochester 22, N. Y. Phone, FI. 2-3392.

Florida West Coast District Council, composed of Locals 214, 242, 251 and 456. Meets qtrly., 2nd Sat., alternately in cities of member locals. E. R. Kennard, 3440—3rd Ave., So., St. Petersburg, Fla. Phone 75-4962.

Georgia State Council, composed of Locals 17, 45, 234, 337 and 486. Meets ea. qtr. alternately in each city of affiliated locals. Charlie Porter, 72 Dodd Ave., S. W. Atlanta 15, Ga. Phone, MU. 8-9788

Golden Gate District Council, composed of Locals 65, 83, 88, 98, 109, 122, 144, 156, 243, 268, 278, 302, 341, 450 and 487. Meets 1st Sat., 1 p.m., in meeting places of affiliated locals in turn as agreed. F. J. Johnson, 30 Hermosa Ave., Vallejo, Calif. Phone, MI. 2-4304.

Greater Boston District Council, composed of Locals 72, 90, 99, 123, 142 and 246. Meets 1st Sun. of each month, 2 p.m., 645 Main St., Waltham, Mass. J. E. Somerset, 23 Laurel Ave., Methuen, Mass.

Greater Newark and Vicinity District Council, composed of Locals 102 and 106. Meets 2d Thurs., 8 p.m., Feb., May, Aug., and Nov. 62 Nineteenth Ave., Newark 3, N. J. J. J. Vohden, Jr., B. A. and Wm. G. Poerner, Sec., 62 Nineteenth Ave., Newark 3. Phone, ES. 3-5447.

Greater New York Long Island District Council, composed of Locals 6, 46, 244 and 308. Meets qtrly. at call of chair. Michael A. Rizzo, 2804 3rd Ave., Bronx 55, N. Y. Phone, MO. 5-0423.

Greater St. Louis and Vicinity District Council, composed of Locals 73, 313 and 494. Meets 1st Saturday, 10 a.m., 5325 Easton Ave. H. Hagen, B. A., 9046 Monmouth Dr., St. Louis 17, Mo. Phone, WYdown 1-1477. H. L. Beerman, Sec., 5352 Magnolia Ave., St. Louis 9, Mo. Phone, PRospect 6-4133.

Gulf Coast District Council, composed of Locals 216, 469, 485 and 526. Meets 1st Sun., Jan., Apr., July and Oct., 1 p.m., Elks Club, 501 E. Railroad St., Biloxi, Miss. Clarence Checkley, R. R. 2, Ocean Springs, Miss. Phone, TR 5-7101.

Hudson Valley District Council, composed of Locals 226, 386 and 499. Meets 4th Sun., Mar., Sept., 2 p.m. in alternate towns. Harold Mills, Sec., R. D. No. 4, Windsor Hwy., Newburgh, N. Y. Phone, Newburgh 2-1546.

Illinois State Council, composed of Locals 19, 20, 36, 64, 74, 103, 110, 114, 121, 192, 197, 202, 209, 222, 229, 303, 378 and 446. Meets annually, last Sat. and Sun. in Oct. Geo. T. Moore, 3917 W. Palmer St., Chicago 47, Ill. Phone, Dickens 2-2559.

Inter-Provincial Council, composed of Locals 97, 97b, 145, 147, 315, 360, 423, 439, 538 and 540. Meets 3d Sat., Jan., Apr., July and Sept., Lathers Hall, 163½ Church St., Toronto, Ont. C. W. Mercer, 1647 Westcotte Rd., Windsor, Ont. Phone, WH. 5-8051.

Interstate District Council, composed of Locals 12 and 84. Meets 1st Fri. of each qtr., 8 p.m., Duluth Labor Temple, 320 W. 1st St. C. T. Peterson, 5725 W. 8th St., Duluth 7, Minn. Phone, MA. 4-3862.

Iowa State Council, composed of Locals 8, 113, 115, 158 and 276. Meets 2d Sat., Apr., July and Nov., in place designated at previous meeting. D. E. Allyn, 3817 First St., Des Moines, Ia. Phone, AT. 8-7639.

Kansas State Council, composed of Locals 132 and 185. Meets 1st Sat., 12 noon, each qtr., alternately in Wichita Labor Temple and Topeka Labor Temple. C. R. Troy, 231 W. Washington, Derby, Kan. Phone, SU. 8-0372.

Lake Erie District Council, composed of Locals 1, 2, 24, 28, 71, 126, 171, 204, 395 and 431. Meets quarterly at time and place designated at previous meeting. J. E. Ferguson, 1280 W. 3rd St., Cleveland 13, Ohio. Phone, CHerry 1-7820.

Lone Star State Council, composed of Locals 127, 140, 224, 230, 301, 311, 364, 407, 416, 421, 424, 489, 513, 530 and 541. Meets Feb., June and Oct. at designated meeting places. C. T. Knight, Sec., 3822 Pierce Ave., El Paso, Tex. Phone LO. 5-1779.

Massachusetts-Rhode Island State Council, composed of Locals 25, 31, 72, 79, 90, 99, 123, 139, 142, 176, 246 and 254. Meets on the 1st Sun. of April and October, Labor Temple, Worcester, Mass. R. H. McHale, 140 Bellevue Ave., Providence, R. I. Phone, EL. 1-0357.

Michigan State Council composed of Locals 5, 105, 131, 134, 180, 319, 349, 383, 422 and 535. Meets 2d Sun., Jan., Apr., July, Oct., 1 p.m., Labor Temple, 501 N. Grand, Lansing, Mich. Geo. Schofield, Sec., 1165 No. Creston Rd., R. R. 3, Muskegon, Mich. Phone, 45565.

Midwest District Council, composed of Locals 113, 136 and 161. Meets 1st Sun., Jan., Apr., July and Oct. in alternative cities of member locals. B. Sprecher, 1402 N. 65th St., Omaha, Neb. Phone, RE. 2950.

Minnesota State Council, composed of Locals 12, 190, 396 and 483. Meets qtrly. 2d Sat., 10 a.m., Jan. in Minneapolis; Apr. in Rochester; July in St. Paul; Oct. in Duluth. David Roe, Rm. 218, Labor Temple, 117 S. E. 4th St., Minneapolis, Minn. Phone, FE. 6-5451.

Mississippi Valley District Council, composed of Locals 64, 73 and 494. Meets on call, F. J. Wilbert, 1 Shirley Pl., Collinsville, Ill. Phone, DI. 4-6258.

Missouri State Council, composed of Locals 27, 73, 203, 279, 313, 494 and 512. E. Eshe, 3033 Elmwood Ave., Kansas City 28, Mo. Phone, Linwood 3085.

Montana State Council, composed of Locals 69, 212, 258 and 305. Meets 1st Sat. Apr. and Oct., alternately in cities of each local. E. C. Galloway, Box 114, Ulm, Mont. Phone, GL. 2-6596.

Mountain State Council of West Va., composed of Locals 124, 184, 277, 292 and 324. Meets qtrly., Labor Temple, 715 Ann St., Parkersburg, W. Va. Jos. D. Maxwell, Rt. 2, Box 210, Triadelphia, W. Va. Phone, Clinton 2197-J-1.

New Jersey State Council, composed of Locals 29, 66, 67, 85, 102, 106, 143, 173, 250 and 346. Meets 3d Sat., 1:30 p.m. in numerical order of locals. J. F. Singleon, Sec., 133 Morris Ave., Summit, N. J. Phone, CR. 3-6794.

New Mexico State Council, composed of Locals 238, 517 and 524. Meets 1st Sat., 10 a.m., Jan., Apr. July and Oct., Lake Tarpley Motel, Vaughn, N. M. L. J. Bowers, Box 564, Clovis, N. M. Phone, PO. 2-0617.

New York State Council, composed of Locals 6, 14, 32, 46, 51, 52, 57, 120, 151, 152, 166, 226, 244, 308, 309, 386, 392, 499, 509 and 547. Meets 3d Sat. in Feb., May, Aug. and Nov., in numerical order of local unions. J. M. Kioes, 184 Hooker Ave., Poughkeepsie, N. Y. Phone, GL. 2-4893.

North Carolina State Council, composed of Locals 41, 50, 269, 419, 451, 501, 503, 510 and 521. Meets 3 times a year at Labor Temple, Charlotte, N. C. J. A. Henry, C.M.R., 944, Peachtree Dr., Charlotte, N. C. Phone, JA. 3-6144.

Northern Illinois District Council, composed of Locals 19, 74, 103, 110, 114, 121 and 446. Meets 3d Sun., 2 p.m. Feb. and every alternate month. 205 W. Wacker Dr., Chicago, Ill. D. R. Johnston, 114 Akin Ave., Joliet, Ill. Phone 3-9596. Phone, 3-5949.

Northern New Jersey District Council, composed of Locals 67, 85, 102 and 143. Meets 1st Fri., United Labor Bldg., 45 E. 21st St., Paterson 4, N. J. Emil Maso, United Labor Bldg., 45 E. 21st St., Paterson 4, N. J. Phone, Lambert 3-4673.

Nutmeg State Council, composed of Locals 23, 78, 125, 215, 286 and 413. Meets 8 p.m. 1st Fri., Jan., Apr., July and Oct., Labor Temple, 139 Goffe St., New Haven, Conn. Chas. Rivers, 19 Jordon St., New Britain, Conn. Phone, Baldwin 3-3427.

Oklahoma State Council, composed of Locals 26, 169 and 228. Meets last Sun., Feb. and Aug. Aug. mtg. Oklahoma City. J. L. Lester Sr., Sec., Rt. 2, Broken Arrow, Okla. Phone, PI. 8-2712.

Pen-Del-Mar States District Council, composed of Locals 4, 9, 53, 75, 87, 108, 168, 217, 331, 401, 429, 492 and 511. Meets 3d Sun., 12 noon, Jan., Apr., July and Oct., Orioles' Hall, 41 S. 8th St., Reading, Pa. H. D. Brubaker, 235 S. Sterley St., Shillington, Pa. Phone, SP. 7-2204.

Philadelphia District Council, composed of Locals 53 and 492. Meets 1st Tues., Jan., Apr., July, Oct., Bricklayers' Hall, Broad and Oliver Sts., Philadelphia, Pa. T. H. Miller, 579 Fountain St., Phila. 23, Pa. Phone, PO. 3-7804.

Rocky Mountain District Council, composed of Locals 48, 49, 68, 328, 373 and 490. Meets 3d Sun. of Jan., Apr., July and Oct., 11 a.m., Carpenters Hall, 9 E. Costilla St., Colorado Springs, Colo. D. A. Richter, 266 N. Datura Ave., Littleton, Colo. Phone, PY. 4-1318.

Southern California District Council, composed of Locals 42, 42a, 81, 172, 252, 260, 300, 366, 379, 440, 449, 454, 460, 480, 507, 523, 527 and 539. Meets 10 a.m., last Sat., Jan., Apr., July and Oct. in various local areas as agreed. Ronald Benner, 2463 Pierpont Blvd., Ventura, Calif. Phone, MI. 8-1212.

Southern Florida District Council, composed of Locals 345, 406, 455 and 457. Meets 2nd Sun., 10 a.m., United Mechanical Trades Hall, 1516 S. Federal Hwy., Ft. Lauderdale, Fla. J. W. Black, 1428 N. W. 2nd Ave., Fort Lauderdale, Fla. Phone, JA. 3-4088.

Southern New Jersey District Council, composed of Locals 29, 173 and 346. Meets 3d Sat., 2 p.m., in territory of local designated at previous mtg. J. H. Kopystecky, 15 Evelyn Terr., So. Amboy, N. J. Phone, PA. 1-2354.

Southern Ohio District Council, composed of Locals 1, 30, 47, 272, 277 and 350. Meets quarterly. H. Goebel, 3975 Carrie Ave., Cincinnati 11, Ohio. Phone, HU. 1-4455.

Twin City District Council, composed of Locals 190 and 483. Meets 1st Sat., Feb., June and Oct., 10 a.m., Labor Temple, 117 S. E. 4th St., Minneapolis, Minn. R. K. Davis, 230 Mohawk Ave. No., St. Paul, Minn. Phone, SP. 7-4459.

Volunteer State Council of Tennessee, composed of Locals 55, 255, 257, 262, 265 and 498. Meets last Sat. of Mar., June, Sept., Dec. Chris C. Taylor, 1516 Forest Ave., Nashville 6, Tenn. Phone, AN. 3-4519.

Washington and Oregon State Council, composed of Locals 54, 77, 93, 104, 141, 155, 282, 327, 333, 380, 414, 415, 438, 518 and 534. Meets in Apr. same time and place as Plastering Bureau Conference; in Aug. at place decided by officers. W. Turner, 14028 Third Ave., N. W., Seattle 77, Wash. Phone, EM. 2-4364.

Westchester District Council, composed of Locals 46, 152 and 226. Meets 2d Wed. of each month, 16 Palisade Ave., Yonkers, N. Y. Jos. Lennox, 1 Livingstone Ave., Yonkers, N. Y. Phone, Yonkers 8-4830.

Western Canadian Council, composed of Locals 205, 207, 221, 293, 314, 332, 356 and 546. Meets twice yearly on call of Ex. Bd. G. S. Monkman, 1210 Lockley Rd., Victoria, B. C. Phone, EV. 3-0075.

Western Massachusetts District Council, composed of Locals 25, 31 and 176. Meets 2d Sun. of each quarter, 2 p.m., alternately in Springfield, Holyoke and Pittsfield. R. J. Beaudry, 272 Maple St., Holyoke, Mass. Phone, JE. 2-0664.

Western New York District Council, composed of Locals 32, 51 and 309. Meets 1st Sat., 12 noon, Feb., May, Aug. and Nov., 423 Fox St., Buffalo, N. Y. Wm. E. O'Connor, 362 Johnson St., Buffalo 11, N. Y. Phone, GA. 5445.

West Penn District Council, composed of Locals 33, 76, 80, 263, 295 and 358. Meets 2 p.m., 4th Sun., Jan., Apr., July, Oct., 1901—5th Ave., Pittsburgh 19, Pa. Nevin Welty, 1901—5th Ave., Pittsburgh 19, Pa. Phone, ATlantic 1-8487.

Local Meeting Places and Secretaries' Addresses

ALWAYS CONSULT THE LATEST ISSUE OF THE LATHER IN CORRESPONDING WITH LOCAL SECRETARIES

CANADA

ALBERTA

Calgary, Local 221—Meets 2d Mon., 7:30 p.m., Labor Temple, 229—11th Ave., S. E., Joseph Blaskin, Sec. and B. A., 339—13th Ave. S. W. Phone, AM. 3-4382.

Edmonton, Local 205—Meets 1st Tues., 8 p.m. Civic Block 10205-99th St. Frank Hutchinson, Sec. and B. A., 10338 - 96th St. Phone, GA. 2-0339.

BRITISH COLUMBIA

Nanaimo, Local 546—Meets 2d Fri., 8 p.m. Occidental Hotel, 432 Fitzwilliam St. J. M. Berger, Sec. and B. A., Cedar P. O., Cedar, B. C. Phone, 2750-R4.

New Westminster, Local 356—Meets 2d Tues., 8 p.m., Dell Hotel Trans-Canada Hiwy., Whalley, B. C. R. D. Fournier, B. A., 14234 110th Ave., N. Surrey, B. C. Phone, LA. 1-4617. O. A. Garrison, Sec., 709 Smith Ave. Phone 6249R

Vancouver, Local 207—Meets 3d Mon., 8 p.m., Labor Temple, 307 W. Broadway., R. E. Garrison, B. A., 711 Smith Ave., New Westminster, B. C. Phone, WE 9-3973. O. A. Garrison, Sec., 709 Smith Ave., New Westminster, B. C. Phone, 6249R. All communications to B. A. and Sec., Rm. 5, 307 West Broadway, Vancouver 10.

Victoria, Local 332—Meets 1st Thurs., 8 p.m., Labor Hall, 615 Pandora Ave. C. R. Wescott, Sec. and B. A., 2849 Shelbourne St. Phone, EV. 2-7485.

MANITOBA

Winnipeg, Local 147—Meets 1st Tues., 8 p.m., Labor Temple, 165 James Ave. Fred Hull, Sec. and B. A., 341 Perth Ave., W. Kildonan, Winnipeg 4. Phone, ED. 1-1562.

NEWFOUNDLAND

St. John's Local 552—H. M. Lundrigan, Sec., Upper Island Cove, Newfoundland. Mail Add.: 58 Cabot St., St. John's Newfoundland.

NOVA SCOTIA

Halifax, Local 531—Meets 1st Mon., 8 p.m., Labor Temple, cor. Cogswell and Brunswick Sts. Jack Lynch, B. A., Trades and Labor Council, 378 West Young St. Mail add.: 111 Gottingen St. Phone, 4-4426. S. J. Shaw, Sec., 36 Birch St., Fairview, Halifax Co., N. S. Phone, 5-4001.

ONTARIO

Hamilton, Local 145—Meets 3d Tues., 8 p.m., Labor Temple, Rm. 2, 110 Catherine St. No. Ex. Bd. meets 2d Thurs. G. M. Morrice Sr., B. A., 61 Agincourt Ave. Phone, LI. 4-4280. Ernest Richards, Sec., 727 Dunn Ave. Phone, LI. 9-4338.

Kingston, Local 545—Meets 2d Mon., 8 p.m., 101 Pine St. (Temp.) R. E. Tweedly, Sec., 101 Pine St. Phone, LI. 8-7218.

Kitchener, Local 551—Meets 2d Mon., 8 p.m., 260 King E. Apt. D. Stefan Lukasewych, 107 Roxborough.

London, Local 360—Meets 3d Tues., 8 p.m., Memorial Labor Temple, 363 King St. M. A. Larson, B. A., 57 Oliver St. Phone, GE. 8-0971. Thos. Saddler, Sec., 202 Manitoulin Dr. Phone, GL. 5-5475.

Ottawa, Local 423—Meets 1st Fri., 8 p.m., Carpenters' Hall, 223 Gloucester St. O. A. Bourgeault, B. A., 260 St. Denis St., Eastview, Ont. Phone, SH. 6-8919. N. N. Guilbeault, Sec., 196 Prince Albert St. Phone, SH. 9-3206.

Pt. Arthur & Ft. William, Local 223—Meets 1st Tues., 8 p.m., Trades & Labour Hall, 212 Wilson St., Pt. Arthur. E. S. Sernesky, B. A., 612 James St., Ft. William. Don Wiltshire, Sec., 321 E. Amelia St., Ft. William. Phone, 3-7059.

Sarnia, Local 540—Meets 2d Mon., 8 p.m., Bldg. Trades Council Christina St. C. J. Lawrence, Sec. and B. A., 975 Germain St. Phone, DI. 4-9112.

Sudsbury, Local 538—Meets 2d Thurs., Globe Hotel, Warren Ont. K. J. Brown, Sec. and B. A., 1005 Brookes St., North Bay, Ont. Phone, GR. 4-2644.

Toronto, Local 97—Meets 4th Tues., 8 p.m., Assembly Rm., Labor Temple, 167 Church St. Ex. Bd. meets 2d and 4th Thurs., 8 p.m. Walter Haines, B. A., 111 Pemberton Ave., Willowdale, Ont. Phone, BA. 5-4992. Mail add.: 163½ Church St. Phone. EM. 3-2767. Wm. Deisley, Sr., Sec., 1275 Broadview Ave. Phone, HO. 1-5954.

Toronto, Local 97b—Meets 1st Mon., 8 p.m., Labor Temple, 167 Church St. J. F. Babcock, Sec., 28 Murdock Ave., Toronto 8. Phone, HO. 3-7045.

Windsor, Local 439—Meets 1st Fri., 8 p.m., Royal Theatre Hall, 3395 Sandwich W. Ex. Bd. meets 3d Tues., 7:30 p.m. John Stoyanovich, B. A., 3425 Charlevoix. Phone, YO. 9-3890. R. L. Reid, Sec., 643 Windermere. Phone, WH. 8-1385.

PROVINCE OF QUEBEC

Montreal, Local 315—Meets 2d and 4th Fri., 8:30 p.m., Carpenters' Hall, 3560 St. Lawrence Blvd. G. H. Boutin, B. A., 2425 Orleans, Apt. #7. Phone, CL. 9-1348. Roger Luquette, Sec., 7648 10th Ave., Ville St. Michel, Que. Phone, RA. 1-5096.

Montreal, Local 549—Meets 1st Mon., 8:30 p.m., Carpenters Bldg., 3560 St. Lawrence Blvd. G. Boutin, Acting B. A., 2425 Orleans St. #7. Phone, CL. 9-1348. Henri Lachapelle, Sec., 3256 Montsabre. Phone, CL. 9-8979.

SASKATCHEWAN

Regina, Local 293—Meets 2d Tues., 7:30 p.m., Labor Temple, 1915 Osler St. C. A. Shaw, Sec., 230 Dewdney Ave.

Saskatoon, Local 314—Meets last Mon., 8 p.m., King Edward Hotel, Ave. A and 20th St. A. J. Boser, B. A., 326 Ave. K So. Phone, CH. 4-1214. V. P. Boser, Sec., 426 Ave. I So. Phone, 7063.

UNITED STATES

ALABAMA

Birmingham, Local 7—Meets 1st and 3rd Wed., 7:30 p.m., 4th floor, Masonic Temple, 4th Av. and 17th St. No. W. L. Benion, B. A., 3169—30th Ct. No. Phone, FA. 4-8448. J. R. Davis, Sec., 701 No. 12th St., Birmingham 4, Ala. Phone, FA. 3-4343.

Gadsden, Local 532—Meets 1st and 3d Sat., 1 p.m., W. O. W. Hall, 134½ S. 4th St. L. O. Hill, Sec. and B. A., 1005 4th Ave. Phone, LI. 6-3288.

Mobile, Local 216—Meets 1st Sat., 10 a.m., Cawthorn Hotel, St. Francis and Conception Sts., C. R. Sanderson, B. A., Rt. 1, Box 333, Crichton Sta. M. A. Kittrell, Sec., 88 Lee St., Chickasaw, Ala.

Montgomery, Local 240—Meets 1st and 3d Mon., 7:30 p.m., Brick Masons' Hall, 536 S. Union St. Leon Vason, B. A., 195 John Morris Ave. Phone, AM. 4-5780. Nimrod Percival, Sec., 1217 E. Grove St., Montgomery 5. Phone, AM. 3-0857.

ALASKA

Anchorage, Local 529—Meets 2nd Tues., 8 p.m., 1106 W. 36th Ave., Spenard, Alaska. C. W. Bottorff, Sec. and B. A., 1106 W. 36th Ave., Spenard, Alaska. Phone, 6-5534.

ARIZONA

Phoenix, Local 374—Meets 2d Thurs., 8 p.m., Phoenix Labor Temple, 1637 W. Jefferson St. Ex Bd. meets 2d and 4th Thurs., 7 p.m., same place. J. J. Oss. Sec. and B. A., P. O. Box 7, Cactus, Ariz. Phone, WI. 3-0449.

Tucson, Local 394—Meets 1st and 3d Mon., 8 p.m., Labor Temple, 267 S. Stone Ave. C. G. Smith, Sec. and B.A., 3925 E. Desmond Lane. Phone, EA. 7-5851.

ARKANSAS

Hot Springs, Local 253—Meets 1st Sat., 10 a.m., Carpenters Union Hall, 307½ Pleasant St. V. I. Gaines, Sec. and B. A., Mt. Valley Rt. Phone, NA. 3-6075.

Little Rock, Local 326—Meets 2d Fri., 7:30 p.m., Labor Temple, 2d and Scott Sts. L. R. Runnells, Sec. and B. A., 6101 Forbing Rd. Phone, LO. 5-2481.

CALIFORNIA

Bakersfield, Local 300—Meets 2d Tues., 7:30 p.m., Carpenters' Hall, 911 20th St. Ex. Bd. meets 7 p.m., same place. C. H. Collins, Sec. and B. A., 911 20th St. Phone, FA. 3-7957. Home phone, EX. 9-0184.

Chico, Local 156—Meets last Fri., 8 p.m. Bureau for Lath & Plaster Bldg., 1020 Main St. G. E. Miller, Sec. and B.A., P. O. Box 112, Durham, Calif. Phone, Fireside 2-5244, Chico Exchange. Office: 1020 Main St. Phone, FI. 3-1804.

El Centro, Local 523—Meets 2d Fri., 8 p.m., Labor Temple, 690 Broadway. R. J. Slater, B. A., 1644 E. I, Brawley, Calif. Phone, Brawley 422. Leo E. Bain, Sec., 225 E. Main St., Imperial, Calif. Phone, FL. 5-1582. Mail add.: P. O. Box 912, Imperial, Calif.

Eureka, Local 450—Meets 3d Wed., 8 p.m., Labor Temple, 9th and E St. Ex. Bd. meets ½ hr. before regular mtg. P. R. Reiter Jr., Sec., P. O. Box 58, Hydesville, Calif. Phone, RO. 8-3309.

Fresno, Local 83—Meets 1st Mon., 7:30 p.m., Bldg. Trades Council, 631 Kearney Blvd. Ex. Bd. meets 2d Tues. R. W. Day, Sec. and B. A., 1015 N. Fruit, Fresno 4. Phone, AD. 7-0279.

Lancaster, Local 539—Meets 1st Tues., 8 p.m., Labor Temple, 38307 N. 6th St., Palmdale, Calif. Ex. Bd. meets 1st Wed., 8 p.m. Les Fisk, Sec. and B. A., 7758 E. Ave. U., Littlerock, Calif. Phone, WI. 7-4319. Office: 38307 N. 6th St. E., Palmdale.

Long Beach, Local 172—Meets 2d Fri., 8 p.m., Labor Temple, 1231 Locust Ave., Long Beach 13, Calif. Ex. Bd. meets 2d and 4th Mon. C. B. Gariss, B. A., 1231 Locust Ave. Phone, HE. 2-6082. E. A. Blake, Sec., 1231 Locust Ave. Phone, HE. 2-6082.

Los Angeles, Local 42—Meets 1st and 3d Fri., 8 p.m., Waiters' Hall, 321 So. Bixel St. Ex. Bd. meets 2d and 4th Mon., 8 p.m. A. A. Rydelius, Asst. B. A., G. W. Flanders, Sec. and B. A. Phone, CH. 9-5334. Office: 4483 Beverly Blvd., Los Angeles 4, Office Hours: 8 to 10 a.m. Phone, NO. 4-7642.

Los Angeles, Local 42a—Meets 4th Fri., 8 p.m., 233 N. Vermont Ave. Ex. Bd. meets every Tues., same place. E. R. Beaird, B. A., Richard DeBey, asst. B. A., A. N. Collins, Sec., 233 N. Vermont Ave., Los Angeles 4, Calif. Phone, DUnkirk 3-1349.

Modesto, Local 341—Meets 1st Tues., 8 p.m., Modesto Labor Temple, 606 10th St., A. J. Donovan, Sec. and B. A., Rt. 1, Box 829, Ceres, Calif. Phone, KE. 7-0601. (Modesto Exchange)

Oakland, Local 88—Meets 1st and 3d Mon., 8 p.m., Labor Temple Hall, 2315 Valdez St. Ex. Bd. meets Mon., 7 to 8 p.m., Rm. 231, Labor Temple. Wm. Ward, B. A., 2315 Valdez St., Oakland 12. Phone, TW. 3-3117. John E. Fry, Sec., 1675 Spruce Ave., San Leandro, Calif. Phone. EL. 1-1283. Office Phone TW. 3-1117.

Palm Springs, Local 454—Meets 4th Tues., 8 p.m., American Legion Hall, 400 N. Belardo Rd. Ex. Bd. meets 4th Tues., 7:30 p.m., W. W. Dunton, Sec. and B. A., 74046 De Anza Way, Palm Desert, Calif. Phone, FI. 6-6533. Mail add.: Box 576 Cathedral City, Calif. Phone, Palm Springs FA. 8-2216.

Pasadena, Local 81—Meets 3d Mon., 8 p.m., Labor Temple, 42 E. Walnut St. Ex. Bd. meets Thurs. preceding regular mtg., 8 p.m., same place. L. A. Voyles, B. A., 42 E. Walnut St. Phone, SY. 5-2793. C. P. Edwards, Sec., 42 E. Walnut St. Phone, SY. 5-2793, SY. 2-8588.

Redding, Local 487—Meets 1st Mon., 8 p.m., Labor Temple, 1310 California St. L. A. Martindale, Sec. and B. A., 1201 3rd St. Phone, CH. 3-2806.

Sacramento, Local 109—Meets 1st Wed., 8 p.m., Hall 5, Labor Center, 2525 Stockton Blvd. Ex. Bd. meets 2nd and 4th Wed., 8 p.m. R. H. Worthy, Sec. and B. A. Rm. 119, 2525 Stockton Blvd. Phone, GL. 6-8003.

San Bernadino, Local 252—Meets 2d and 4th Tues., 8 p.m., Labor Temple, 1074 La Cadena Dr., Riverside, Calif. Ex. Bd. meets 1st and 3d Tues., 8 p.m., same place. I. L. Buck, Sec. and B. A. Office: Labor Temple, 1074 La Cadena Dr., Riverside, Calif. Phone, OV. 6-3331. Home address: 2141 Mentone Blvd., Mentone, Calif. Phone, PY. 4-1220.

San Diego, Local 260—Meets 1st Tues., 8 p.m., 4979 University Ave. Ex. Bd. meets every Thurs., 7:30 p.m. H. E. Rose, Sec. and B. A., 905 W. Washington, El Cajon, Calif. Phone, HO. 4-0310. Office and mail address: 4979 University Ave., San Diego 5. Phone, AT. 1-6654.

San Francisco, Local 65—Meets 1st and 3d Wed., 8 p.m., Harmony Hall Bldg. Tr. Temple, 200 Guerrero St. Ex. Bd. meets 2nd and 4th Mon., 7 p.m., Lathers' Office. Kenneth Edwards, Sec. and B. A., 200 Guerrero St., San Francisco 3, Calif. Phone, Market 1-8368 or Market 1-1806.

San Jose, Local 144—Meets 1st Tues., 8 p.m., 1452 No. 4th St. Ex Bd. meets 2d and 4th Tues., 7 p.m., 1452 No. 4th St., Wm. Mulhilly, B. A., 1443 Norman Dr., Santa Clara, Calif. Mail add.: 1452 N. 4th St., San Jose. Phone, CY 3-2030. C. E. Pease, Sec., 1452 N. 4th St. Phone CY. 3-2030.

San Luis Opispo, Local 507—Meets 1st Thurs., 8 p.m., I.O.O.F. Hall, 128 Bridge St., Arroyo Grande. L. J. Servin, Sec. and B. A., 182 Tally Ho Rd., Arroyo Grande, Calif. Phone, HU. 9-5548.

San Mateo, Local 278—Meets 2d and 4th Tues., 8 p.m., Labor Temple, 703 B St. Ex. Bd. meets ½ hr. before regular mtg. C. A. Campbell, Sec. and B. A., 703 B St. Phone, DI. 3-1331.

San Pedro, Local 366—Meets 2d Mon., 7:30 p.m., 522 Carson St., Torrance, Calif. Ex. Bd. meets same place 4th Mon., 7:30 p.m. L. W. Sion, Sec. and B. A. Office: 522 W. Carson St., Torrance, Calif. Phone, FA. 8-2911. Office hours 6 to 10 a.m.

San Rafael, Local 268—Meets 2d Mon., 8 p.m., Painters' Hall, 701 Mission Ave. Thos. R. Cummings, Sec. and B. A., 2018 Hatch Rd., Novato, Calif. Phone, TW. 2-9237.

Santa Ana, Local 440—Meets 1st Wed., 8 p.m., Community Center Club House, 1104 W. 8th St. Ex. Bd. meets 2d and 4th Thurs., 7:30 p.m., 10531 E. Westminster Ave., Garden Grove, Calif. R. B. Braden, B. A. Jack E. White, Sec., 10531 E. Westminster Ave., Garden Grove, Calif. Phone, JE. 7-4404.

Santa Barbara, Local 379—Meets 1st Mon., 7:30 p.m. Ex Bd. meets last Tues., 7:30 p.m., Labor Temple, Rm. 3, 25 E. Ortega St. A. K. Johnston, Sec. and B. A., 3843 Crescent Dr. Phone, WO. 7-2985.

Santa Rosa, Local 243—Meets 3d Tues., 8 p.m., Labor Temple, 636 3d St. M. D. Burson, Sec. and B. A., 447 Barnett St. Phone, LI. 6-2099.

Stockton, Local 98—Meets 4th Tues., 8 p.m., Labor Temple, 2626 N. California St. L. V. Koster, Sec., 618 S. Carroll Ave., Stockton 7A, Calif. Phone, HO. 3-1340.

Vallejo, Local 302—Meets 8 p.m., 1st Thurs. of even month in Vallejo Labor Temple, 316 Virginia St., Vallejo, Calif. and 1st Thurs. of odd month at Napa Labor Temple, 1606 Main St. R. I. Stoddard, B. A., 1041 Clark Ave., Napa, Calif. Phone, BA. 4-3567. F. J. Johnson, Sec., 30 Hermosa Ave. Phone, MI. 2-4304.

Ventura, Local 460—Meets 2d and 4th Tues., 8 p.m., Culinary Workers' Hall, 254 E. Santa Clara St. Ex. Bd. meets 2d and 4th Tues. W. L. Swift, B. A., 4817 So. B St., Oxnard, Calif. Phone, HU. 6-0642. A. H. White, Sec., 805 W. El Roblar, Rt. 4, Ojai, Calif. Phone, MI. 6-3660.

Visalia, Local 449—Meets 1st Mon., 8 p.m., A. F. L. Labor Temple 319 N. Church St. L. E. Ramos, Asst. B. A., 405 Walnut, Lemoore, Calif. C. F. Beyerbach, Sec. and B. A., 1124 3rd St., Porterville, Calif. Phone, SU. 4-0461.

Vista, Local 527—Meets 1st Wed., 8 p.m. Ex Bd. meets 1st and 3d Wed., Bldg. Trades Council Hall, 220 W. Ohio St., Escondido, Calif. T. I. Reid, Sec. and B. A., Rt. 1, Box 2374, San Marcos, Calif. Phone, SH. 5-6883.

Watsonville, Local 122—Meets 3d Fri., 8 p.m., Labor Temple Union and Pack Sts. Ex Bd. meets 1st Tues., 8 p.m. Comino's Hotel, 108 Main St., Salinas, Calif. D. S. Seefeldt, Sec. and B. A., 1533 First Ave., Salinas, Calif. Phone, HA. 4-5418.

COLORADO

Colorado Springs, Local 48—Meets 1st Mon., 7 p.m., Carpenters Hall, 9 E. Costilla. T. M. Hawks, Sec. and B. A., 326 W. Platte St. Phone, ME. 4-6438.

Denver, Local 68—Meets 1st Thurs., 8 p.m., Hall 3, Denver Labor Center, 360 Acoma St. E. L. Githens, Sec. and B. A., 3387 W. 32nd Ave., Denver 11. Phone, GR. 7-0165.

Grand Junction, Local 490—Meets last Mon., 7:30 p.m., Labor Temple, 541 Rood Ave., Lloyd Stapleton, Sec. and B. A., 207 E. McCune, Fruita, Colo. Phone 166-J.

Pueblo, Local 49—Meets 2d Thurs., 7 p.m., Labor Temple, 242 No. Union Ave. V. B. Winters, Sr., Sec. and B. A., 2720 West St., Pueblo 2, Colo. Phone, Lincoln 4-9146.

CONNECTICUT

Bridgeport, Local 23—Meets 3d Wed., 8 p.m., Labor Hall, 865 E. Main St. V. Mangialaski. B. A., 295 Judson Place. Phone, ED. 4-2862. J. M. Zumbo, Sec., 626 Grand St., Apt. 4. Phone, FO. 7-1459.

Hartford, Local 78—Meets 1st Tues., 8 p.m., Labor Temple, 97 Park St. H. J. LeBlanc, B. A., 24 Chester Dr., Windsor Locks, Conn. Phone, NA. 3-0586. R. O. Engwall, Sec., 46 Silver St., New Britain, Conn. Phone, BA. 3-5051.

New Haven, Local 215—Meets 2d Fri., 8 p.m., Village Unity Club, 50 Auburn St. C. A. Setaro, B. A., 77 Forest Rd., West Haven, Conn. Phone, WE. 3-0747. M. Buonasora, Sec., 122 Franklin St. Phone, SP. 6-6790.

Norwalk, Local 413—Meets 1st Thurs., 8 p.m., Crooked Trail Rd. H. G. Johnson, Sec. and B. A., Crooked Trail Road, Rowayton, Conn. Phone, Norwalk, Temple 8-3916.

Stamford, Local 286—Meets 1st Mon., 8 p.m., Carpenters' Hall, Gay St. J. E. Sweeney, Jr., B. A., 105 Greenwich Ave., Greenwich, Conn. Phone, NO. 1-8255. J. W. Roberts, Sec., 20 Glen Terrace. Phone, DA. 3-7628.

Waterbury, Local 125—Meets 1st Wed., 8 p.m., Pat's Restaurant, Middlebury Rd., Waterbury. E. W. Duphiney, B. A., R. F. D. #2, Woodside Ave., Middlebury, Conn. Phone, Plaza 8-9117. R. L. Mogren, Sec., R. F. D. #2, Middlebury, Conn. Phone, Plaza 8-2883.

DELAWARE

Wilmington, Local 108—Meets 1st and 3rd Tues., 8 p.m., 11th Ward Republican Club, 10 Lower Oak St. Wm. Wilkinson, B. A. 20 Castle Hill Dr., Castle Hill, New Castle, Del. Phone, EA. 8-5486. S. A. Kolasinski, Sec., 2315 Katherine Ave., Wilmington 8, Del. Phone, WY. 8-4677.

DISTRICT OF COLUMBIA

Washington, Local 9—Meets 1st and 3d Tues., 8 p.m., Rodmens Hall 1507 Rhode Island Ave., N. E. Phone, DU. 7-0614. Ex. Bd. meets every Fri., 8 p.m., 503 Rhode Island Ave., N. E. R. C. Van Osdale, B. A. Res.: 2001 Powder Mill Rd., Hillandale, Md. Phone, HE. 4-7345. Office: 503 Rhode Island Ave., N. E. R. E. Barbour, Sec., 2128 Suitland Terr., S. E., Washington 20, D. C. Phone, LU. 2-8416.

Washington, Local 9A—Meets 1st Mon., 1141 3rd St. N. E. O. L. Senior, B. A., 5706 - 14th St. N. W. Phone, TA. 9-4571. Walter Senior, Sec., 1029 48th St. N. E. #203. Phone, LU. 4-6769.

FLORIDA

Daytona Beach, Local 235—Meets 1st and 3d Thurs., 7:30 p.m., Odd Fellows' Hall, 516 N. Beach St. Leroy Thomas, Sec. and B. A., 1156 Madison Ave.

Ft. Lauderdale, Local 406—Meets 1st and 3d Mon., 8 p.m., 2655 Davie Blvd. R. E. Meadows, Sec. and B. A., 5133 S. W. 27th Terr., Ft. Lauderdale, Fla. Phone, WA. 3-5343.

Gainesville, Local 516—Meets 1st Mon., 8 p.m., 412 N. W. 4th St. Thos. H. Blye, Sec. and B. A., 1625 N. E. 8th Ave. Phone, FR. 6-5958.

Jacksonville, Local 59—Meets 1st Mon., 8 p.m., Plasterers and Lathers Hall, 1330 June St. J. F. Mack, Sec. and B. A., 11952 Harmony Dr., Jacksonville 11. Phone, RA. 4-2062.

Miami, Local 345—Meets 1st and 3d Wed., Electricians' Hall, 1655 N.W. 17th Ave. Ex Bd. meets same place, 7:30 p.m., every Friday. Julius Sole, B. A., 401 N.E. 162nd St., N. Miami Beach. Phone, WI. 7-2817. Robert Cameron, Sec., 6595 S.W. 31st St., Miami 55, Fla. Phone, MO. 1-1103. Office phone, NE. 5-1144.

Orlando, Local 251—Meets 1st Tues., 8 p.m., Bricklayers and Plasterers Hall, 2130 W. Central Ave. A. L. Parsons, Sec. and B. A., P. O. Box 532, Fern Park, Fla. Phone, MI. 7-0506.

Pensacola, Local 488—Meets 2d and 4th Tues., 7:30 p.m., Carpenters' Hall, 105 E. Gregory St. H. W. Evans, Sec. and B. A., 1012 N. M. St. Phone, HE. 3-8187.

St. Petersburg, Local 456—Meets 1st and 3d Fri., 8 p.m. Carpenters' Hall, 1827 1st Ave., So. E. R. Kennard, Sec. and B. A., 3440 3rd Ave. So. Phone, 75-4962.

Sarasota, Local 242—Meets 1st Tues., 8 p.m., Labor Temple, Lime St. C. F. Yahraus, B. A., 1742 Wharf Rd. Phone RI. 7-8294. J. A. Housman, Sec., 901 Windsor Dr. Phone, EL. 5-4463.

Tallahassee, Local 466—Meets 1st Mon., 8 p.m., Pallbearers' Union Hall, 812 W. Brevard St. John Jackson, B. A., 1320 Richmond Dr. Phone, 3-1907. J. W. Taylor, Sec., 633 W. Preston St. Phone, 3-4150.

Tampa, Local 214—Meets 1st Fri., 8 p.m., Sheet Metal Workers' Hall, 2000½ Florida Ave. Ex. Bd. meets 7:30 p.m. on regular meeting nights. E. J. Pettengill, Sec. and B. A., 705 W. Plymouth St., Tampa 3. Phone, 27650.

Vero Beach, Local 457—Meets 1st Tues., 7:30 p.m., Carpenters' Hall, 411 N. 7th St., Ft. Pierce, Fla. H. A. Martin, Sec. and B. A., 3318 Orange Ave., Ft. Pierce, Fla. Phone, HO. 1-2873.

West Palm Beach, Local 455—Meets 1st Mon., 8 p.m., Labor Temple, Gardenia and Florida Ave. Ex. Bd. meets same place, 10 a.m. Sat. before regular mtg. R. J. Allen, B. A., 413 No. C. St., Lake Worth, Fla. Phone, JU. 2-3197. C. M. Haefner, Sec., 1126 15th Ave. No., Lake Worth, Fla. Phone, JU. 2-6658.

GEORGIA

Atlanta, Local 234—Meets 1st and 3d Tues., 7:30 p.m., 158½ Auburn Ave., cor. Piedmont. Ex. Bd. meets 1 hr. before regular mtg. Emanuel Baskin, Asst. B. A., 1150 Garibaldi St. S. W. Phone, PL. 8-5109. Jack Bailey, Sec. and B. A. Office: 158½ Auburn Ave. Phone, JA. 5-4478. Office hours daily, Mon. through Fri. Mailing address: 1089 Harwell St. N. W., Atlanta 14. Phone, PL. 3-5990.

Augusta, Local 45—Meets 1st Mon., 8 p.m., 917 9th St. T. N. Bacon, Sec. and B. A., 1119—13th St. Phone, PA. 2-3290.

Columbus, Local 486—Meets 4th Tues., 7:30 p.m., Electricians Hall, 103 5th St. Lloyd Murphy, Sec. and B. A., 5114 Kolb Ave. Phone, 2-8185.

Macon, Local 337—Meets 1st Sat., 1 p.m., Carpenters' Hall, 2d and Poplar Sts. L. C. Burdeshaw, B. A., 3616 Francis Dr. Phone, SH. 6-1032. W. H. Sherman, Sec., 2688 Cherokee Ave. Phone, SH. 5-6759.

Savannah, Local 17—Meets 1st Sun., 1:30 p.m., Royal Undertakers, Hall, 501 W. Broad St., corner Gaston. George Preston, B. A., 1308 Stalcy Ave. H. Williams, Sec., 1125 E. Waldburg St. Phone, AD. 4-2490

HAWAII

Honolulu, Local 491—Meets 2d Tues., 7:30 p.m., Kalikl Branch, Y.M.C.A., 1335 Kaliki St. Jos. Alfred Fonseca, B. A., 2891 Koa Ave. Mail add.: P. O. Box 1165. A. L. Austin, Sec., 1529 Martin St. Phone, 85-0072. Mail add.: P. O. Box 1165. Phone, 50-1677.

IDAHO

Boise, Local 281—Meets 2d Thurs., 8 p.m., Labor Temple, 613 Idaho St. M. C. Garrett, 414 Highland St. Phone, 3-3837.

Pocatello, Local 371—Meets 1st and 3d Tues., 7:30 p.m., 633 No. Grant St. Dewitt Moffitt, 633 No. Grant St. Phone, 628.

ILLINOIS

Aurora, Local 121—Meets 1st and 3d Mon., 7:30 p.m., Labor Temple, 213 Main St. Ex. Bd. meets 6:30 p.m., Apprentice Bd. 7:00 p.m., 1st and 3d Mon. T. W. Plant Sr., B. A., 1127 Grove. Phone, 7-9727. A. J. Seidelman, Sec., 181 N. East Ave. Phone, 6-8996.

Centralia, Local 303—Meets 2d Sun., 9 a.m., City Hall, Sandoval, Ill. C. Dwight Pugh, B. A., 917 Hester St. Phone, 8581. D. W. Tune, Sec., Rt. #2. Phone, 9008.

Champaign, Local 202—Meets 1st Fri., 7:30 p.m., 1522 W. Park Ave. O. E. Roberts, Sec. and B. A., 1522 West Park Ave. Phone, FL. 2-5767.

Chicago, Local 74—Meets 1st and 3d Fri., 8 p.m., 205 W. Wacker Dr. Ex. Bd. meets 2d and 4th Sat., 9 a.m. Jas. E. Hastings, Sec., Rm. 822, 205 W. Wacker Dr., Chicago 6, Ill. Phone, RAndolph 6-9301.

Chicago Heights, Local 103—Meets 1st Tues., 8 p.m., Teamsters' Hall, 1617 Vincennes Ave. B. W. Franzman, B. A., 3027 Commercial Ave., So. Chicago Hghts. Phone, SK. 4-2013. B. H. Cordes, Sec., 819 S. Washingon Ave., Kankakee, Ill. Phone, WE. 3-6832.

Danville, Local 222—Meets 4th Fri., 8:30 p.m., at home of F. L. Will, 3729 N. Lake Blvd. M. W. Baughman, Sec. and B. A., 1115 Harmon Ave. Phone, 216-W.

Decatur, Local 229—Meets 4th Mon., Labor Temple, 254 E. Main St. M. E. Denton, Sec. and B. A., 1861 Phyllis Dr. Phone, 3-5318.

East St. Louis, Local 64—Meets 2d Wed., 8 p.m., Caseyville, V.F.W. Hall, Caseyville, Ill. Wm. P. Horstman, B. A., 813 Bond Ave., Collinsville, Ill. Phone, DI. 4-2081. K. T. Harres, Sec., 612 So. Polk St., Millstadt, Ill. Phone, GR. 6-3682.

Elgin, Local 446—Meets 1st Wed., 7 p.m., Labor Temple, 19 N. Spring St., J. R. Coleman, B. A., R. R. 1, Hampshire, Ill. Phone HA. 6-2053. Richard Rutt, Sec., 141 2d St., Elgin, Ill. Phone, SH. 1-8409.

Galesburg, Local 192—Meets 3d Sat., 2 p.m., Labor Temple, 23 N. Cherry St. E. N. Seats, Sec. and B. A., R. R. 1, Little York, Ill. Phone, Biggsville 2912.

Joliet, Local 19—Meets 1st Thurs., CIO Bldg., Ottawa and Crowley Sts. Robt. L. Johnston, B. A., 8 Union St. Phone, 7-2868. Dorn R. Johnston, Sec., 114 Akin Ave. Phone, 3-9596.

Kankakee, Local 110—Meets last Fri., 7:30 p.m., Vets of Foreign Wars Bldg., 256 E. Station St. F. Erzinger, B. A. 588 Beckman Dr. Phone, WE. 2-2417. T. A. Tiburtine, Sec., 342 N. Greenwood. Phone, WE. 2-1071.

La Salle, Local 209—Meets 2d Sun., 2 p.m., 628 Wright St. James Hickey, B. A., 123½ W. Main St., Ottawa, Ill. Phone, HE. 4-6116. N. B. Liesse, Sec., 628 Wright St. Phone CA. 3-0793.

Marion, Local 378—Meets 1st Sun., 9 a.m., Chamber of Commerce Bldg., W. Main St., Carbondale, Ill. B. T. Ruppel, B. A., 47 Orchard Dr., Herrin, Ill. Phone, 2-5746. C. S. Arnold, Sec., 1502 W. Maplewood. Phone, WY. 3-5039.

Peoria, Local 36—Meets 2d Fri., 8 p.m., Labor Temple, 400 N. Jefferson Ave. Ex. Bd. meets 2d Wed., 8 p.m., same place, M. L. O'Laughlin, Sec. and B. A., 704 Spring St., Peoria 4. Phone, 3-5688.

Rock Island, Local 197—Meets 2d Tues., 8 p.m., Electrical Workers' Hall, 2104 Third Ave. Sam Kupresin, B. A., 107—5th St., Carbon Cliff, Ill. Phone Moline 3-2184. R. L. Daley, Sec., 2555 Maryview Lane, Davenport, Iowa. Phone, 2-5863.

Rockford, Local 114—Meets 1st Wed., 8 p.m., Labor Temple, 212 So. First St. D. K. Levisay, B. A., 1206 Kingsley St. Phone, TR. 7-0389. Geo. Borst, Sec., 344 King St. Phone, WO. 4-9244.

Springfield, Local 20—Meets 4th Sat., 10 a.m., Slovene Hall, 1031 So. 11th St. A. A. Berry, Sec., 3112 E. Enos Ave. Phone, 2-6470.

INDIANA

Evansville, Local 44—Meets 1st Tues., 8 p.m., Central Labor Hall, 210 N. Fulton Ave. V. L. Dayvolt, B. A., 3211 S. Weinbach. Phone, GR. 7-0847. John A. Schutte, Sec., R. R. 2, Mt. Vernon, Ind. Phone, YU. 5-3077.

Fort Wayne, Local 34—Meets 1st Fri., 6:30 p.m., Junior Hall, 202½ W. Berry. P. R. Cattin Jr., Sec. and B. A., 2607 Ethel Ave. Phone, AN. 6-5144.

Hammond, Local 107—Meets 2d Thurs., 8 p.m., V. F. W. Post No. 802, 5820 Hohman Ave. Ex Bd. meets 1st Thurs., 7 p.m. same place. M. W. Fertal, Sec. and B. A., 6529 Carolina. Phone, TI. 4-8009.

Indianapolis, Local 39—Meets 1st Fri., 8 p.m., Electricians Hall, 1331 N. Delaware St. Ex. Bd. meets 8 p.m., 1st Tues. preceding regular mtg., same place. B. H. Morford, B. A., 4853 Katherine Dr., Lawrence, Ind. Phone, LI. 7-4596. H. E. Pruitt, Sec., 4131 N. Irvington Ave., Indianapolis 26. Phone, LI. 6-9600.

Lafayette, Local 344—Meets 1st Fri., 8 p.m., Aluminum Wkrs. Hall, 1533 Kossuth St. A. B. Trook, B. A., 805 S. 26th St. Phone, SH 2-0623. G. Dale Harner, Sec., R. R. 4. Phone, JU. 9-3195.

La Porte, Local 165—Meets 3d Tues., 8 p.m., Electricians' Hall, cor. Indiana and Jefferson. Richard Dollahan, Sec. and B. A., R. R. 3, Box 361, Knox, Ind. Phone, 8471.

Muncie, Local 40—Meets 1st Fri., 7:30 p.m., Labor Temple, 308 W. Washington St. M. E. Ogden, Sec. and B. A., 1305 Winona Ave., Marion, Ind. Phone, NO. 2-6376.

Peru, Local 543—Meets 2d Fri., 8 p.m., Carpenters' Hall, 60½ N. Broadway. J. F. Black, Sec. and B. A., 176 W. 8th St. Phone, GR. 3-7723.

South Bend, Local 82—Meets 2d Tues., 7:30 p.m., St. Joseph County Building Trades Bldg., 1345 North Side Blvd. J. H. Suddarth, B. A., 54512-29th St. Phone, CE. 4-6460. K. E. Mitchell, Sec., 706 W. Grove St., Mishawaka, Ind. Phone, BL. 5-6029.

Terre Haute, Local 70—Meets 1st Wed., 5 p.m., Labor Temple, 201 So. 5th St. C. W. Hiatt B. A., 2433 Chase Ave. Phone, L-2026. F. L. Allen, Sec., R. R. 3, Brazil, Ind. Phone, Brazil 2-0711.

IOWA

Cedar Rapids, Local 115—Meets 2d Wed., Lath & Plaster Industry Bldg., 507 E. Ave., N. W. Pat Denin, B. A., 306 10th Ave., S. E. Phone, EM. 3-9981. R. E. Silver, Sec., R. R. 2, Central City, Ia. Phone, 15R92.

Des Moines, Local 8—Meets 1st and 3d Tues., 7:30 p.m., 2261 Hubbell Ave. G. W. Kilgore, B. A., R.R. 1, New Virginia, Ia. Phone, Indianola, Ia. CH. 7-3848. Ronald Spencer, Sec., 4321 University, Des Moines 11. Phone, BL. 5-3007.

Dubuque, Local 158—Meets 1st Mon., 8 p.m., 1105 University Ave. L. C. Kelly, B. A., 1975 W. 3d St. Phone, 3-4965. Robt. E. Astgen, Sec., R. R. 2, Center Grove, Dubuque. Phone, 2-0154.

Sioux City, Local 113—Meets last Fri., 8 p.m., Labor Temple. 410½ Fifth St., Sioux City, Iowa. A. D. McGraw, Sec. and B. A., 1411 Cook St. Phone, 5-1282.

Waterloo, Local 276—Meets 2d Wed., 7 p.m., Bldg. Trades Hall, 616 Jefferson St. Floyd Boyer, B. A., Rt. 2, Cedar Falls, Iowa. Phone, CO. 6-2076. C. L. Jolls, Sec., Sherwood Park, Waterloo, Iowa. Phone, AD. 2-3404.

KANSAS

Topeka, Local 132—Meets 2nd Tues., 8 p.m., Labor Temple, 903 Western Ave., Ex. Bd. meets 7:30 p.m. before regular mtg. W. L. Frey, acting B. A., 728 Orleans, Phone CE. 4-3500. B. A. Florence, Sec., 1215 E. 31st St. Phone, CE. 5-2274.

Wichita, Local 185—Meets 1st and 3d Fri., 7:30 p.m., Rm. 203, Labor Temple, 417 E. English. F. M. Barnum, B. A., 2202 E. Pawnee. Phone, FO. 3-5093. R. W. Bishop, Sec., 1112 So. St. Francis. Phone, AM. 2-0955.

KENTUCKY

Lexington, Local 340—Meets 2d and 4th Tues., 7 p.m., Labor Temple, 116 N. Upper St. O. W. Sparks, B. A., 892 Maywick Ct. Phone, 7-2652. J. Q. Holbrook, Jr., Sec., 126 St. James Dr. Phone, 68775.

Louisville, Local 18—Meets 1st Tues., 8 p.m., Iron Workers Hall, 1273 S. Shelby. Ex. Bd. meets 1 hr. before regular mtg. R. H. Hundley, Sec. and B. A., 3317 Radiance Rd., Louisville 5. Phone, GL. 8-3411.

Paducah, Local 237—Meets 1st Fri., 7:30 p.m., 511 Park Ave. A. L. Mitchell, Sec. and B. A., Star Route, Paducah, Ky. Phone, 3-4179.

LOUISIANA

Alexandria, Local 514—Meets 1st Mon., 8 p.m., Laborers Hall, Rapides Ave. D. L. Evans, Sec. and B. A., Box 1388. Phone, HI. 2-1377.

Baton Rouge, Local 497—Meets 2d Fri., 7:30 p.m., Labor Temple, 359 Lafayette St. C. W. Knighten, Pres., 1101 Myrtle St. Phone, DI. 3-8202. J. H. Nobles, Sec. and B. A., 1645 Olive St. Phone, 2-3230.

Lafayette, Local 500—Meets 3d Tues., 7 p.m., upstairs 312 Jefferson St. H. P. Richard, Sec. and B. A., 1818 Moss St. Ext. Phone, CE. 5-6988.

New Orleans, Local 62—Meets 2d and 4th Fri., 8 p.m., American Legion Hall, 5518 Magazine St. Ex. Bd. meets 1 hr. before regular mtgs. R. A. Villarrubia, Sec. and B. A., 3860 Civic St., Metairie, La. Phone VE. 5-6764.

Shreveport, Local 435—Meets 1st and 3d Tues., 8 p.m., Sheet Metal Workers Hall, 220½ Milan St. L. M. Pollard, B. A., 7926 Dowdell Ave. Phone, 7-0167. W. T. Troegel, Sec., 8603 Kingston Rd. Phone, 65-2986

MAINE

Portland, Local 137—Meets 1st Fri., 8 p.m., Lahor Temple, 182 Federal St. E. R. Shane, Sec. and B. A., 47 Allen Ave. Phone, SP. 4-6682.

MARYLAND

Baltimore, Local 75—Meets 1st Thurs., 8 p.m., Plumbers' Bldg., 1133 Harford Ave. Ex. Bd. meets each Thurs. except 1st. F. W. Bullock, Sec. and B. A., 6420 Glenook Ave. Phone, HA. 6-2196. Mail add.: 1133 Harford Ave., Baltimore 2, Md. Phone, EAstern 7-9093.

MASSACHUSETTS

Boston, Local 72—Meets 4th Wed., 8 p.m., McKeon & Casby Bldg., 1108 Boyleston St., Boston 15. Ex. Bd. meets 1st and 3d Wed., 8 p.m., McKeon & Casby Bldg. R. J. Henry, B. A., 137 Fern Rd., Medford, Mass. Phone, EX. 6-4790. H. J. Sheerin, Sec., 39 Inverness Rd., Arlington, Mass. Phone, MI. 3-4240.

Brockton, Local 123—Meets 4th Sat., 11 a.m., Bldg. Trades Hall, 63 Main St. R. Bouthillette, Acting B. A., 20 Glenwood St. Phone, JU. 3-5035. R. L. Morrison, Sec., 27 Cross St., Brockton 55, Mass. Phone, JU. 3-9125.

Fall River, Local 139—Meets 2d Mon., 8 p.m., Bowling Green, 363 McGowan St. Leon Fournier, B. A., Sherbrooke Rd., No. Dartmouth, Mass. Phone, WY. 4-5682. Herve Charest, Sec., 463 Osborn St., Fall River, Mass. Phone, OS. 4-3260.

Holyoke, Local 31—Meets 2d Wed., 7:30 p.m., Bldg. Trades Hall, 525 Dwight St. C. H. Collins, B. A., Box 153 County Road, West Holyoke, Mass. Phone, JE. 2-6235. A. Paille, Sec., 728 Chicopee St., Willimansett, Mass. Phone, Holyoke JE. 2-4632.

Lawrence, Local 90—Meets 1st Tues., 8 p.m., Bldg. Tr. Hall, 98 Concord St. A. Getchell, Sr., B. A., 20 Warren St. Phone, MU. 2-2079. J. E. Somerset, Sec., 23 Laurel Ave., Methuen, Mass. Phone, MU. 3-8526.

Lowell, Local 246—Meets 2d Fri., 8 p.m., Tungsboro Teen-Age Club, Lowell, Mass. Francis Prive, B. A., 381 Laydon St., Manchester, N. H. Phone, NA. 2-8290. E. J. McLoskey, Sec., 493 Lake Ave., Manchester, N. H. Phone, NA. 4-4265.

Lynn, Local 99—Meets 1st Fri., 8 p.m., Scandia Bldg., 496 Washington St. A. E. Sylvester, B. A., 407 Cedar Brook Rd. Phone, LY. 3-9293. R. N. Gadbois, Sec., 125 Elliot St., Danvers, Mass. Phone, SP. 4-4367.

New Bedford, Local 254—Meets 3d Thurs., 8 p.m., German Hall, 14 Adams St. R. E. La Plante, Sec. and B. A., 320 Hersom St. Phone, WY. 4-4986.

Pittsfield, Local 176—Meets 1st Mon., 8 p.m., Community House, Dalton Ave., Coltsville, Mass. J. C. Allen, B. A. P. O. Box 124, West View Rd., Lanesboro, Mass. Phone, HI. 2-2423. C. E. Allen, Sec., 36 Cheshire Rd., Phone, 2-8646. Mail add.: P. O. Box 348, Pittsfield, Mass.

Springfield, Local 25—Meets 2d Tues., 8 p.m., C. L. U. Hall, 21 Sanford St. R. J. Carr, B. A., 30 Fieldston St. Phone, ST. 2-2530. R. A. Auclair, Sec., R.F.D. 1, Lake Paradise, Monson, Mass. Phone, CO. 7-3122.

Waltham, Local 142—Meets 2d Tues., 8 p.m., McGlinchley Bldg., 645 Main St. M. F. Mooney, Sec. and B. A., 74 Church St., Waltham 54. Phone, TW. 4-5927.

Worcester, Local 79—Meets 1st Tues., 8 p.m., A.O.H. Hall, 26 Trumbull St. Ex. Bd. meets 2d and 4th Tues. J. D. O'Day, B. A., 9 Proctor St. Phone, PL. 6-5466. K. F. Gaulin, Sec., 204A Wheelock Ave., E. Millbury, Mass. Phone, SW. 1-1530.

MICHIGAN

Battle Creek, Local 422—Meets 2d Tues., 8 p.m., Laborers' Hall, 134 Main St. Carl Wood, Sec. and B. A., 67 E. Grand Circle. Phone, Woodward 2-5791.

Detroit, Local 5—Meets 1st and 3d Tues., 8 p.m., 3703 Fenkell, Ex. Bd. meets 2d and 4th Sat., 10 a.m. to 2 p.m. Stan Arnold, B. A.; A. A. McCann and R. W. Hamilton, Asst. B. A's., 3703 Fenkell. Phone, UN. 2-7079. A. A. McCann, Sec., 3703 Fenkell, Detroit 38. Phone, UN. 2-7079.

Escanaba, Local 349—Meets 1st Fri., 8 p.m., Carpenters' Hall, 109 10th St. I. L. Peterson, Sec. and B. A., 321 Norway St., Norway, Mich. Phone, LO. 3-8434.

Flint, Local 383—Meets 2d Mon., 8 p.m., Burton Twp. Fire Hall, Lapeer and Belsey Rd. H. L. Cushman, B. A., 4376 S. Belsey Rd. Phone, CE. 7-4948. J. K. Bradford, Sec., 1086 Paul St., Mt. Morris, Mich. S. E. Phone, EX. 5-5376.

Grand Rapids, Local 105—Meets 4th Mon., 8 p.m., Grand Rapids Labor Temple, 415 Ottawa Ave., N. W. C. E. Pant, B. A., 139 Brownell St. Phone, LE. 2-6018. J. F. Bouwkamp, Sec., 11920 Division Ave., N. W., Camp Lake, Sparta, Mich.

Jackson, Local 134—Meets 1st Tues., 7:30 p.m., Y.M.C.A., 125 W. Cortland St. H. C. Nicholson, B. A., 210 W. High St. Phone, ST. 2-1236. R. I. Bowman, Sec., 321 Coler St. Phone, ST. 4-1884.

Lansing, Local 180—Meets 2d Mon., 8 p.m., Labor Temple, 501 N. Grand Ave. Phone, IV. 2-0527. E. E. Gregg, B. A., Rt. 1, Williamston, Mich. Phone, 588R. Chas. Rich, Sec., Residence: 5128 W. Columbia Rd., Mason, Mich. Mail address: R. F. D. 3, Mason, Mich. Phone, OR. 7-5876.

Muskegon, Local 319—Meets 1st Mon., 8 p.m., A. F. L. Hall, 2621 Peck St., Muskegon Hgts., Mich. T. L. Lanning, B. A., 1864 Duck Lane Rd. Phone, 4-2945. Geo. C. Schofield Sr., Sec., 1165 N. Creston Rd., R. R. 3. Phone, 4-5565.

Saginaw, Local 131—Meets 2d Tues., 8 p.m., Falcons' Hall, 838 So. 14th St. Wm. C. Ruble, Asst. B. A., 1701 Stone St. Phone. PL. 4-4025. D. C. Ruble, Sec. and B. A., 2426 No. Carolina St. Phone, PL. 5-7205.

Traverse City, Local 535—Meets 1st Sat., 8 p.m., Fox Bldg., 208 E. Front St. V. L. Harriger, Sec. and B. A., Genl. Delivery, Box 104, Empire 2, Mich. Phone, FA. 6-3201.

MINNESOTA

Duluth, Local 12—Meets 1st Fri., 8 p.m., Labor Temple, Rm. 202a, 320 W. 1st. Phone, Melrose 444. C. E. Sheils, Sec. and B. A., 415 N. 84th Ave. W., Duluth 7. Phone, MA. 4-9787.

Minneapolis, Local 190—Meets 1st Thurs., 8 p.m., 111 S. E. 4th St. Ex. Bd. meets 1st and 3d Mon. R. W. Anderson, Sec. and B. A., 1703—3d Ave. N. Phone, FR. 4-1885. Office: Rm. 111, Labor Temple, 111 S. E. 4th St., Minneapolis 14. Phone, FE. 2-4348.

Rochester, Local 396—Meets 1st Tues., 8 p.m., Labor Temple, 405½ So. Broadway, E. T. Popple, Sec. and B. A., 871 7th St. N.W. Phone, AT. 9-0326. Mail address: Box 919.

St. Paul, Local 483—Meets last Thurs., 8 p.m., Labor Temple, 419 Auditorium St. G. F. Meis, Sec. and B. A., Labor Temple, 419 Auditorium St. Phone, CA 4-2409.

Virginia, Local 548—Meets 1st Tues., 8 p.m., Northern Club, N. 7th Ave. and 16th St. N. J. L. Latimer, Sec. and B. A., 103 6th Ave. N. Phone, SH. 1-2773.

MISSISSIPPI

Biloxi, Local 526—Meets 2d Fri., 6:30 p.m., Elks' Club, 501 E. Railroad St. Chas. Checkley, B. A., 2329 Government St., Ocean Springs, Miss. Phone, TR. 5-4355. A. P. Lombard, Sec., 1445 3rd St., Handsboro, Miss. Phone, UN. 3-2908.

Jackson, Local 485—Meets 1st and 3d Fri., 7:30 p.m., 220 N. Farish St. Silas Peyton, Jr., B. A., 1537 Hair St. Phone, FL. 5-7015. Robt. Griffin, Sec., 142 E. Ash St. Phone, FL. 3-3052.

Meridian, Local 469—Meets 1st and 3d Fri., 8 p.m., 1926 20th Ave. K. C. Mosley, Sec. and B. A., 1926 20th Ave. Phone, 5032.

MISSOURI

Cape Girardeau, Local 512—Meets 2d Sun., 9 a.m., 1901 Drury Lane, R. L. Massie, B. A., 311 N. 6th St., Poplar Bluff, Mo. Phone, SU. 5-5103. Lee Tidwell, Sec., 603 Lester St., Poplar Bluff, Mo. Phone, SU. 5-3957.

Columbia, Local 313—Meets 1st Sat., 2:30 p.m., Tiger Hotel. H. L. Beermann, Sec. Greater St. Louis D. C., 5352 Magnolia Ave., St. Louis 9, Mo. Phone, Prospect 6-4133.

Joplin, Local 279—Meets 1st Sun., 10 a.m., Laborers Hall, 1322 Main St. F. E. Underwood, Sec. and B. A., 1414 Ohio. Phone, MA. 3-3553.

Kansas City, Local 27—Meets 1st Tues., 8 p.m., Bldg. Trades Bldg., 101 E. Armour Blvd. Ex. Bd. meets 4th Fri., 7:30 p.m., 101 E. Armour Blvd. H. E. Hall, B. A., 4143 Crysler, Independence, Mo. Phone, CL. 2-5978. D. W. Barnes, Sec., 8701 W. 81st Terr., Overland Park, Kan. Phone, NI. 2-4812.

Rolla, Local 553—Meets 1st Thurs., Labor Temple. C. A. Edmonds, B. A., R. R. 3. Phone, EM. 4-4625. C. W. Mansfield, Sec., Rt. 2.

Springfield, Local 203—Meets 4th Fri., 8 p.m., Electrical Workers' Hall, 408½ W. Walnut St. J. L. Martin, B. A. on call, 906 N. Farmer. Phone, UN. 6-6005. Orie Miller, Rt. 1, Goodson, Mo. Phone, Louisburg, Mo. PL. 2-2327.

St. Louis, Local 73—Meets 3d Wed., 8 p.m., Cement Finishers' Hall, 5325 Easton Ave. H. J. Hagen, B. A., 9046 Monmouth Dr., St. Louis 17, Mo. Phone, WYdown 1-1477. H. L. Beermann, Sec., 5352 Magnolia Ave., St. Louis 9, Mo. Phone, Prospect 6-4133.

St. Louis, Local 494—Meets 2d Sat., 2 p.m., Cement Finishers' Hall, 5325 Easton Ave. Ex. Bd. meets Sat., 10 a.m. to 12 noon. H. Hagen, B. A., 9046 Monmouth Dr., St. Louis 17, Mo. Phone, WYdown 1-1477. H. L. Beermann, Sec. Greater St. Louis and Vicinity D. C., 5352 Magnolia Ave., St. Louis 9, Mo. Phone, PRospect 6-4133.

MONTANA

Billings, Local 258—Meets 2d Sat., 2 p.m., Room 3, Labor Temple, 24 S. 29th St. Jett Holcomb, B. A., 2267 Polly Dr. Phone, 2-4564. C. H. Slye, Sec., 1505 West Lane. Mail add.: P. O. Box 424. Phone, 2-1339.

Butte, Local 69—Meets 3d Sat., 10 a.m., Scandia Hall, 537½ S. Main St. R. E. Brosseau, B. A., 310 W. 2nd St. Phone, 7949. Wm. M. Mehrens, Sec., 1350 Sampson. Phone, 5779.

Great Falls, Local 305—Meets 4th Mon., 7:30 p.m., Labor Temple, 1117 7th St. So. N. M. Letz, Sec. and B. A., 1320 12th Ave. S., Great Falls 5. Phone, GL. 2-9287.

Missoula, Local 212—Meets 1st Tues., 8 p.m., Shamrock Motel. D. J. Golder, Sec., 1921 So. 7th W.

NEBRASKA

Lincoln, Local 161—Meets 3d Wed., 7:30 p.m., Electrical Wrkrs. Hall, 5545 Cornhusker Hiway. D. G. Pierce, Sec. and B. A., 5333 Calvert St. Phone, 7-2131.

Omaha, Local 136—Meets 1st Tues., 8 p.m., Laborers Hall, 2222 California St. Ex. Bd. meets 7 p.m. before Local mtg. Bruce Sprecher, Sec. and B. A., 1402 N. 65th, Omaha 32. Phone, REgent 2950.

NEVADA

Las Vegas, Local 480—Meets 1st Thurs., 8 p.m., Laborers Hall, 212 W. Utah. V. D. Rice, Sec. and B. A., 1813 Poplar. Phone, JL. 3-3375.

Reno, Local 208—Meets 1st Tues., 8 p.m., Teamsters' Hall, 1447 E. 4th St. Ex. Bd. meets 7 p.m. E. B. Jett, Sec. and B. A., 1385 Terrace Drive. Phone, FA. 3-8073.

NEW JERSEY

Asbury Park, Local 346—Meets 3d Mon., 8 p.m., County Bldg. & Constr. Trades Home, 122 Drummon Ave., Neptune, N. J. E. J. Bedell, B. A., 613 Turner Dr., Belford, N. J. Phone, KE. 6-4214. F. G. Sutton, Sec., 5 Ocean View Ave., Keansburg, N. J. Phone, KE. 6-2449.

Atlantic City, Local 29—Meets 2d Tues., 8 p.m., Veterans Hall, W. Verona St., Pleasantville, N. J. John McWilliams. B. A., 8 Davis Ave., Linwood, N. J. Phone, Somers Pt. WA. 7-3083. J. K. Geralis, Sec., 23 S. Georgia Ave. Phone, 4-0963.

Elizabeth, Local 85—Meets 1st Fri., 8 p.m., Bldg. Trades Hall, 269 Morris Ave. Ex. Bd. meets 1st Fri., 7:30 p.m., 269 Morris Ave. P. W. Mullane, B. A. for 85 and 67, 312 Stegman Parkway, Jersey City 5, N. J. Phone, Henderson 3-1968. James Temple, Sec., 1035 Schneider Ave., Union, N. J. Phone, MU. 8-8572.

Hudson County, Local 67—Meets 1st Wed., 8 p.m., 130 Central Ave., Jersey City, N. J. Ex. Bd. same nights. P. W. Mullane, Sec. and B. A. of 67; also B. A. of 85; 312 Stegman Parkway, Jersey City 5, N. J. Phone, Henderson 3-1968.

Morristown, Local 250—Meets 2d Fri., 8 p.m., 38 Speedwell Ave. W. T. Hutton, B. A., 14 Center Ave. Phone, JE. 8-4933. J. F. Singleton, Sec., 133 Morris Ave., Summit, N. J. Phone, CR. 3-6794.

Newark, Local 102—Meets 4th Thurs., 8:30 p.m., Bohemian Hall, 56 Nineteenth Ave., Newark 3, N. J. Office Phone, Essex 3-5447. Ex. Bd. meets 4th Thurs., same place, 7 p.m. T. A. Ready, Sec., 167 Prospect Place, Rutherford, N. J. Phone, GE. 8-0974.

Paterson, Local 143—Meets 1st Tues., United Labor Bldg., 45 E. 21st St., corner Ellison Place. Sal Maso, Bus. Rep., Anthony Braddell, Sec., United Labor Bldg., 45 E. 21st St., Paterson 4, N. J. Phone, Lambert 3-4673.

Perth Amboy, Local 173—Meets 2d Wed., 8 p.m., V.F.W. Hall, 426 Brace Ave. J. H. Kopystecky, B. A., 15 Evelyn Terrace, So. Amboy, N. J. Phone, PA. 1-2354. A. L. Carasiti, Sec., 496 Groom St. Phone, HI. 2-6815.

Plainfield, Local 106—Meets 1st Wed., 8:30 p.m., 412 W. Front St. Ex. Bd. meets every Thurs., 8 p.m., Arthur F. Vohden, Sec. and B. A., 933 Savitt Place, Union, N. J. Phone, MU. 8-4347.

Trenton, Local 66—Meets 1st Mon., 8 p.m., Amer. Legion Post No. 458, 1438 Brunswick Ave. Ex. Bd. meets after each local meeting. L. J. Kelly, B. A., 271 Montana Ave. Phone, JU. 7-6459. Rhine Beckman Jr., Sec., 144 Henry St., Trenton 10. Phone, OW. 5-5223.

NEW MEXICO

Albuquerque, Local 238—Meets 1st Fri., 8 p.m., Painters Hall, 608 Fourth, S. W. W. D. Herring, B. A., 2904 Blake S. W. Phone, CH. 2-8526. J. W. Nunn, Sec., Rt. 6, Box 54. Phone, CH. 2-6892.

Roswell, Local 524—Meets 1st Fri., 7:30 p.m., 607 W. Walnut. W. J. Wilson, Sec., 607 W. Walnut.

Santa Fe, Local 517—Meets 2d Sat., 10 a.m., Carpenters' Hall, 492 W. Water St. A. Duran, Sec. and B. A., Rt. 1, Box 301. Phone, GL. 5-2487.

NEW YORK

Albany, Local 166—Meets 1st Tues., 8 p.m., Labor Temple, 809 3d St. Ex. Bd. meets 1st Tues., 7:30 p.m. A. W. Clother, B. A., 127 Grand St., Altamont, N. Y. Phone, UN. 1-8167. Wm. E. Weiss Sr., Sec., 267 Sand Creek Rd., W. Albany 5. Phone, 89-2387.

Binghamton, Local 57—Meets 1st Wed., 7:30 p.m., Labor Temple Hall, 261 Water St. Donald E. Braman, Sec. and B. A., 83 Liberty St., Binghamton 5. Phone, 3-1819.

Brooklyn-Kings County, Local 244—Meets 1st Fri., 8 p.m., 875 Utica Ave., Brooklyn, N. Y. Ex Bd. meets 4th Fri., 8 p.m. Samson Stone, Sec. and B. A., 875 Utica Ave., Brooklyn 3. Phone, HY. 5-8770, HY. 5-8771.

Buffalo, Local 32—Meets 1st and 3d Fri., 8 p.m., Wurzburger Hof, 423 Fox St. Ex. Bd. meets Tues. before 3d Fri., 8 p.m., Richard Poczkalski, B. A., 62 Hillside Ave., Williamsville 21, N. Y. Phone, PL. 8868. Jas. H. Lee, Sec., 1171 Maple Rd., Williamsville 21, N. Y. Phone, PL. 6707.

Canton, Local 547—Meets 1st Sat., 1 p.m., V.F.W. Hall, 36 Maine St. Elmer Jones, Sec. and B. A., 17 Pine St., Potsdam, N. Y. Phone, CO. 7-4492.

Elmira, Local 392—Meets 4th Sat., 10 a.m., Carpenters' Hall, 456 E. Church St. H. W. Warren, Sec. and B. A., 211 Scottwood Ave., Elmira Hgts. Phone, RE. 2-5852.

Jamestown, Local 309—Meets 2d Wed., 8 p.m., Labor Temple, 28 Fenton Place. G. D. Clauson, B. A., 519 E. 6th St. Phone, 9-2144. M. L. Clauson, Sec., 31 Chapman St. Phone, 6-8805.

Newburgh, Local 499—Meets 2d Fri., Ironworkers Labor Temple Bldg., 1 Lafayette St. Jos. Corneyea, R. D. 3, Box 57-B, Newburgh, N. Y. Phone, NE. 8567. H. W. Kewley, Sec., Box 783, Kauneonga Lake, N. Y. Phone, White Lake 288-M-2.

New York, Local 46—Meets 2d and 4th Tues., 8 p.m., 1322 Third Ave. Ex. Bd., 1st and 3d Fri., 8 p.m., Sec. at hall daily, 8 to 4:30, except Sat. Walter Matthews, 1322 Third Ave., New York 21, N. Y. Phone, Regent 7-0500.

New York, Local 308—Meets 2d Fri., 8 p.m., 534 Willis Ave., Bronx, N. Y. Ex Bd. meets 1st and 3d Fri., 8 p.m., 2804 3d Ave., Bronx 55, N. Y. M. A. Rizzo, President and B. A., 2804 3d Ave., Bronx 55. Phone, MO. 5-0423. Home phone, KI. 7-6533. Anthony Bila, B. A., 3315 Cruger Ave., New York 67, N. Y. Phone, KI. 7-4537. A. Rizzotto, Sec., 1861 Muliner Ave., New York 62, N. Y. Phone, TA. 9-5868.

Niagara Falls, Local 51—Meets 1st and 3d Mon., 8 pm., Casa Columbo Hall, 2223 Pine Ave. Jos. Ligammari, B. A., Walmore Rd., Lewiston, N. Y. Phone, Niagara Falls, BU. 5-0308. F. D. Mausolf, Sec., 108 Upper Mt. Rd., Lockport, N. Y. Phone, 4-7492.

Plattsburgh, Local 509—Meets 1st Sat., 9 a.m., Trades and Labor Hall, Riverside Ave. G. C. Powers, Sec. and B. A., R. D. #2, Peru, N. Y. Phone, MI. 3-2552.

Poughkeepsie, Local 386—Meets 1st Fri., 8 p.m., Labor Temple, 75 Cannon St. J. M. Kioes, B. A., 184 Hooker Ave. Phone, GL. 2-4893. B. A. Barrenger, Sec., 5 Oriole Drive. Phone, GL. 2-5282.

Queens County, Local 6—Meets 1st Fri., except July and Aug., 8 p.m., 111th St. and Atlantic Ave., Richmond Hill. N. Wasserman, office: 42-25 Francis Lewis Blvd., Bayside, L. I., N. Y. Phone, Bayside 4-9041, 9042. Residence: 49-16 Francis Lewis Blvd., Bayside, L. I., N. Y. Phone, Bayside 4-5260.

Rochester, Local 14—Meets 2d and 4th Thurs., 8 p.m., Carpenters' Hall, 113 N. Fitzhugh St. M. E. Ferguson, B. A., 2384 Titus Ave., Rochester 22. Phone, FI. 2-3392. A. F. Archambo, Sec., 332 Eaglehead Rd., E. Rochester, N. Y. Phone, LU. 6-6587.

Schenectady, Local 120—Meets 1st Fri., 7:30 p.m., Labor Temple, 105 Clinton St. A. Dinsmore Sr., B. A., 365 Lathrop Ave. Phone, EX. 3-0382. If no one ans. phone, EX. 3-5146. E. L. Sorrick, Sec., 2517 Consaul Rd., Schenectady 4. Phone, EX. 3-5146.

Syracuse, Local 151—Meets 1st Fri., 8 p.m., Labor Temple, 309 S. Franklin St. Richard Furze, B. A., 156 W. Ostrander Ave. Phone, HY. 2-9672. Jacob Hoffman, Sec., 8 Lawrence St., Jordan, N. Y. Phone, 8751. Mail add.: P. O. Box 146, Jordan, N. Y.

Utica, Local 52—Meets 1st Tues., 7 p.m., Labor Temple, 714 Charlotte St. F. F. Percacciante, Sec. and B. A., 1456 Ney Ave., Utica 4. Phone, RA. 4-7792.

White Plains, Local 152—Meets 3d Thurs., 8 p.m., Union Hall, 208 Hamilton Ave., White Plains, N. Y. Ex. Bd. meets 1st Thurs., 8 p.m. A. A. Pelletier, Sec. and B. A., Apt. 626B, Larchmont Acres, Larchmont, N. Y. Phone, TE. 4-4301.

Yonkers, Local 226—Meets 1st Mon., 8 p.m., 16 Palisade Ave. Jos. Lennox, B. A., 1 Livingstone Ave., Yonkers, N. Y. Phone, YO. 8-4830. Wm. J. Sullivan, Sec., 44 Fairview St. Phone, YO. 3-6292.

NORTH CAROLINA

Asheville, Local 41—Meets 1st Fri., 7:30 p.m., Labor Temple, So. French Broad Ave. J. N. Liner, Sec. and B. A., Rt. 3, Candler, N. C. Phone, MO. 7-2140.

Charlotte, Local 451—Meets 1st Sat., 9 a.m., Labor Temple, 920 W. Trade St. Ex. Bd. meets 9 a.m. J. A. Henry, Asst. B. A., City Mounted Rt. 144, Box 240, Charlotte 9. Phone, JA. 3-6144. B. L. Henry, Sec. and B. A., 4357 Applegate Rd., Charlotte 9. Phone, JA. 3-0116.

Greensboro, Local 419—Meets 1st and 2d Sun., 2 p.m., Labor Temple, 120½ N. Davie St. J. C. Gleason, Asst. B. A., 3831 Greenpoint Dr. Phone, BR. 3-8900. R. F. Gleason, Sr., Sec. and B. A., 4114 Hewitt St. Phone, CY. 9-0360.

Raleigh, Local 510—Meets 1st Sun., 3 p.m., Union Hall, 108½ S. Wilmington St. R. B. Jeffreys, Sec. and B. A., Route #5, Milburnie Rd. Phone, Knightdale, CO. 6-2452.

Wilmington, Local 503—Meets 2d Sat., 7 p.m., 31 Lake Forest Pkwy. (temp.). A. B. Smith, Sec. and B. A., 31 Lake Forest Parkway. Phone, RO. 2-1713.

NORTH DAKOTA

Minot, Local 519—Meets 2d Sun., 10 a.m., Labor Temple, 115 First St., S. E. J. J. Benton, B. A., Box 801. M. L. Gay, Sec., 803 4th St., N. W. Phone, 5-7288.

OHIO

Akron, Local 71—Meets 1st and 3d Fri., 8:30 p.m., Plasterers Local 109 Hall, 2536 S. Main St. Ex. Bd. meets same night, 7:30 p.m. J. A. White, B. A., 1227 Sawyer Ave., Akron 10. Phone, WA. 8-2972. Jos. Kidulich, Sec., 1078 Valdes Ave., Akron 20. Phone, TE. 6-3550.

Ashtabula, Local 204—Meets 4th Wed., 8 p.m., Fedn. of Labor Hall, 4504 Main Ave. J. J. Brocker, Sec. and B. A. Mail add.: P. O. Box 726, Ashtabula, Ohio. Phone, HO. 6-3064, Geneva, Ohio.

Canton, Local 126—Meets 1st and 3d Thurs., 7:30 p.m., Parkway Manor, 3201 Parkway Dr. N. W. Traian Preda, B. A., 2218 41st N. E. Phone, GL. 5-9905. W. E. George, Sec., 4932 Arbor Rd., S.W., Canton 10, Phone, GR. 7-1912.

Cincinnati, Local 47—Meets 1st Fri., 8 p.m. Rm. 409, Brotherhood of Railway Clerks Bldg., 1015 Vine St. V. C. Horan, B. A., 1970 Lynndale St., Mt. Healthy 31, Ohio. Phone, JA. 2-1463. E. R. Bartholomew, Sec., 3290 Hageman St., Cincinnati 41. Phone, PR. 1-6509.

Cincinnati, Local 550—Meets 1st Wed., 7:30 p.m., Fill Inn Hall, 6th and Berry Sts., Bellevue, Ky. Wm. E. Thomas, B. A., 216 Center St., Bellevue, Ky. Phone, CO. 1-6628. R. L. Carrico, Sec., 225 W. 13th St., Newport, Ky. Phone, AX. 1-9564.

Cleveland, Local 2—Meets 2d and 4th Mon., 8 p.m., Bldg. Trades Council Hall, first floor, 1280 W. Third St. Ex. Bd. meets 1st and 3d Fri., same place. J. E. Ferguson, B. A., 1280 W. Third St., Cleveland 13, Ohio. Phone, CHerry 1-7820. Wm. C. Eaton, Sec., 4003 Valley Rd., Cleveland 9. Phone, SH. 1-4527.

Columbus, Local 1—Meets 1st and 3d Fri., 8 p.m., Electricians Hall, 23 W. 2nd Ave. C. L. Snouffer, Sec. and B. A., 1355 Bryden Rd., Columbus 5. Phone, CL. 8-7821.

Dayton, Local 30—Meets 2d and 4th Fri., 8 p.m. Rm. 40, Hamiel Bldg., 202 So. Ludlow St., at E. 5th St. Phone, AD. 3255. Ex. Bd. meets Sat., 11 a.m., 4th Floor Hall. W. P. Evans, B. A., Office: 202 So. Ludlow St. Phone, BA. 3-3255. Residence: Phillipsburg, Ohio. Phone, 4-2741. J. U. DeBrosse, Sec., 800 Valley St., Dayton 4, Ohio. Phone, BA. 4-8474.

Lorain, Local 171—Meets 1st Fri., 8 p.m., Saxon Club, 29th and Apple Ave. D. E. Minnich, B. A., 716 Root Rd. Phone, AT. 8-8709. Ave. W. L. Miller, B. A., 299 Oberlin Ave. Phone, CH. 5-9254. F. F. Minnich, Jr., Sec., 1777 Center Rd., Avon, Ohio. Phone, WE. 4-4629

Mansfield, Local 431—Meets 1st Fri., 8 p.m., Labor Hall, 101½ N. Main St. Harold Chambers, B. A., R. D. 1, Perryville, Ohio. Phone, Lucas 1512. A. J. Chambers, Sr., Sec., R. D. 1, Lucas, Ohio. Phone, Lucas 1721.

Portsmouth, Local 350—Meets 2d Fri., 7:30 p.m., Bldg. Laborers' Hall, 2032 8th St. F. A. Kline, Sec. and B. A., 2810 Cedar St. Phone, EL. 3-0838.

Toledo, Local 24—Meets 1st and 3d Fri., 7:30 p.m., Labor Temple, 912 Adams St. Ed. Vanderhoff, B. A., 6081 Whiteford Center Rd., Toledo 13. Phone, GR. 5-2428. T. B. Pollock, Sec., 3251 Sherbrooke Dr., Toledo 6. Phone, GR. 4-7503.

Warren, Local 395—Meets 4th Tues., 7:30 p.m., Bldg. Trades Hall, Seneca St. J. Barnoff, Sec. and B. A., 158 Perkinswood Blvd. S. E. Phone, EX. 5-5376.

Youngstown, Local 28—Meets 1st Wed., 8 p.m., Lathers Hall, 1738 Market St. Jack Coffey, B. A., 334 E. Avondale. Phone, ST. 2-6534. Office and mailing add.: 1738 Market St. Phone, RI. 3-9488. E. W. Smith, Sec., 4311 Crum Rd., Youngstown 9, Phone, SW. 9-7381.

Zanesville, Local 272—Meets 1st Fri., 8 p.m., 1334 Greenwood Ave. B. L. Sapp, Sec. and B. A., 1222½ Greenwood Ave. Phone, GL. 3-5262.

OKLAHOMA

Enid, Local 169—Meets 2d Fri., 7:30 p.m., Labor Temple, 105½ E. Broadway. R. E. Brooks, Sec. and B. A., 2501 N. Jackson. Phone, AD. 7-0352.

Oklahoma City, Local 26—Meets 1st and 3d Tues., 8 p.m., Painters' Hall, 321 N. W. 8th St. J. C. Adams, Sec. and B. A., 1722 N. E. 19th St., Oklahoma City 11. Phone, GA. 7-7009.

Tulsa, Local 228—Meets last Mon., 8 p.m., 305 E. 3d St. W. L. Turner, B. A., 7714 E. 6th St. Phone, TE. 6-1209. G. H. Bynum, Sec., 602 S. Quaker. Phone, LU. 3-2024.

OREGON

Eugene, Local 327—Meets 1st Mon., 8 p.m., Hall B, Carpenters Hall, 507 Willamette St. Ex. Bd. meets 1 hr. before regular mtg., same place. R. H. Hoylman, Sec. and B. A., 403 E. 32nd St. Phone, DI. 3-9873.

Klamath Falls, Local 414—Meets 1st Thurs, 8 p.m., Labor Temple, 220 Main St. F. O. McKeehan, B. A., Rt. 2, Box 473. Phone, TU. 4-7981. N. D. McKeehan, Sec., Rt. 2, Box 473. Phone, TU. 2-3041.

Medford, Local 438—Meets 1st Sat., 10 a.m., Ex. Bd. meets 1st Sat., 9:30 a.m., Labor Temple 24½ Grape St. Vernon Caldwell, B. A., Gold Hill. Phone, UL. 5-1627. H. W. Steelman, Sec., 107 Lozier Lane. Phone, SP. 2-8901.

Portland, Local 54—Meets 1st and 3d Fri., 8 p.m., Ex. Bd. meets 1st and 3d Fri., 8 p.m., Mason Trades Bldg., 2215 S. E. Division St. R. B. Engerman, Sec. and acting B. A., 14515 S. E. Wildrose Lane, Portland 22. Phone, OL. 4-3934.

Roseburg, Local 534—Meets 2d Sat., 10 a.m., Labor Temple, F. D. Giovannetti, B. A., 1035 N. E. Cedar St. Phone, OR. 3-3555. Jefferson Lightfoot, Sec., 1610 Garfield, North Bend, Ore. Phone, SK. 9-8925.

Salem, Local 380—Meets 1st Fri., 8 p.m., Labor Temple, 445 Center St. R. M. Ross, Sec. and B. A., 520 Statesman St. N.E. Phone, EM. 2-0005.

PENNSYLVANIA

Allentown, Local 401—Meets 3d Wed., 8 p.m., Labor Temple, 126 N. 6th St. D. R. Carr, B. A., 19 3rd Ave., W. Catasauqua, Pa. Phone, CO. 4-9104. Harry Frey, Sec., 220 So. Franklin St. Phone, HE. 3-3015.

Charleroi, Local 80—Meets 4th Sat., 10 a.m., Central Labor Union Hall, Union Trust Bldg., Uniontown, Pa. Chas. Shetterley, B. A., R. D. 2, Perryopolis, Pa. Phone, RE. 6-4690. C. C. Warner, Sec., R. D. 1, Smock, Pa. Phone, Uniontown GE. 8-4889.

Erie, Local 295—Meets 1st Fri., 8 p.m., C.L.U. Hall, 1701 State St. Nicholas Sabolsky, B. A., 216 Parade St. Phone, LA. 6122. M. J. Hamilton, Sec., 2571 W. 26th St. Phone, TE. 3-7304.

Harrisburg, Local 429—Meets 1st Wed., 8 p.m., Union Labor Hall, 1219 No. 3d St. W. E. Albright, Sec. and B. A., 33 Banks St., Harrisburg 7, Pa. Phone, CE. 4-0522.

Johnstown, Local 358—Meets 2d Fri., 7:30 p.m., 468 Katherine St., Elim, Pa. R. S. Reighard, B. A., 1210 Franklin St. Phone, 7-6772. D. E. Thomas, Sec., 811 Von Lunen Rd. Phone, 91-404.

New Brighton, Local 263—Meets 1st Wed., 8 p.m., Laborers Hall, 1017 3d Ave. R. T. Jackson, Asst. B. A., 718 5th St., Patterson Hgts., Beaver Falls. Phone, Beaver Falls, TI. 6-1668. J. W. Gordon, Sec. and B. A., Brady's Run Rd., Beaver. Mail address: P. O. Box 47, Beaver, Pa. Phone, SP. 4-3701.

Philadelphia, Local 53—Meets 1st and 3d Mon., 8 p.m., Bricklayers' Hall, 707 No. Broad St., Philadelphia 23, Pa. Ex. Bd. meets 1st and 3d Mon., 8 p.m., 707 No. Broad St. James J. McDermott, B. A., 707 N. Broad St. Phone, PO. 3-7804. Home add.: 145 Meadowbrook Ave., Kirklyn, Pa. Phone, SU. 9-3252. J. L. Diver, Sec., 707 N. Broad St. Philadelphia 23. Phone, PO. 3-7804. Sec. in office daily except Sat., 8 a.m. to 4:30 p.m. Home phone, MA. 6-6968.

Philadelphia, Local 492—Meets 1st and 3d Mon., 8 p.m., Painters & Decorators Trades Assn. Inc., 1522-24 W. Girard Ave. Ex. Bd. meets same place 1 hr. before regular mtg. T. H. Miller, B. A., 579 Fountain St., Philadelphia 28. Phone, IV. 3-4152. J. F. Marshall, Sec., 122-B East 2d St., Media, Pa. Phone, LO. 6-1997.

Pittsburgh, Local 33—Meets 1st and 3d Fri., 8 p.m., Plumbers' Bldg., 1901—5th Ave. Ex Bd. meets 8 p.m., 2d Mon. after each regular mtg. Nevin Welty, B. A., 1901—5th Ave., Pittsburgh 19, Pa. Phone, ATlantic 1-8487. E. C. Lloyd, Sec., 1368 Cascade Dr., W. Homestead, Pa. Phone, HO. 2-3825.

Pottsville, Local 331—Meets 4th Fri., 8 p.m., 10 So. 20th St. J. Bertsch, B. A., 103 N. 3d St., Pottsville, Pa. Phone, MA. 2-1406. P. J. Schuler, Sec., 10 So. 20th St. Phone, MA 2-9548.

Reading, Local 87—Meets 1st and 3d Tues., 8 p.m., 87 Orioles Bldg., 37-41 South 8th St. R. C. Hartranft, B. A., 3717 Kutztown Rd., Laurcldale, Pa. Phone, WA. 9-1906. H. D. Brubaker, Sec., 235 So. Sterley St., Shillington, Pa. Phone SP. 7-2204.

Scranton, Local 4—Meets 2d and 4th Mon., 8 p.m., Bldg. Trades Hall, 329 Adams Ave. Francis W. Horan, Sec. and B. A., 262 Hollister Ave. Phone, DI. 4-0619.

Sharon, Local 76—Meets 1st Wed., 8 p.m., Carpenters' Hall cor. Sharpsville and Brooklyn Ave. G. I. Blair, B. A., 745 Dutch Lane, Sharpsville, Pa. Phone, DI. 6-9439. J. A. Melzer, Sec., 960 Center Church Rd., New Castle, Pa. Phone, WA. 4-2594.

State College, Local 511—Meets 4th Wed., 8 p.m., Penn Belle Hotel, Rm. 107, Bellefonte, Pa. R. T. Miller, B. A., Tylersville, Pa. Phone, Loganton, RA. 5-2361. D. B. Kerstetter, Sec., Box 3, Tylersville, Pa. Phone, Loganton, RA. 5-2466.

Wilkes-Barre, Local 168—Meets 4th Fri., 8 p.m., AFL-CIO Labor Temple, 146 S. Main St. Wm. Metzger, Asst. B. A., 194 Scott St. Phone, Valley 2-1369. G. J. Riley, Sec. and B. A., 311 Scott St. Phone, Valley 2-1675.

Williamsport, Local 217—Meets 3d Thurs., 8 p.m., except June and July, A.F.L. Hall, 30 W. 4th St. C. L. Klobe, Asst. B. A., R. D. #1, Mill Hall, Pa. Phone, Lock Haven 2-9361. Geo. E. Betts, Sec. and B. A., 1409 Bloomingrove Rd. Phone, 27417.

RHODE ISLAND

Providence, Local 359—Meets 1st and 3d Mon., 8 p.m., Bldg. Trades Hall, 37 Clemence St. Ex. Bd. meets 3d Mon., 8 p.m. R. H. McHale, B. A., 140 Bellevue Ave. Phone, Elmhurst 1-0357. M. A. Di Mauro, Sec., 22 Ethan St., Providence 9, R. I. Phone, EL. 1-6671.

SOUTH CAROLINA

Charleston, Local 50—Meets 1st Sat., 5 p.m., Bldg. Trades Hall, 1000 King St. N. A. Esclavon, Sec. and B. A., 972 Hawthorne Rd., No. Charleston, S. C. Phone, SH. 4-1140.

Columbia, Local 269—Meets 1st Sat., 9 a.m., Carpenters' Hall, Heit and Gervais Sts. Geo. C. Dennis, B. A., 2137 Waverly St. Phone, AL. 4-2589. Jas. Miller, Jr., Sec., 306 Isaac St. Phone, AL. 6-4775.

Greenville, Local 521—Meets 1st Sat., 11 a.m., Labor Temple, 10 E. Stone St. J. B. Mize, Sec. and B. A., Box 254, Central, S. C. Phone, 5002.

SOUTH DAKOTA

Sioux Falls, Local 149—Meets 2d Sat., 7:30 p.m., Labor Temple, 101 So. Fairfax Ave. R. W. Wise, B. A., 710½ S. Walts. Phone, 2-6765. L. K. Haggin Jr., Sec., 3013 E. 21st St. Phone, 2-7276.

TENNESSEE

Chattanooga, Local 265—Meets 1st Sat., 10 a.m., Labor Temple, 540 Vine St. Ex. Bd. meets 1st Mon., 6 p.m. S. J. Dunn, Asst. B. A., 308 Signal View, No. Chattanooga, Tenn. Phone, TR. 7-6274. D. E. Osborne, Sec. and B. A., 1012 Beason Drive, N. Chattanooga. Phone, AM. 7-9138.

Jackson, Local 257—Meets 3d Sat., 1 p.m., Room 3. Capital Hotel. Ex. Bd. meets 1 hr. before regular mtg. J. W. Montgomery, Sec. and B. A., Rt. 7, Phone, 2-2350.

Johnson City, Local 498—Meets 1st Sat., 10 a.m., Labor Temple, 115 Spring St. H. W. Furches, Sec. and B. A., 506 Orleans St. Mail add.: Rt. 1. Phone, 5408W.

Knoxville, Local 255—Meets 2d Mon., 7:30 p.m., Central Labor Temple, 311 Morgan St. G. D. Henderson, 520 Oxford Place, Apt. 14. Phone, 2-3834.

Memphis, Local 55—Meets 1st Mon., 7:30 p.m., Labor Temple, 571 Beale Ave. T. F. Durham, B. A., 4259 Adanac Rd. Phone, EX. 7-1163. F. A. Quesnel, Sec., 3679 Millbranch Rd., Memphis 16. Phone, EX. 7-5471.

Nashville, Local 262—Meets 2d Fri., 7:30 p.m. Ex. Bd. meets 7 p.m. same night, Labor Temple, Hall 1, 212 8th Ave., No. W. C. Tomlinson, Sr., Sec. and B. A., Rt. 6, Old Hickory Blvd., Nashville 8. Phone, CH. 2-5445.

TEXAS

Abilene, Local 541—Meets 1st Sat., 10 a.m., Windsor Hotel, cor. 4th and Pine. O. O. Scott, Sec. and B. A., 2233 Henson. Phone, OR. 3-7606.

Amarillo, Local 311—Meets 2d and 4th Wed., 7:30 p.m., Hod Carriers and Laborers Hall, 212 N.W. 7th. J. H. Brown, B. A. 212 N.W. 7th. Phone, DR. 4-6454. O. F. Teed, Sec., 807 Moore. Phone, DR. 2-7906.

Austin, Local 407—Meets 2d Tues., 8 p.m., Electricians Hall, 210 S. Congress. Geo. E. Moore, 6204 Laird Dr. Phone, GL. 2-2926.

Beaumont, Local 416—Meets 1st Fri., 7:30 p.m., Carpenters' Hall, 1965 Park St. Guy Weaver, Asst. B. A., 3106 Reidway, Lake Charles, La. Phone, HE. 3-7609. Stanford Dailey, Sec., and B. A., 2445 Columbia. Phone, TE. 8-2014.

Corpus Christi, Local 489—Meets 1st Fri., 8 p.m., Plumbers' and Steamfitters' Hall, 3122 Leopard St. F. O. Beauregard, Sec. and B. A., 2312 Niagara St., Corpus Christi, Tex. Phone, TU. 2-3849. If no ans. Phone, WE. 7-1075.

Dallas, Local 140—Meets 1st and 3d Mon., 8 p.m., Labor Temple, 1727 Young St. Ex. Bd. meets every Mon., 7 p.m., same place. E. R. Goff, B. A., 2726 Woodmere Dr., Dallas 33. Phone, FE. 7-6994, FE. 7-5683. If no answer phone, WH. 2-1787. Office hours, 8-12 a.m. J. E. Hostler, Sec., 301 St. Luke's Dr., Richardson, Tex. Phone, AD. 5-5505.

El Paso, Local 127—Meets 1st Fri., 8 p.m., Electricians' Hall, 1501 E. Yandell. Ex. Bd. meets 7 p.m., same evening. Carl Knight, Sec. and B. A., 3822 Pierce Ave. Phone, LO. 5-1779. Office phone, KE. 2-1464.

Ft. Worth, Local 230—Meets 2d and 4th Thurs., 8 p.m., Labor Hall, 1240½ Main St. V. D. Hinds, B. A., 1405 Oak Grove Dr. Phone, WA. 3-6465. W. C. Williams, Sec., 4313 Ken Michael Ct. Phone, AT. 4-1987.

Houston, Local 224—Meets last Thurs., 8 p.m., Lamar Hotel, Main and Lamar Sts. Ex. Bd. meets 1st and 3d Mon. 8 p.m., 1503 Hadley St. Phone, CA. 8-3747. A. B. Chastain, Sec. and B. A., 5228 Antha St. Phone, OX. 4-5946.

Longview, Local 530—Meets 1st Sat., 9 a.m., Bricklayers' Hall, W. Nelson and S. Park Sts. A. A. Albright, B. A., 404 Jones St. Phone, PL. 8-4518. W. H. Stark, Sec., Rt. 5. Phone, PL. 3-1968.

Lubbock, Local 424—Meets 2d and 4th Thurs., 7:30 p.m., Caprock Hotel, 1006 Main St. R. E. Golightly, Sec. and B. A., 2704 39th St. Phone, SH. 4-5602.

Midland, Local 513—Meets 1st Wed., 7:30 p.m., Carpenters' Hall, 2211 W. Florida St. B. G. Bell, Sec. and B. A., 1217 E. 36th St., Odessa, Tex. Phone, EM. 6-1380.

San Antonio, Local 301—Meets 1st Mon., 8 p.m., Labor Temple, 126 North St. C. A. Bendele, 149 Jeffery Ave., San Antonio 1, Texas. Phone, PE. 4-5510.

Waco, Local 364—Meets 3d Thurs., 7:30 p.m., Labor Temple, 7th and Franklin Sts. F. E. Bundy, Sec. and B. A., Rt. 10, Box 424. Phone, PL. 2-0683.

Wichita Falls, Local 421—Meets 4th Wed., 7:30 p.m., Labor Temple, 705 Travis St. A. F. Peysen, Sec. and B. A., 3010 Pennsylvania Rd. Phone, 767-2949.

UTAH

Salt Lake City, Local 43—Meets 2d Fri., 8 p.m., Labor Temple, 151 S. 2d E. Don J. Christiansen, Sec. and B. A., 1793 South 2600 East. Phone, HU. 7-7223.

VIRGINIA

Norfolk, Local 11—Meets 4th Wed., 8 p.m., Engineers' Hall, 745 E. 26th St. R. A. Bowling, B. A., 8001 Keene Rd., Norfolk 5. Phone, JU. 7-5987. H. J. Miller, Sec., 335 Ft. Worth Ave., Norfolk 5, Va. Phone, JU. 8-4418.

Richmond, Local 63—Meets 2d Tues., 8 p.m., Machinist Bldg., 405 N. 9th St. W. D. Sirk, B. A., 3009 Stonewall Ave., Richmond 25. Phone, BE. 3-2525. H. G. Gibson, Jr., Sec., 8001 W. Broad St., Richmond 29. Phone, AT. 8-9380.

Roanoke, Local 501—Meets 1st Wed., 8 p.m., Carpenters' Hall, 24 Wells Ave. N. E. C. S. Prosser, Sec. and B. A. 2205 Patrick Henry Ave., N. E. Phone, EM 6-6985

WASHINGTON

Bellingham, Local 141—Meets last Fri., 8 p.m., Labor Temple, State and Frazier Sts. R. W. Felmley, Sec. and B. A., 1655 Britton Rd. Phone, RE. 4-2355.

Everett, Local 77—Meets 1st Fri., 8 p.m., Rm. 3. Everett Labor Temple, 2812 Lombard Ave. J. H. Michel, Jr., B. A. and biller, Rt. 4, Box 583. Phone, HI. 4517. J. H. Michel, Sec. and biller, Rt. 4, Everett. Phone, EL. 3-4517.

Kelso, Local 333—Meets 3d Fri., 8 p.m., 704 Vine St. M. W. Webb, Sec. and B. A., 704 Vine St. Phone, EX. 3-7766.

Pasco, Local 518—Meets 4th Wed., 7 p.m., Labor Temple, 204 W. Clark, Pasco. W. J. Walker Jr., Sec. and B. A., 2425 W. Bruneau Ave., Kennewick, Wash. Phone, JU. 6-4319.

Seattle, Local 104—Meets 2d and 4th Fri., 8 p.m., Labor Temple, Rm. 5—2800 First Ave. Ex. Bd. meets 7:30 p.m., same night, same place. R. E. Moore, Sec. and B. A. Residence: 5131 Hudson St., Seattle 18. Phone, PA. 3-2935, Mail add.: 2800—1st Ave., Seattle 1. Phone, MA. 3-8444.

Spokane, Local 93—Meets 2d Fri., 8:15 p.m., Labor Temple, S. 227 Brown. C. H. Asher, Sec., W. 36 7th. Phone, RI. 7-0709.

Tacoma, Local 155—Meets 1st and 3d Thurs., 7:30 p.m., Laborers' Bldg., 755 So. Tacoma Ave. D. B. Wilson, B. A., 714 No. Proctor St. Phone, SK. 9-6095. P. G. Wilson, Sec., 10022 McKinley Ave. Phone, LE. 1-1515.

Vancouver, Local 415—Meets 4th Fri., 8 p.m., 4114 N. E. 47th St. L. C. Bellamy, B. A., 2208 I St. Phone OX. 4-2384. C. V. Gates, Sec., 4114 N. E. 47th St. Phone, OX. 3-9123.

Yakima, Local 282—Meets 1st Mon., 8 p.m., Teamsters' Hall, 16 No. 3d Ave. K. F. Carvo, Sec. and B. A., 1312 So. 11th Ave. Phone, GL. 3-2321.

WEST VIRGINIA

Charleston, Local 292—Meets 3d Sat., 10 a.m., Laborers Hall, 713 Bigley Ave. A. L. Haas, Sec. and B. A., 136 7th St., Dunbar, W. Va. Phone, PO. 8-2656.

Clarksburg, Local 324—Meets 1st Sat., 9:30 a.m., Labor Temple, Spruce St., Morgantown, W. Va. W. B. Ambrose, B. A., 175-2nd St., Parsons, West Va. Phone, GR. 8-2091. P. R. Mateer, Sec., P. O. Box 221, Parsons, W. Va. Phone, GR. 8-7046.

Huntington, Local 277—Meets 1st Fri., 7:30 p.m., Laborers' Hall, 1201 7th Ave. G. W. Wheatley, B. A., 2414 Cleveland St., Ashland, Ky. Phone, EA. 4-9381. D. L. Brock, Sec., No. Kenova, Ohio. Phone, Chesapeake, Ohio, 4-4246.

Parkersburg, Local 124—Meets 2d Sat., 7:30 p.m., Labor Temple, 13th and Liberty Sts. R. L. Dailey, Sec. and B. A., 1223 Skirvin St. Phone, GA. 2-4426.

Wheeling, Local 184—Meets 1st Fri., 8 p.m., Labor Temple, 1506 Market St. C. L. Maxwell, B. A., R. D. 4, Elm Grove, W. Va. Phone, WO. 1-728R. C. R. Auber, Sec., R. D. 2, W. Alexander, Pa. Phone, LI. 7-6551.

WISCONSIN

Delavan, Local 264—Meets 1st Thurs. 8 p.m., 803 Geneva St. M. Van DeBogert, B. A., 803 Geneva St. Phone, SA. 8-6143. P. N. Van DeBogert, Sec., 527 Phoenix St. Phone, SA. 8-3592.

Eau Claire, Local 525—Meets last Sat., 10 a.m., Laborers Union Hall, 307 E. Madison St. W. L. Vaughan, B. A., 2127 Garfield Altoona, Eau Claire. Phone, TE. 5-3617. D. H. Hill, Sec., Rt. 4, Wissota Lake, Chippewa Falls, Wis. Phone, PA. 3-7280.

Green Bay, Local 388—Meets 2d Fri., 6:30 p.m., Labor Temple, 508 Main St. O. F. Brosz, B. A., Bairds Creek Rd. Phone, HE. 5-6741. L. R. Tilkins, Sec., 1669 Juniper Dr. Phone, HE. 5-0040.

Kenosha, Local 225—Meets last Tues., 8 p.m., Union Club Bldg., 5516—10th Ave. G. W. VanKammen, Jr., B. A., 6534—8th Ave. Phone, OL. 2-4985. G. H. Ludwig, Sec., 6824—24th Ave. Phone, OL. 2-2123.

La Crosse, Local 387—Meets 2d Tues., 8 p.m., Labor Temple, 423 King St. Donald Secord, Sec. and B. A., 921 Grove St. Phone, 4-1719.

Madison, Local 111—Meets 1st Wed., 8 p.m. Madison Labor Temple, 1602 S. Park St. James Dowling, B. A., 302 S. Midvale Blvd. A. J. Chitwood, Sec., 2245 Beltline, Middleton, Wis.

Milwaukee, Local 10—Meets every 3d Fri., 8 p.m., Laborers' Hall, 225 W. Burleigh St. Ex. Bd. meets 1st and 3d Tues., 8 p.m., 225 W. Burleigh St. L. C. Springob, B. A. and Fin. Sec. Office and Mail add.: 1626 No. 12th St., Milwaukee 5, Wis. Phone, Locust 2-4008. Home add.: 2623 A West Lincoln Ave. Phone, MI. 5-5135.

Oshkosh, Local 117—Meets 1st Fri., 8 p.m., Labor Hall, Court St. G. D. Peterson, B. A., Rt. 2, Menasha, Wis. Phone, RE. 4-6857. J. F. Nasberg, Sec., Box 198A, Rt. 1, Fond du Lac, Wis. Phone, WA. 1-3241.

Racine, Local 232—Meets 2d Tues., 7:30 p.m., Union Hall, 428 Wisconsin Ave. Wm. Grady, B. A., 2006 Prospect St. Phone, ME. 4-1420. H. M. Olson, Sec., 2603 Olive St. Phone, ME. 3-9418.

Superior, Local 84—Meets 2d Wed., 7 p.m., Superior Labor Temple, 1007 Tower Ave. N. Jubenville, Sec. and B. A., 6305 Ogden Ave. Phone, EX. 2-1339.

WYOMING

Casper, Local 373—Meets 4th Sat., 10:30 a.m., AFL-CIO Labor Temple, 235 No. Wolcott. J. F. Nunley, Sec. and B. A., 2000 S. Coffman St. Phone, 2-3156.

Cheyenne, Local 328—Meets 2d Sun., 2 p.m., Bldg. Trades Hall, 1810 Pioneer Ave. Wm. A. G. Darden, Sec. and B. A., Rt. 1, Box 427. Phone, 8-8414.

IN APPRECIATION

Local 62 and the widow of Brother **Fred M. Brocker 206 57** wish to extend their sincere appreciation for the following contributions made to the appeal sent out in his behalf.

Local	Amount	Local	Amount	Local	Amount	Local	Amount
2	$5.00	48	2.00	140	2.00	406	2.00
4	2.00	53	5.00	143	2.00	407	2.00
6	10.00	64	2.00	144	2.50	416	2.00
8	2.00	65	2.50	145	2.00	429	2.00
9	2.00	68	2.00	151	2.00	435	25.00
18	2.00	72	5.00	173	2.00	440	2.00
26	2.00	74	5.00	180	2.00	455	2.00
26	7.50	75	$2.00	184	2.00	460	2.00
27	2.00	78	5.00	185	2.00	480	2.00
28	3.00	93	2.00	190	2.00	494	2.00
32	2.00	97	2.00	214	2.00	499	2.00
33	2.00	102	2.00	228	2.00	530	3.00
36	2.00	103	2.00	230	3.00		
38	2.00	104	2.00	234	2.00		
39	3.00	106	2.00	244	10.00	Gtr. St. Louis &	
40	2.00	109	2.50	244	10.00	Vicinity District	
42	2.00	114	2.00	301	2.00	Council	5.00
R. Fogerson	2.00	120	2.00	308	5.00	Organizer Richter	5.00
42a	5.00	121	2.00	345	2.00		
46	25.00	126	3.00	392	2.00	Total	$257.00

SECRETARIES PLEASE NOTE

An analysis of our present printing costs has necessitated an increase in the price of some of our supplies. However, with our increased storage facilities, we are able to buy Financial Secretary's ledgers in large quantities, resulting in a considerable reduction in their cost. Please consult the price list below and use these prices when ordering supplies.

PRICE LIST OF SUPPLIES

Application Blanks	No Charge
Apprentice applns.	No Charge
Arrearage Notices	.50
Charter	3.75
Charter and Outfit	45.00
Constitution	.25
Contractor Certificates	.50
Daters	.90
Dues stamps per 100	.20
Envelopes (brown), Gen. Sec.-Treas. Addressed, per doz.	.35
Envelopes (white), large size only, per 100	1 75
Fin. Sec. Ledger, 100 pages	8.60
Fin. Sec. Ledger, 150 pages	9.75
Fin. Sec. Ledger, 200 pages	10.95
Fin. Sec. Ledger, 300 pages	13.15
Fin. Sec. Ledger, 400 pages	31.40
Fin. Sec. Ledger, 500 pages	34.70
*Fin. Sec. Ledger, 600 pages	38.60
Inked Stamp Pads for Daters & Rubber Stamps	.60
Jurisdictional Award Books	.25
Lapel Button	.75
Letterheads Official	1.00
Manual for the President	1.00
Manual: How to Run a Union Meeting	.10
Membership Book, Small	1.00
Reports, Long Form, per doz	.50
Reports, Short Form, per doz.	1.00
Rubber stamp: Wood, Wire & Metal Lathers Intl. Union	.85
Seal	8.00
Orders to the Treasurer	.35
Secretary Receipt Book	.50
Solicitor Certificates	.50
Statement of Claim	.35
Transfers	.60
Treasurer's Cash Book	3.50
Triplicate Receipts	.70
Union Job Labels (per 50)	.25
Withdrawal cards	.35
Written Verifications	.35
"The Construction Worker Under Federal Wage Laws"—a complete interpretation of Federal Wage Laws relating to the construction industry by Jos. M. Stone and J. R. Brunozzi	3.00

*Other sizes of ledgers available at comparable prices on two weeks' notice.

HELP US KEEP THE THINGS WORTH KEEPING

This is Commander W. R. Anderson of the Nautilus, world's first atomic-powered submarine.

Working day after day in the first line of America's defense force, he sees the need for peace firsthand—knows that it's a matter of life or death. And he knows, too, that peace doesn't come easy or cheap. Peace costs money.

Not only money for strength to keep the peace. Money for science and education to help find lasting peace. And money saved by individuals, to keep our economy sound.

Of course, we can't all be Sub Commanders but we can do our part. One way you can help America's power for peace is to invest in U. S. Savings Bonds. Besides insuring your country's future, your bond dollars help to build a nest egg for your own future, as well.

Savings Bonds are a *safe, sure* investment. Every dollar is backed by the U. S. Treasury. And safe? Why—your U. S. Savings Bonds are indestructible. Any lost, burned, or stolen will be replaced by the government. And your bond money grows steadily to move the big things in your life closer. Things like college for the kids, new farm machinery, or those "take-it-easy years" we all look forward to.

Make it a point to buy a few extra Savings Bonds soon!

HELP STRENGTHEN AMERICA'S PEACE POWER

BUY U. S. SAVINGS BONDS

The U.S. Government does not pay for this advertising. The Treasury Department thanks The Advertising Council and this magazine for their patriotic donation.

ADVERTISING COUNCIL · PUBLIC SERVICE

For modern expression of form and texture

Design freedom starts with Milcor Metal Lath and Plaster

Only your imagination limits the way you can use Milcor Metal Lath and plaster. You are not confined within the bounds imposed by less versatile wall and ceiling materials.

You can design curved and sculptured surfaces of practically any shape. You can avail yourself of the beauty of plaster construction — of its light weight, easy erection, and fire-rating up to four hours.

For other advantages provided by the building industry's most complete line of metal lath, casing beads, stools, bases, coves and specialties, refer to Milcor in Sweet's Architectural File section 12a In. Or write today for catalog 202.

INLAND STEEL PRODUCTS COMPANY

MILCOR

Ads like this help to make more jobs for you

Milcor promotes advantages substitutes can't match

to get more metal lath and plaster on more jobs

Today, there's renewed interest in curved surfaces, moldings, coves, and other ornamental designs. Milcor advertising reminds architects and builders that these are jobs that can best be done with metal lath and plaster. This means more jobs for you.

Are you up-to-date on Milcor Metal Lath, Stools, Bases, Coves, and Accessories? Get the latest facts — write for catalog 202.

INLAND STEEL PRODUCTS COMPANY
DEPT. H, 4165 WEST BURNHAM STREET, MILWAUKEE 1, WISCONSIN
ATLANTA, BALTIMORE, BUFFALO, CHICAGO, CINCINNATI, CLEVELAND, DALLAS, DENVER, DETROIT, KANSAS CITY, LOS ANGELES, MILWAUKEE, NEW ORLEANS, NEW YORK, ST. LOUIS, ST. PAUL.
ML-28

ML-28A

The industry's most complete line of metal lath, stools, bases, coves, and accessories

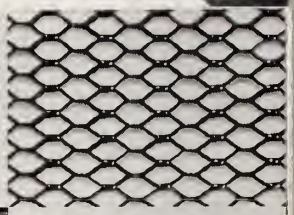

Smalmesh Metal Lath

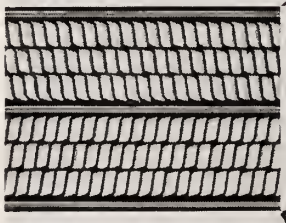

Improved Specialmesh Metal Lath (Nineteen ⅛" ribs)

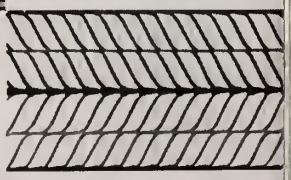

New 27"-wide ⅜" Stay-Rib Metal Lath (Six ⅜" ribs)
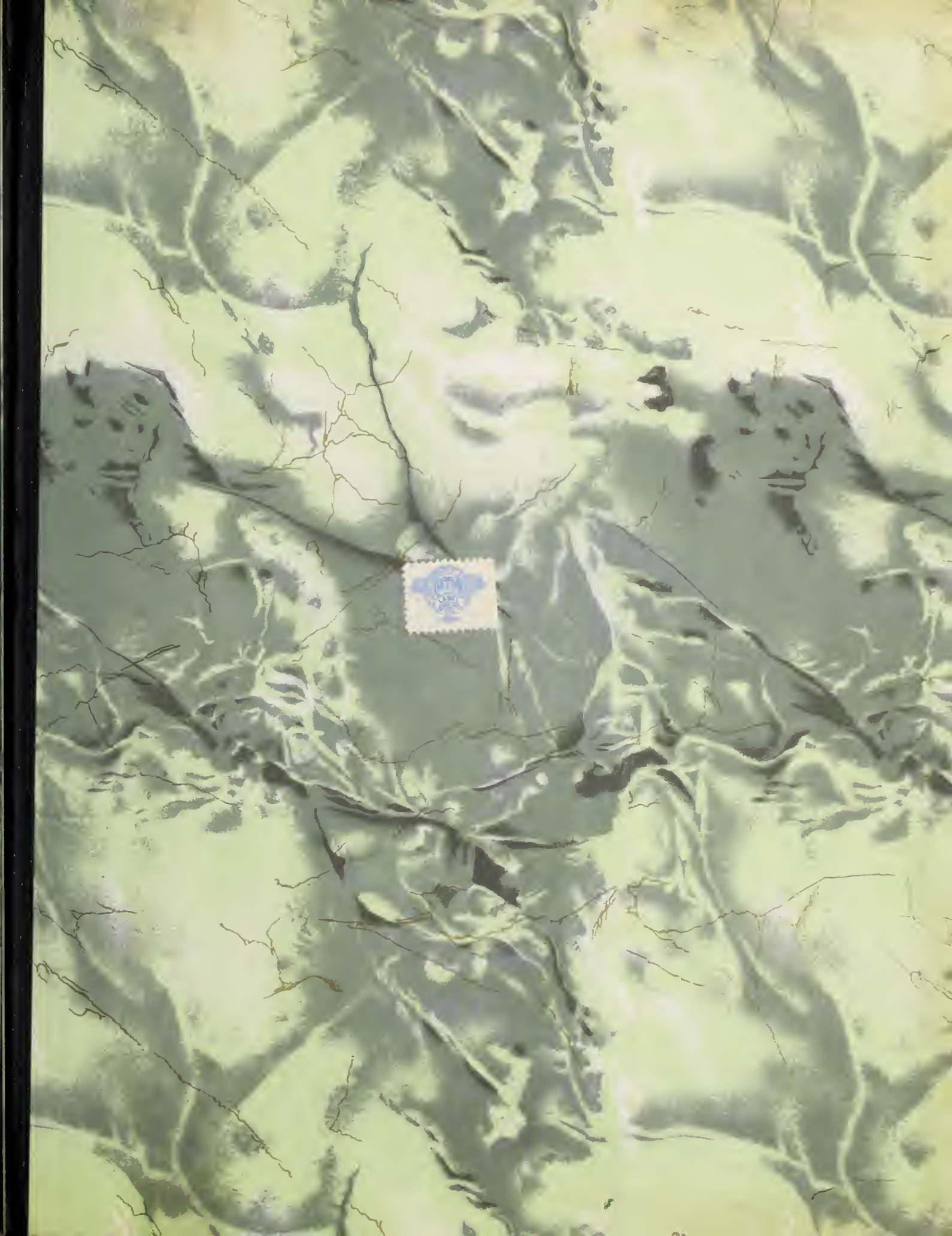
MILCOR®